FICKETT ELEMENTARY

# GO Team Meeting

4-21-2026

# Agenda

I. **Call to Order**
II. **Roll Call; Establish Quorum**
III. **Action Items** *(add items as needed)*
    a. Approval of Agenda
    b. Approval of Previous Minutes:
    c. Additional Action Item *(if needed)*
IV. **Discussion Items** *(add items as needed)*
    a. 2026 Spring MAP results
    b. Pulse Check: Planning for 2026-2027
V. **Information Items** *(add items as needed)*
    a. Principal's Report
        a. 2025-2026 Family Engagement and/or Partnership Highlights
    b. Cluster Advisory Team Report – 3/4/2026 and 4/21/2026
    c. GO Team Elections
VI. **Announcements** *(add items as needed)*
VII. **Public Comment** *(if applicable)*
VIII. **Adjournment**



# 2026 Spring MAP Results



- Spring Results
- Fall to Spring Comparison
  - Literacy
  - Numeracy




## • READING

| School | Window | Exams | | | | |
|---|---|---|---|---|---|---|
| Fickett | Fall 2025-2026 | 238 | 39% | 33% | 23% | 5% |
| | Winter 2025-2026 | 243 | 38% | 37% | 20% | 5% |
| | Spring 2025-2026 | 237 | 41% | 30% | 22% | 7% |

## • MATH

| School | Window | Exams | | | | |
|---|---|---|---|---|---|---|
| Fickett | Fall 2025-2026 | 236 | 28% | 50% | 19% | |
| | Winter 2025-2026 | 243 | 26% | 53% | 18% | |
| | Spring 2025-2026 | 237 | 21% | 36% | 32% | 11% |

# MAP Growth Achievement Level Predictions by School

**Georgia Milestones Achievement Level Predictions are only made for Grades 2-8**

*(*Reading tests taken in Spanish are not given a GAMAS Achievement Level)*

*click in a school or district row to see grade level performance if there are above 10 students per grade*

Data updates nightly during test window.

**NEW 2025 NORMS ARE BEING USED THIS YEAR - 2020 Norms are being used for previous years. Read more on the READ ME TAB.**




## READING/MATH

| School | Window | Exams | | | | |
|---|---|---|---|---|---|---|
| DISTRICT | Spring 2025-2026 | 21,479 | 25% | 29% | 28% | 17% |

| Cluster | Window | Exams | | | | |
|---|---|---|---|---|---|---|
| Therrell | Spring 2025-2026 | 1,089 | 33% | 35% | 25% | 7% |
| Carver | Spring 2025-2026 | 276 | 35% | 38% | 24% | |
| South Atlanta | Spring 2025-2026 | 2,494 | 39% | 38% | 18% | 4% |
| Douglass | Spring 2025-2026 | 1,575 | 42% | 37% | 19% | |
| Washington | Spring 2025-2026 | 1,598 | 43% | 37% | 17% | |

| School | Window | Exams | | | | |
|---|---|---|---|---|---|---|
| Fickett | Spring 2025-2026 | 474 | 31% | 33% | 27% | 9% |
| Hutchinson | Spring 2025-2026 | 70 | 26% | 39% | 30% | 6% |
| Humphries | Spring 2025-2026 | 353 | 34% | 35% | 26% | 5% |
| Kimberly | Spring 2025-2026 | 354 | 36% | 34% | 23% | 6% |
| Perkerson | Spring 2025-2026 | 176 | 31% | 40% | 25% | 4% |
| Scott | Spring 2025-2026 | 104 | 33% | 39% | 26% | |
| Heritage | Spring 2025-2026 | 466 | 34% | 39% | 20% | 7% |
| Continental | Spring 2025-2026 | 117 | 34% | 39% | 21% | 5% |
| Jones | Spring 2025-2026 | 577 | 38% | 36% | 21% | 5% |
| Deerwood | Spring 2025-2026 | 144 | 31% | 44% | 22% | |
| Finch | Spring 2025-2026 | 100 | 42% | 35% | 21% | |
| Harper-Archer ES | Spring 2025-2026 | 613 | 42% | 35% | 21% | |
| FL Stanton | Spring 2025-2026 | 246 | 39% | 38% | 20% | |
| Boyd | Spring 2025-2026 | 515 | 45% | 35% | 17% | |
| Long | Spring 2025-2026 | 1,095 | 43% | 39% | 16% | |
| Tuskegee | Spring 2025-2026 | 205 | 39% | 42% | 17% | |
| Dobbs | Spring 2025-2026 | 448 | 44% | 38% | 15% | |
| Hollis | Spring 2025-2026 | 816 | 48% | 36% | 15% | |
| Cleveland | Spring 2025-2026 | 62 | 37% | 47% | 16% | |
| Usher-Collier | Spring 2025-2026 | 97 | 34% | 52% | 13% | |

# MAP Growth Achievement Level Predictions by School

Georgia Milestones Achievement Level Predictions are only made for Grades 2-8

*(*Reading tests taken in Spanish are not given a GAMAS Achievement Level)*

*click in a school or district row to see grade level performance if there are above 10 students per grade*

Data updates nightly during test window.

**NEW 2025 NORMS ARE BEING USED THIS YEAR - 2020 Norms are being used for previous years.**

**Read more on the READ ME TAB.**

**MATH ONLY**

| School | Window | Exams | | | | |
|---|---|---|---|---|---|---|
| DISTRICT | Spring 2025-2026 | 11,258 | 21% | 33% | 28% | 18% |

| Cluster | Window | Exams | | | | |
|---|---|---|---|---|---|---|
| Therrell | Spring 2025-2026 | 549 | 21% | 43% | 29% | 7% |
| Carver | Spring 2025-2026 | 182 | 29% | 42% | 26% | |
| Douglass | Spring 2025-2026 | 801 | 32% | 44% | 22% | |
| South Atlanta | Spring 2025-2026 | 1,258 | 35% | 42% | 19% | 5% |
| Mays | Spring 2025-2026 | 1,272 | 36% | 42% | 18% | 4% |
| Washington | Spring 2025-2026 | 796 | 36% | 43% | 17% | |

| School | Window | Exams | | | | |
|---|---|---|---|---|---|---|
| Beecher | Spring 2025-2026 | 130 | 14% | 32% | 33% | 21% |
| Fickett | Spring 2025-2026 | 237 | 21% | 36% | 32% | 11% |
| Scott | Spring 2025-2026 | 52 | 10% | 54% | 33% | 4% |
| Hutchinson | Spring 2025-2026 | 35 | 26% | 40% | 29% | 6% |
| Humphries | Spring 2025-2026 | 178 | 29% | 37% | 29% | 6% |
| Cascade | Spring 2025-2026 | 175 | 27% | 41% | 27% | 5% |
| Perkerson | Spring 2025-2026 | 132 | 29% | 39% | 29% | |
| Kimberly | Spring 2025-2026 | 177 | 24% | 45% | 25% | 6% |
| Jones | Spring 2025-2026 | 288 | 28% | 41% | 24% | 6% |
| Continental | Spring 2025-2026 | 58 | 22% | 48% | 28% | |
| Heritage | Spring 2025-2026 | 233 | 23% | 48% | 19% | 10% |
| Deerwood | Spring 2025-2026 | 77 | 17% | 55% | 27% | |
| Harper-Archer ES | Spring 2025-2026 | 316 | 34% | 40% | 25% | |
| Cleveland | Spring 2025-2026 | 31 | 23% | 52% | 26% | |
| West Manor | Spring 2025-2026 | 38 | 18% | 58% | 24% | |
| Miles | Spring 2025-2026 | 278 | 32% | 46% | 20% | |
| Peyton Forest | Spring 2025-2026 | 59 | 31% | 47% | 17% | 5% |
| Finch | Spring 2025-2026 | 50 | 30% | 48% | 20% | |
| FL Stanton | Spring 2025-2026 | 123 | 33% | 46% | 19% | |
| Boyd | Spring 2025-2026 | 262 | 37% | 43% | 18% | |
| Tuskegee | Spring 2025-2026 | 102 | 29% | 51% | 19% | |
| Long | Spring 2025-2026 | 558 | 42% | 39% | 15% | 4% |
| Dobbs | Spring 2025-2026 | 223 | 37% | 44% | 16% | |
| Usher-Collier | Spring 2025-2026 | 48 | 23% | 60% | 17% | |
| Hollis | Spring 2025-2026 | 406 | 43% | 43% | 12% | |
| Young | Spring 2025-2026 | 592 | 47% | 42% | 10% | |



# MAP Growth Achievement Level Predictions by School

Georgia Milestones Achievement Level Predictions are only made for Grades 2-8

*(*Reading tests taken in Spanish are not given a GAMAS Achievement Level)*

*click in a school or district row to see grade level performance if there are above 10 students per grade*

Data updates nightly during test window.

NEW 2025 NORMS ARE BEING USED THIS YEAR - 2020 Norms are being used for previous years. Read more on the READ ME TAB.

**READING ONLY**




Achievement Sort: Proficient & Above

Window *(note Spring 26 optional)*: Spring 2025-2026

Exam: Reading

ELA Curriculum (SY 26): (All)

Associate Superintendent: (All)

Cluster: (Multiple values)

Tested Grade: (All)

School: (All)

SWD: (All)

Gifted: (All)

EL Status: (All)

Ethnicity: (All)

Gender: (All)

Test Language: English

Economica... (All)
*Based on i...

Dual Language Immersion: (All)

Enrollment Interruption (Fall to Spr): (All)

| School | Window | Exams | 29% | 26% | 28% | 17% |
|---|---|---|---|---|---|---|
| DISTRICT | Spring 2025-2026 | 10,221 | | | | |

| Cluster | Window | Exams | | | | |
|---|---|---|---|---|---|---|
| Therrell | Spring 2025-2026 | 540 | 45% | 28% | 21% | 6% |
| Mays | Spring 2025-2026 | 1,270 | 42% | 33% | 21% | 4% |
| Carver | Spring 2025-2026 | 94 | 46% | 32% | 18% | 4% |
| South Atlanta | Spring 2025-2026 | 1,236 | 44% | 35% | 18% | |
| Washington | Spring 2025-2026 | 802 | 50% | 30% | 17% | |
| Douglass | Spring 2025-2026 | 774 | 51% | 29% | 17% | |

| School | Window | Exams | | | | |
|---|---|---|---|---|---|---|
| Beecher | Spring 2025-2026 | 132 | 21% | 27% | 36% | 15% |
| Hutchinson | Spring 2025-2026 | 35 | 26% | 37% | 31% | 6% |
| Fickett | Spring 2025-2026 | 237 | 41% | 30% | 22% | 7% |
| Kimberly | Spring 2025-2026 | 177 | 49% | 23% | 22% | 6% |
| Humphries | Spring 2025-2026 | 175 | 39% | 33% | 23% | 5% |
| Heritage | Spring 2025-2026 | 233 | 45% | 29% | 21% | 5% |
| Finch | Spring 2025-2026 | 50 | 54% | 22% | 22% | |
| Continental | Spring 2025-2026 | 59 | 46% | 31% | 15% | 8% |
| FL Stanton | Spring 2025-2026 | 123 | 46% | 31% | 21% | |
| Cascade | Spring 2025-2026 | 175 | 41% | 36% | 21% | |
| Miles | Spring 2025-2026 | 276 | 46% | 32% | 20% | |
| Young | Spring 2025-2026 | 593 | 44% | 35% | 20% | |
| Jones | Spring 2025-2026 | 289 | 48% | 31% | 17% | 4% |
| Perkerson | Spring 2025-2026 | 44 | 36% | 43% | 14% | 7% |
| Boyd | Spring 2025-2026 | 253 | 54% | 26% | 17% | |
| Deerwood | Spring 2025-2026 | 67 | 48% | 33% | 16% | |
| Hollis | Spring 2025-2026 | 410 | 52% | 29% | 17% | |
| Scott | Spring 2025-2026 | 52 | 56% | 25% | 19% | |
| Harper-Archer ES | Spring 2025-2026 | 297 | 52% | 30% | 16% | |
| Long | Spring 2025-2026 | 537 | 44% | 38% | 16% | |
| Tuskegee | Spring 2025-2026 | 103 | 49% | 34% | 15% | |
| Dobbs | Spring 2025-2026 | 225 | 50% | 32% | 15% | |
| West Manor | Spring 2025-2026 | 36 | 36% | 47% | 17% | |
| Usher-Collier | Spring 2025-2026 | 49 | 45% | 43% | 10% | |
| Peyton Forest | Spring 2025-2026 | 58 | 66% | 24% | 10% | |
| Cleveland | Spring 2025-2026 | 31 | 52% | 42% | 6% | |

# MAP Growth Achievement Level Predictions by School

**Georgia Milestones Achievement Level Predictions are only made for Grades 2-8**

*(*Reading tests taken in Spanish are not given a GAMAS Achievement Level)*

*click in a school or district row to see grade level performance if there are above 10 students per grade*

Data updates nightly during test window.

**NEW 2025 NORMS ARE BEING USED THIS YEAR - 2020 Norms are being used for previous years. Read more on the READ ME TAB.**

**SCIENCE ONLY**




| School | Window | Exams | |
|---|---|---|---|
| DISTRICT | Spring 2025-2026 | 1,871 | 37% 26% 26% 11% |

| Cluster | Window | Exams | |
|---|---|---|---|
| Therrell | Spring 2025-2026 | 109 | 46% 33% 20% |
| Mays | Spring 2025-2026 | 305 | 49% 30% 17% 4% |
| Douglass | Spring 2025-2026 | 158 | 50% 29% 20% |
| South Atlanta | Spring 2025-2026 | 358 | 52% 32% 13% |
| Washington | Spring 2025-2026 | 228 | 56% 28% 13% |

| School | Window | Exams | |
|---|---|---|---|
| Beecher | Spring 2025-2026 | 26 | 23% 35% 19% 23% |
| Cascade | Spring 2025-2026 | 48 | 35% 25% 33% 6% |
| FL Stanton | Spring 2025-2026 | 27 | 41% 30% 26% 4% |
| Miles | Spring 2025-2026 | 56 | 39% 34% 25% |
| Dobbs | Spring 2025-2026 | 68 | 47% 26% 19% 7% |
| Fickett | Spring 2025-2026 | 61 | 44% 33% 21% |
| Humphries | Spring 2025-2026 | 45 | 53% 24% 18% 4% |
| Jones | Spring 2025-2026 | 79 | 56% 24% 18% |
| Harper-Archer ES | Spring 2025-2026 | 67 | 54% 27% 19% |
| Heritage | Spring 2025-2026 | 62 | 39% 42% 16% |
| Boyd | Spring 2025-2026 | 64 | 50% 31% 19% |
| Kimberly | Spring 2025-2026 | 48 | 48% 33% 19% |
| Hollis | Spring 2025-2026 | 149 | 56% 30% 11% |
| Young | Spring 2025-2026 | 172 | 59% 30% 9% |
| Long | Spring 2025-2026 | 183 | 57% 32% 9% |

# Pulse Check: Planning for 2026-2027



## ACTIVITY:

During this discussion, we will look at data from the Spring MAP administration and identify 2-3 potential needs for the 2026-2027 school year.

This activity will help school leadership as they prepare for the 2026-2027 school year.

# Pulse Check: Planning for 2026-2027 Guiding Questions

- What does this data tell us?
- What good news is there to celebrate?
- Where are growth opportunities?
- What trends do we see in the data?



## Fickett Elementary: Data Analysis

| Strengths (The Shine) | Opportunities (The Push) |
| --- | --- |
| **Math Dominance:** With **43%** of students predicted as Proficient/Distinguished, you are significantly outperforming the South Atlanta (24%), Carver (26%), and Douglass (22%) clusters. | **Reading "Bubble" Students: 30%** of your students are in the "Developing" (Yellow) category for Reading. This is your biggest opportunity to move students into the "Green" before the testing window closes. |
| **Lowest "Beginning" Levels:** In Math, you have successfully narrowed the "Red" (Beginning) category to just **21%,** which is on par with the District average and better than every cluster on your list. | **Subject Alignment:** There is a **14% gap** between your Math proficiency (43%) and your Reading proficiency (29%). The opportunity lies in applying your winning Math strategies to ELA instruction. |
| **Leading the Clusters:** Fickett is currently a "top-tier" school within the comparison group, outperforming five major clusters in combined proficiency. You are the "pace car" for your peers. | **Closing in on Mays:** You are only a few percentage points away from catching the Mays cluster in Reading. A focused push on literacy stamina this week could put you over the top. |

# Planning for 2026-2027:




Based on your responses for strengths and opportunities, what must be true for (**FICKETT**) to Achieve Excellence:

| | Need |
|---|---|
| 1 | |
| 2 | |
| 3 | |

# Next Steps

Principals will spend the summer preparing for SY2026-27

Schools will begin meeting after July 1 to organize their GO Teams for the year

During the first business meeting in Fall 2026, principal and GO Teams will review strategic priorities and metrics for the year

# Information Items



# Principal's Report






# Insert Principal's Report

# Additional Information Items

- Cluster Advisory Team Report
- GO Team Elections
  - Voting open April 15-24
  - Find candidates and information at apsstrongschools.com



# Announcements

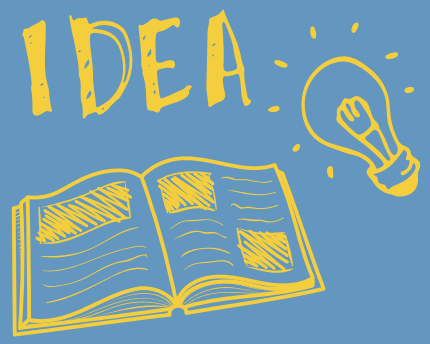


- **GO Team Members**
  - **Complete your end of year surveys** (**AVAILABLE NOW!** Check your email for the link)
    - Principal Feedback Survey
    - GO Team Satisfaction Survey
  - Complete your required trainings **ASAP**
    - Contact the GO Team Office with any questions


Thank You
for yet another
great year!