Title IX: Equality in Education

Title IX is a landmark 1972 civil rights law ensuring equal educational opportunities by prohibiting sex-based discrimination.

THE SCOPE OF TITLE IX

The 1972 Federal Mandate

Prohibits sex-based discrimination in any educational program or activity receiving federal funding.

Universal Protection

Applies to all students, staff, and faculty within academic and extracurricular environments.

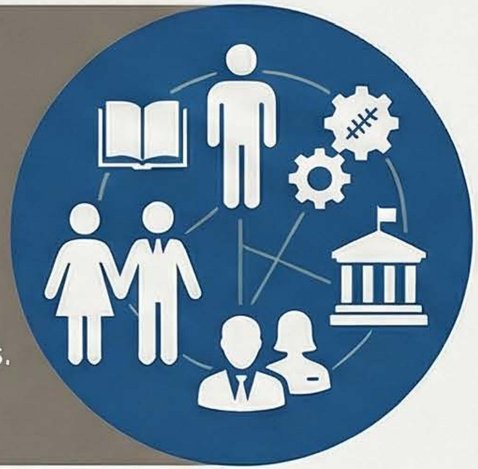

Prohibited Conduct

Specifically addresses sexual harassment, gender discrimination, unequal access, and retaliation.

- Sexual Harassment
- Gender Discrimination
- Unequal Access
- Retaliation

RIGHTS AND RESOURCES



Fair and Confidential Process

All reports are handled with privacy and addressed through regulated, impartial procedures.



Comprehensive Support Services

Provides access to specialized counseling, medical services, and advocacy resources.

NotebookLM