

**DODGE COUNTY FINANCE DEPARTMENT**  
**Purchasing Division**  
127 East Oak Street, Juneau, WI 53039  
(920) 386-4224  
Email: [tsteinbach@co.dodge.wi.us](mailto:tsteinbach@co.dodge.wi.us)

---

Notice of Addendum  
RFP #28 26-03  
Addendum #2  
P25 Radio System  
Public Safety Radio Committee  
Dodge County, WI  
May 19, 2026  
(Total 17 pages)

Notice to all firms:

This Addendum is issued to modify, change, delete from, add to, explain or correct the original Request for Proposal and is hereby made a part of RFP #28 26-03. In case of conflict between the Request for Proposal and this Addendum, this Addendum shall govern. All other terms and conditions in RFP #28 26-03 remain unchanged. It is the bidder's responsibility to pass this addendum information to all involved in the bid.

Any inquiries concerning this addendum should be made to the Dodge County Purchasing Agent, 920-386-4224 or via email at [tsteinbach@co.dodge.wi.us](mailto:tsteinbach@co.dodge.wi.us)

Dodge County reserves the right to reject any and all proposals, to waive any technicalities or irregularities and to award the offer based upon the most responsive, responsible submission.

Bidders must acknowledge receipt of addenda, by signing and attaching this copy to your proposal.

**QUESTIONS & ANSWERS – SEE FOLLOWING PAGES**

**Addendum #2 Acknowledgement:**

\_\_\_\_\_  
Company Name

\_\_\_\_\_  
Name of Signature:

\_\_\_\_\_  
Signature:

\_\_\_\_\_  
Date Signed:

**Return the completed and signed acknowledgement of this addendum with your proposal for this request.**

#	Section Ref.	Topic	Questions	Answer
1	1.3.5	RFP Respones	For the compliance matrix, would a response of "comply" be sufficient along with the other 3 options?	Section 1.3.5 clearly defines the required responses.
2	3.4.2	Interoperability	In 3.4.2, the RFP directs the vendor to review Appendix G for a list of Interoperability systems but Appendix G is a list of fire departments. Can the county clarify or provide a lists of interoperability systems in the county?	Interoperability is identified in section 3.4.2. The reference to appendix G: is incorrect. More detailed information can be found in the Needs Assessment report section 2.2 MUTUAL AID SUMMARY.
3	5.2.2	Grounding	Requirement states "Grounding modifications at any existing site or dispatch location regardless of its current grounding status shall be brought up to proper grounding standard". Can Dodge County provide the current grounding status for each site as that would be needed for scope effort?	No. This should be determined by the vendor during the site walks.
4	8.5.3	Roof shields	Are roof shields required for existing shelters at existing sites or just greenfield sites?	Roof shields are only required on new shelter buildings.
5	6.5.3.1	Shape files	Can shapefiles be provided for the list of 24 cities and major roads in order to ensure that all vendors are designing to the same criteria?	This was provided to the vendors at the pre-proposal meeting on May 6th, 2026.
6	6.5.3	Critical Building Coverage	In section 6.5.3 the critical buildings in Appendix D are required to have 95% coverage. However in section 6.9.1, which outlines the Critical Building Test Process, it states coverage for buildings in Appendix D shall be no less than 97%. Please clarify at which percentage the in-building coverage should be guaranteed.	95%
7	6.5.3.2	School buiding loss	This section states vendors should put an emphasis on reliable coverage in all schools regardless of loss factor, but are then asked to guarantee 95% coverage at 20 dB. Are schools required to be covered at 95% regardless of loss?	Schools required to be covered at 95% regardless of loss?
8	6.5.3.2	School list	Can a list of all schools as referenced in this requirement be provided?	Schools are listed throughout appendix: D Critical Building List
9	6.8.6.5	CATP tesitng	Can Dodge County confirm that the CATP will be performed as a roundtrip test, i.e. each individual test tile has to pass both directions for the tile to be deemed a pass, rather than independent inbound and outbound tests?	Both the outbound and inbound will be tested and documented.

10	Section 10.8 Appendix C	Tower candidate sites.	In Section 10.8, there are two references to Appendix E for a list of Tower Candidate Sites. Based on the Table of Contents, this should be Appendix C. However, Appendix C is a shapefile of Dodge County Public Lands. Can the list of Tower Candidate Sites be provided?	Candidate sites Dodge County public land was provided to assist in locating possible green field sites. The appendix information has been corrected and provided on a USB thumb drive to each vendor.
11	13.3.3.9	Audio distortion levels	Specification for Audio Distortion mentioned less than 2% at 1KHz. Is this a typographical error and the mentioned "1 KHz" is meant to read 12.5 KHz?	This is the correct level for audio distortion.
12	13.2	Minimum required warranty	There is no mention of portable and mobile radio warranty. Is it the county's desire to have warranty for all subscribers for all 15 years?	Section 13.6.1.1 Defines the minimum required warranty.
13	1.2	Standard language	Appendix J is a PDF of current tower specifications and structural analysis, not Wisconsin Dodge County, WI RFP Standard Language. Can the county provide the Dodge County, WI Standard Language?	Appendix J contains the standard language as provided by Dodge County.
14	General	RFP Responses	Will a response of "Understood" to a statement be an adequate response in the Point by Point?	Section 1.3.5 clearly defines the required responses.
15	General	Needs Assessment	If a Needs Assessment was completed, can we get a copy of that document?	Yes
16	13.6.1.2	Maintenace	Clarification	The first sentence should read "The Customer requires, at a minimum, a fifteen-year comprehensive maintenance program on all subscriber equipment required by this RFP. "
17	6.5.3	Residential structure coverage	In 6.5.3 of the Service Area section, the RFP requires 95% coverage for residential structures. Please provide the residential loss expected for this Service Area guarantee.	This is defined by TSB 88. The vendor should determine and define the lose factor of residential building.
18	General	Cellular coverage	Will a portable radio's ability to utilize commercial Cellular coverage be acceptable for passing in-building coverage tests?	No.
19	General	County owne property	Can you please provide locations of County-owned or other available land in the southwestern portion of the County (generally located around Reeseville, WI) that might be suitable for tower construction.	See attached listing of County owned properties. These can also be searched online at: <a href="https://beacon.schneidercorp.com/Application.aspx?AppID=1209&amp;LayerID=36488&amp;PageTypeID=2&amp;PageID=13920&amp;KeyValue=236-1116-0623-115">https://beacon.schneidercorp.com/Application.aspx?AppID=1209&amp;LayerID=36488&amp;PageTypeID=2&amp;PageID=13920&amp;KeyValue=236-1116-0623-115</a>

20	16.3.4	Tornado sirens	RFP Section 16.3.4 indicates that bidders are to propose upgrading 70 storm warning system sirens that were not part of the site survey schedule, and for which full information is not included for bidding purposes on all 70 sirens. Can the County please provide additional information on these 70 locations?	This was provided on a USB in addendum 1
21	General	Pricing	Can you please include a standard pricing sheet for the Storm Warning System upgrades (radios and corresponding antennas)?	An optional sheet is provided in the RFP for vendor to fill out.
22	Appendix I	Pricing	Appendix I, Pricing Considerations and Future Discounts, does not contain a summary pricing sheet. Can the County please provide a standardized pricing summary sheet?	An optional sheet is provided in the RFP for vendor to fill out.
23	3.3	System Planning and Capacity	Can the County confirm the % increase in the number of subscribers over the next 10 years?	No
24	3.3	System Planning and Capacity	Can the County confirm the actual number of users during busy hour and shift changes?	No
25	3.4	Regional Interoperability	Can the County confirm the number of control stations needed for interop?	At the minimum at least 2 stations for every partner defined in the Needs Assessment Report and the RFP.
26	5.6	Microwave and Backhaul Requirements	Can the County confirm if ice shields will be required?	Yes
27	5.6	Microwave and Backhaul Requirements	Can the County confirm if it prefers indoor microwave radio equipment or split mount?	The specification clearly defines that only indoor microwave is to be provided.
28	5.6	Microwave and Backhaul Requirements	Please confirm that the system will be Ethernet based and that there is no TDM requirement.	The specifications are clearly defined. The Vendor should disclose the methodology to support the P25 network.
29	5.6	Microwave and Backhaul Requirements	What is the minimum throughput required for the microwave, in Mbps over the air, between tower sites?	Minimum of 155 Mbs

30	5.6	Microwave and Backhaul Requirements	What is the migration strategy from the existing microwave paths to the new microwave paths? Is a hot cutover required?	No. New microwave should be proposed for the new P25 radio system.
31	5.6	Microwave and Backhaul Requirements	Does the County want vendors to quote spares for the microwave equipment as a requirement or list them as optional?	Spares should be provided as a requirement.
32	5.6	Microwave and Backhaul Requirements	Will existing dehydrators be reused or should vendors supply pricing for new dehydrators to be installed?	New
33	5.6	Microwave and Backhaul Requirements	Are we to provide pricing for complete field installation services (install of radio, tower work, and field acceptance)?	This is a turnkey project.
34	5.6	Microwave and Backhaul Requirements	Are we to provide pricing for decommissioning of existing microwave equipment? The RFP states that some existing equipment will remain operational. We will need to understand if the decommissioning will take place at time of install or a separate mobilization.	Decommissioning of existing microwave equipment will take place after the customer cutover and acceptance of the new P25 radio system.
35	5.6	Microwave and Backhaul Requirements	Is Microwave training required or is the training for telecommunicators and supervisors only on the P25 system?	Technical training is to be provided.
36	5.6	Microwave and Backhaul Requirements	How many years of warranty service should we quote and would this be billed annually or lump sum?	The minimum number of years of warranty service is provided in the RFP. Annual or lump sum will be determined during contract negotiations.
37	5.6	Microwave and Backhaul Requirements	Are ice shields required for the licensed microwave antennas?	Yes, for new and existing towers.
38	5.6	Microwave and Backhaul Requirements	Can the County confirm if it prefers all indoor microwave equipment or split mount?	Indoor.
39	5.6	Microwave and Backhaul Requirements	Can the County confirm if microwave vendor is required to do customer-witness factory acceptance testing?	Yes, factory acceptance testing is required.

40	5.6	Microwave and Backhaul Requirements	Can the County confirm if MPLS is a requirement as it only appears on the RFP as an equipment grouping label in section 5.3.2.7?	The back-haul and network are defined in the RFP. The Vendor should define their methodology to support the P25 infrastructure.
41	7	Section 7 - Dispatch Console Requirements	Can the County confirm if they would like two consoles in the command center to be replaced?	Yes.
42	8	Shelter, HVAC, and Compound Requirements	Can the County confirm that the shelter (located at 850 Mallard Dr, Mayville) shown during the site walks can be re-used and the total count available for re-use?	Yes. There are 2 shelters available at this time.
43	9	Section 9 - Dual Fuel Generator Equipment Requirements	Can the County confirm if dual fuel generators are required at every site? If not, can the County provide a list of sites that have natural gas and of any sites that do not permit permanent propane tanks?	Propose dual fuel for all sites. This will be refined during the design review process.
44	9	Section 9 - Dual Fuel Generator Equipment Requirements	Is the 50kW generator already in use at Rubicon site available for incorporation into the new system?	Only if the engineering studies show that it can handle the additional load of the proposed equipment.
45	16.1	Fire/EMS Paging	Can the County confirm the current configuration of the conventional VHF simulcast fire paging solution reference in the RFP section 16.1.1? How many repeaters (including model & manufacturer), number of channels, where the locations are? What is that system actually comprised of from an equipment perspective? Can the County confirm if it is analog two-tone?	Specifics can be found in the Needs Assessment Report provided with addendum 1. Paging is 2 tone.

46	16.2	Ability To Monitor Traffic In Remote Office Areas	Can the County confirm the current vendor or solution for radio traffic monitoring mentioned in 16.2	The vendor is to propose the required equipment to satisfy this requirement.
47	16.2	Ability To Monitor Traffic In Remote Office Areas	How does the County currently monitor radio traffic in the remote areas at the Sheriff's office as mentioned in requirement 16.2? Can the county confirm the 20 locations stated in 16.2.2? Is the county envisioning a wireline solution or RF solution for monitoring radio traffic in the remote office areas? Or would a simple PA system broadcasting radio traffic suffice?	The 20 locations will be determined as part of the design review process. A remote control station with remote desksets would be an example of an acceptable solution. A PA system broadcasting radio would not be acceptable.
48	16.3.3.3	Fire Station Alerting System	Can the County confirm the current CAD vendor?	Motorola FLEX
49	16.3.4	Storm Warning System	Can the County confirm the current Storm Warning System vendor?	Contact and equipment information was provided with addendum 1.
50	16.3.4	Storm Warning System	Can the County explain what exactly is the ask/what is it looking for the storm warning system? Activate tone in tornado warning?	The county desires to move from the slow DTMF activation to a more secure system.
51	16.3.6	Dispatch Console Furniture	Can the County provide room drawings, CAD preferably?	Drawings for the County dispatch area were provided with addendum 1.
52	16.3.6	Dispatch Console Furniture	Can the County provide preferred layouts?	The vendor needs to provide a proposed layout based on the provided drawings and the number of positions.
53	16.3.6	Dispatch Console Furniture	Can the County provide number and size of each monitor and the layout they would be looking for?	The site walks allowed for this opportunity.
54	16.3.6	Dispatch Console Furniture	Can the County confirm the environmental features they'd be looking for built into the consoles? Examples would be personal heaters, fans, situational alarm lighting and task lighting	All options should be provided for the proposed console furniture solution.

55	16.3.6	Dispatch Console Furniture	Can the County confirm if this is a new build or renovation in the context of dispatch furniture?	New build.
56	16.3.6	Dispatch Console Furniture	For personal connections on the worksurface what ports or jacks are needed? USB A+C/AC Power/RJ45/RJ 11/12/3.5mm stereo audio connections?	All options should be provided for the proposed console furniture solution.
57	16.3.6	Dispatch Console Furniture	If rack mounts are needed inside the CPU housing how many RU's are needed?	The use of the space should be determined by the vendor.
58	16.3.6	Dispatch Console Furniture	Is demo required of their current consoles? If so would we demo all the consoles in the room or just the ones we're replacing.	Demo of all consoles should be priced in the cost proposal.
59	16.3.6	Dispatch Console Furniture	If demo is required, would the County supply a dumpster or would we need to bring one in?	All demo requirements are part of the turnkey project.
60	16.3.6	Facility Constraints	Can the County provide a CAD drawing or detailed floor plan of the current Dispatch Center to ensure the proposed modular furniture maintains the 1.25-inch safety clearance required between all moving surfaces?	The drawing was provided in addendum 1.
61	16.3.6	Dispatch Console Furniture	Can the County provide number and size of CPUs?	The site walks allowed for this opportunity. Verify with the county.
62	16.3.6	Dispatch Console Furniture	Can the County confirm the flow of the dispatch center? How many dispatchers are needed during each shift? Do they have a supervisor?	The flow of the dispatch center is dynamic. No specifics can be provided at this time. A supervisory position should be considered in the layout.
63	16.3.6	Dispatch Console Furniture	Can the County confirm if the dispatch console furniture scope encompasses the County jail?	The requirement is to provide 2 positions in the County Jail.
64	3.4.6.2.3	Broadband Gateway Solution	Can the County confirm the number of broadband user licenses required?	Refere to section 3.4.6.2.3 of the RFP for this requirement.

65	3.4.7	NPSAC 800MHz Mutual Aid Sub- System	Who is responsible for obtaining, holding, and maintaining the NPSAC/mutual aid frequency licenses—the County or the Vendor on the County's behalf?	The Vendor will obtain the license in the County's name.
66	4.4.1.1	Training	Aside from radio users, telecommunicators, and telecommunicator supervisor, can the County provide the number of training seats needed for all other training, such as system administrator, system maintenance, etc.?	System administrator and maintenance should be provided for a minimum of 2 people.
67	5.3.2.7	Remote Site MPLS Microwave Linkage	Can the County confirm if MPLS is a requirement as it only appears on the RFP as a equipment grouping label	The back-haul and network are defined in the RFP. The Vendor should define their methodology to support the P25 infrastructure.
68	5.6.4	Microwave and Backhaul Requirements	To reuse/reconfigure existing equipment please provide the vendor, model, and location of each.	All equipment proposed should be new.
69	5.6.6	Microwave and Backhaul Requirements	Can the County confirm the current network management vendor?	County IT will provide the plan to the awarded vendor.
70	5.6.6	Customer's network management plan	RFP section 5.6.6 states "The microwave network shall adhere to The Customer's network management plan as defined in Appendix C: Network Management Requirements." Opening Appendix C zipped file received from county shows Watertown shp fileshp file. Can the county share the network management plan?	County IT will provide the plan to the awarded vendor.
71	5.6.6	Microwave and Backhaul Requirements	"...shall adhere to the Customer's network management plan". We are unable to locate the Appendix C detail regarding the customers NMS plan. Can the County please provide?	County IT will provide the plan to the awarded vendor.
72	8.12.1	Physical Security & Video Surveillance	Does the County require the ability to view live or recorded footage remotely from dispatch or from other location?	Yes the county would like the ability to view live.

73	8.12.2	Physical Security & Video Surveillance	Does Security & Surveillance system require its own data connection, i.e. cellular router, or will the microwave backhaul be used for data?	This should be supported by the P25 network back-haul.
74	8.12.3	Physical Security & Video Surveillance	Beyond the 90-day storage requirement, does the County have preferred standards for resolution, night vision capabilities, or field of view (e.g., fixed vs. PTZ)?	The vendor should propose what they believe is a proper security system.
75	8.12.4	Physical Security & Video Surveillance	Should the new keycard system for remote tower site facilities integrate with any existing access control software currently utilized by Dodge County? Or is there a current keycard/access control on existing facilities and if so, will this existing system be used or will a new access control system be implemented for all sites?	PremiSys software, now owned by ACRE, for our access control. Proximity cards are generic HID ProxCard II 125kHz. Readers are HID ProxPro II. New purchases of readers are HID Signo. The County also uses Bluetooth locks for security.
76	8.3.2	Shelter, HVAC, and Compound Requirements	<i>"The shelter shall include a separate power generator equipment area. The generator shall be located inside the shelter."</i> With the possibility of utilizing the County's off-site single room equipment shelters that wouldn't comply with 8.3.2., can we request to omit 8.3.2 (cost savings) on other shelter(s) that may be required to be purchased?	The specifications are provided. Cost savings opportunities are always encouraged.
77	8.4.4; 8.6.7	Shelter Exterior Requirements	Will doors on reused shelters need to be replaced to bring them to the bullet resistance requirement on new shelters?	Only new shelters are required to have bullet proof doors per RFP specifications.
78	Appendix A	Current Infrastructure	Can the County confirm the current/incumbent microwave equipment vendor and the age of the equipment?	Cambium microwave is currently in process of being replace with like equipment. New microwave should be proposed.
79	General	BDA's	Can the County share the BDA schematics for the County courthouse and County jail?	This information is not available.
80	General	BDA's	Can the County provide the total square footage (gross floor area) for each facility in the Critical Building/Area List, including the number of floors and any below grade areas, to support in building coverage design and testing?	No

81	Needs Assessment 14.2.2	Conceptual Budget Solution 2- Infrastructure Budget	Site Development We request clarity in what efforts/costs are to be considered and associated with this description.	This is a conceptual budget that has no bearing on the RFP specification. It is for information only.
82	Needs Assessment 14.2.2	Conceptual Budget Solution 2- Infrastructure Budget	Site Upgrades/Water Tower Upgrades We request clarity in what efforts/costs are to be considered and associated with this description.	This is a conceptual budget that has no bearing on the RFP specification. It is for information only.
83	5.6.12	DC Plants	Requirement 5.6.12 asks for a separate 48 VDC system for 48 hours of continuous service for the Microwave equipment at each site. Is it acceptable to leverage one DC Plant for all equipment? We could then have separate loads for the different specifications: microwave at 48 hours and 8 hours for the rest of the equipment?	2 separate DC systems should be proposed.
84	Site Walk Follow Up	Equipment space	At site walks, the dispatch room had an adjacent IT room with a lot of space available. Is that room available to use for new racked equipment and is HVAC present?	This room was presented as space if need for the vendor solution. If this space is to be used for the proposed solution, HVAC would be part of the vendor requirement to support the proposed equipment.
85	7.24.5	Recorder inputs	It says at least "twenty-four" recorder inputs but the number says (48). Is this a typo? And if so, which should it be?	The specification is 48.
86	Site Walk Follow Up	Roadways	From the shapefile's provided for county roadways during the Pre-Bid meetings and site walks 5/5, is it correct to interpret the major roadways being Interstates and Federal Highways?	An attachment is provided for reference.
87	6.5.3.1.6		Can the county clarify what city "DOSO" is?	Dodge County Sheriff Office
88	Site Walk Follow Up	Mobile command post	During Site walks, there was a mobile command vehicle shown during the site visit. Is this within the RFP scope? If so, what would be required?	There are 2 consoles in the command post that will need to be proposed.
89	6.5.3.1.18	Clarification	Can the county clarify if city referenced is the town of Rubicon or Rubicon village?	Town of Rubicon

90	1.19.1	Clarifications	It appears the following sentence in Section 1.19.1 is cut off at the end as it currently reads as, "All policies shall be issued by an insurer of substantial size and financial stability. The policies or certificates evidencing ". Can the County provide the rest of the verbiage for this item?	The sentence should read "The policies or certificates evidencing the coverage provided above shall be submitted at a Kick-off Meeting prior to commencing any work or the Customer issuance of a formal Notice to Proceed. Such policies or certificates shall provide that insurance will not be materially altered or canceled without thirty (30) days prior written notice to the Customer."
91	1.7.2	Technical and Pricing Proposals	Please confirm whether Pricing is included in the technical evaluation of the proposal as well as the pricing proposal evaluation. This scoring criteria section appears that pricing is evaluated twice; once for 30% of the overall total then for 30% within the technical proposal evaluation.	The technical and pricing proposals must be seperated. Pricing evaluation is not part of the technical evaluation.
92	Site Walk Follow Up	Used Shelters	Based on the site walks, the county has two existing previously used shelters. Are they acceptable for deployment as is?	No. The shelters must be brought up to electrical, grounding and any other standards to support the proposed equipment.
93	Site Walk Follow Up	20db Cities	With the goal of optimizing the network footprint while prioritizing high-density areas, is it acceptable to provide 20 dB coverage in the primary population centers (Beaver Dam, Watertown, Waupun, Mayville, and Juneau) and 6 dB residential coverage for the remaining villages in the County?	Yes that is acceptable but critical building requirements should be met regardless of location.

**OWNER: DODGE COUNTY per BEACON ONLINE MAP RECORDS**

	Parcel Number	Owner	Mailing Address	Mailing City	Mailing State	Mailing Zip	Acres
Ashippun	002-0917-1721-003	DODGE COUNTY	127 E OAK ST	JUNEAU	WI	53039	1.793
Beaver Dam	004-1114-0621-001	DODGE COUNTY	127 E OAK ST	JUNEAU	WI	53039	11.055
Beaver Dam	004-1114-0622-000	DODGE COUNTY	127 E OAK ST	JUNEAU	WI	53039	2.344
Beaver Dam	004-1114-1333-002	DODGE COUNTY	127 E OAK ST	JUNEAU	WI	53039	0.29
Beaver Dam	004-1114-1333-003	DODGE COUNTY	127 E OAK ST	JUNEAU	WI	53039	0.65
Beaver Dam	004-1114-1333-004	DODGE COUNTY	127 E OAK ST	JUNEAU	WI	53039	0.28
Beaver Dam	004-1214-2042-000	DODGE COUNTY	127 E OAK ST	JUNEAU	WI	53039	33.51
Beaver Dam	004-1214-2043-000	DODGE COUNTY	127 E OAK ST	JUNEAU	WI	53039	36.745
Burnett	006-1215-2734-000	DODGE COUNTY	127 E OAK ST	JUNEAU	WI	53039	53.863
Calamus	008-1113-0111-000	DODGE COUNTY	127 E OAK ST	JUNEAU	WI	53039	12.822
Elba	014-1013-0513-003	DODGE COUNTY	127 E OAK ST	JUNEAU	WI	53039	3.02
Elba	014-1013-1533-003	DODGE COUNTY	127 E OAK ST	JUNEAU	WI	53039	18.957
Elba	014-1013-1534-005	DODGE COUNTY	127 E OAK ST	JUNEAU	WI	53039	8.842
Elba	014-1013-2111-002	DODGE COUNTY	127 E OAK ST	JUNEAU	WI	53039	24.415
Elba	014-1013-2114-001	DODGE COUNTY	127 E OAK ST	JUNEAU	WI	53039	14.678
Elba	014-1013-2222-000	DODGE COUNTY	127 E OAK ST	JUNEAU	WI	53039	38.504
Elba	014-1013-2222-001	DODGE COUNTY	127 E OAK ST	JUNEAU	WI	53039	13.95
Emmet	016-0915-0113-001	DODGE COUNTY	127 E OAK ST	JUNEAU	WI	53039	0.262
Emmet	016-0915-2931-001	DODGE COUNTY	127 E OAK ST	JUNEAU	WI	53039	0.066
Fox Lake	018-1213-0233-000	DODGE COUNTY	127 E OAK ST	JUNEAU	WI	53039	40
Fox Lake	018-1213-0234-000	DODGE COUNTY	127 E OAK ST	JUNEAU	WI	53039	38
Fox Lake	018-1213-0243-000	DODGE COUNTY	127 E OAK ST	JUNEAU	WI	53039	24.35
Fox Lake	018-1213-1341-017	DODGE COUNTY	127 E OAK ST	JUNEAU	WI	53039	1.259
Herman	018-1313-1634-000	DODGE COUNTY	127 E OAK ST	JUNEAU	WI	53039	0.2
Herman	020-1117-2544-008	DODGE COUNTY	127 E OAK ST	JUNEAU	WI	53039	0.46
Herman	020-1117-3133-013	DODGE COUNTY	127 E OAK ST	JUNEAU	WI	53039	0.02
Herman	020-1117-3133-014	DODGE COUNTY	127 E OAK ST	JUNEAU	WI	53039	0.06
Herman	020-1117-3133-015	DODGE COUNTY	127 E OAK ST	JUNEAU	WI	53039	0.1
Hubbard	022-1116-3113-000	DODGE COUNTY	127 E OAK ST	JUNEAU	WI	53039	58
Hubbard	022-1116-3222-000	DODGE COUNTY	127 E OAK ST	JUNEAU	WI	53039	12.5
Hubbard	022-1116-3233-000	DODGE COUNTY	127 E OAK ST	JUNEAU	WI	53039	41.029
Hubbard	022-1116-3333-000	DODGE COUNTY	127 E OAK ST	JUNEAU	WI	53039	13.897
Hubbard	022-1116-3542-001	DODGE COUNTY	127 E OAK ST	JUNEAU	WI	53039	0.003
Hustisford	024-1016-0921-000	DODGE COUNTY	127 E OAK ST	JUNEAU	WI	53039	30.349

Hustisford	024-1016-1544-001	DODGE COUNTY	127 E OAK ST	JUNEAU	WI	53039	1.252
Hustisford	024-1016-3643-002	DODGE COUNTY	127 E OAK ST	JUNEAU	WI	53039	0.551
Lebanon	026-0916-0842-012	DODGE COUNTY	127 E OAK ST	JUNEAU	WI	53039	0.274
Lebanon	026-0916-0931-002	DODGE COUNTY	127 E OAK ST	JUNEAU	WI	53039	1.991
Lebanon	026-0916-1024-000	DODGE COUNTY	127 E OAK ST	JUNEAU	WI	53039	1.244
Lebanon	026-0916-1024-003	DODGE COUNTY	127 E OAK ST	JUNEAU	WI	53039	0.529
Lebanon	026-0916-1032-001	DODGE COUNTY	127 E OAK ST	JUNEAU	WI	53039	0.689
Lebanon	026-0916-1444-000	DODGE COUNTY	127 E OAK ST	JUNEAU	WI	53039	65.825
Lebanon	026-0916-2311-000	DODGE COUNTY	127 E OAK ST	JUNEAU	WI	53039	20.109
Lebanon	026-0916-2543-000	DODGE COUNTY	127 E OAK ST	JUNEAU	WI	53039	106.811
Leroy	028-1316-2244-002	DODGE COUNTY	127 E OAK ST	JUNEAU	WI	53039	0.135
Leroy	028-1316-2832-001	DODGE COUNTY	127 E OAK ST	JUNEAU	WI	53039	0.717
Lomira	030-1317-0344-001	DODGE COUNTY	127 E OAK ST	JUNEAU	WI	53039	0.69
Lomira	030-1317-1123-004	DODGE COUNTY	127 E OAK ST	JUNEAU	WI	53039	0.641
Lowell	032-1014-0144-004	DODGE COUNTY	127 E OAK ST	JUNEAU	WI	53039	0.7
Oak Grove	034-1115-0943-002	DODGE COUNTY	127 E OAK ST	JUNEAU	WI	53039	13.79
Oak Grove	034-1115-1033-000	DODGE COUNTY	127 E OAK ST	JUNEAU	WI	53039	40
Oak Grove	034-1115-1034-000	DODGE COUNTY	127 E OAK ST	JUNEAU	WI	53039	36.802
Oak Grove	034-1115-1043-000	DODGE COUNTY	127 E OAK ST	JUNEAU	WI	53039	18.75
Oak Grove	034-1115-1043-002	DODGE COUNTY	127 E OAK ST	JUNEAU	WI	53039	1.55
Oak Grove	034-1115-1512-001	DODGE COUNTY	127 E OAK ST	JUNEAU	WI	53039	0.25
Oak Grove	034-1115-1512-002	DODGE COUNTY	127 E OAK ST	JUNEAU	WI	53039	8.11
Oak Grove	034-1115-1522-000	DODGE COUNTY	127 E OAK ST	JUNEAU	WI	53039	133.302
Oak Grove	034-1115-1524-000	DODGE COUNTY	127 E OAK ST	JUNEAU	WI	53039	97.38
Oak Grove	034-1115-1524-004	DODGE COUNTY	127 E OAK ST	JUNEAU	WI	53039	0.382
Oak Grove	034-1115-1611-000	DODGE COUNTY	127 E OAK ST	JUNEAU	WI	53039	41.499
Oak Grove	034-1115-1612-000	DODGE COUNTY	127 E OAK ST	JUNEAU	WI	53039	74.015
Oak Grove	034-1115-1613-000	DODGE COUNTY	127 E OAK ST	JUNEAU	WI	53039	8.644
Oak Grove	034-1115-1614-000	DODGE COUNTY	127 E OAK ST	JUNEAU	WI	53039	41.447
Oak Grove	034-1115-1623-001	DODGE COUNTY	127 E OAK ST	JUNEAU	WI	53039	24.22
Oak Grove	034-1115-1624-000	DODGE COUNTY	127 E OAK ST	JUNEAU	WI	53039	36.73
Oak Grove	034-1115-3642-001	DODGE COUNTY	127 E OAK ST	JUNEAU	WI	53039	2.16
Shields	040-0914-3611-001	DODGE COUNTY	127 E OAK ST	JUNEAU	WI	53039	3.98
Trenton	044-1214-1433-018	DODGE COUNTY	127 E OAK ST	JUNEAU	WI	53039	2.103
Trenton	044-1214-1512-000	DODGE COUNTY	127 E OAK ST	JUNEAU	WI	53039	8.82
Trenton	044-1214-1823-000	DODGE COUNTY	127 E OAK ST	JUNEAU	WI	53039	34.32

Trenton	044-1214-1824-001	DODGE COUNTY	127 E OAK ST	JUNEAU	WI	53039	2
Trenton	044-1214-1831-000	DODGE COUNTY	127 E OAK ST	JUNEAU	WI	53039	40
Trenton	044-1214-1834-000	DODGE COUNTY	127 E OAK ST	JUNEAU	WI	53039	58.451
Westford	046-1213-1014-025	DODGE COUNTY	127 E OAK ST	JUNEAU	WI	53039	2.52
Westford	046-1213-1341-000	DODGE COUNTY	127 E OAK ST	JUNEAU	WI	53039	16.383
Westford	046-1214-1833-000	DODGE COUNTY	127 E OAK ST	JUNEAU	WI	53039	17.803
Westford	046-1214-1833-023	DODGE COUNTY	127 E OAK ST	JUNEAU	WI	53039	0.373
Westford	046-1214-1923-000	DODGE COUNTY	127 E OAK ST	JUNEAU	WI	53039	10.23
Westford	046-1214-1924-019	DODGE COUNTY	127 E OAK ST	JUNEAU	WI	53039	3.261
Westford	046-1214-3133-000	DODGE COUNTY	127 E OAK ST	JUNEAU	WI	53039	80.256
Vil Kekoskee	143-1216-2733-003	DODGE COUNTY	127 E OAK ST	JUNEAU	WI	53039	10
Vil Kekoskee	143-1216-2733-004	DODGE COUNTY	127 E OAK ST	JUNEAU	WI	53039	0.244
Vil Kekoskee	143-1216-3311-000	DODGE COUNTY	127 E OAK ST	JUNEAU	WI	53039	14
Vil Kekoskee	143-1216-3314-000	DODGE COUNTY	127 E OAK ST	JUNEAU	WI	53039	41.185
Vil Kekoskee	143-1216-3422-000	DODGE COUNTY	127 E OAK ST	JUNEAU	WI	53039	20
Vil Kekoskee	143-1216-3423-001	DODGE COUNTY	127 E OAK ST	JUNEAU	WI	53039	1
Vil Lomira	146-1317-1014-001	DODGE COUNTY	127 E OAK ST	JUNEAU	WI	53039	0.029
Vil Neosho	161-1017-1944-034	DODGE COUNTY	127 E OAK ST	JUNEAU	WI	53039	7.753
Vil Neosho	161-1017-1944-044	DODGE COUNTY	127 E OAK ST	JUNEAU	WI	53039	0.104
Vil Reeseville	177-1014-2813-011	DODGE COUNTY	127 E OAK ST	JUNEAU	WI	53039	3.691
City Beaver Dan	206-1114-0422-251	DODGE COUNTY	127 E OAK ST	JUNEAU	WI	53039	0.004
City Beaver Dan	206-1214-1433-019	DODGE COUNTY	127 E OAK ST	JUNEAU	WI	53039	3.869
City Beaver Dan	206-1214-3324-061	DODGE COUNTY	127 E OAK ST	JUNEAU	WI	53039	0.002
City Beaver Dan	206-1214-3324-069	DODGE COUNTY	127 E OAK ST	JUNEAU	WI	53039	0.012
City Fox Lake	226-1313-3532-003	DODGE COUNTY	127 E OAK ST	JUNEAU	WI	53039	2
City Fox Lake	226-1313-3532-004	DODGE COUNTY	127 E OAK ST	JUNEAU	WI	53039	0.645
City Horicon	236-1116-0623-115	DODGE COUNTY	127 E OAK ST	JUNEAU	WI	53039	1.242
City Horicon	236-1116-0632-004	DODGE COUNTY	127 E OAK ST	JUNEAU	WI	53039	0.166
City Juneau	241-1115-1533-004	DODGE COUNTY	127 E OAK ST	JUNEAU	WI	53039	0.064
City Juneau	241-1115-1534-000	DODGE COUNTY	127 E OAK ST	JUNEAU	WI	53039	21.418
City Juneau	241-1115-2141-011	DODGE COUNTY	127 E OAK ST	JUNEAU	WI	53039	12.83
City Juneau	241-1115-2141-038	DODGE COUNTY	127 E OAK ST	JUNEAU	WI	53039	1.3
City Juneau	241-1115-2221-004	DODGE COUNTY	127 E OAK ST	JUNEAU	WI	53039	16.246
City Juneau	241-1115-2222-000	DODGE COUNTY	127 E OAK ST	JUNEAU	WI	53039	3.25
City Juneau	241-1115-2223-030	DODGE COUNTY	127 E OAK ST	JUNEAU	WI	53039	21.74
City Juneau	241-1115-2232-003	DODGE COUNTY	127 E OAK ST	JUNEAU	WI	53039	1.69

City Juneau	241-1115-2232-005	DODGE COUNTY	127 E OAK ST	JUNEAU	WI	53039	0.989
City Mayville	251-1216-1414-005	DODGE COUNTY	127 E OAK ST	JUNEAU	WI	53039	14.186
City Mayville	251-1216-1443-094	DODGE COUNTY	127 E OAK ST	JUNEAU	WI	53039	0.031
City Waupun	292-1315-0423-057	DODGE COUNTY	127 E OAK ST	JUNEAU	WI	53039	0.003
City Waupun	292-1315-0514-110	DODGE COUNTY	127 E OAK ST	JUNEAU	WI	53039	0.006
City Juneau	241-1115-2143-058	DODGE COUNTY HA	JUNEAU L 491 E CENTER ST	JUNEAU	WI	53039	6.78
Ashippun	002-0917-3011-034	DODGE COUNTY HOUSING AU	491 E CENTER ST	JUNEAU	WI	53039	0.97
Burnett	006-1215-1643-018	DODGE COUNTY HOUSING AU	491 E CENTER ST	JUNEAU	WI	53039	0.951
Vil Hustisford	136-1016-1611-003	DODGE COUNTY HOUSING AU	491 E CENTER ST	JUNEAU	WI	53039	1.18
Vil Iron Ridge	141-1116-2512-023	DODGE COUNTY HOUSING AU	491 E CENTER ST	JUNEAU	WI	53039	0.65
Vil Lowell	147-1014-1511-031	DODGE COUNTY HOUSING AU	491 E CENTER ST	JUNEAU	WI	53039	0.812
Vil Lowell	147-1014-1541-002	DODGE COUNTY HOUSING AU	491 E CENTER ST	JUNEAU	WI	53039	5.199
Vil Reeseville	177-1014-2813-009	DODGE COUNTY HOUSING AU	491 E CENTER ST	JUNEAU	WI	53039	0.869
Vil Theresa	186-1217-1042-037	DODGE COUNTY HOUSING AU	491 E CENTER ST	JUNEAU	WI	53039	0.98
City Beaver Dan	206-1114-0544-051	DODGE COUNTY HOUSING AU	491 E CENTER ST	JUNEAU	WI	53039	0.761
City Horicon	236-1116-0822-010	DODGE COUNTY HOUSING AU	491 E CENTER ST	JUNEAU	WI	53039	2.691
City Juneau	241-1115-2224-005	DODGE COUNTY HOUSING AU	491 E CENTER ST	JUNEAU	WI	53039	0.99
City Waupun	292-1315-0621-006	DODGE COUNTY HOUSING AU	491 E CENTER ST	JUNEAU	WI	53039	3.443

# Highway & Street Index

## LOCATION AND MAJOR ROADS

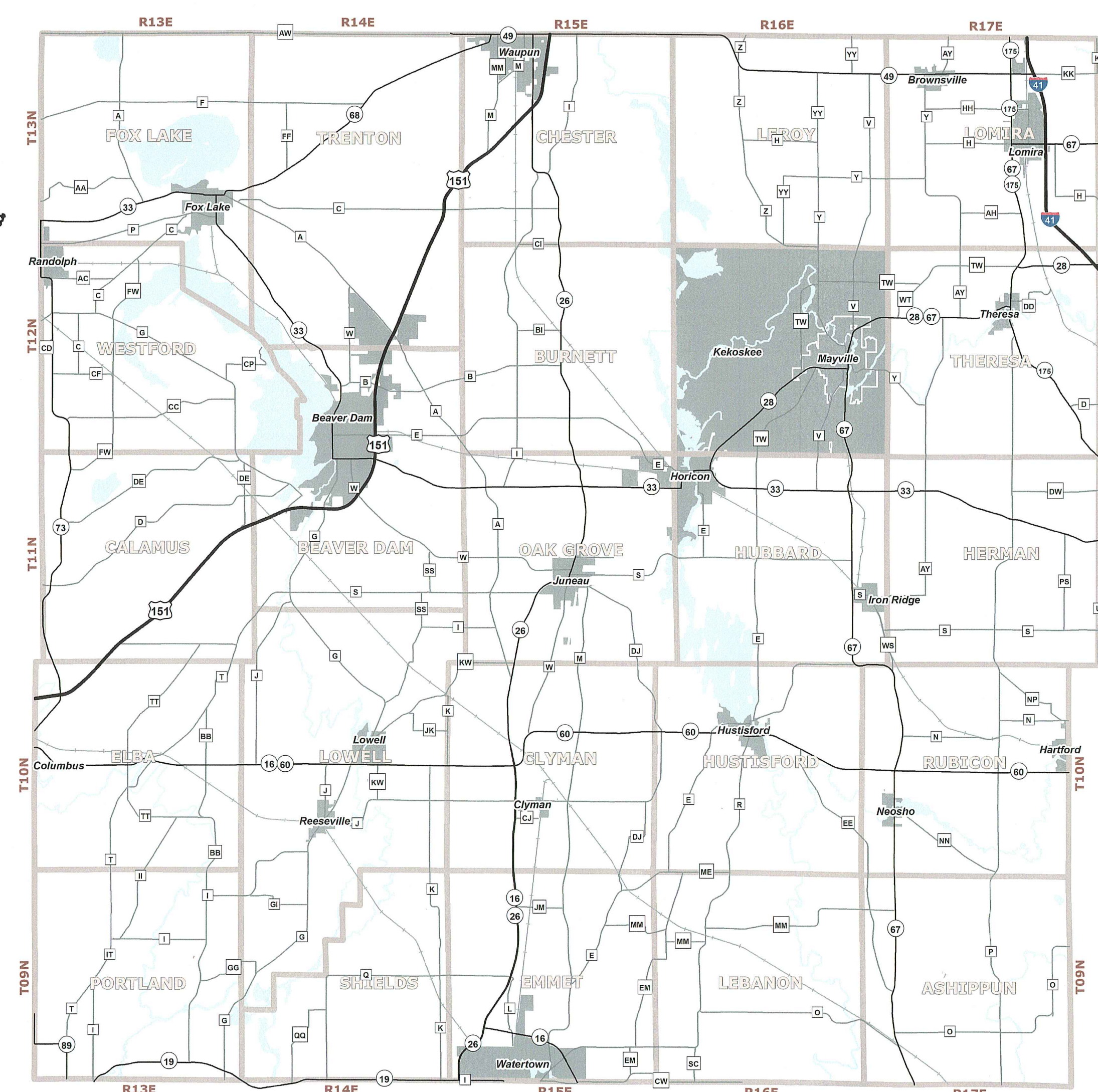
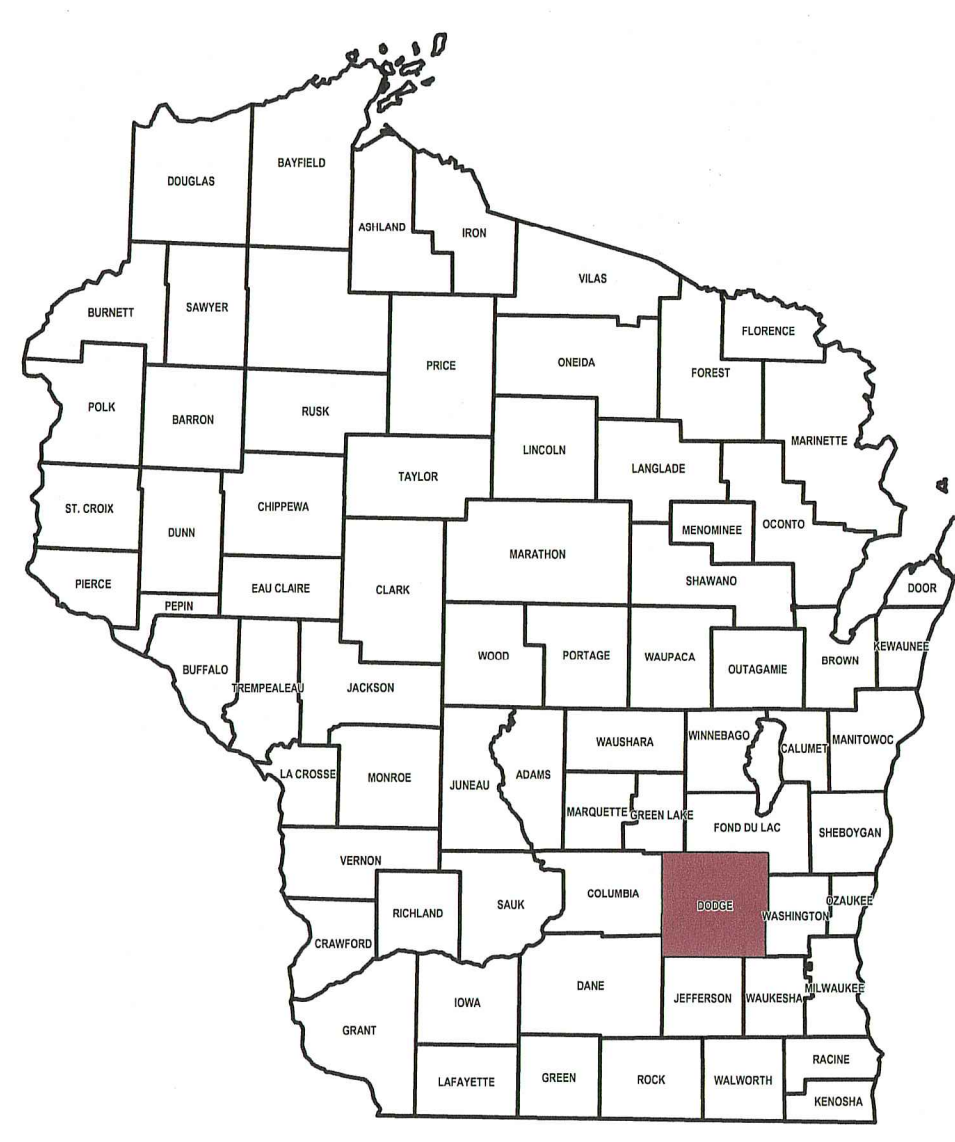

## LOCAL ROADS INDEX

100MAG	116	117	118	119	120	121	122	123	124	125	126	127	128	129	130	131	132	133	134	135	136	137	138	139	140	141	142	143	144	145	146	147	148	149	150	151	152	153	154	155	156	157	158	159	160	161	162	163	164	165	166	167	168	169	170	171	172	173	174	175	176	177	178	179	180	181	182	183	184	185	186	187	188	189	190	191	192	193	194	195	196	197	198	199	200	201	202	203	204	205	206	207	208	209	210	211	212	213	214	215	216	217	218	219	220	221	222	223	224	225	226	227	228	229	230	231	232	233	234	235	236	237	238	239	240	241	242	243	244	245	246	247	248	249	250	251	252	253	254	255	256	257	258	259	260	261	262	263	264	265	266	267	268	269	270	271	272	273	274	275	276	277	278	279	280	281	282	283	284	285	286	287	288	289	290	291	292	293	294	295	296	297	298	299	300	301	302	303	304	305	306	307	308	309	310	311	312	313	314	315	316	317	318	319	320	321	322	323	324	325	326	327	328	329	330	331	332	333	334	335	336	337	338	339	340	341	342	343	344	345	346	347	348	349	350	351	352	353	354	355	356	357	358	359	360	361	362	363	364	365	366	367	368	369	370	371	372	373	374	375	376	377	378	379	380	381	382	383	384	385	386	387	388	389	390	391	392	393	394	395	396	397	398	399	400	401	402	403	404	405	406	407	408	409	410	411	412	413	414	415	416	417	418	419	420	421	422	423	424	425	426	427	428	429	430	431	432	433	434	435	436	437	438	439	440	441	442	443	444	445	446	447	448	449	450	451	452	453	454	455	456	457	458	459	460	461	462	463	464	465	466	467	468	469	470	471	472	473	474	475	476	477	478	479	480	481	482	483	484	485	486	487	488	489	490	491	492	493	494	495	496	497	498	499	500	501	502	503	504	505	506	507	508	509	510	511	512	513	514	515	516	517	518	519	520	521	522	523	524	525	526	527	528	529	530	531	532	533	534	535	536	537	538	539	540	541	542	543	544	545	546	547	548	549	550	551	552	553	554	555	556	557	558	559	560	561	562	563	564	565	566	567	568	569	570	571	572	573	574	575	576	577	578	579	580	581	582	583	584	585	586	587	588	589	590	591	592	593	594	595	596	597	598	599	600	601	602	603	604	605	606	607	608	609	610	611	612	613	614	615	616	617	618	619	620	621	622	623	624	625	626	627	628	629	630	631	632	633	634	635	636	637	638	639	640	641	642	643	644	645	646	647	648	649	650	651	652	653	654	655	656	657	658	659	660	661	662	663	664	665	666	667	668	669	670	671	672	673	674	675	676	677	678	679	680	681	682	683	684	685	686	687	688	689	690	691	692	693	694	695	696	697	698	699	700	701	702	703	704	705	706	707	708	709	710	711	712	713	714	715	716	717	718	719	720	721	722	723	724	725	726	727	728	729	730	731	732	733	734	735	736	737	738	739	740	741	742	743	744	745	746	747	748	749	750	751	752	753	754	755	756	757	758	759	760	761	762	763	764	765	766	767	768	769	770	771	772	773	774	775	776	777	778	779	780	781	782	783	784	785	786	787	788	789	790	791	792	793	794	795	796	797	798	799	800	801	802	803	804	805	806	807	808	809	810	811	812	813	814	815	816	817	818	819	820	821	822	823	824	825	826	827	828	829	830	831	832	833	834	835	836	837	838	839	840	841	842	843	844	845	846	847	848	849	850	851	852	853	854	855	856	857	858	859	860	861	862	863	864	865	866	867	868	869	870	871	872	873	874	875	876	877	878	879	880	881	882	883	884	885	886	887	888	889	890	891	892	893	894	895	896	897	898	899	900	901	902	903	904	905	906	907	908	909	910	911	912	913	914	915	916	917	918	919	920	921	922	923	924	925	926	927	928	929	930	931	932	933	934	935	936	937	938	939	940	941	942	943	944	945	946	947	948	949	950	951	952	953	954	955	956	957	958	959	960	961	962	963	964	965	966	967	968	969	970	971	972	973	974	975	976	977	978	979	980	981	982	983	984	985	986	987	988	989	990	991	992	993	994	995	996	997	998	999	1000
--------	-----	-----	-----	-----	-----	-----	-----	-----	-----	-----	-----	-----	-----	-----	-----	-----	-----	-----	-----	-----	-----	-----	-----	-----	-----	-----	-----	-----	-----	-----	-----	-----	-----	-----	-----	-----	-----	-----	-----	-----	-----	-----	-----	-----	-----	-----	-----	-----	-----	-----	-----	-----	-----	-----	-----	-----	-----	-----	-----	-----	-----	-----	-----	-----	-----	-----	-----	-----	-----	-----	-----	-----	-----	-----	-----	-----	-----	-----	-----	-----	-----	-----	-----	-----	-----	-----	-----	-----	-----	-----	-----	-----	-----	-----	-----	-----	-----	-----	-----	-----	-----	-----	-----	-----	-----	-----	-----	-----	-----	-----	-----	-----	-----	-----	-----	-----	-----	-----	-----	-----	-----	-----	-----	-----	-----	-----	-----	-----	-----	-----	-----	-----	-----	-----	-----	-----	-----	-----	-----	-----	-----	-----	-----	-----	-----	-----	-----	-----	-----	-----	-----	-----	-----	-----	-----	-----	-----	-----	-----	-----	-----	-----	-----	-----	-----	-----	-----	-----	-----	-----	-----	-----	-----	-----	-----	-----	-----	-----	-----	-----	-----	-----	-----	-----	-----	-----	-----	-----	-----	-----	-----	-----	-----	-----	-----	-----	-----	-----	-----	-----	-----	-----	-----	-----	-----	-----	-----	-----	-----	-----	-----	-----	-----	-----	-----	-----	-----	-----	-----	-----	-----	-----	-----	-----	-----	-----	-----	-----	-----	-----	-----	-----	-----	-----	-----	-----	-----	-----	-----	-----	-----	-----	-----	-----	-----	-----	-----	-----	-----	-----	-----	-----	-----	-----	-----	-----	-----	-----	-----	-----	-----	-----	-----	-----	-----	-----	-----	-----	-----	-----	-----	-----	-----	-----	-----	-----	-----	-----	-----	-----	-----	-----	-----	-----	-----	-----	-----	-----	-----	-----	-----	-----	-----	-----	-----	-----	-----	-----	-----	-----	-----	-----	-----	-----	-----	-----	-----	-----	-----	-----	-----	-----	-----	-----	-----	-----	-----	-----	-----	-----	-----	-----	-----	-----	-----	-----	-----	-----	-----	-----	-----	-----	-----	-----	-----	-----	-----	-----	-----	-----	-----	-----	-----	-----	-----	-----	-----	-----	-----	-----	-----	-----	-----	-----	-----	-----	-----	-----	-----	-----	-----	-----	-----	-----	-----	-----	-----	-----	-----	-----	-----	-----	-----	-----	-----	-----	-----	-----	-----	-----	-----	-----	-----	-----	-----	-----	-----	-----	-----	-----	-----	-----	-----	-----	-----	-----	-----	-----	-----	-----	-----	-----	-----	-----	-----	-----	-----	-----	-----	-----	-----	-----	-----	-----	-----	-----	-----	-----	-----	-----	-----	-----	-----	-----	-----	-----	-----	-----	-----	-----	-----	-----	-----	-----	-----	-----	-----	-----	-----	-----	-----	-----	-----	-----	-----	-----	-----	-----	-----	-----	-----	-----	-----	-----	-----	-----	-----	-----	-----	-----	-----	-----	-----	-----	-----	-----	-----	-----	-----	-----	-----	-----	-----	-----	-----	-----	-----	-----	-----	-----	-----	-----	-----	-----	-----	-----	-----	-----	-----	-----	-----	-----	-----	-----	-----	-----	-----	-----	-----	-----	-----	-----	-----	-----	-----	-----	-----	-----	-----	-----	-----	-----	-----	-----	-----	-----	-----	-----	-----	-----	-----	-----	-----	-----	-----	-----	-----	-----	-----	-----	-----	-----	-----	-----	-----	-----	-----	-----	-----	-----	-----	-----	-----	-----	-----	-----	-----	-----	-----	-----	-----	-----	-----	-----	-----	-----	-----	-----	-----	-----	-----	-----	-----	-----	-----	-----	-----	-----	-----	-----	-----	-----	-----	-----	-----	-----	-----	-----	-----	-----	-----	-----	-----	-----	-----	-----	-----	-----	-----	-----	-----	-----	-----	-----	-----	-----	-----	-----	-----	-----	-----	-----	-----	-----	-----	-----	-----	-----	-----	-----	-----	-----	-----	-----	-----	-----	-----	-----	-----	-----	-----	-----	-----	-----	-----	-----	-----	-----	-----	-----	-----	-----	-----	-----	-----	-----	-----	-----	-----	-----	-----	-----	-----	-----	-----	-----	-----	-----	-----	-----	-----	-----	-----	-----	-----	-----	-----	-----	-----	-----	-----	-----	-----	-----	-----	-----	-----	-----	-----	-----	-----	-----	-----	-----	-----	-----	-----	-----	-----	-----	-----	-----	-----	-----	-----	-----	-----	-----	-----	-----	-----	-----	-----	-----	-----	-----	-----	-----	-----	-----	-----	-----	-----	-----	-----	-----	-----	-----	-----	-----	-----	-----	-----	-----	-----	-----	-----	-----	-----	-----	-----	-----	-----	-----	-----	-----	-----	-----	-----	-----	-----	-----	-----	-----	-----	-----	-----	-----	-----	-----	-----	-----	-----	-----	-----	-----	-----	-----	-----	-----	-----	-----	-----	-----	-----	-----	-----	-----	-----	-----	-----	-----	-----	-----	-----	-----	-----	-----	-----	-----	-----	-----	-----	-----	-----	-----	-----	-----	-----	-----	-----	-----	-----	-----	-----	-----	-----	-----	-----	-----	-----	-----	-----	-----	-----	-----	-----	-----	-----	-----	-----	-----	-----	-----	-----	-----	-----	-----	-----	-----	-----	-----	-----	-----	-----	-----	-----	-----	-----	-----	-----	-----	-----	-----	-----	-----	-----	-----	-----	-----	-----	-----	-----	-----	-----	-----	-----	-----	-----	-----	-----	-----	-----	-----	-----	-----	-----	-----	-----	-----	-----	-----	-----	-----	-----	-----	-----	-----	-----	-----	-----	-----	-----	-----	-----	-----	-----	-----	-----	-----	-----	-----	-----	-----	-----	-----	-----	-----	-----	-----	-----	-----	-----	-----	------

## MAP KEY

- RURAL ADDRESS GRID NUMBERS
- DODGE COUNTY AIRPORT
- UNINCORPORATED VILLAGES & OTHER DEVELOPED AREAS
- INTERSTATE HIGHWAYS
- US HIGHWAYS
- STATE ROADS
- COUNTY ROADS
- TOWN ROADS
- COUNTY BOUNDARIES
- TOWN BOUNDARIES
- WAUPUN CITIES & VILLAGES
- TIF DISTRICTS
- COUNTY PARKS
- PLS S SECTIONS
- MARSHLAND
- LAKES

Scale: 1:53,390  
One Inch = One Mile

DODGE COUNTY WISCONSIN  
LAND RESOURCES & PARKS DEPARTMENT

The data used to create this map is a compilation of records, information, and data from various city, county and state offices, and other sources. This map is only as accurate as the data provided.

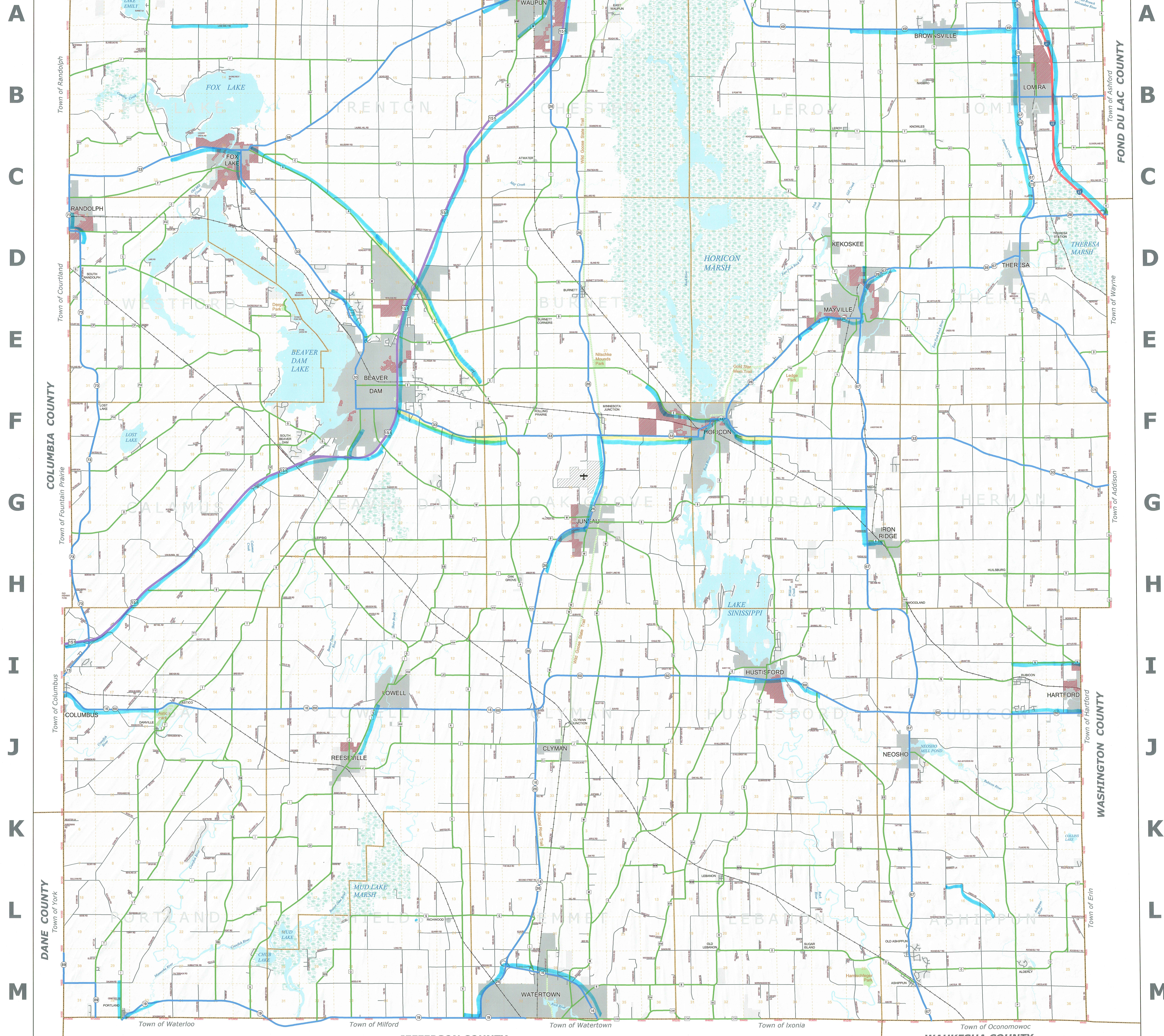

A  
B  
C  
D  
E  
F  
G  
H  
I  
J  
K  
L  
M

A  
B  
C  
D  
E  
F  
G  
H  
I  
J  
K  
L  
M

COLUMBIA COUNTY  
Town of Randolph  
Town of Courtland  
Town of Fountain Prairie

FOND DU LAC COUNTY  
Town of Ashford  
Town of Wayne  
Town of Addison

DANE COUNTY  
Town of Waterloo  
Town of Milford  
Town of Watertown

WASHINGTON COUNTY  
Town of Hartford  
Town of Erin

JEFFERSON COUNTY  
Town of Ixonia  
Town of Oconomowoc  
WAUKESHA COUNTY