

SUMMER BUILDING ACCESS PLAN

WALL LEGEND

	EXISTING CONSTRUCTION TO REMAIN
	NEW CONSTRUCTION

- FLOOR PLAN SHEET NOTES**
- ALL INTERIOR PARTITION WALLS SHALL BE WALL TYPE A3, UNLESS OTHERWISE NOTED.
 - INTERIOR WALL DIMENSIONS ARE FROM FACE OF MASONRY/ CONCRETE AND CENTER OF STUD WALL, UNLESS NOTED OTHERWISE.
 - PAIN'T ALL EXPOSED METALS INCLUDING, BUT NOT LIMITED TO COLUMNS, RISERS, STRINGERS, HANDRAILS, GUARDRAILS, EXPOSED LINTELS AND FLOOR EDGES, UNLESS NOTED OTHERWISE.
 - REFER TO SHEET 23-28466 'FINISH SCHEDULES' FOR MARKER/TACK BOARD SPECIFICATIONS.
 - INSTALL FIRE TREATED BLOCKING AS REQUIRED IN ALL PARTITIONS TO RECEIVE COUNTERS, SHELVING, MARKER BOARDS, TVS, ETC.
 - ALL WALL MOUNTED ITEMS TO SIT FLUSH ON A WALL SURFACE. IN INSTANCES WHERE A WALL MOUNTED ITEM IS TO BE INSTALLED ON TWO DIFFERENT FINISH THICKNESSES, PROVIDE A HARDBOARD BACKER FOR THE ITEM TO SIT FLUSH. PROVIDE SEALANT AROUND ALL EDGES OF BACKER AND PAINT TO MATCH ADJACENT SURFACE.
 - ABUSE RESISTANT GYPSUM BOARD 8' HIGH AT CORRIDORS, CLASSROOMS AND PUBLIC SPACES.

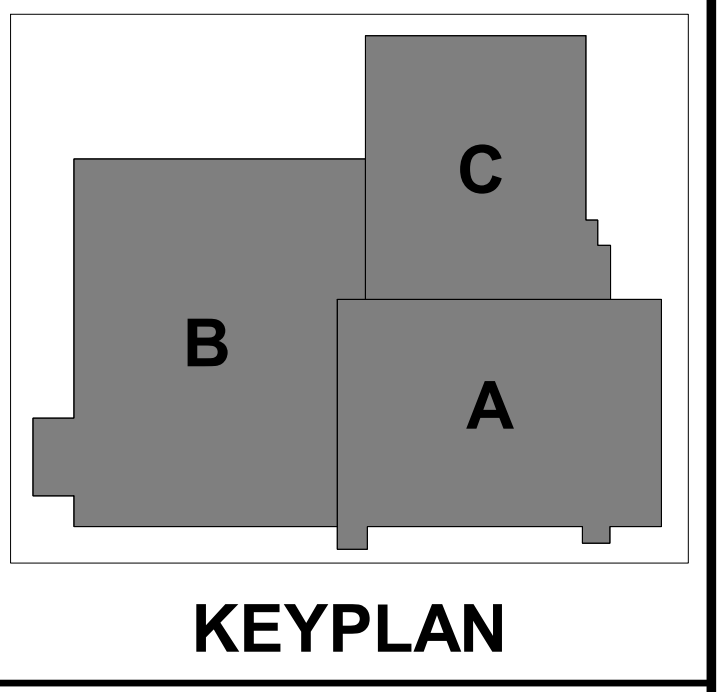
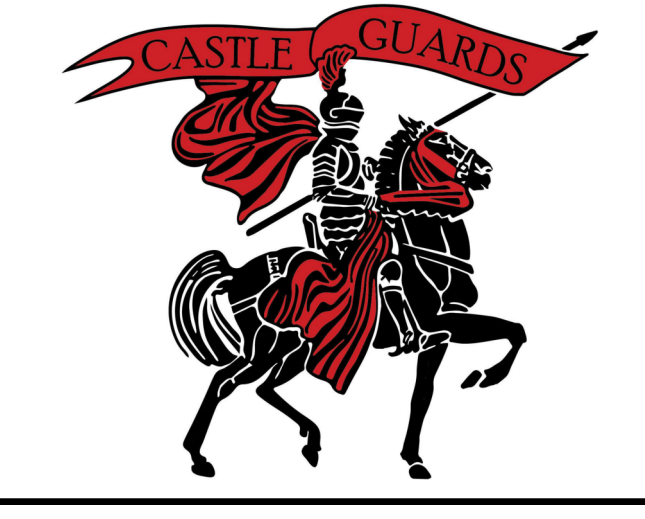

THIS DOCUMENT IS THE PROPERTY OF I & S GROUP, INC. AND MAY NOT BE USED, COPIED OR DUPLICATED WITHOUT PRIOR WRITTEN CONSENT. © 2024 I & S GROUP, INC.

PROJECT
SCHOOL DISTRICT OF WASHBURN
SECONDARY RENOVATION

WASHBURN WISCONSIN

REVISION SCHEDULE		
DATE	DESCRIPTION	BY
11/25/25	ADDENDUM #3	KAP

PROJECT NO. 23-28466
 FILE NAME 28466 Arch R24
 DRAWN BY KAP
 DESIGNED BY AHV
 REVIEWED BY KMB
 ORIGINAL ISSUE DATE 10/17/25
 CLIENT PROJECT NO.

TITLE
OVERALL FLOOR PLANS

SHEET
A1-20

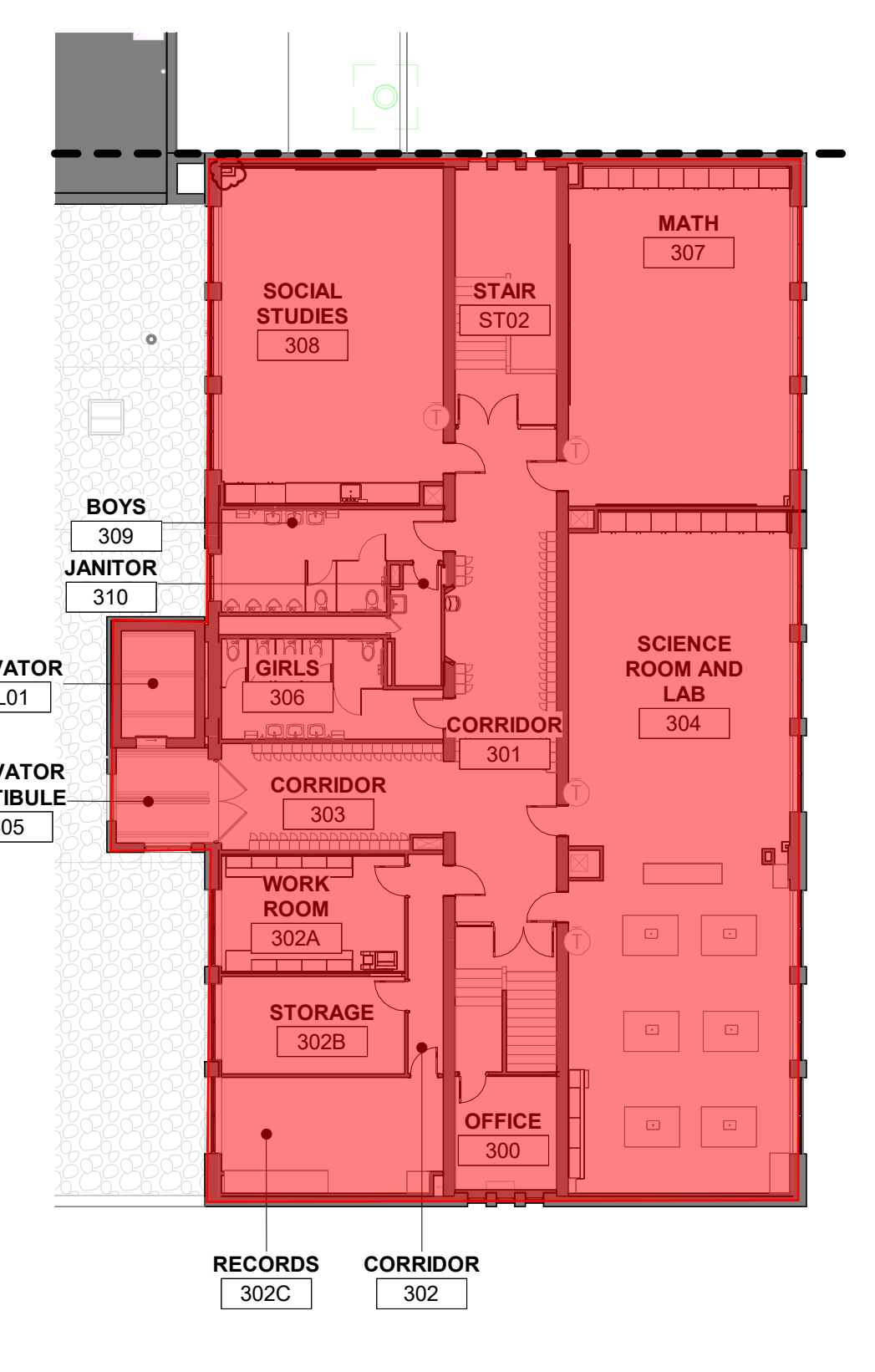
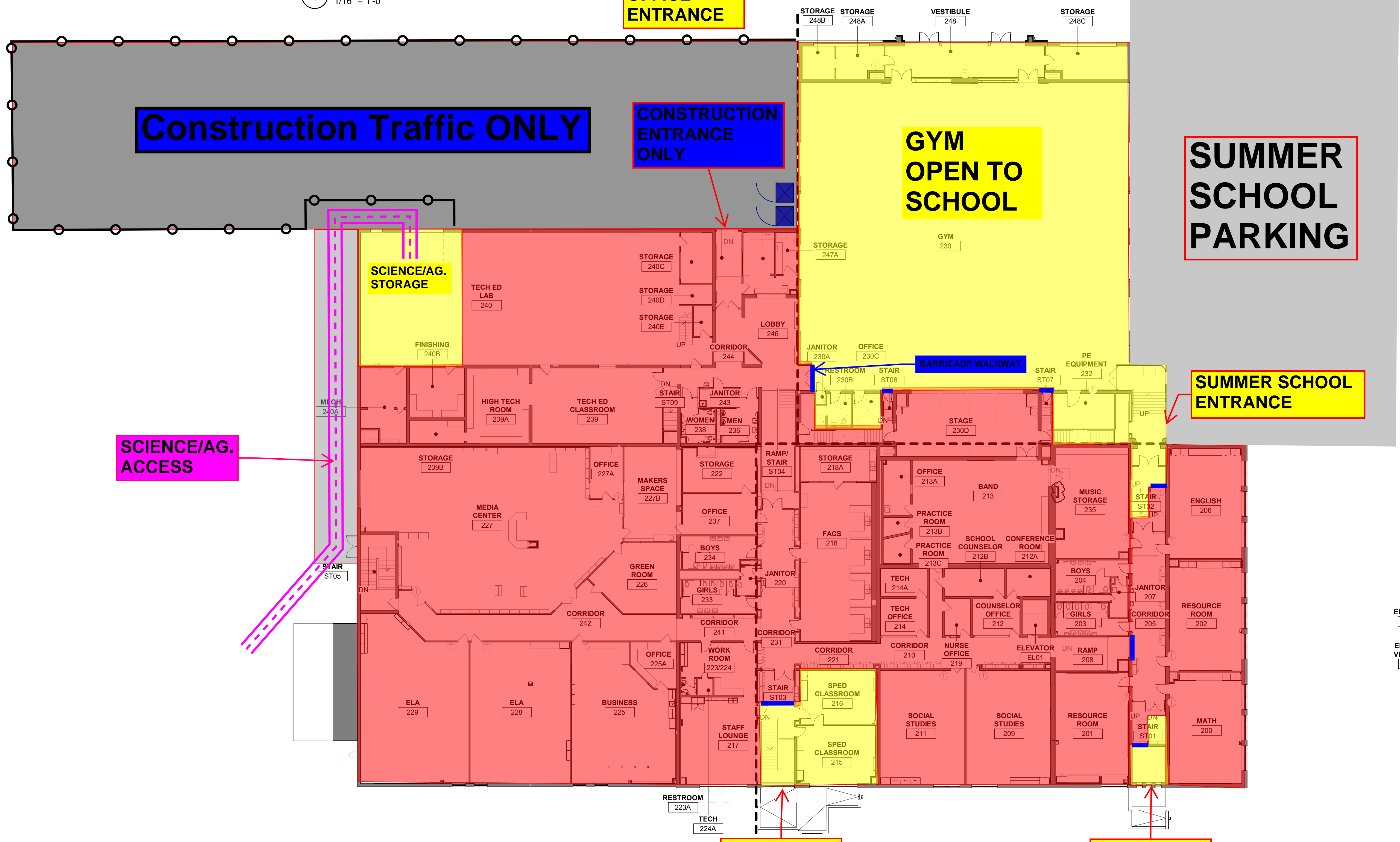
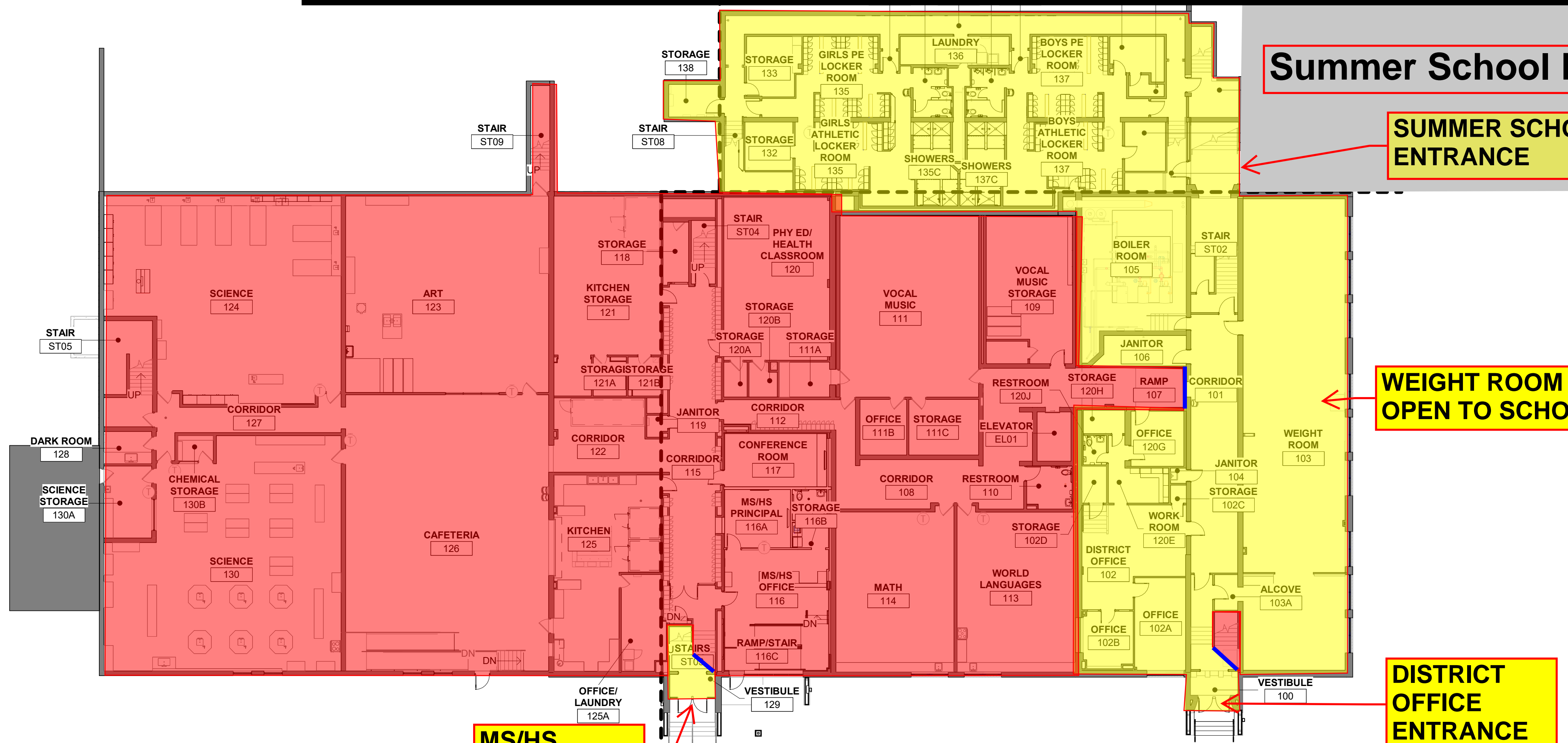

REFERENCE SCALE
 1" = 1'-0"
 0 1/4" 1/2" 1" 2"

