FLASHBACK 74

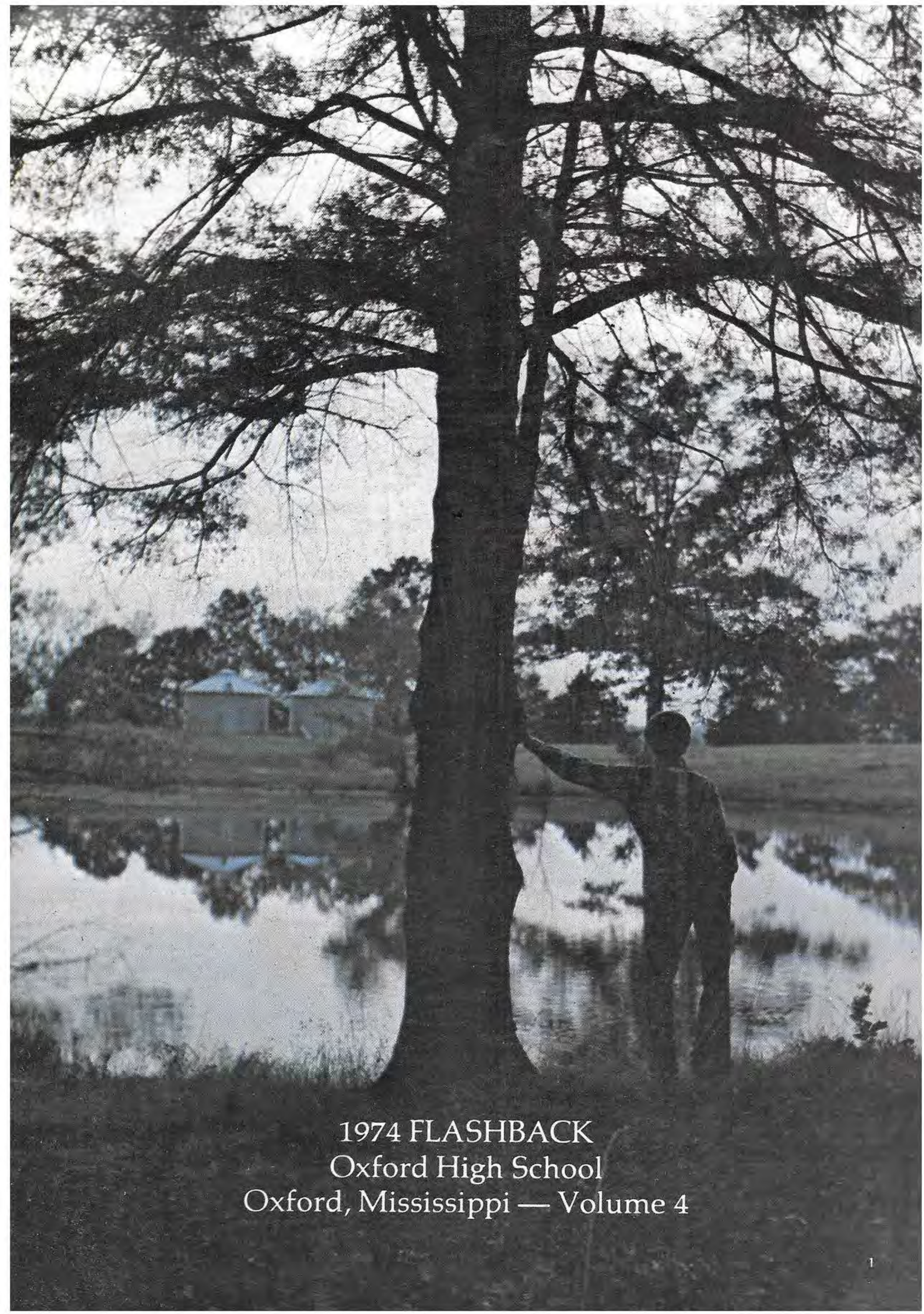

1974 FLASHBACK
Oxford High School
Oxford, Mississippi — Volume 4

Mrs. Hoffman,
I have really enjoyed having my last semester class under you. I can't believe this year is almost over. You have not only been a great teacher, but also a great friend. Thanks for everything.

Cindy Young

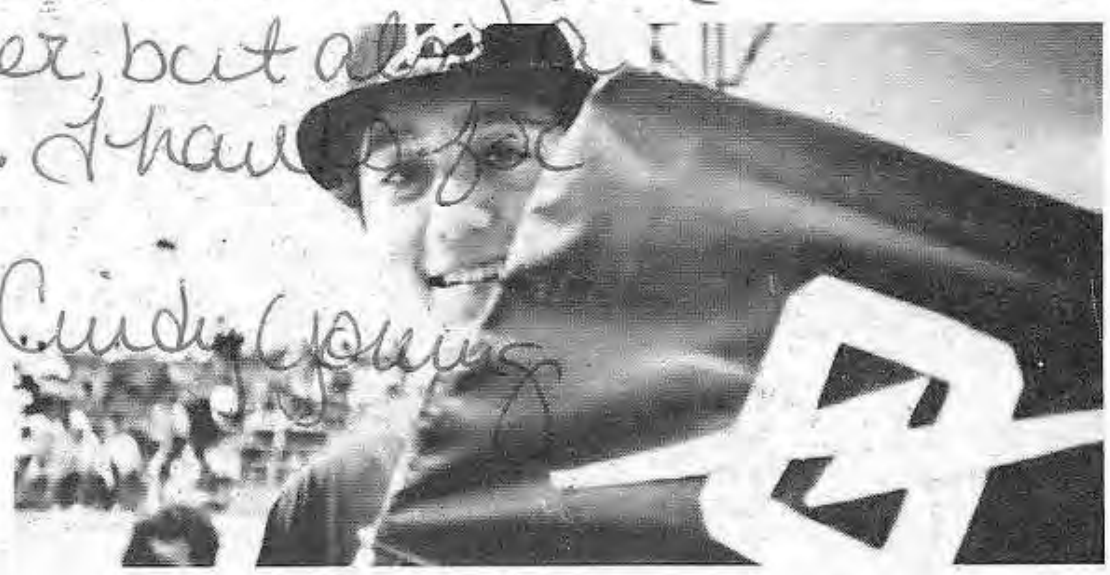

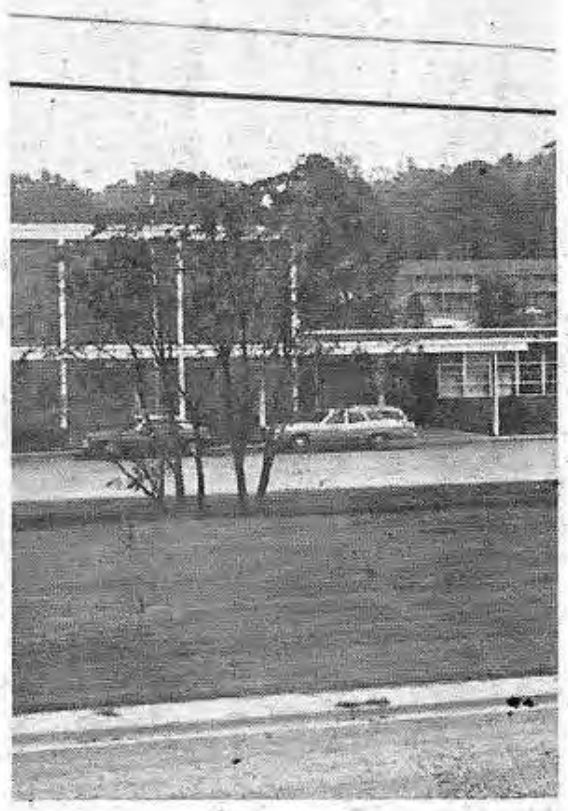

Mizriz Hoffman,
I must say that this has been one of the more enjoyable classes of the year, but I don't think that your advice helped much as far as chemistry goes though. Your student and friend,
Rusty

Mrs. Hoffman

This year you really hassled me for no reason at all. I don't think you were too smart when you didn't ever seperate me and Danny. I have really enjoyed the course the last semester. Boy, what a way to end my high school career. Seriously, I think that Lit. Rel. was one of my favorite and most interesting courses I took while ~~you~~ I was at OHS. I'll come back next year to visit and if I get a chance I'll come by and see you. I still think you were prejudiced against me because to you I liked Teresa so much. See you later.

Lee

'Scoop'

Rydel

CONTENTS

Opening Section	1
Academics	14
Leadership	28
Student Life	38
Features	50
Sports	68
Honors	96
Organizations	106
Classes	120
Senior Index	167

Mrs. Hoffman

I would like for you to know that you're teaching me this year has been a great help to me. you're one the best teacher I ever seen in a long time, you've learn me a lot.

William

We live together,
We learn together
and we try hard
to make the best of it.
We are one individual
in a changing world,
yet not alone
because
we're all in this thing together.

Mrs Hoffman,
It has been a pleasure to
learn from you for a
teacher this year. You
luck with other classes
I hope they are as good
as our ones was.
Always,
Trusty Handley,
Class of 1977

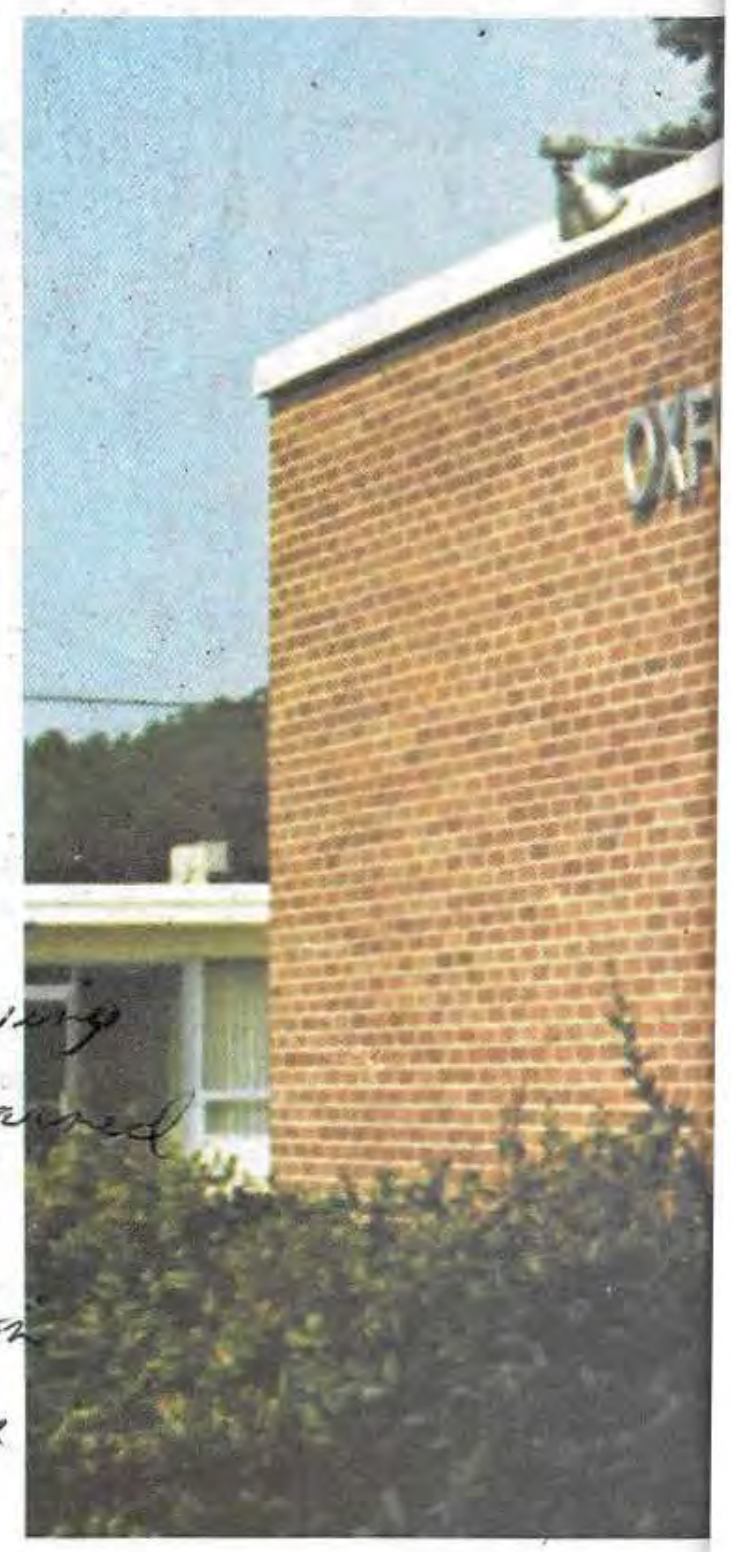

Mrs. Hoffman,
It has been more than a pleasure knowing
you and being in your classes. I have learned
a great many things and I think you a
very sweet teacher and person. I am so
very glad that I took Interpersonal Relation
because I learned a great many of things
All of the classes that I've had with
you has been fun.

Stay Sweet
Always
Dorothy Dixon

Mrs. Hoffman

I have enjoyed being in your Clothing + Interpersonal Class. You have added a lot to my educational goals. You are a good teacher and a nice person. I will never forget you as one of my favorite teacher.

Bobbie Jerre
"94"

Mrs. Hoffman,

I have really enjoyed having you as a teacher this year. I have learned much, and I have thoroughly enjoyed it. I hope you will never forget me and 1st period interpersonal. I know I will never forget you!

Love,
Janis

Let's Hear

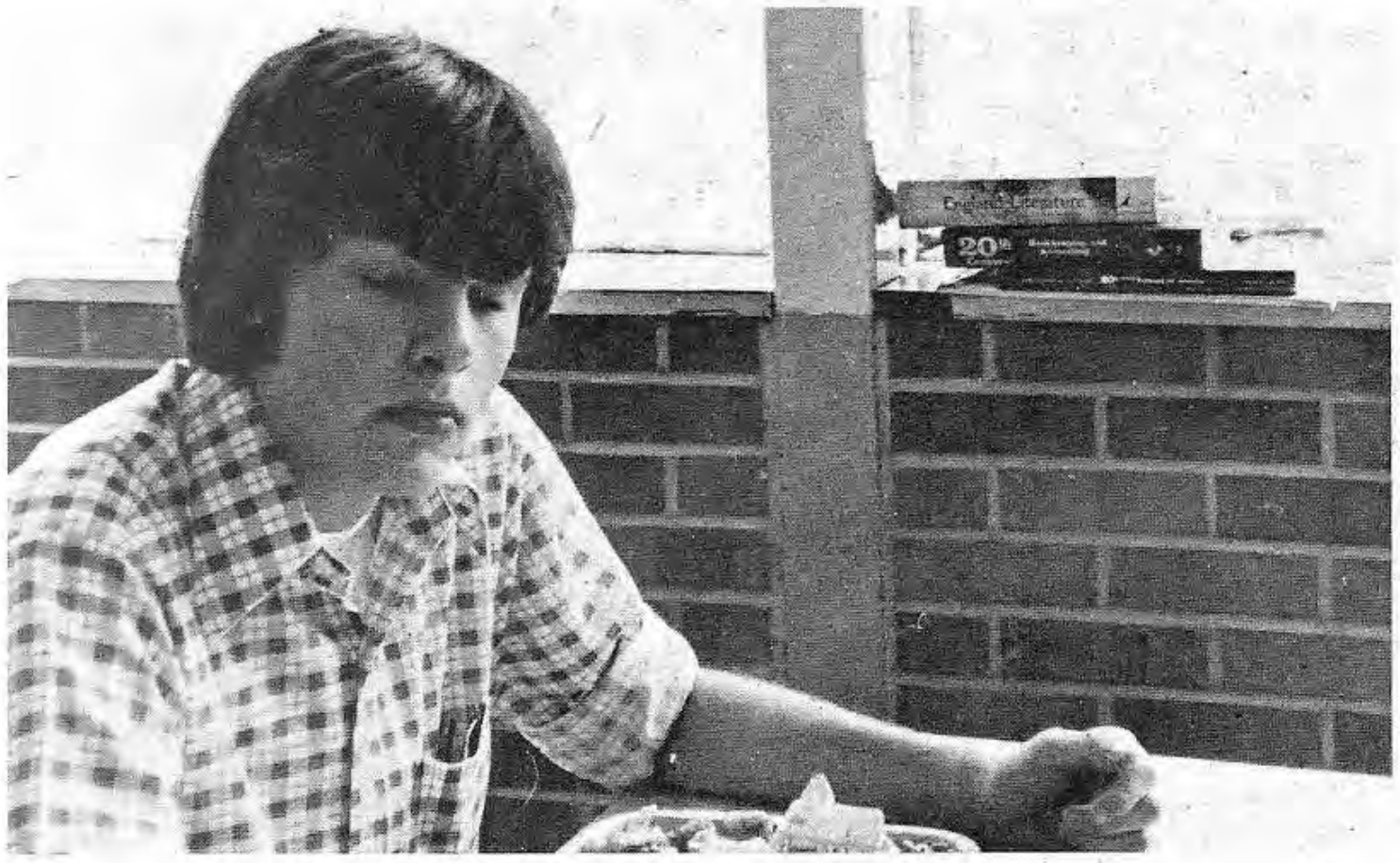

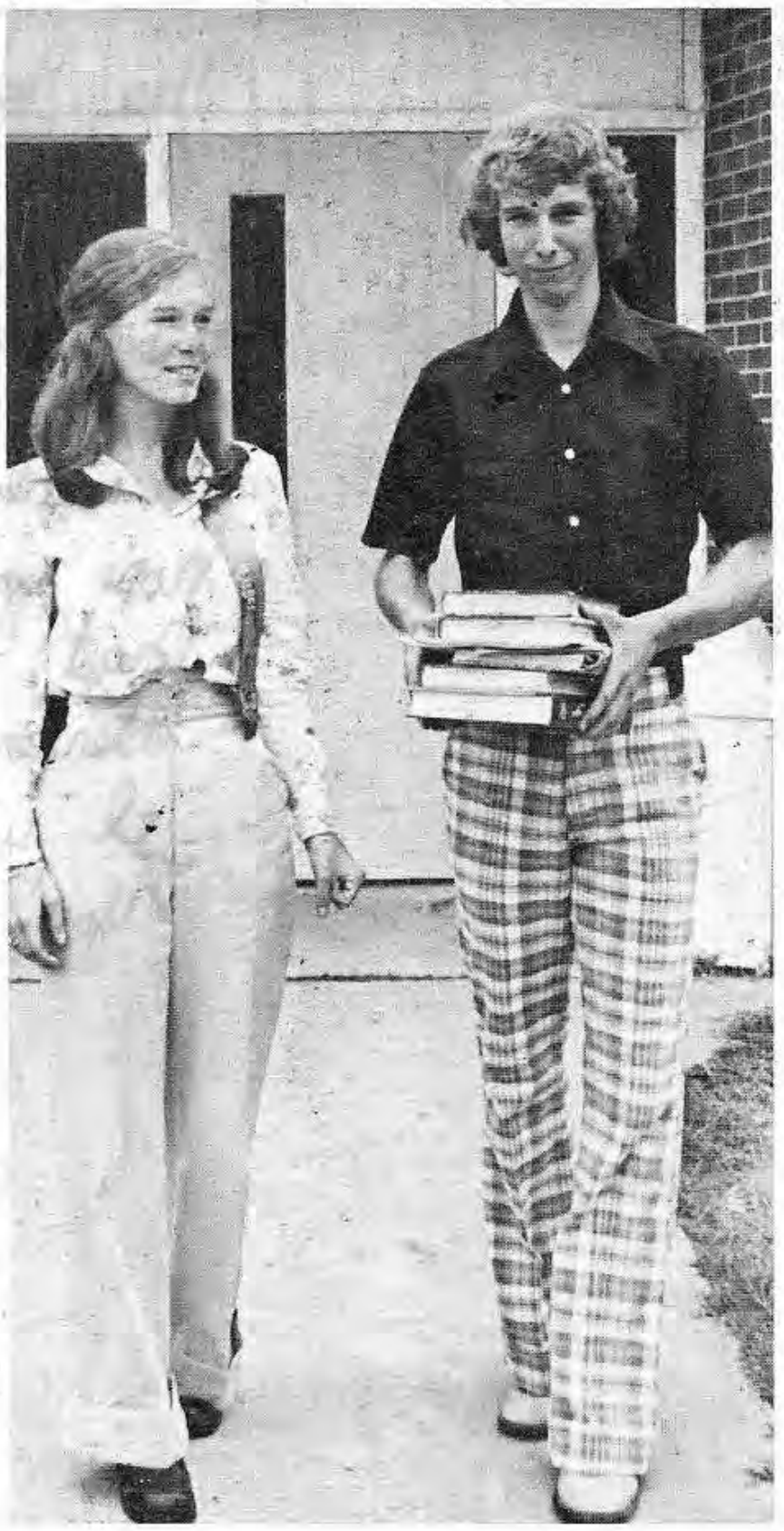

It For OHS

altogether now . . .
let's hear it for OHS
a memory of smiling faces . . .
and willing hearts . . .
. . . a faint recollection of
moments of fear . . .
. . . and then of courage . . .
. . . a wonderful nostalgic
dream . . . come true . . .

Mrs. Hoffman

It has been really nice
take care under you, and you are one
of the nice teachers I know
and I will alway remember you

Hazel Thompson '74"

. . . an individual with many
individuals
discovering life laughter love
in an atmosphere of care concern
closeness
coupled with academics achievement
ability
learning to experience express excel

Mrs. Hoffman

It has been really nice being in your class yor are a very nice teacher and very understandable. I shall never forget you

Rember Always
Hazel Smith "74"

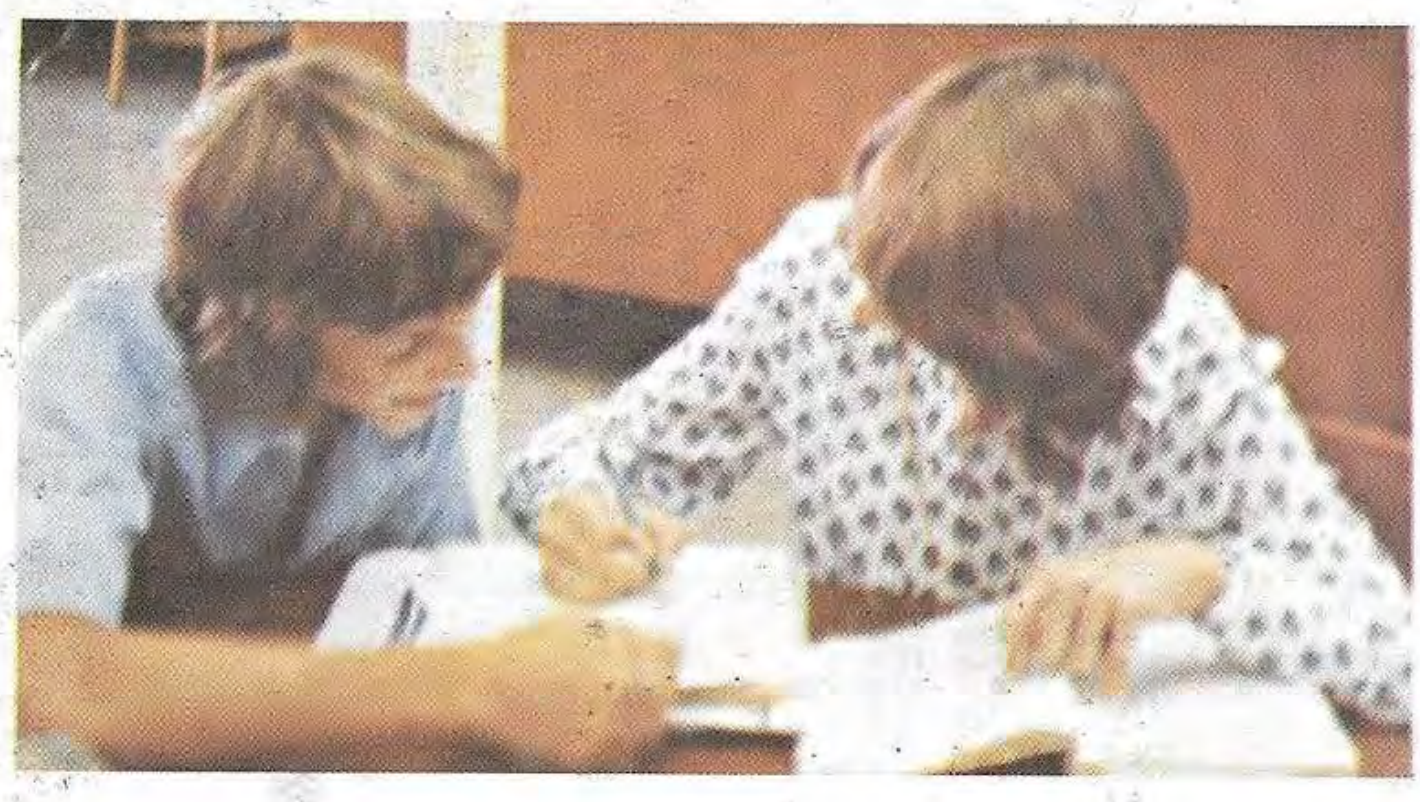

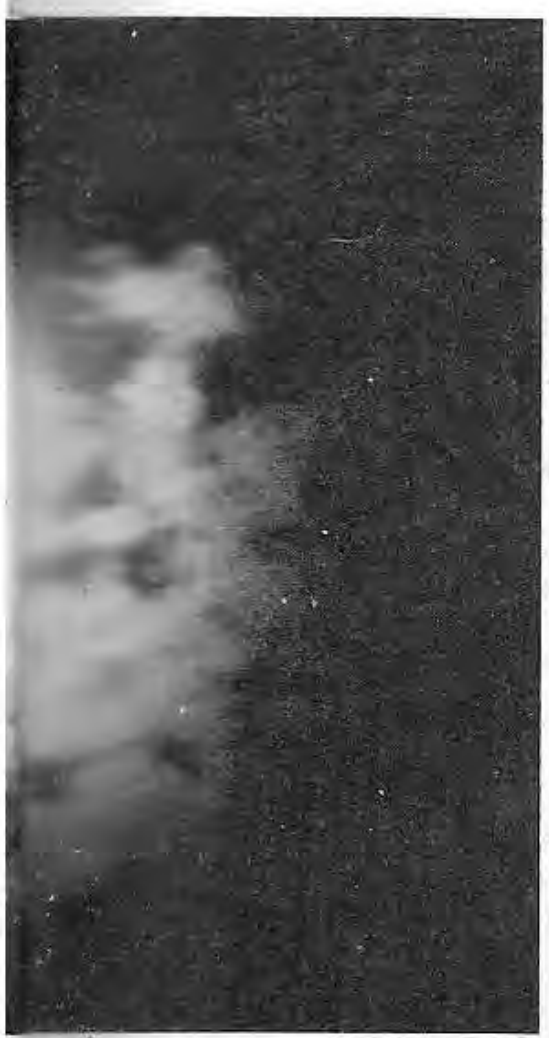

The kaleidoscope of a year
School is a mixture
of shadow and sun
of hopes and failures
of things not yet done
For every fiasco, a victory won
An endless race to be run

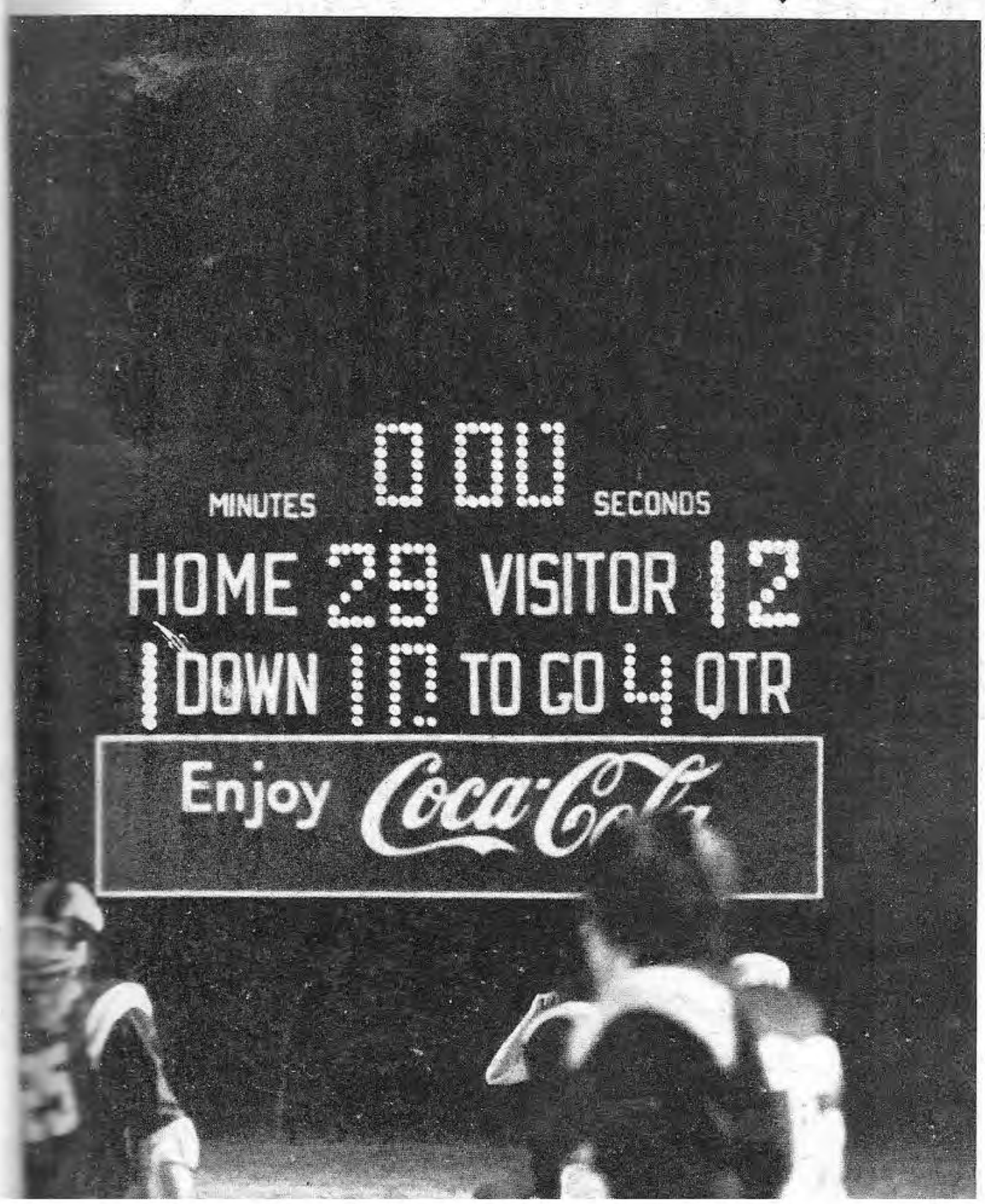

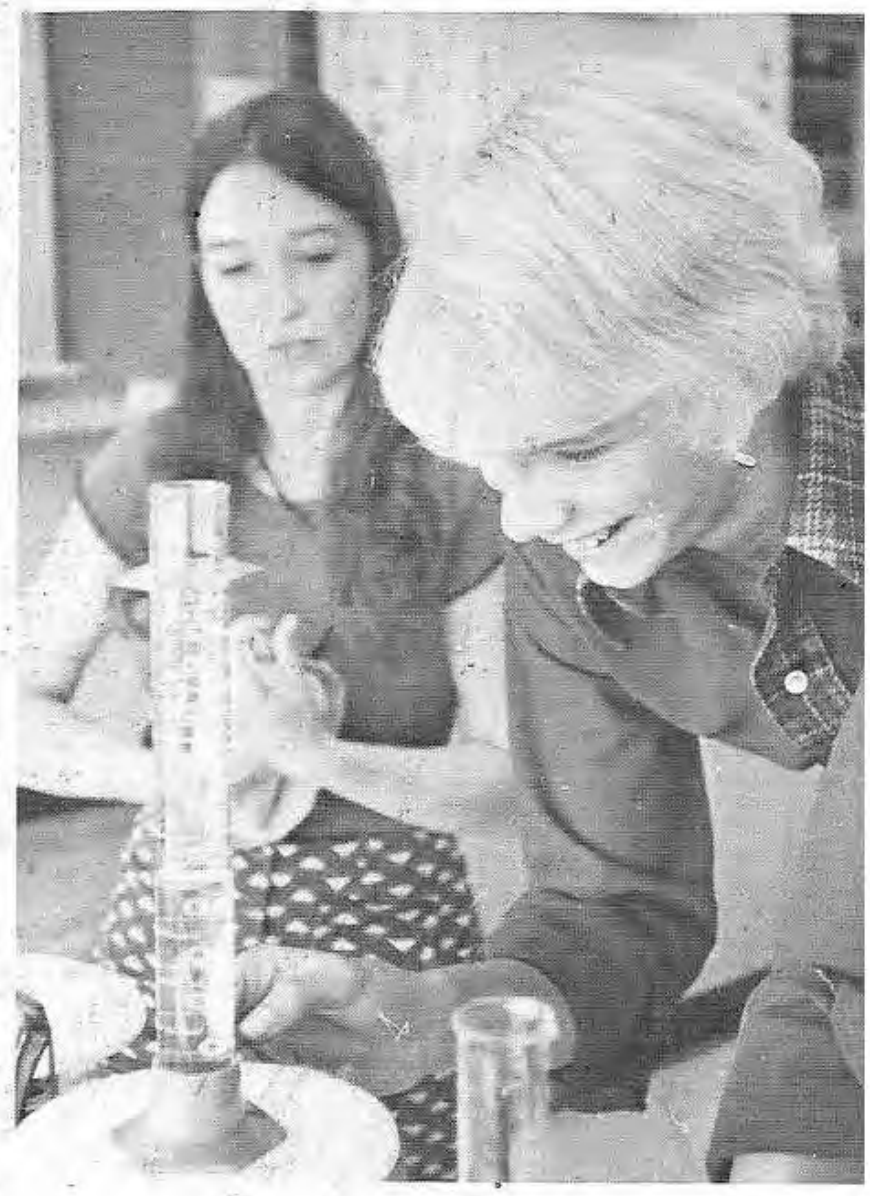

OHS

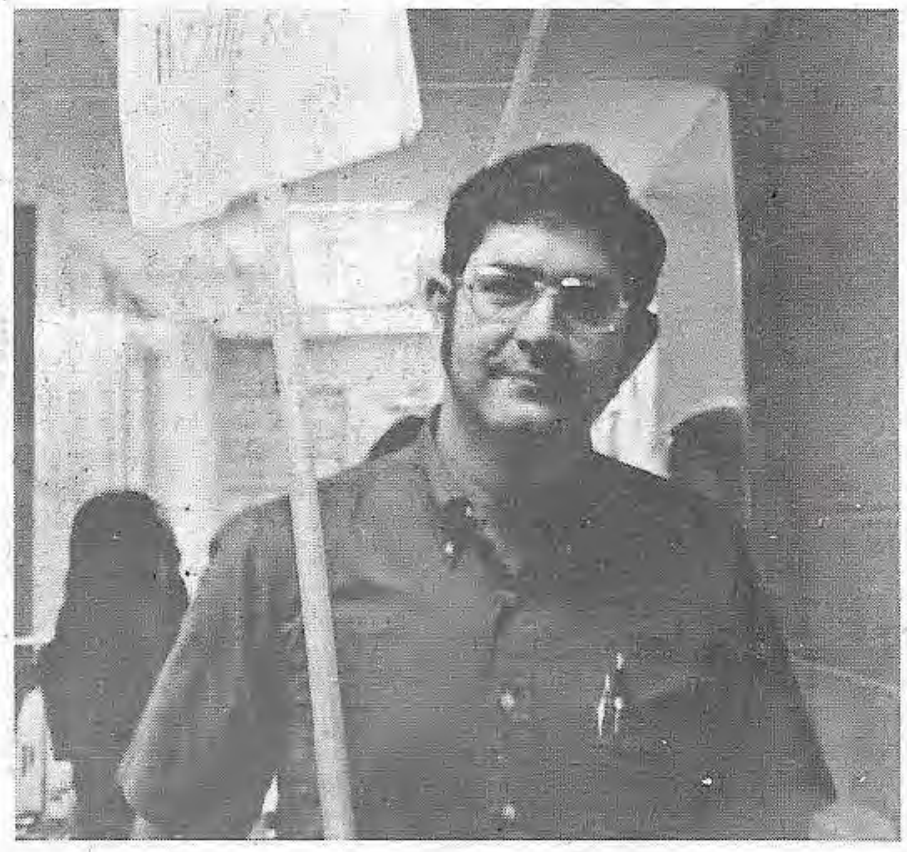

Vivacious and congenial are only two of the many descriptive terms which could exemplify their outstanding qualities as both a friend and a teacher. They capture in their far reaching and fast moving circle of life, today's youth. A family not only devoted to each other, but also to OHS, they are always ready to guide, sponsor, or support us. An energetic couple, they are always interested in the student as an individual.
We, the Yearbook Staff dedicate the 1974 FLASHBACK to Mr. and Mrs. Jesse Bergeron.

Mrs. Hoffman
I have really enjoyed being in your class. I hope I learn a lot, I have learned that I can help people throughout life. I hope that everyone ~~each~~ did learn something
"74"
Patsy Woods

Mr. Hoffman
I've enjoyed your class this year. I've made many mistakes, and I hope many more.
Good Luck!
Steve Pender

MR H D WADE PRINCIPAL
MR LEONARD THOMPSON
MRS WILLIAMS
MRS WEST
MRS JORDAN
MRS BAILEY
MR BERGERON
MRS BERGERON
MRS BOUNDS
MRS BURROW
MRS BUTLER
MRS COLE
MRS CURRIE
MRS DAVIDSON
MR FLIPPIN
MR FORTE
MR HARMON
MR HENDERSON
MISS HINES
MRS HOFFMAN
MR HOOPER
MR HOWELL
MRS JACKSON
MISS JONES
MR KING
MRS LOVELADY
MRS NEAL
MRS NOTESTONE
MRS PULLEN
MR ROBBINS
MRS ROBBINS
MR SANDERS
MR SHELBY
MRS SHELBY
MRS SIMS
MR STENNIS
MR THOMPSON
MRS WELLS
MR WORK
MRS WORK

FACULTY

EDITOR
Connie Buchanan

MR H D WADE PRINCIPAL

MR LEONARD THOMPSON
MRS WILLIAMS
MRS WEST
MRS JORDAN
MRS BAILEY
MR BERGERON
MRS BERGERON
MRS BOUNDS
MRS BURROW
MRS BUTLER
MRS COLE
MRS CURRIE
MRS DAVIDSON
MR FLIPPIN
MR FORTE
MR HARMON
MR HENDERSON
MISS HINES
MRS HOFFMAN
MR HOOPER
MR HOWELL
MRS JACKSON
MISS JONES
MR KING
MRS LOVELADY
MRS NEAL
MRS NOTESTONE
MRS PULLEN
MR ROBBINS
MRS ROBBINS
MR SANDERS
MR SHELBY
MRS SHELBY
MRS SIMS
MR STENNIS
MR THOMPSON
MRS WELLS
MR WORK
MRS WORK

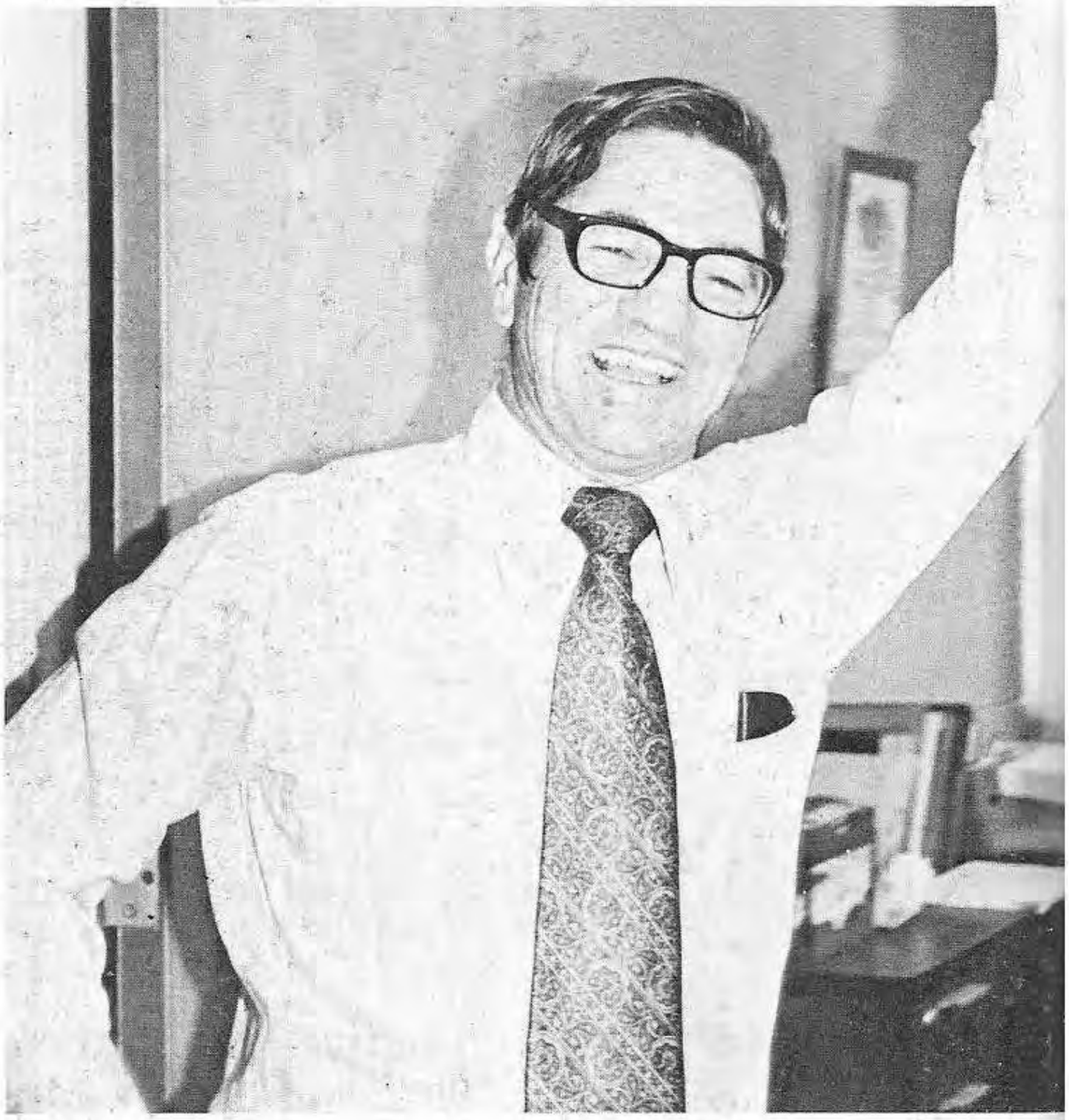

Top Right: Mr. H. D. Wade, Principal. Bottom Left: Mr. Leonard Thompson, Assistant Principal. Bottom Right: Mrs. Peggy Williams, Guidance Counselor.

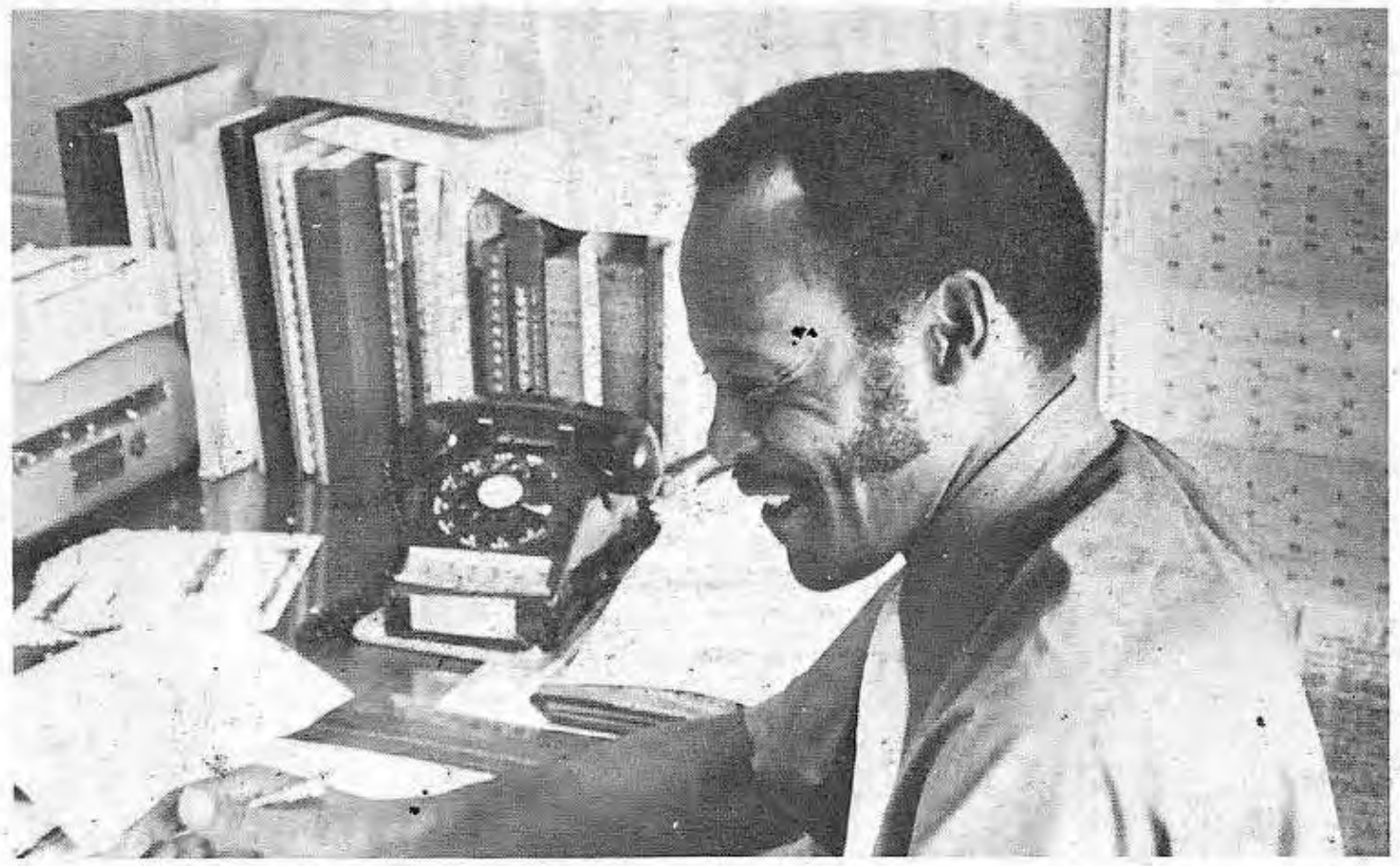

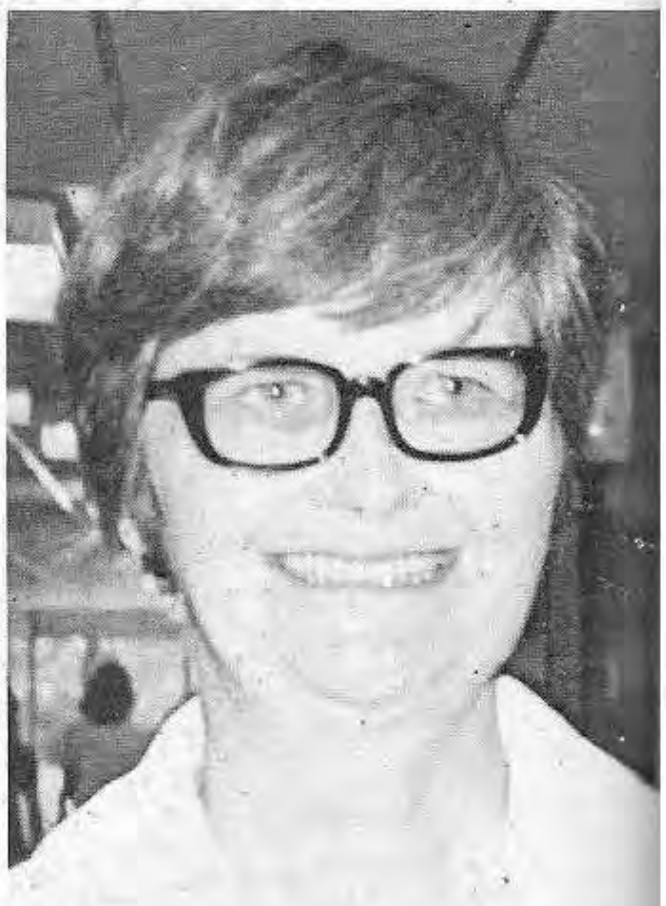

Top: School Board; Left to Right: Mr. Will Hickman, Attorney; Mr. W. N. Lovelady, Chairman; Mr. Travis King, Secretary; Mr. Gene Meadows - Superintendent; Mr. James Downs; Rev. Wayne Johnson; Mr. A. T. Bunch Jr. Left: Mr. Meadows.

Top Center: Mrs. Ann Jordan, Secretary. Top Left: Mrs. Linda Notestone, English. Top Right: Mrs. Elizabeth Bounds, English. Center: Mr. Ulysses Howell, Study Hall. Bottom Right: Mrs. Barbara West, Secretary. Bottom Center: Mrs. Lou Bergeron, English.

Far Center: Mrs. Mary Cole, Librarian. Top Center: Miss Sally Hines, American History and Economics. Bottom Center: Mr. Robert Work, Band. Top Right: Mrs. Mae Shelby, American Government. Bottom Right: Mrs. Judy Butler, English and Speech.

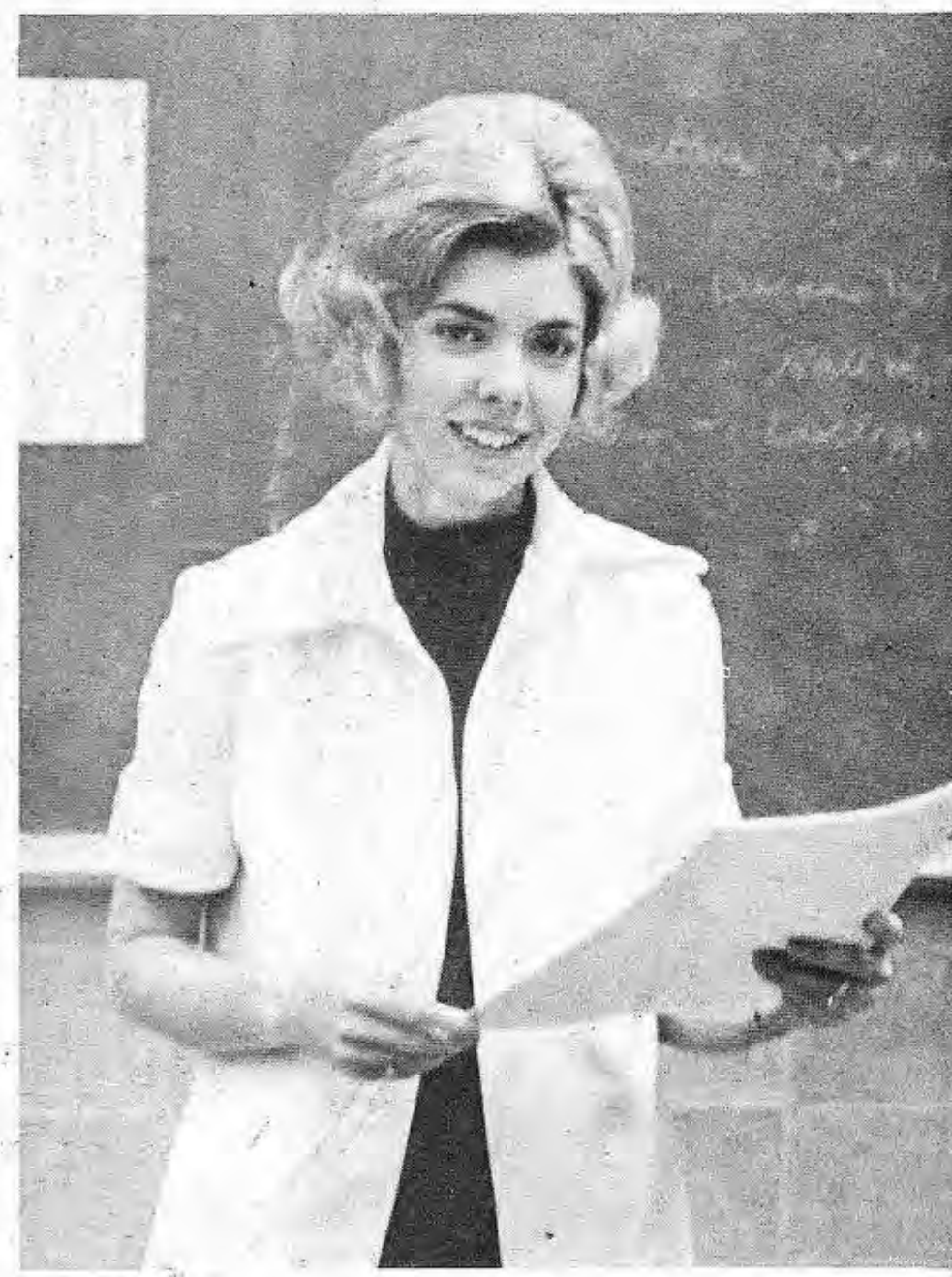

Top Left: Mrs. Mary Sims, Cooperative Vocational Education. Top Center: Mrs. Mary Davidson, Business. Center Right: Mrs. Sonia Robbins, Social Studies and Spanish. Bottom Center: Mrs. Virginia Currie, Science.

Top Center: Mrs. Sue Bailey, Home Economics. Top: Mr. Jesse Bergeron, Mathematics and Accounting. Center Bottom: Mr. John Robbins, Social Studies and Coach. Right: Mr. Forte, Chorus.

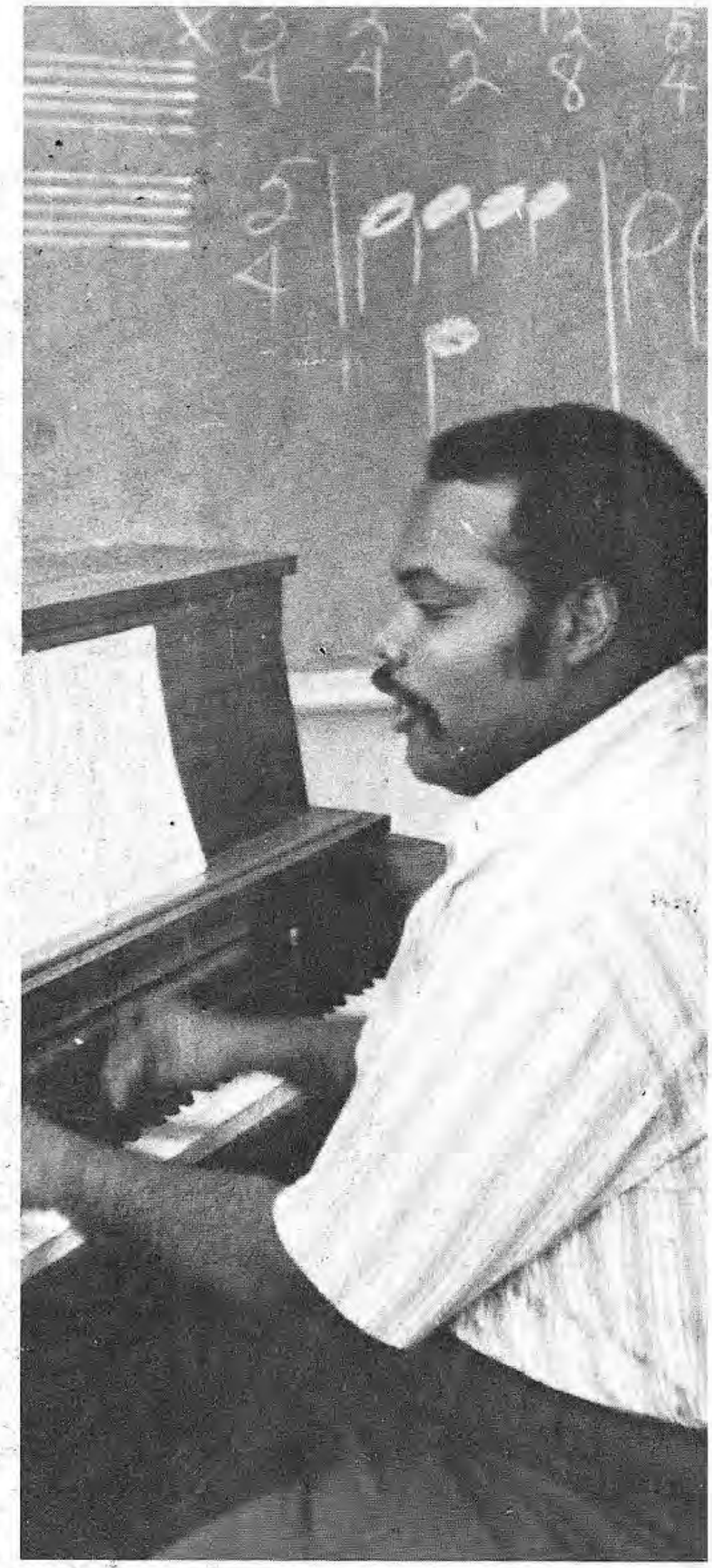

Top Right: Miss Evorn Jones, Special Education. Center Left: Mr. Bobby Sanders, Athletic Director of Oxford City Schools and Driver's Education. Center Right: Mrs. Elizabeth Jackson, English. Bottom Left: Mr. Jerry Harmon, Physical Education and Coach.

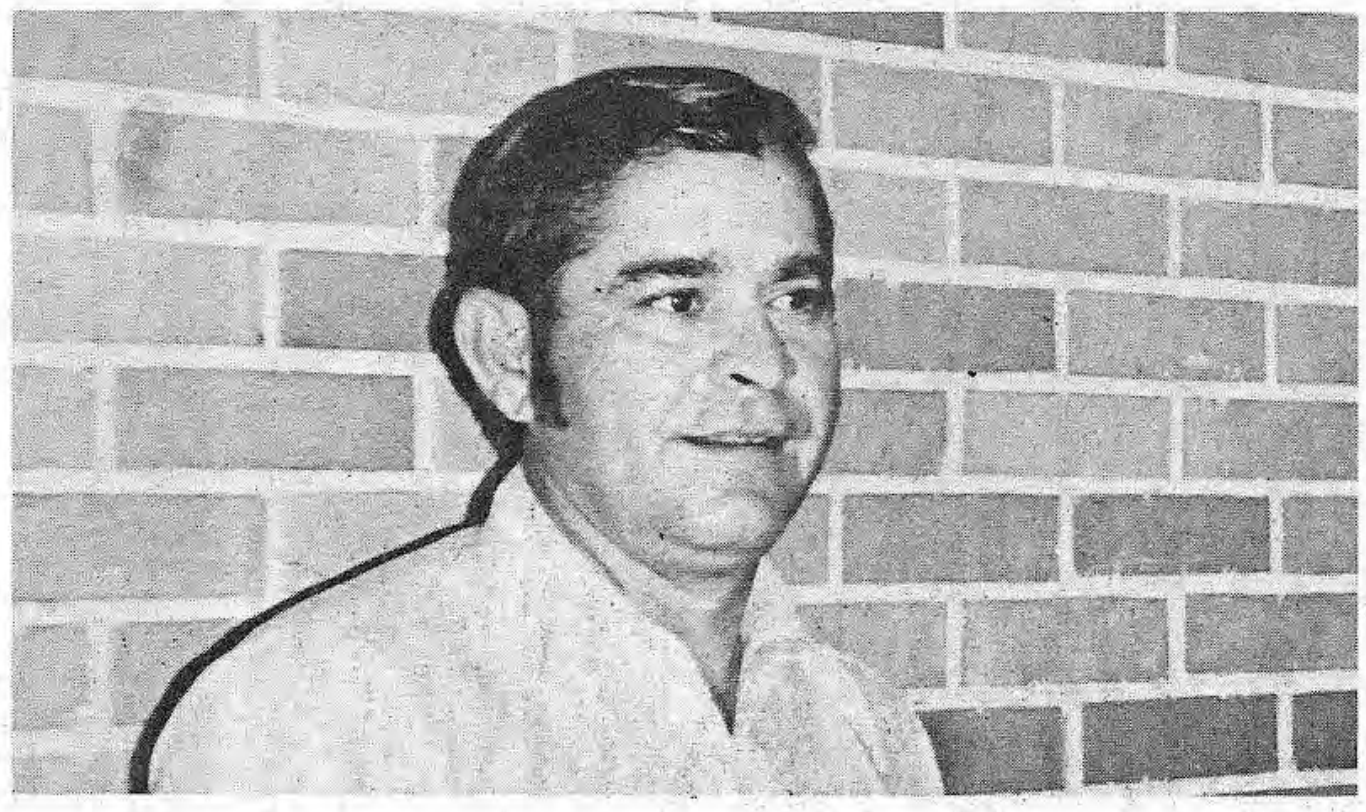

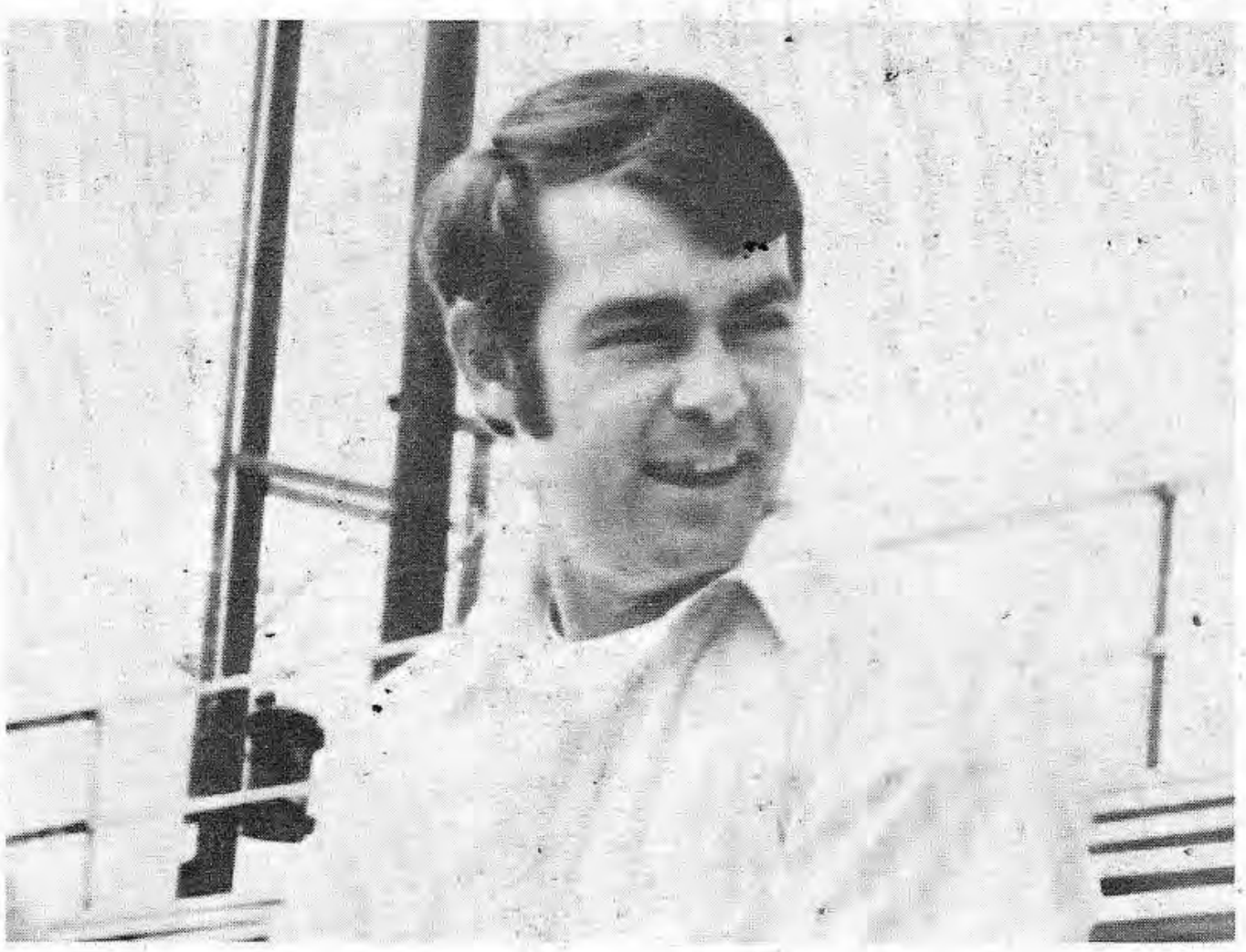

Top Left: Mrs. Maxie Lee Work, Business Education. Top Right: Mr. Robert Henderson, Shop. Bottom Left: Mrs. Marilyn Hoffman, Home Economics and Interpersonal Relations. Center Right: Mr. Leroy Thompson, English. Bottom Right: Mr. J. B. Hooper, Science.

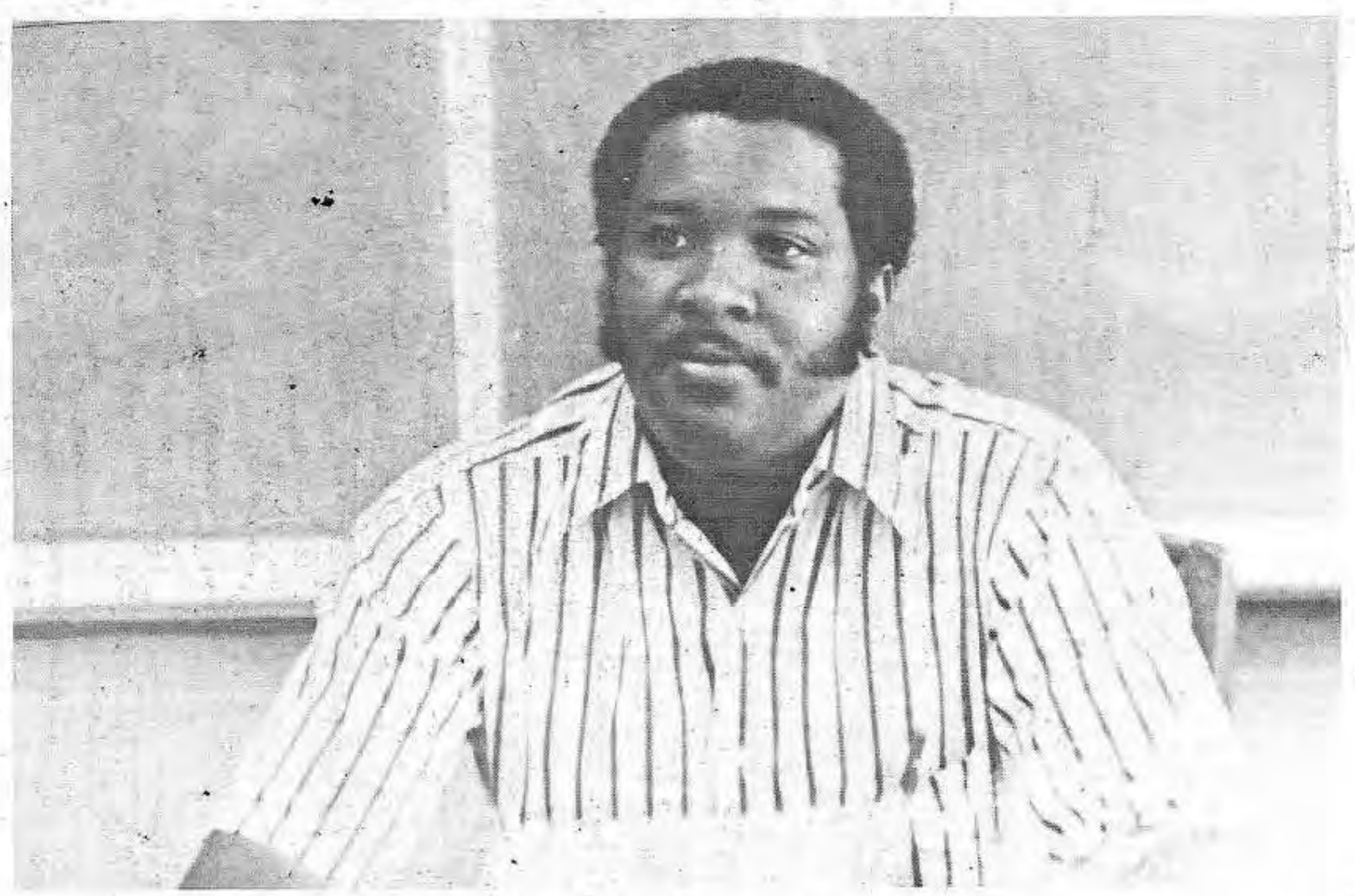

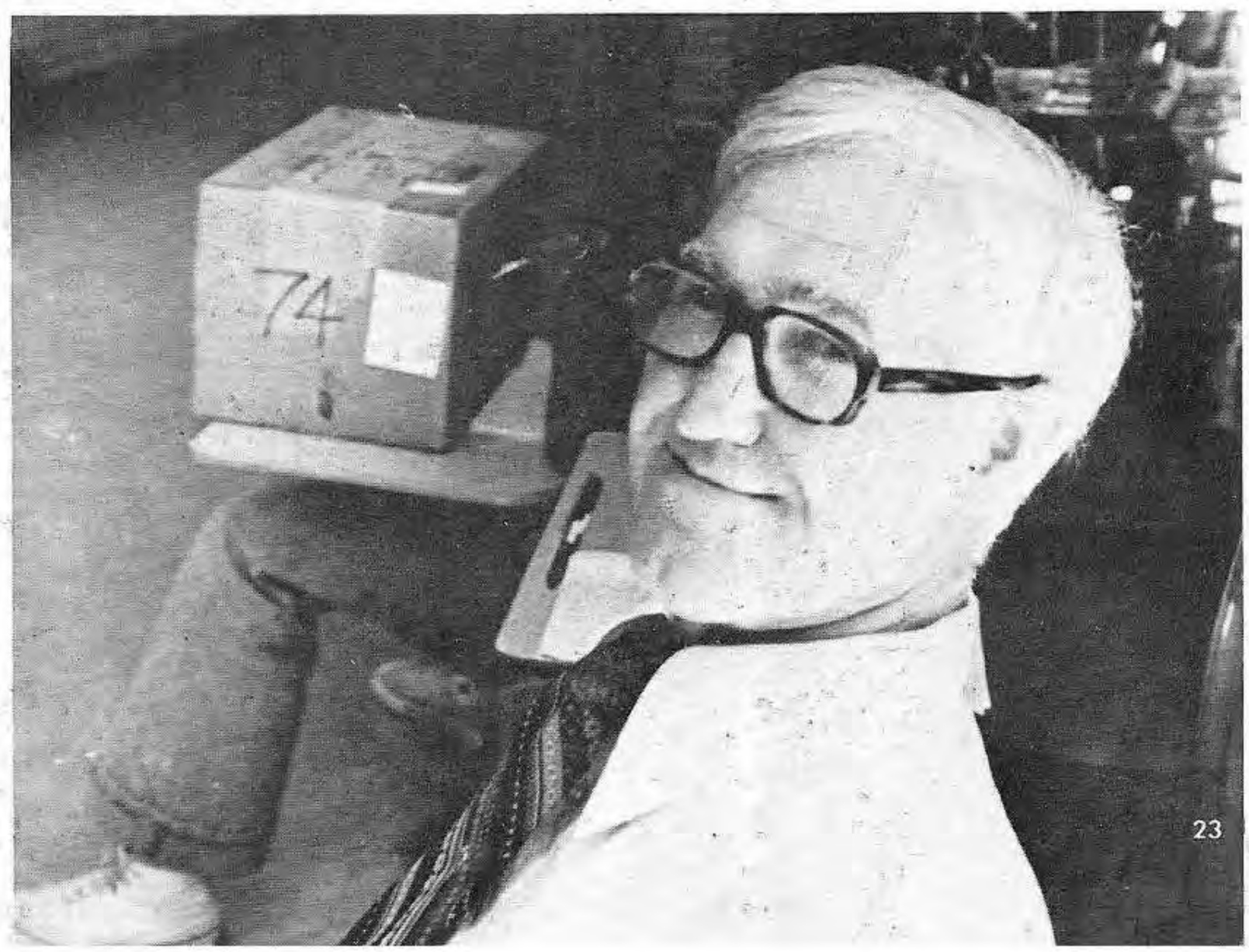

Top Right: Mrs. Dean Wells, French and English. Middle Left: Mr. James Flippin, Geometry and Algebra I. Middle Right: Mr. William D. Matthews, Biology. Bottom: Mr. Roderick Stennis, Latin and English.

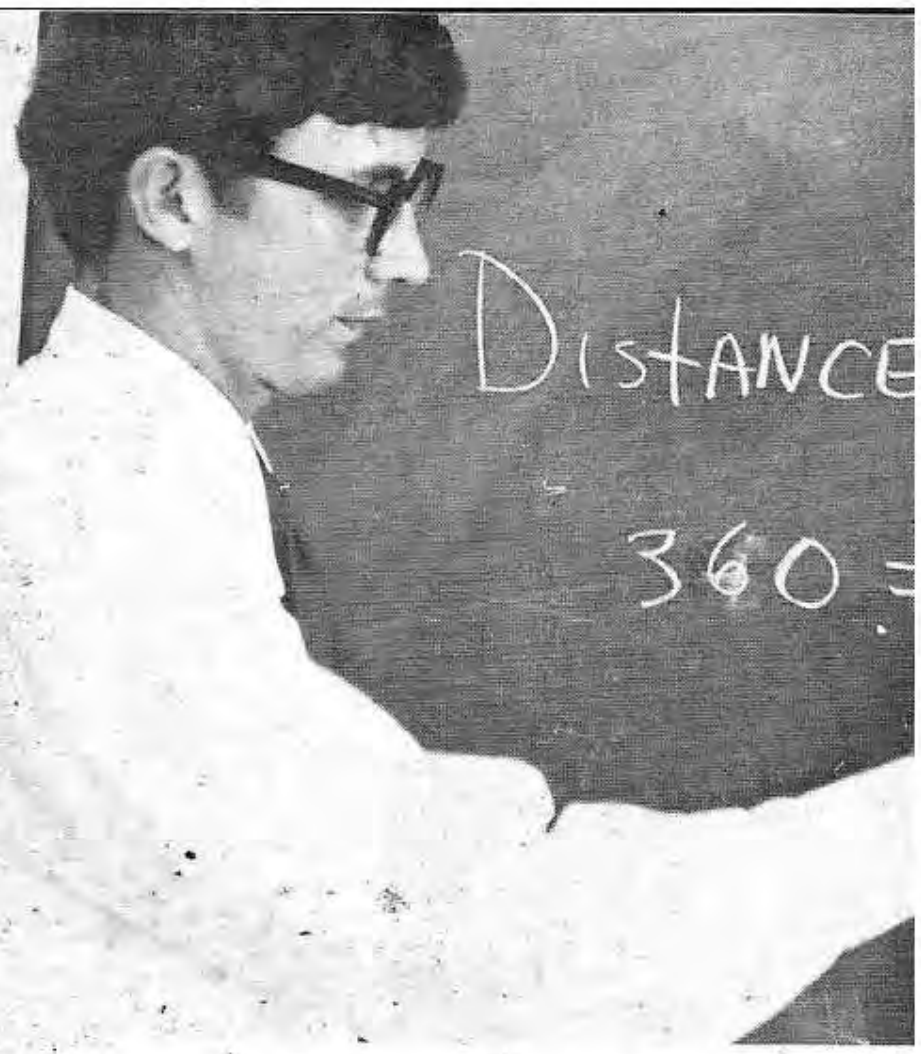

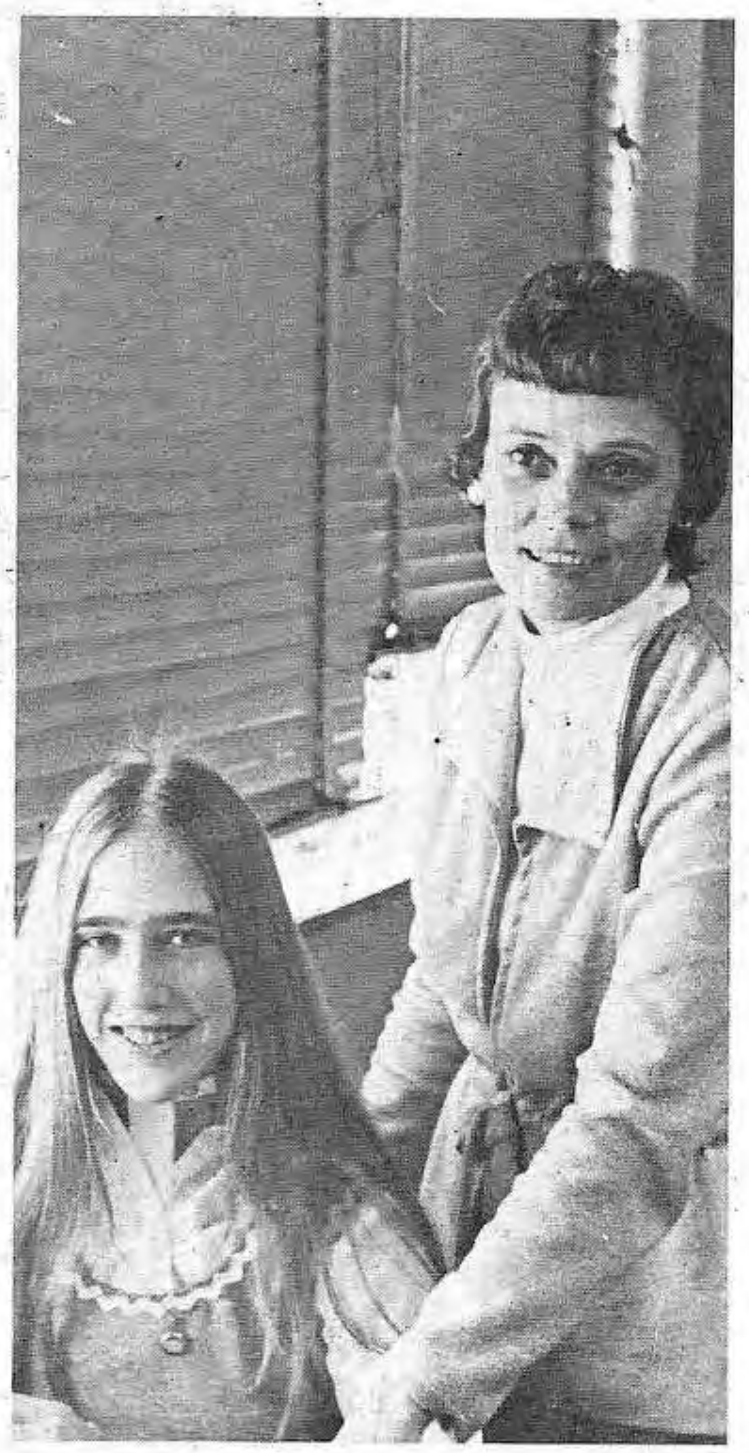

Top Left: Mrs. Miriam Pullen, Algebra II and Senior Math. Middle: Mr. Tommy Shelby, Art. Top Right: Mr. Bob King, General Math. Middle Right: Mrs. Ann Burrow, World History. Bottom: Mrs. Diane Lovelady, Home Economics.

Top Left: Mrs. Marna Neal, Physical Education. Top Right: Mr. James Pollard. Center Left: Cafeteria Staff. Bottom: Janitor Staff.

Front Row, Left to right: Mrs. Carpenter, Child Care; Janice Grant, Related Subjects; Jane Beale, Int. Business Train.; Bonnie Skelton - Sec. 2nd Row, Left to right: Hubert Owens, Agric. Mech.; Obed Brewer, Metal Trades; I. H. Beard, Building Trades; Darral Jordan, Auto Mech. Standing: Don Locke, Director; Dalton Anthony, Counselor.

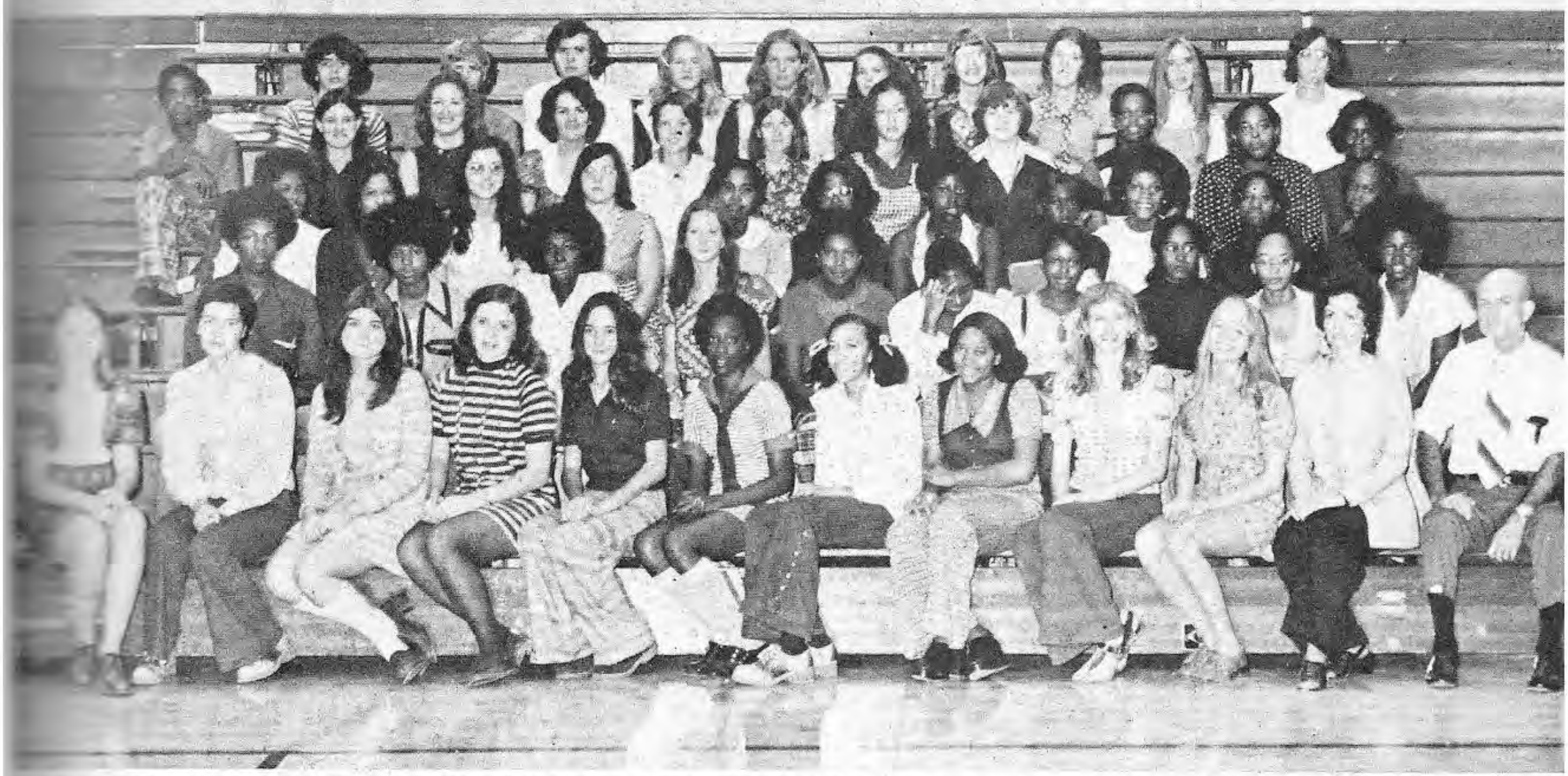

Above: Drug Education Team - The State Department of Education requires ten hours of drug abuse education in each school during the school year. In order to meet these requirements, Oxford High School is using the peer approach. This approach involves training interested students in communications techniques in making them knowledgeable about drugs, in both the physical and emotional aspects, and in giving them opportunities to lead rap sessions in which all students participate.

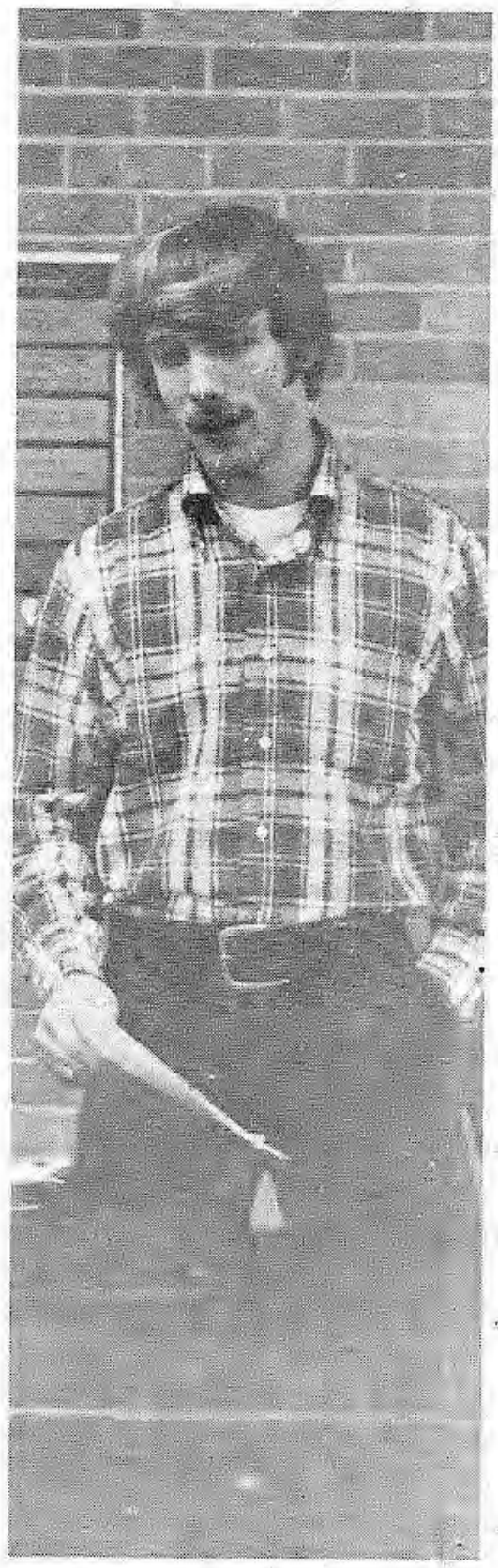

LEADERSHIP

EDITORS

Kim Halter

Louise Murphey

OXFORD HIGH SCHOOL
THIS WEEK'S BASKETBALL

'73-'74 Student

nt Council

This year's Student Council was very active in state activities, as well as school activities. Oxford High School was elected to provide a chaplain for the state organization. Cathy Ward served as the 1973-74 state chaplain. The student council was in charge of organizing pep parades and making arrangements for a Homecoming bonfire, election of the Homecoming Court, and the buying of flowers for Homecoming. Some of the other duties of the Council were: to post school activities on the sign in front of the school, to organize assemblies, and to collect a memorial fund.

President, Billy Crews

One of the biggest projects of the year was obtaining and maintaining a coke machine for the use of the students; we received the profits from this operation. The Council was also in charge of operating the book store, which included the selling of workbooks and other school materials.

Other projects the Student Council supported were a "slave" day to raise money for the March of Dimes, the cleaning up and planting of flowers on the school grounds, a Student Exchange Program with neighboring schools, a City Government "Youth" Day, and a faculty basketball game. The Student Council also worked to improve student relations.

Vice President, Lance Butler

Secretary-Treasurer
Patsey Orange

Flashback Staff

If you happened to pass by the annual room 5th period, when a deadline was near - you may have seen tears, heard words of joy, or seen people exerting much frustration. It's been hard work, but it's been fun. Through our work, we hope that some of the many memories that are so meaningful to your life can be found. Take the 1974 Flashback and reflect on some of the most meaningful years of your life.

Mrs. Bergeron, Sponsor; Leigh Fulwood, Co-editor; Cathy Ward, Editor; Laura Sims, Circulation Manager; Clair Finch, Business Manager.

Bill Ray, Co-Editor; Mrs. Butler, Sponsor; Laura Shaw, Business Editor; Olivia Williams, Co-Editor.

The Charger Gazette

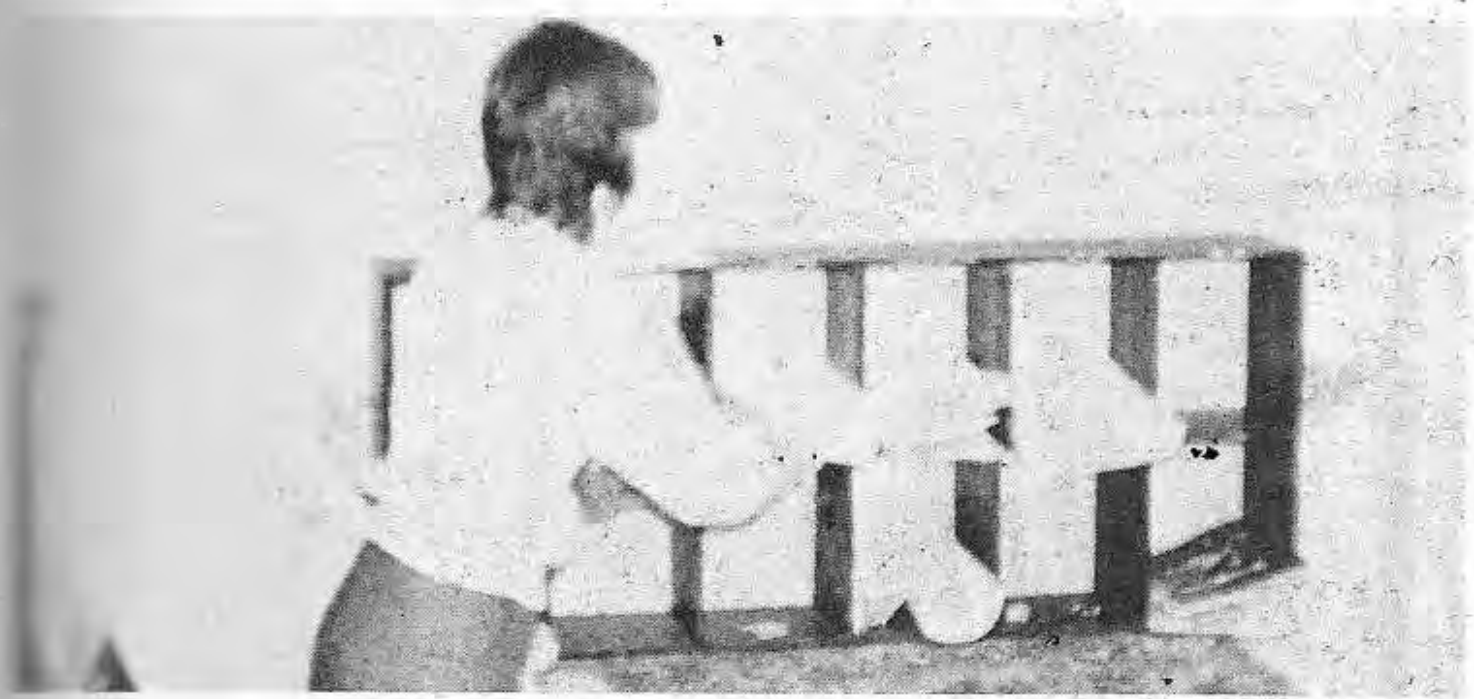

The Charger Gazette

Olivia Williams Co-editor	Bill Ray Co-editor
News Editor	Allen Boyer
Sports Editor	Randy Barber
Feature Editor	Amanda Moak
Columns Editor	Gingi Talbert
Photographer	Jeff Bruening
Art Editor	Marguerite Saucier
Copy Editor	Mark Franks
Business Manager	Laura Shaw
Advertising Copy Editor	Diann Burrow
Circulation Editor	Elaine Kinney
Exchange Editor	Keith Felger
Reporter	Julie Towery

Staff Reporters - Second period journalism class
Faculty Advisor Mrs. Judy Butler

The Charger Gazette is published monthly by the Journalism Department at Oxford High School, Bramlett Boulevard, Oxford, Mississippi, 38655.

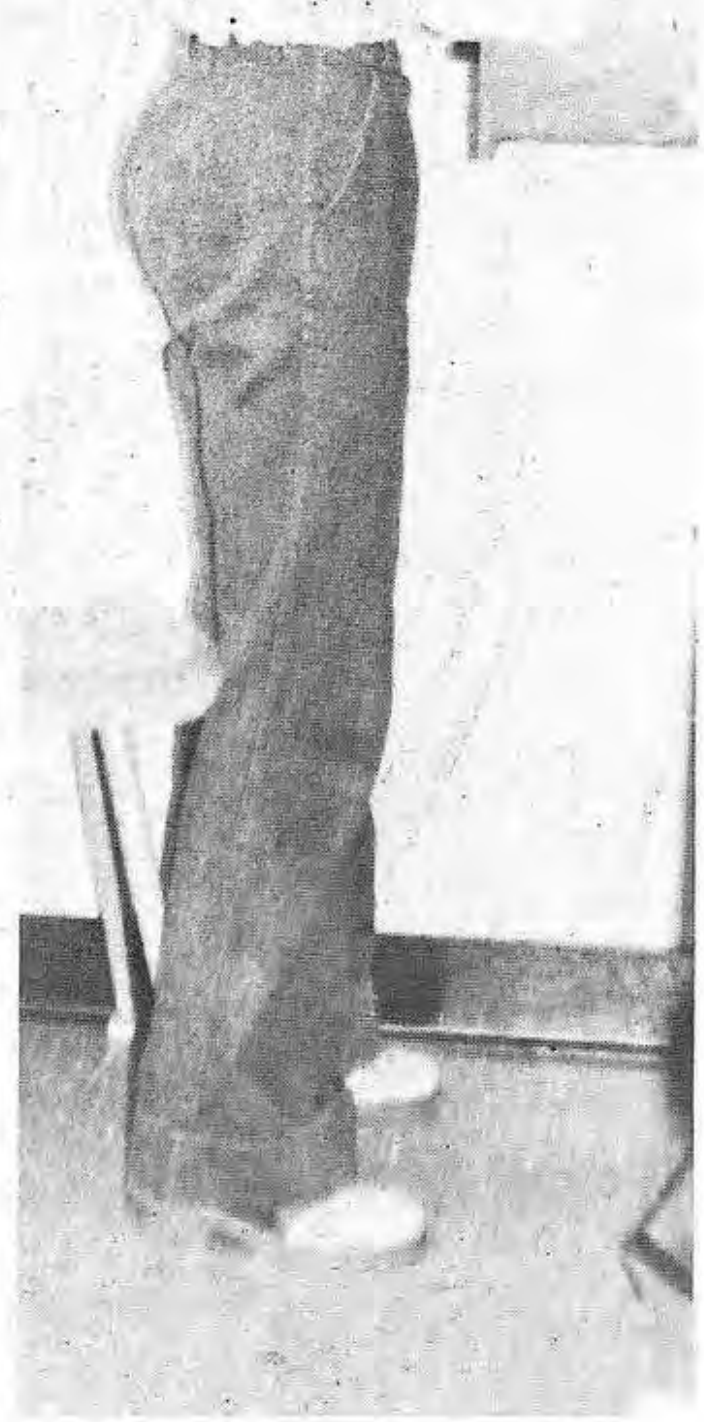

Cheerleaders

Patti
1976

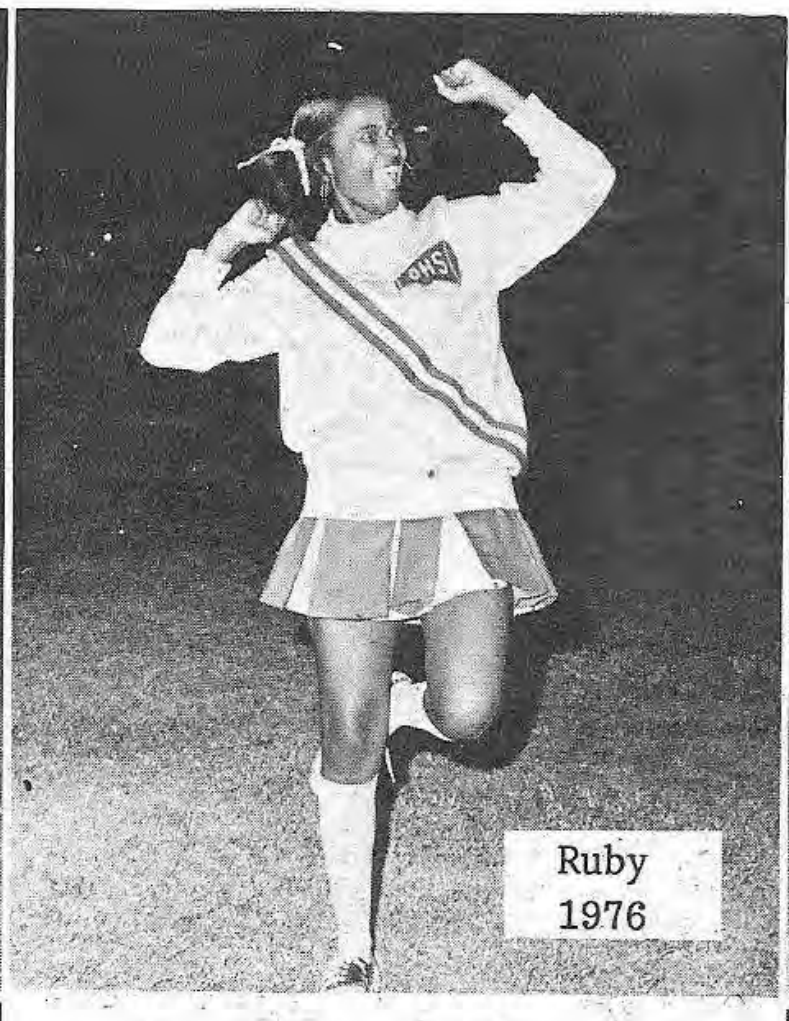

Ruby
1976

Sonia
1976

Dever
1974

Jenny
1974

Liz
1974

Lisa
1975

Cindy
1987

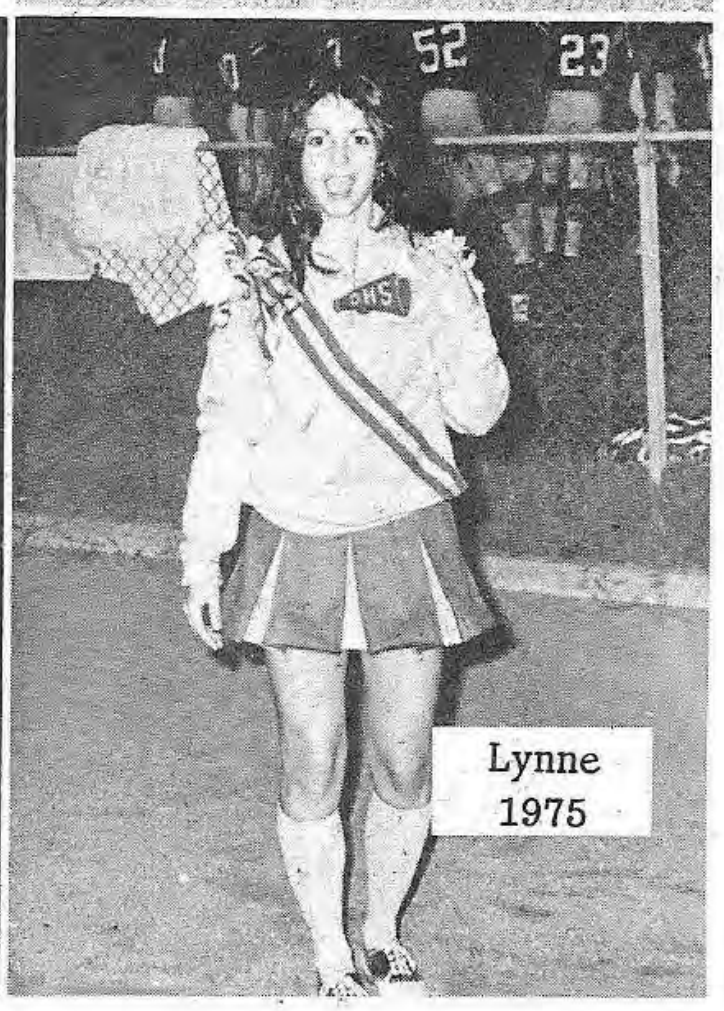

Lynne
1975

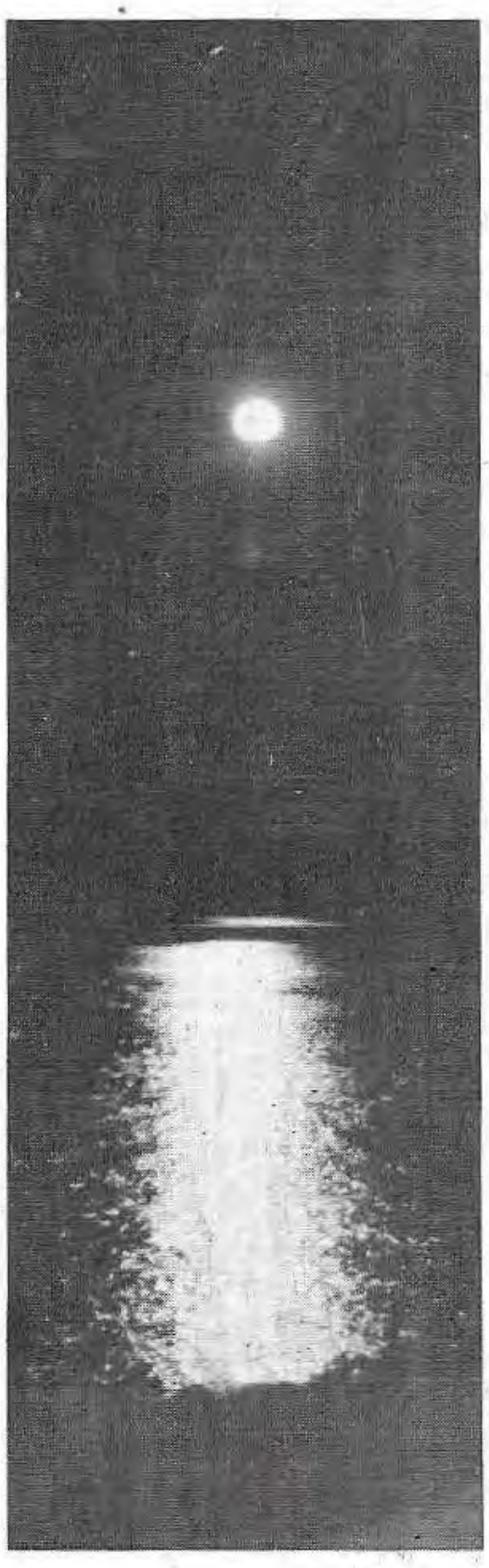

STUDENT LIFE

EDITORS

Patsy Orange

Olivia Williams

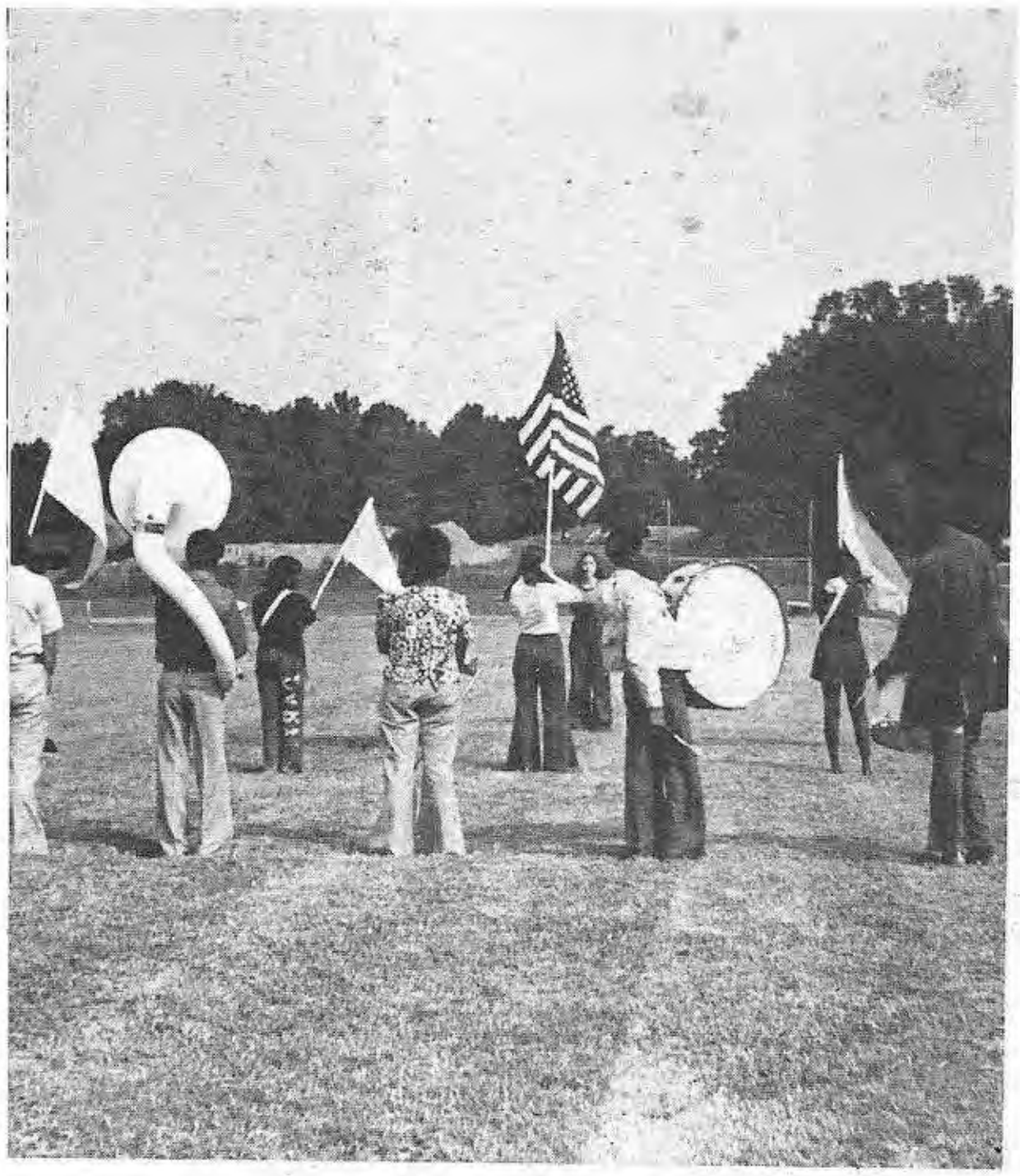

IZFORD
ARGENTO

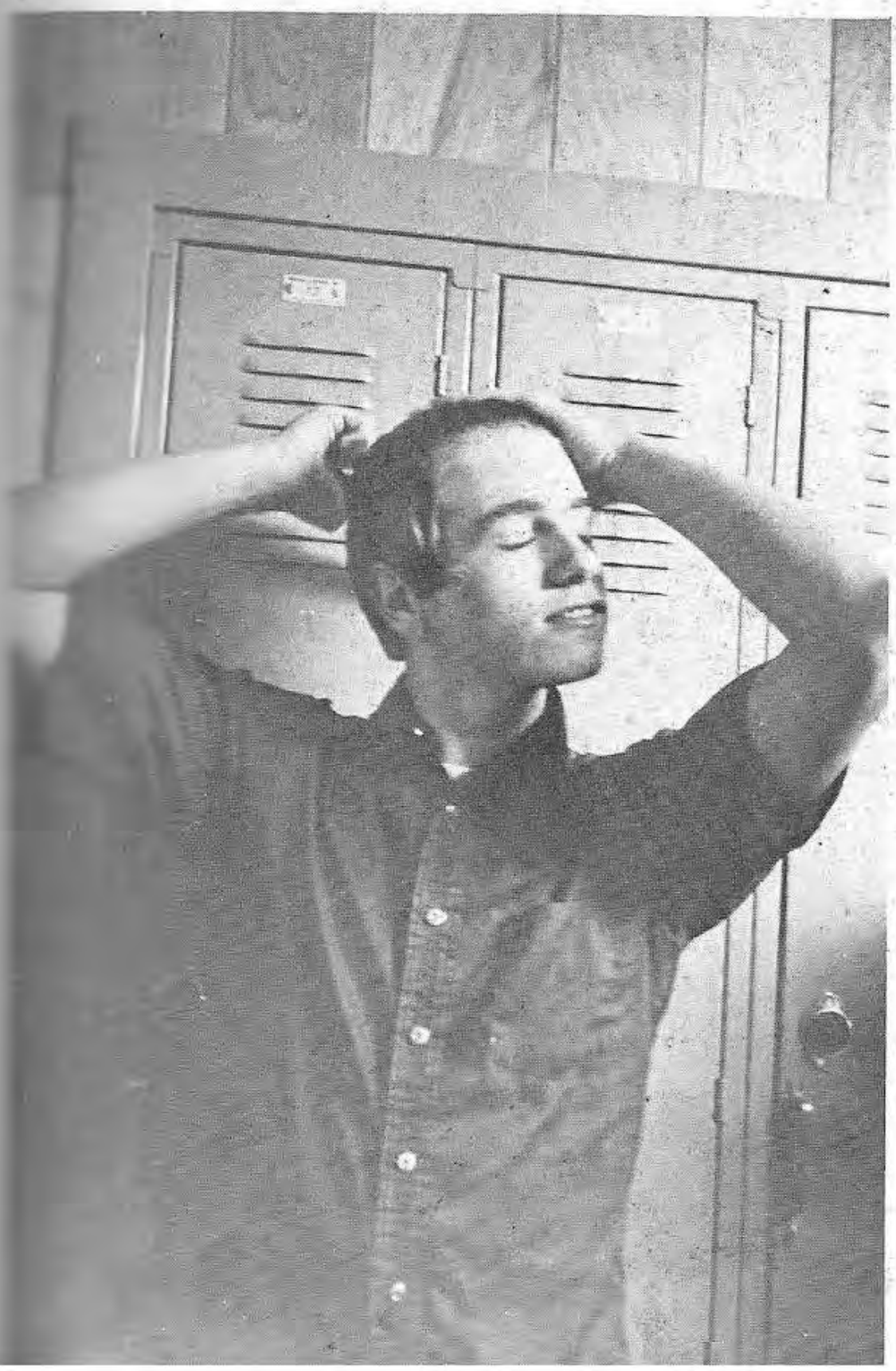

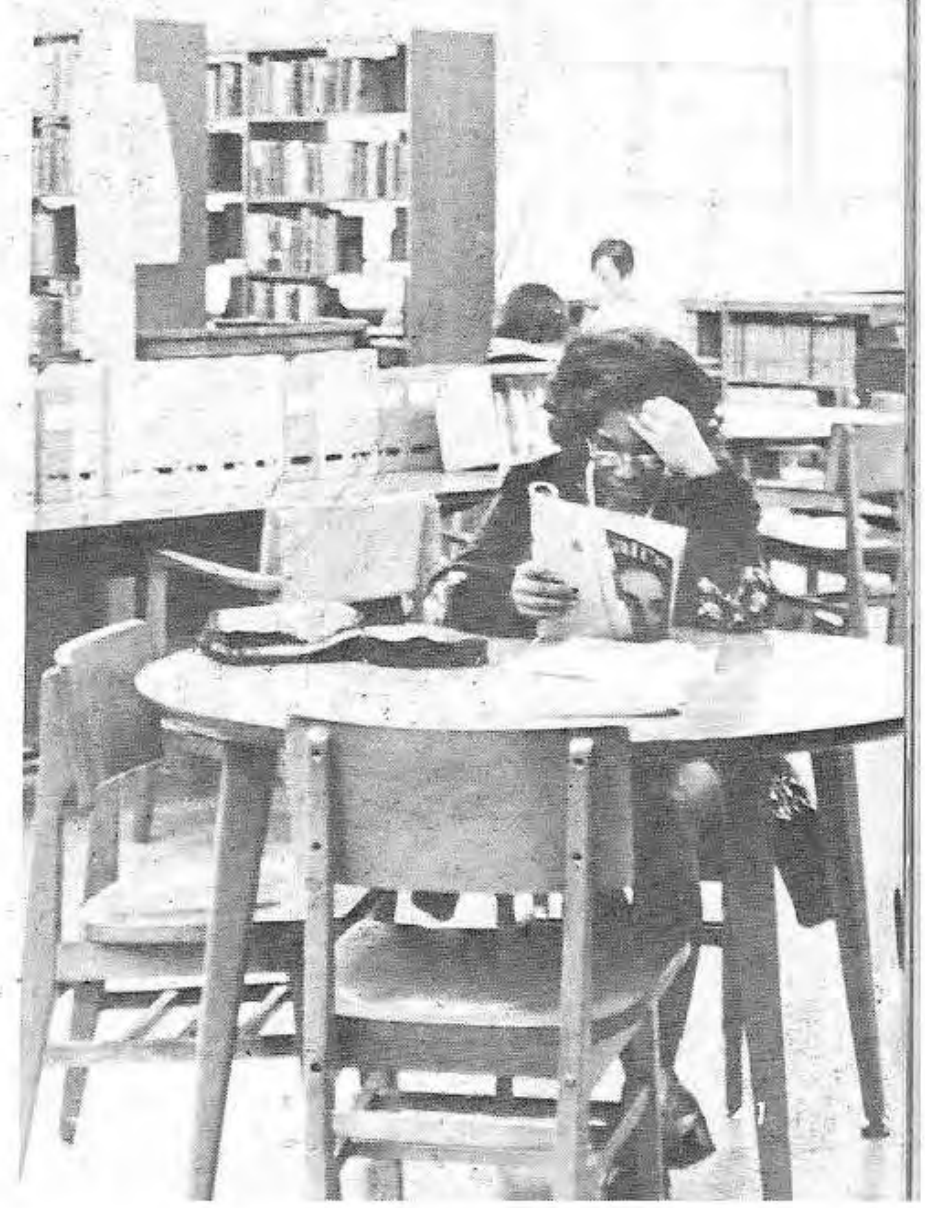

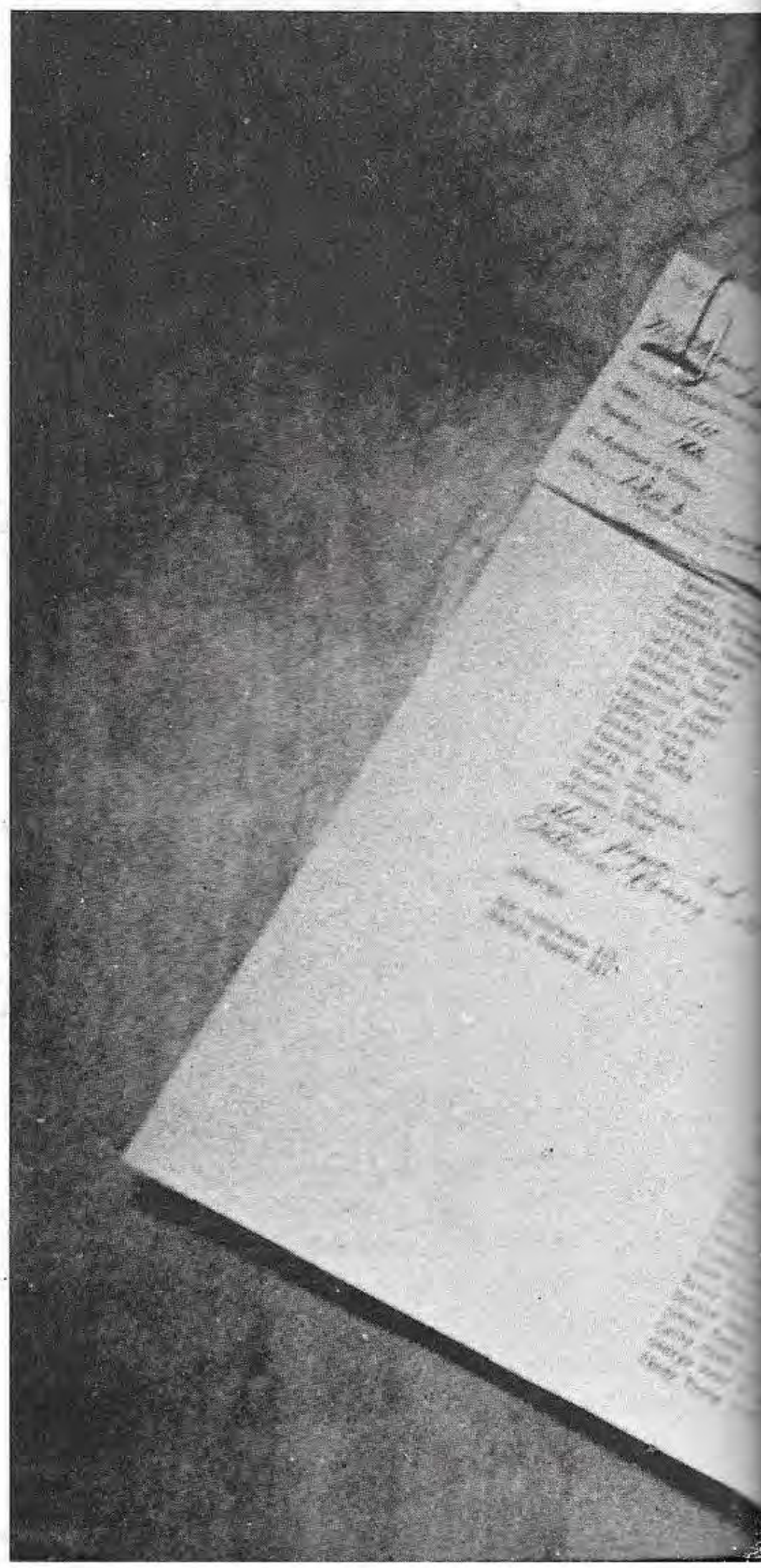

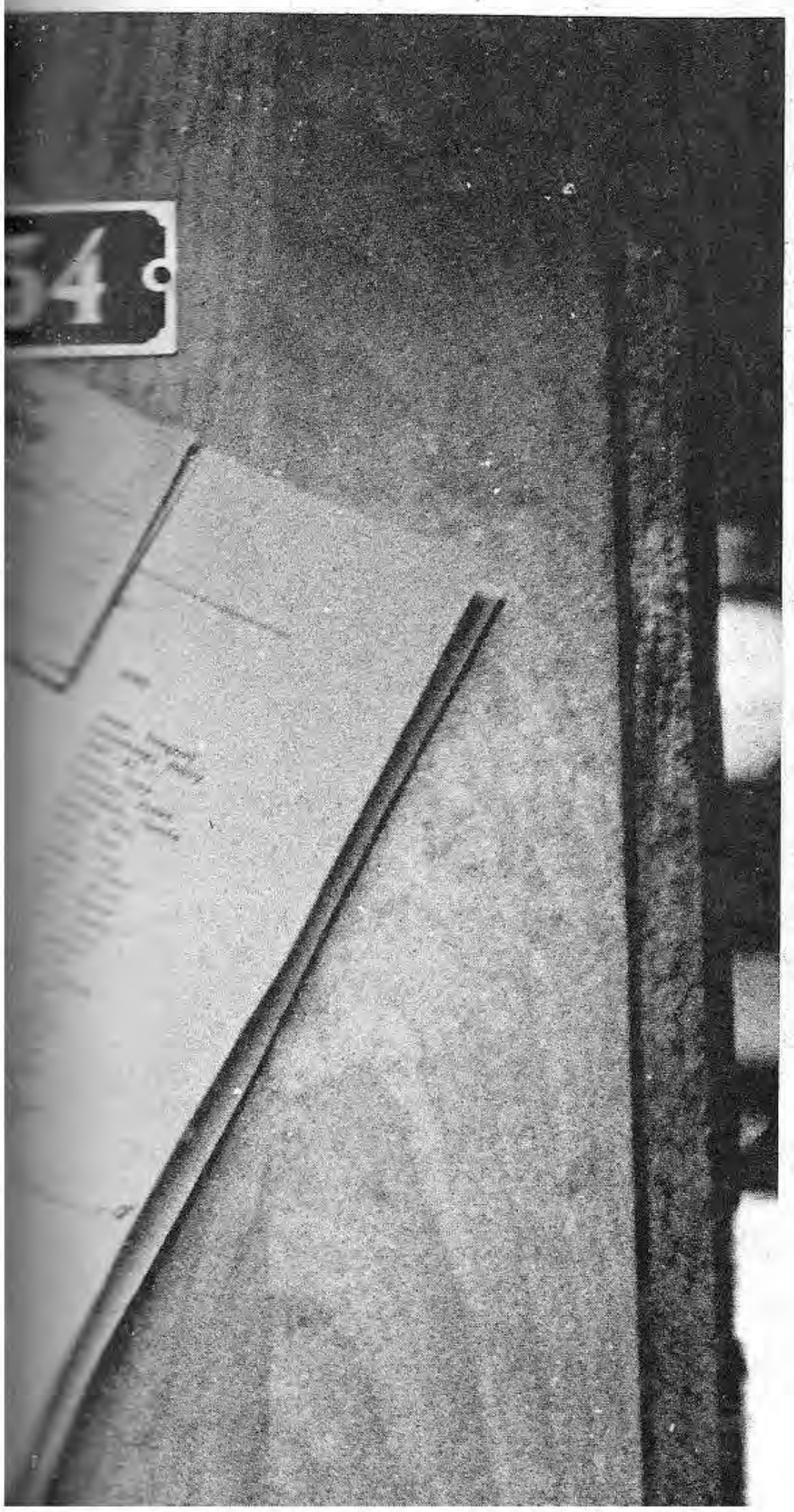
54.

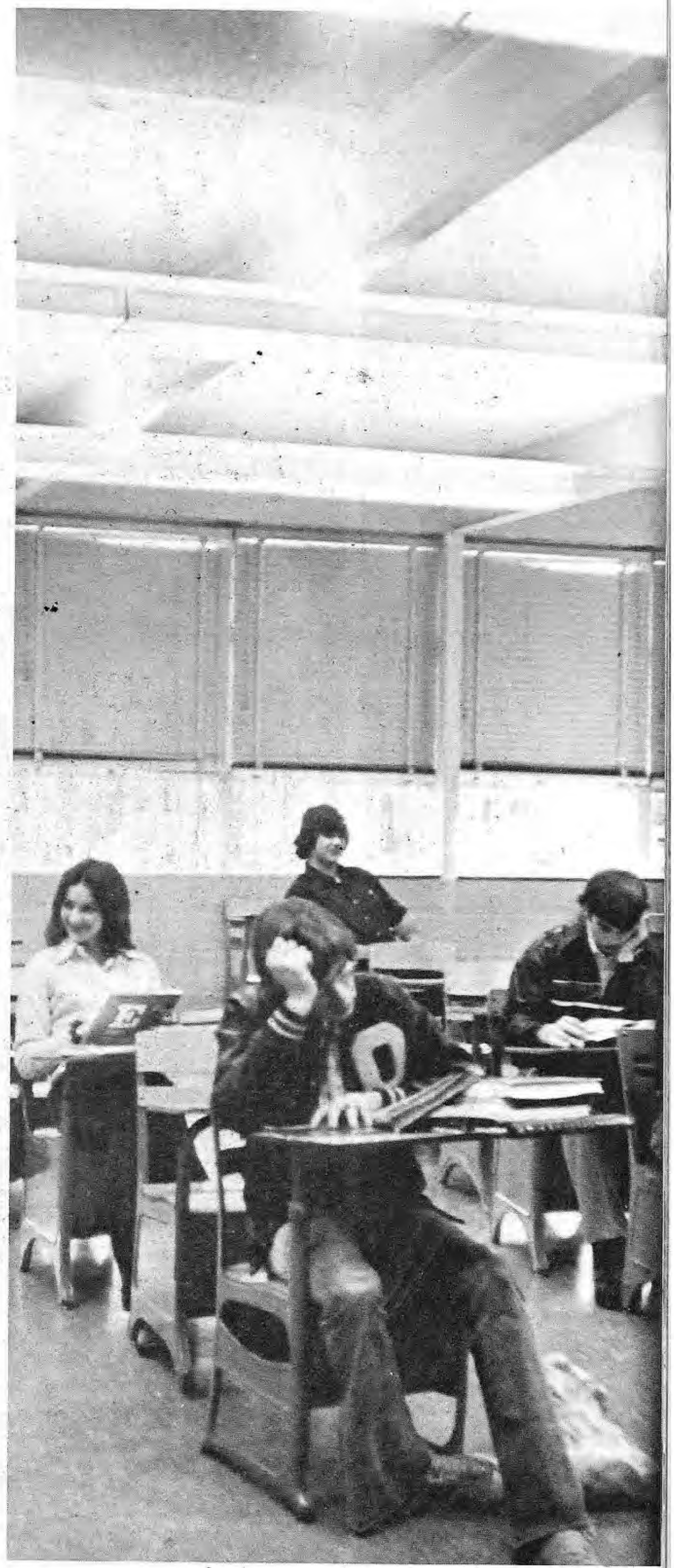

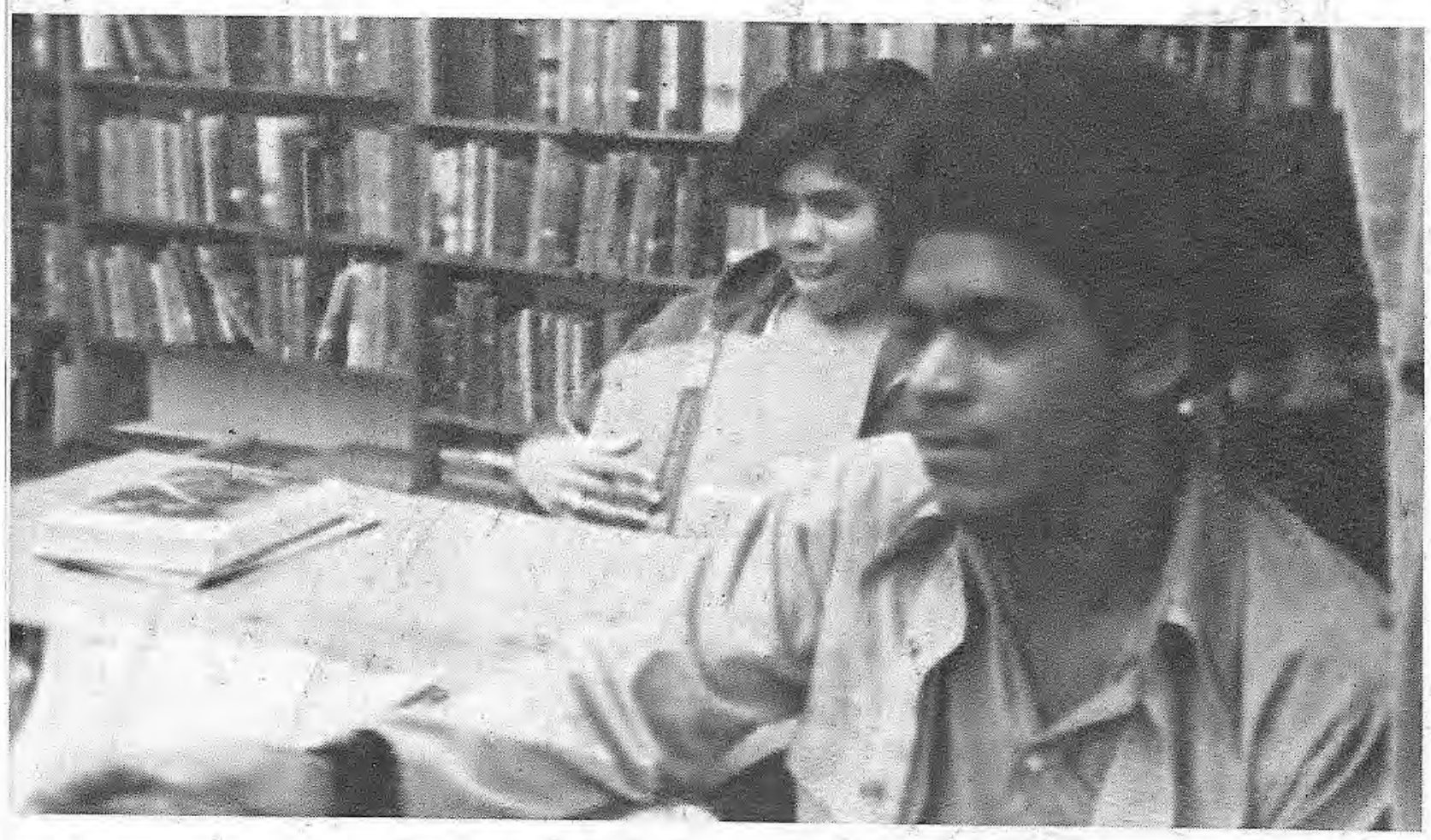

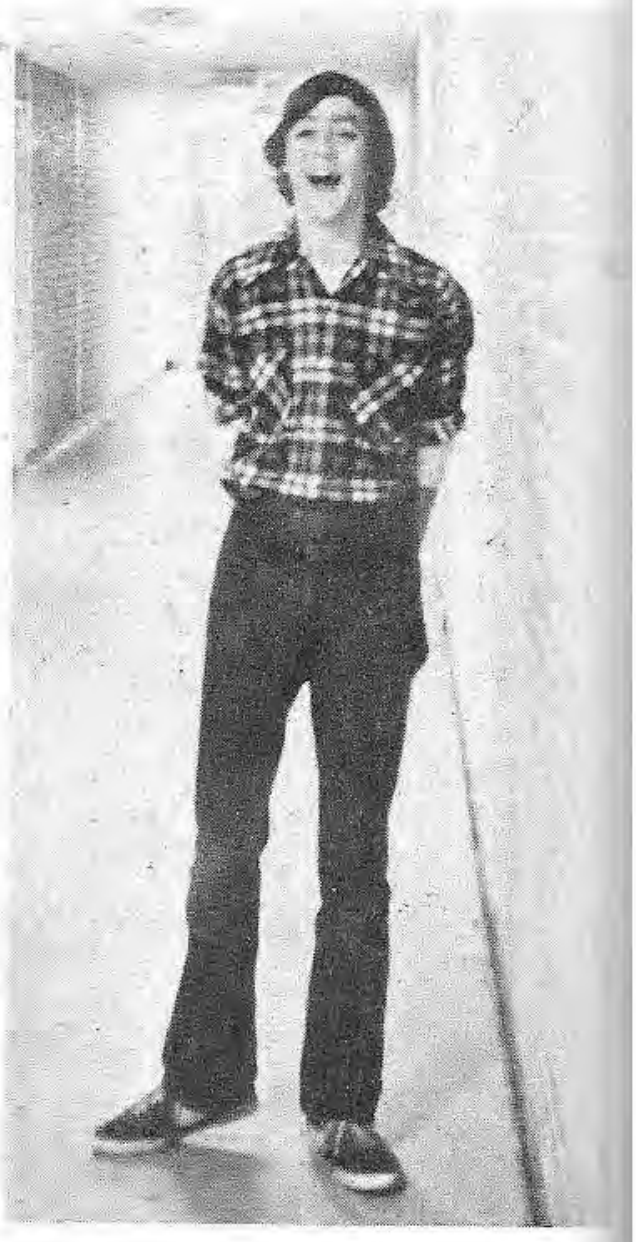

MINUTES
SECONDS
HOME
VISITOR
DOWN
TO GO
QTR
Enjoy
Coca-Cola

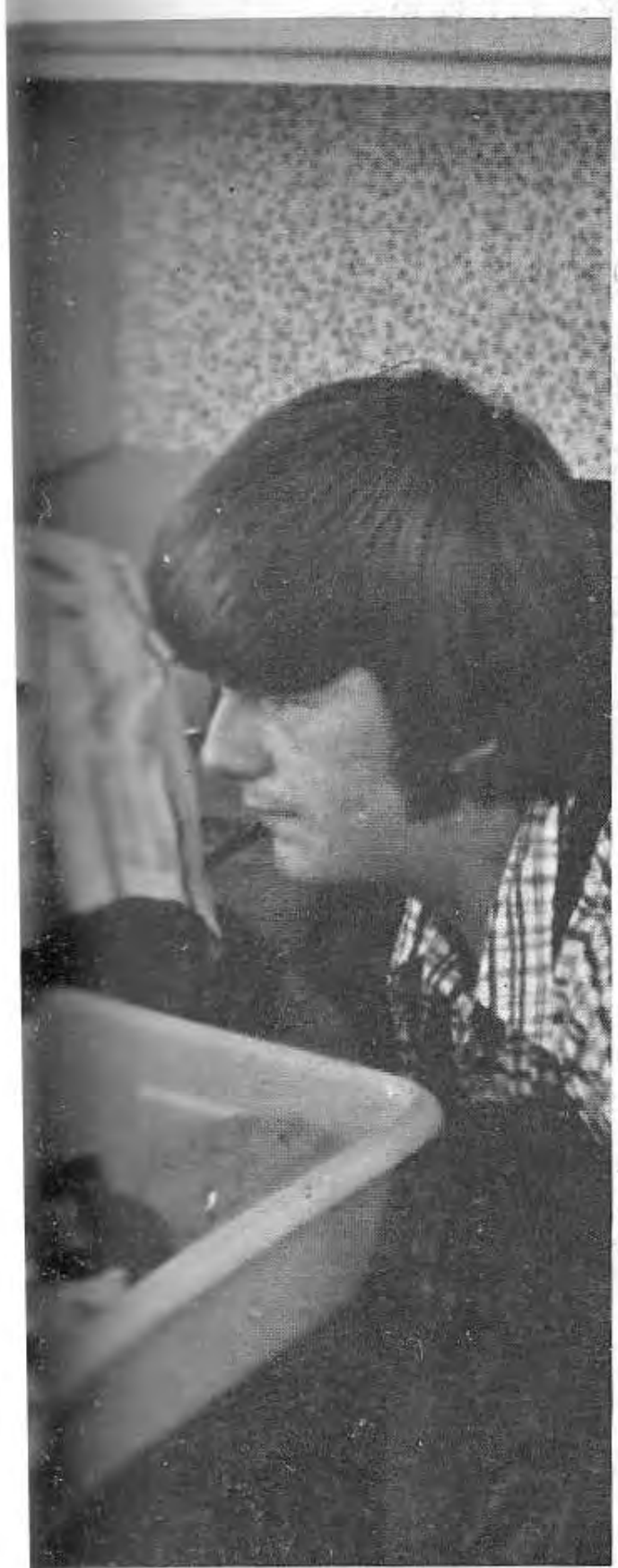

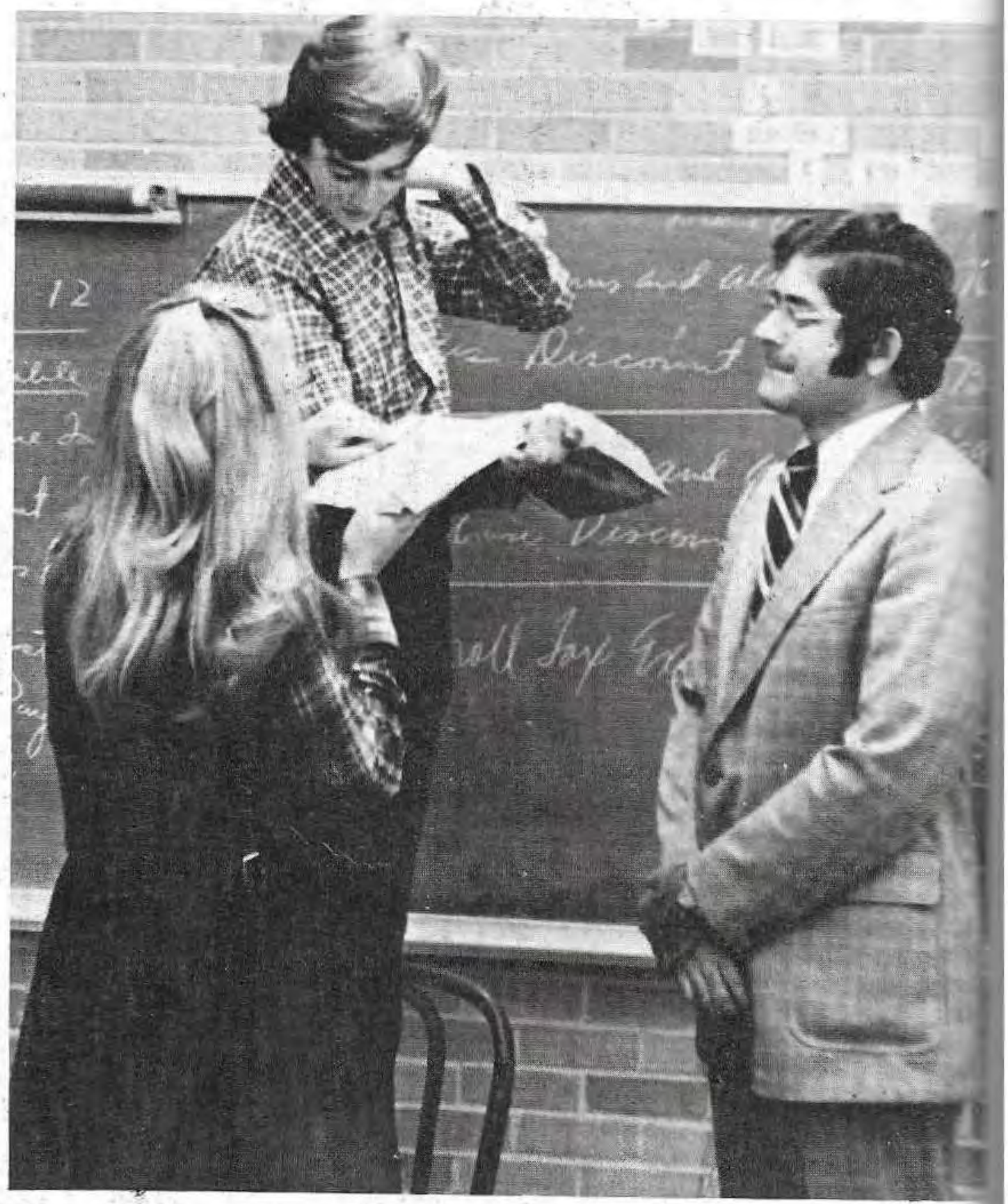

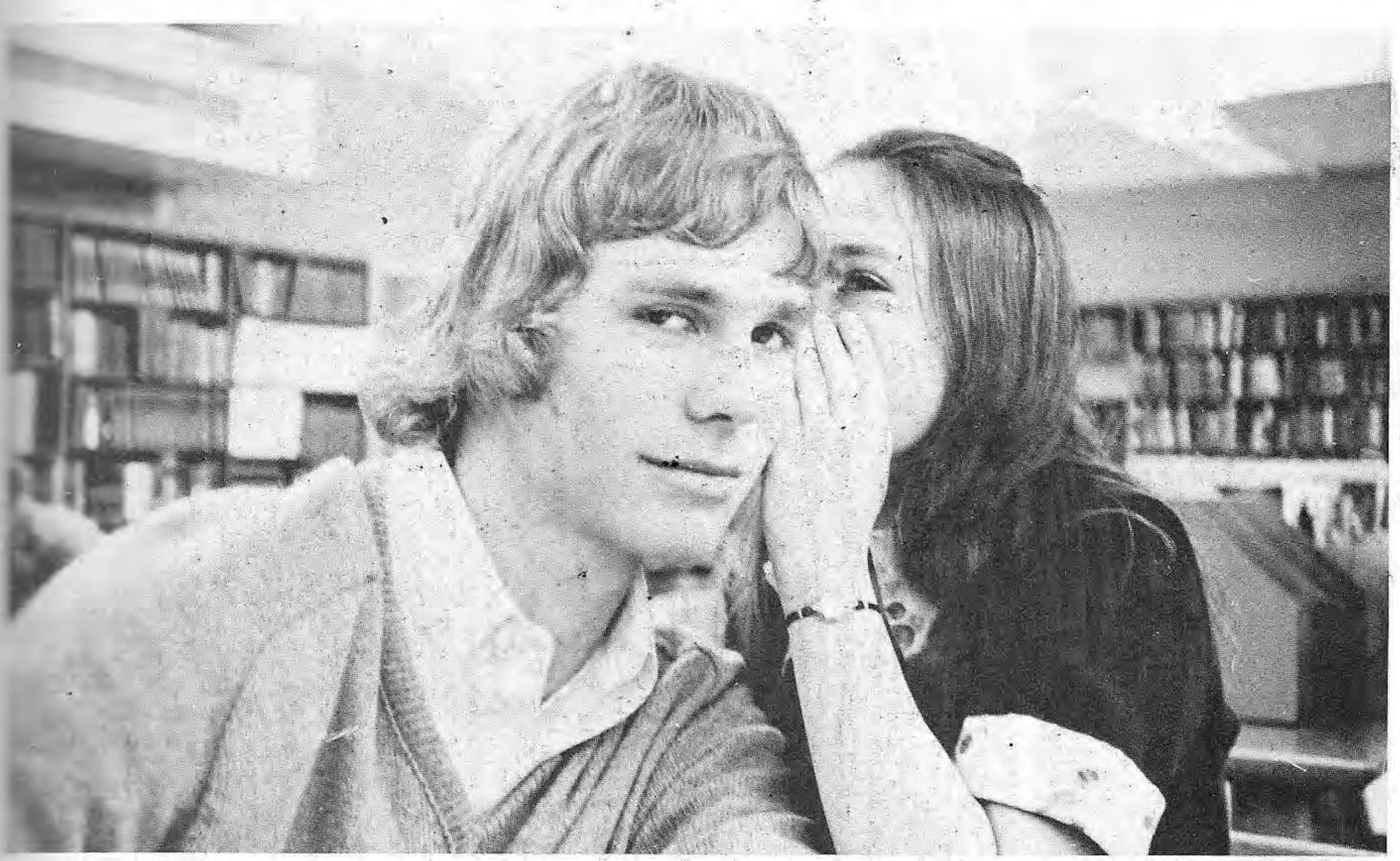

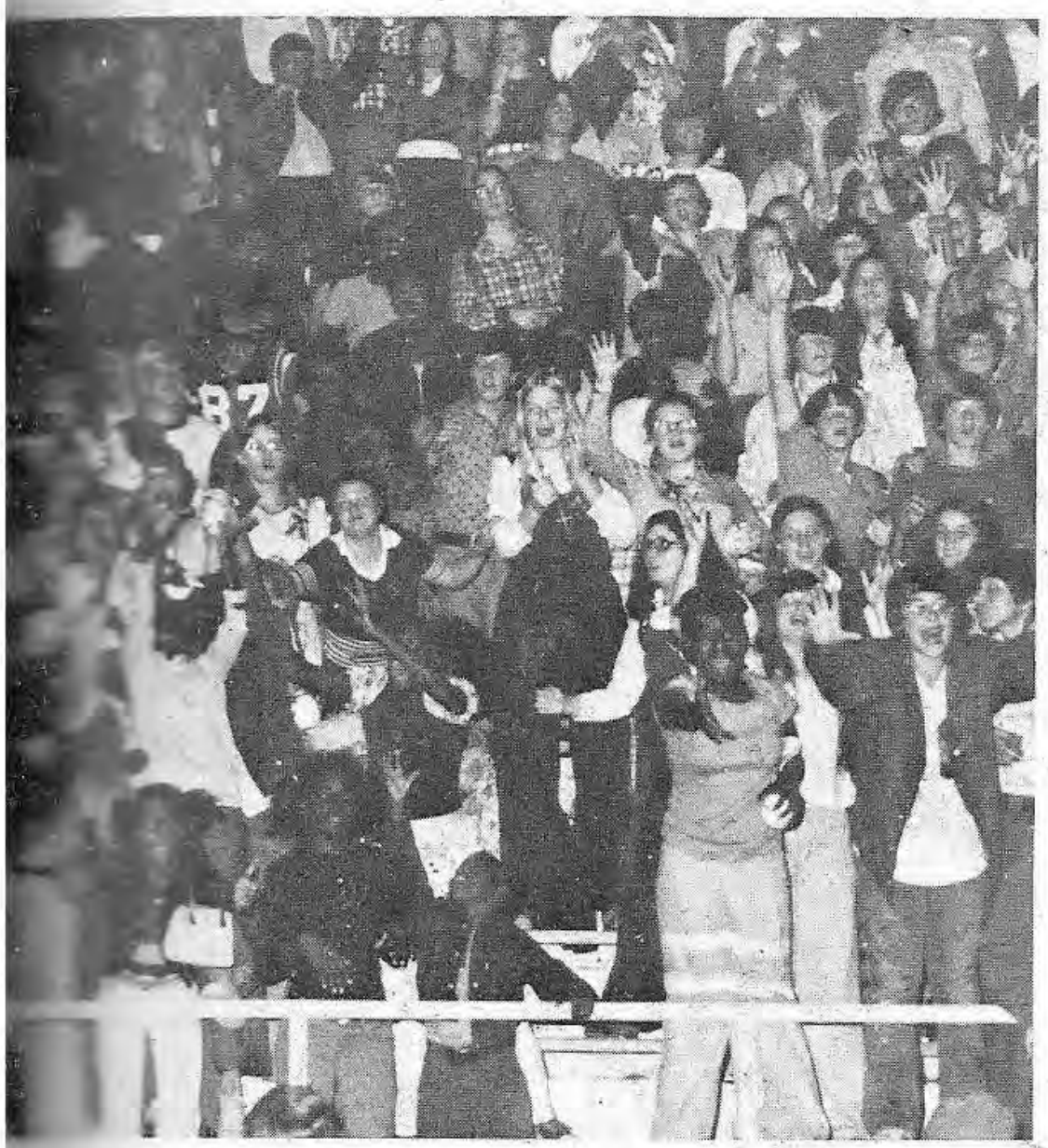

MOKING
-ORES

FEATURES

EDITORS
Luanne Shivers
Brenda King

1973 Homecoming Queen

Marguerite Saucier
Escort: Randy Barber

Maid: Donna Doorenbos
Escort: Bill Tatum
SENIOR

Maid: Lola Kimmons
Escort: Robert Vaughn
JUNIOR

Maid: Rosalyn Parham
Escort: Michael Thompson
SENIOR

Maid: Mary Martha Williams
Escort: Woody Woodrick
SOPHOMORE

Maid: Emily Crews
Escort: Rick Folk
SOPHOMORE

Maid: Christy Moseley
Escort: Jimmy Pollard
JUNIOR

Miss OHS

"In the life of a young man or woman the most essential thing for happiness is the gift of friendship."
- Cushing

Mr. OHS

"Some men see things as they are and ask why; I dream of things that never were and ask why not."
- Robert Kennedy

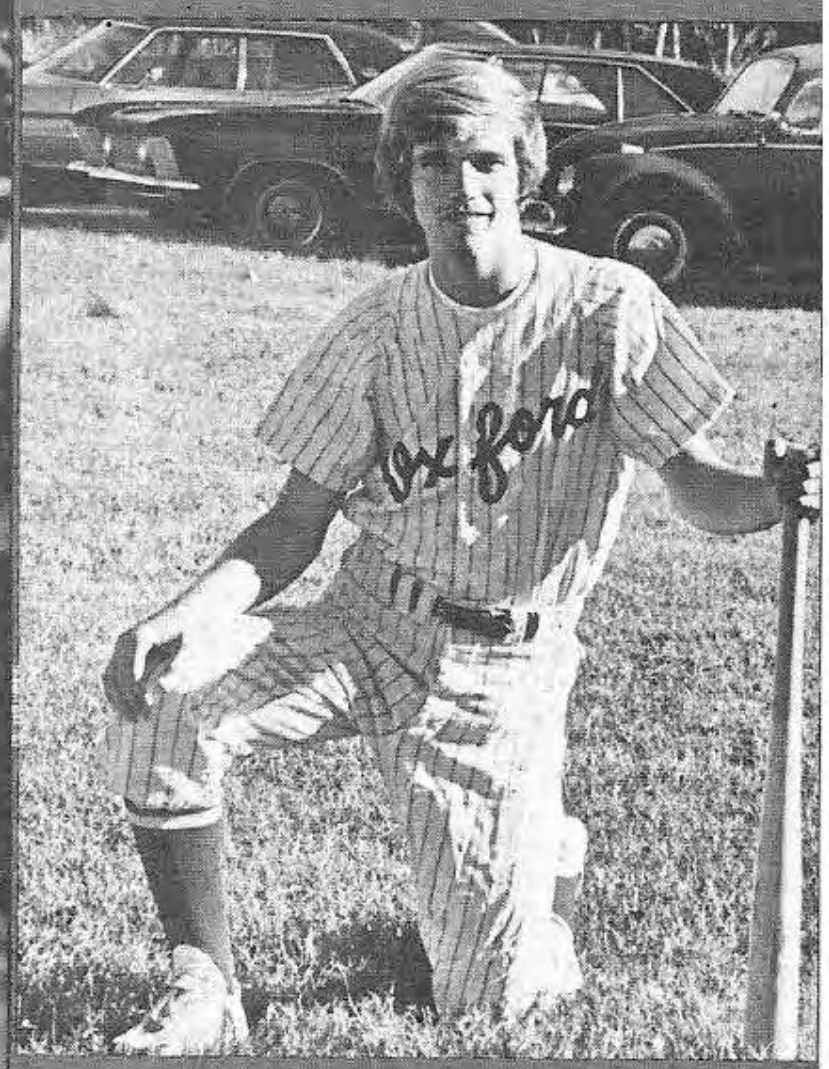

HS FA

FAVORITES

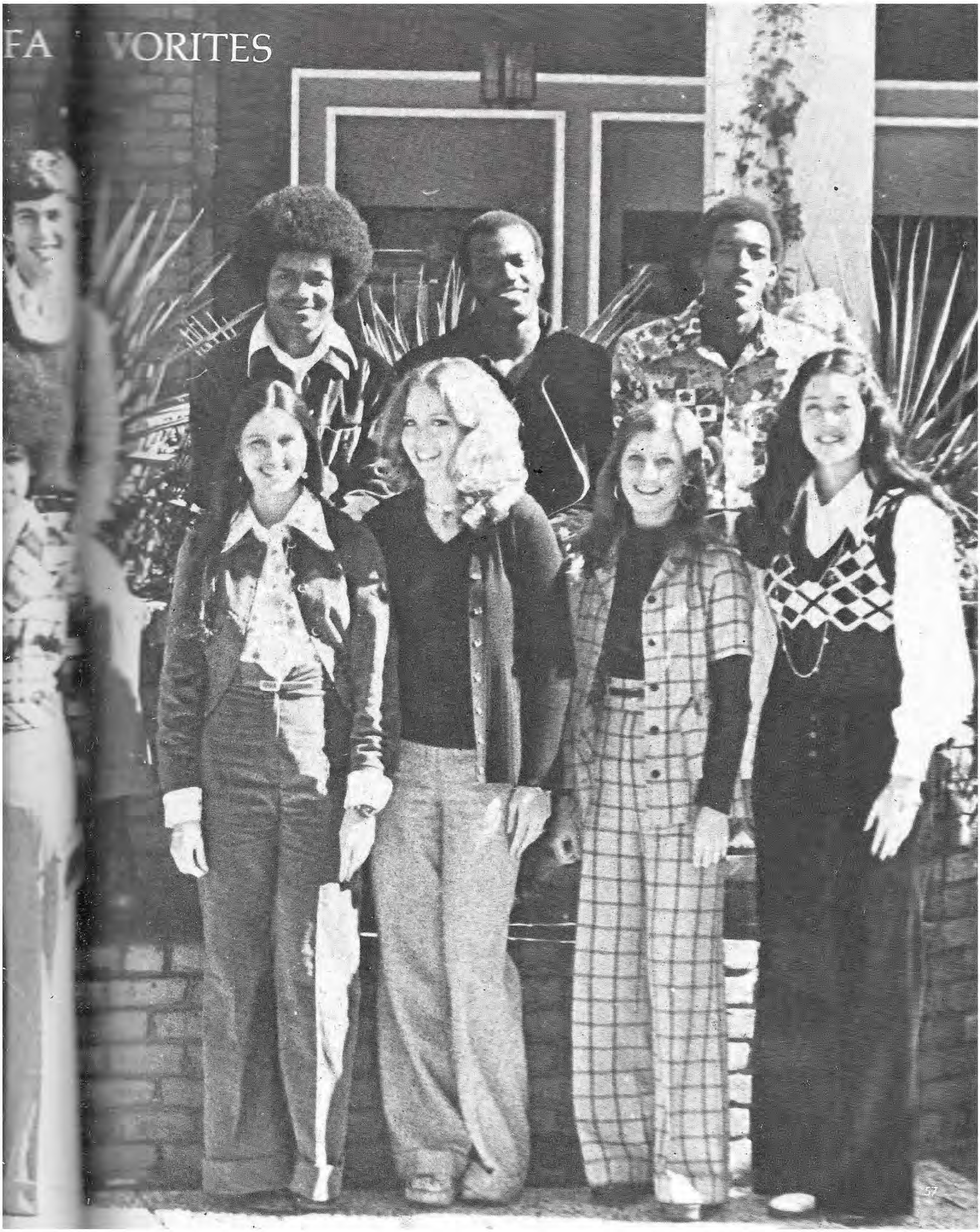

Donna Doorenbos
SENIOR

Lisa Hickman
JUNIOR

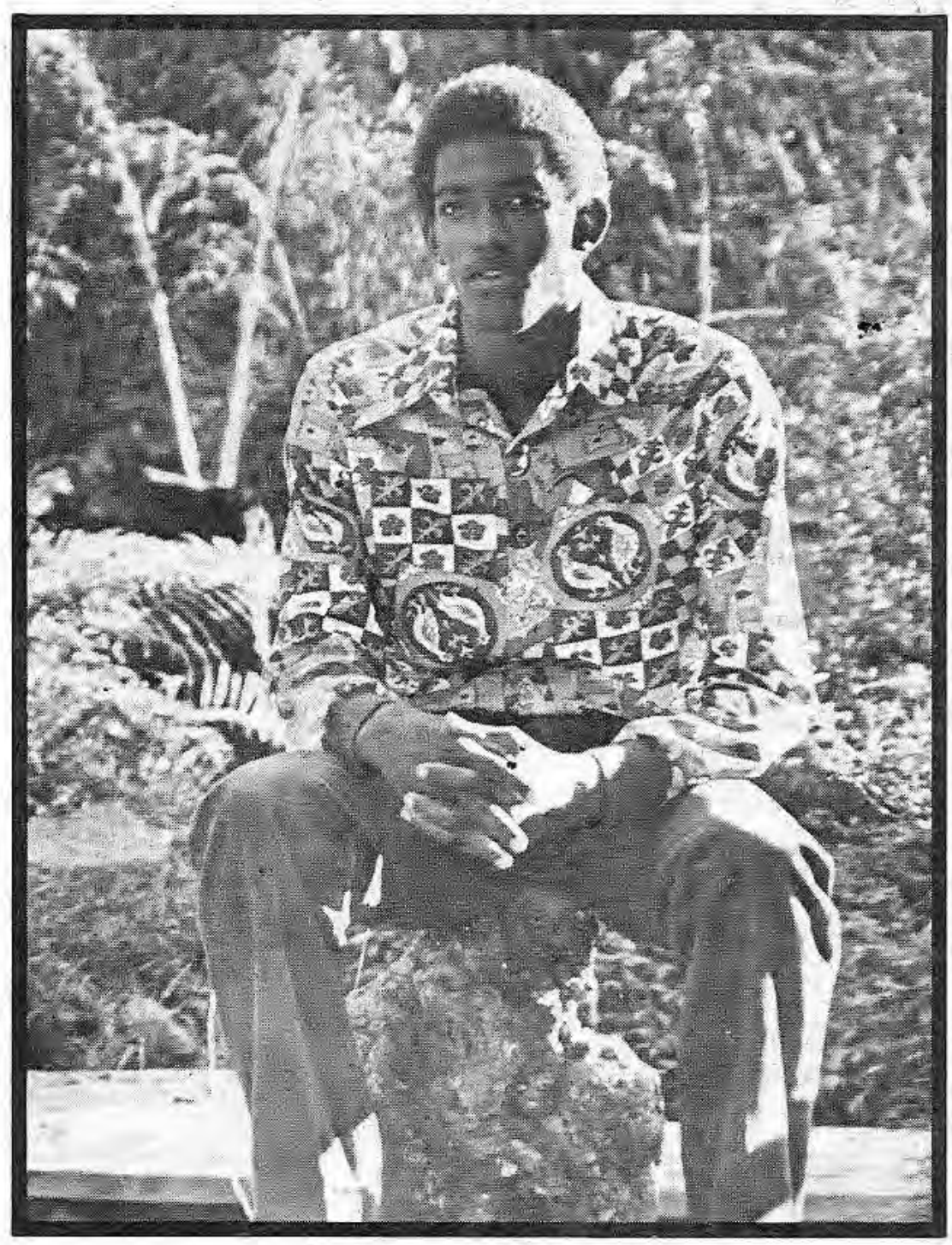

James Ivy
JUNIOR

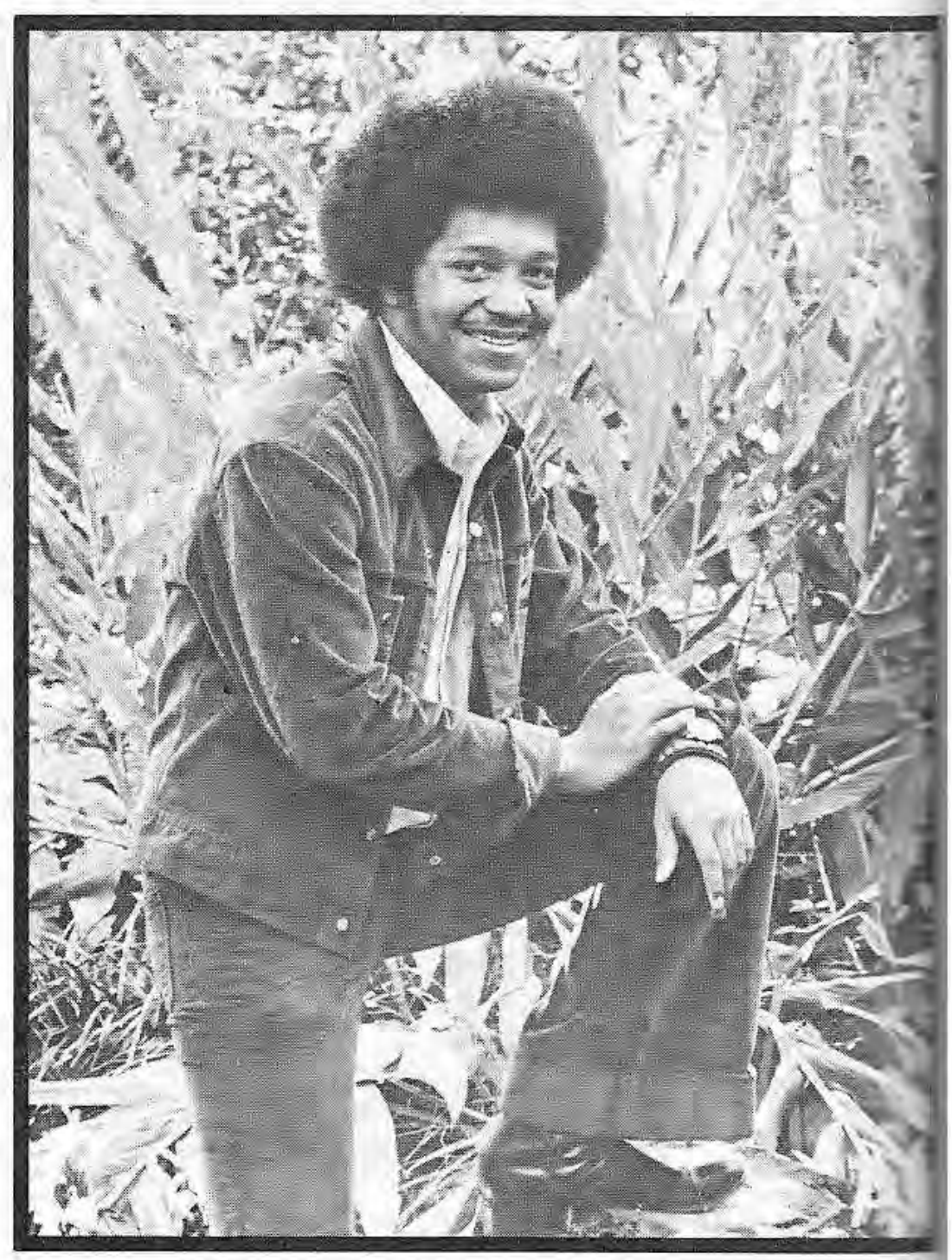

Larry Kelly
SENIOR

Dever Miller
SENIOR

Anne Moseley
SENIOR

Christy Moseley
JUNIOR

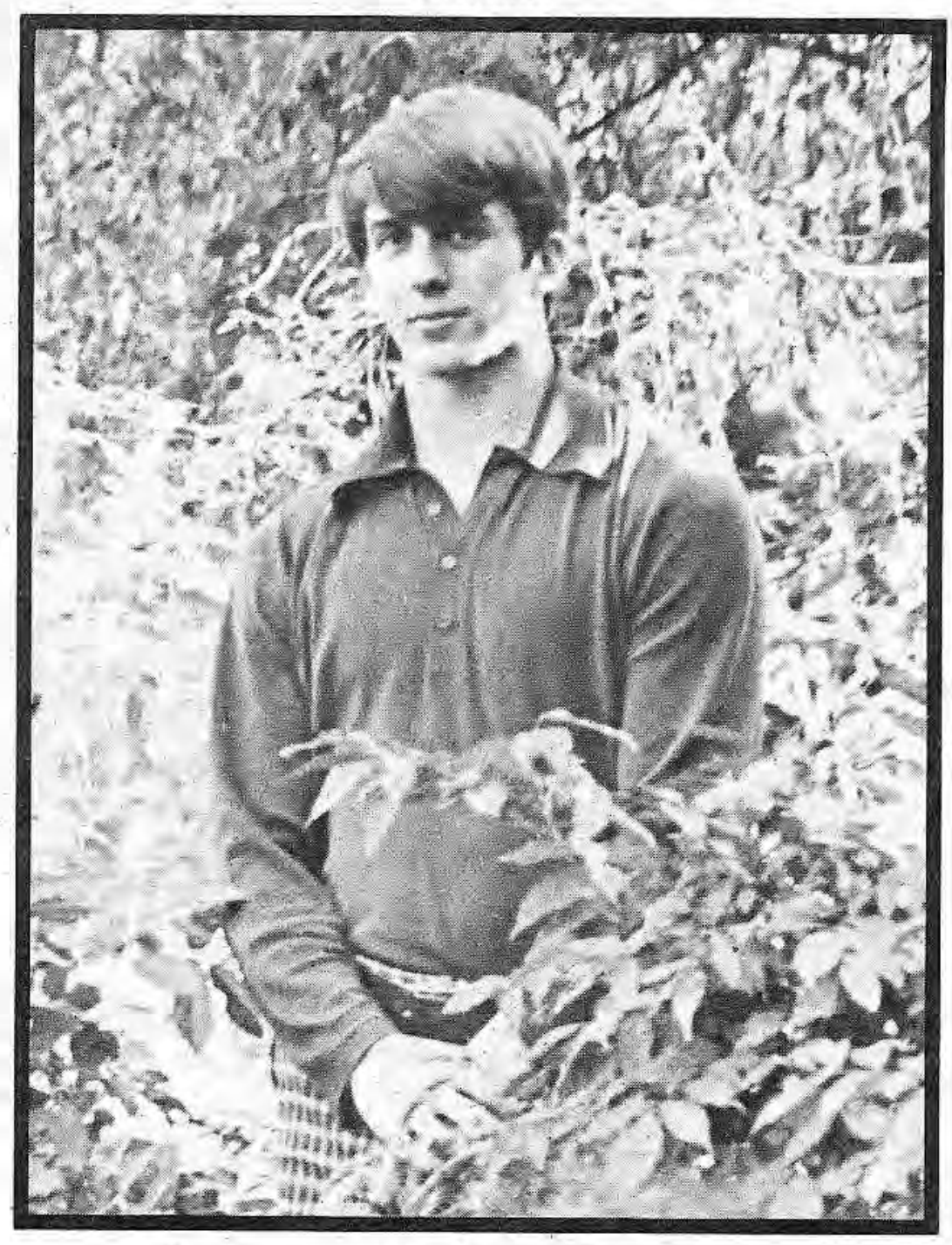

Cliff Nash
SENIOR

Patti Poole
SOPHOMORE

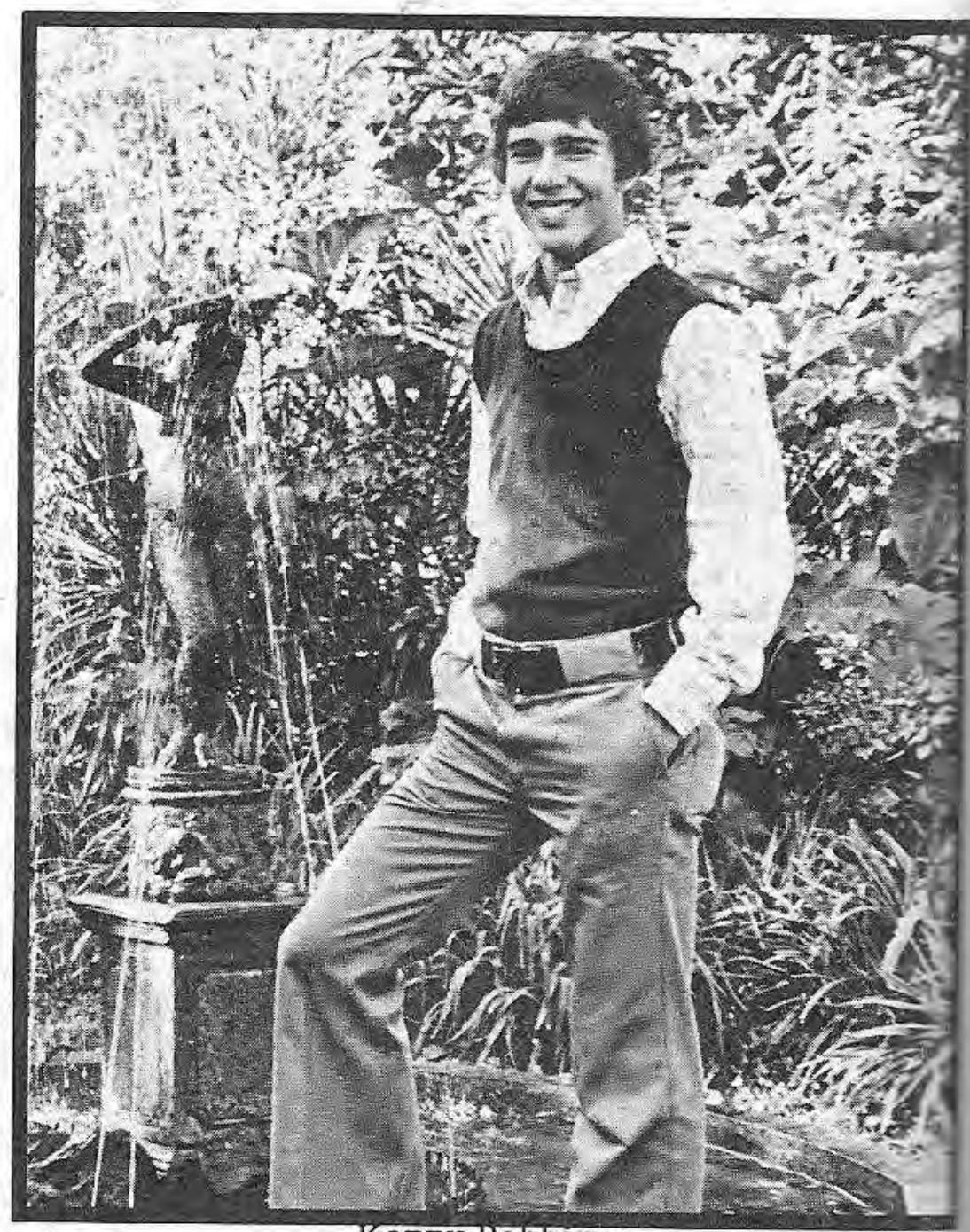

Kenny Robbins
SENIOR

Sonia Robbins
SOPHOMORE

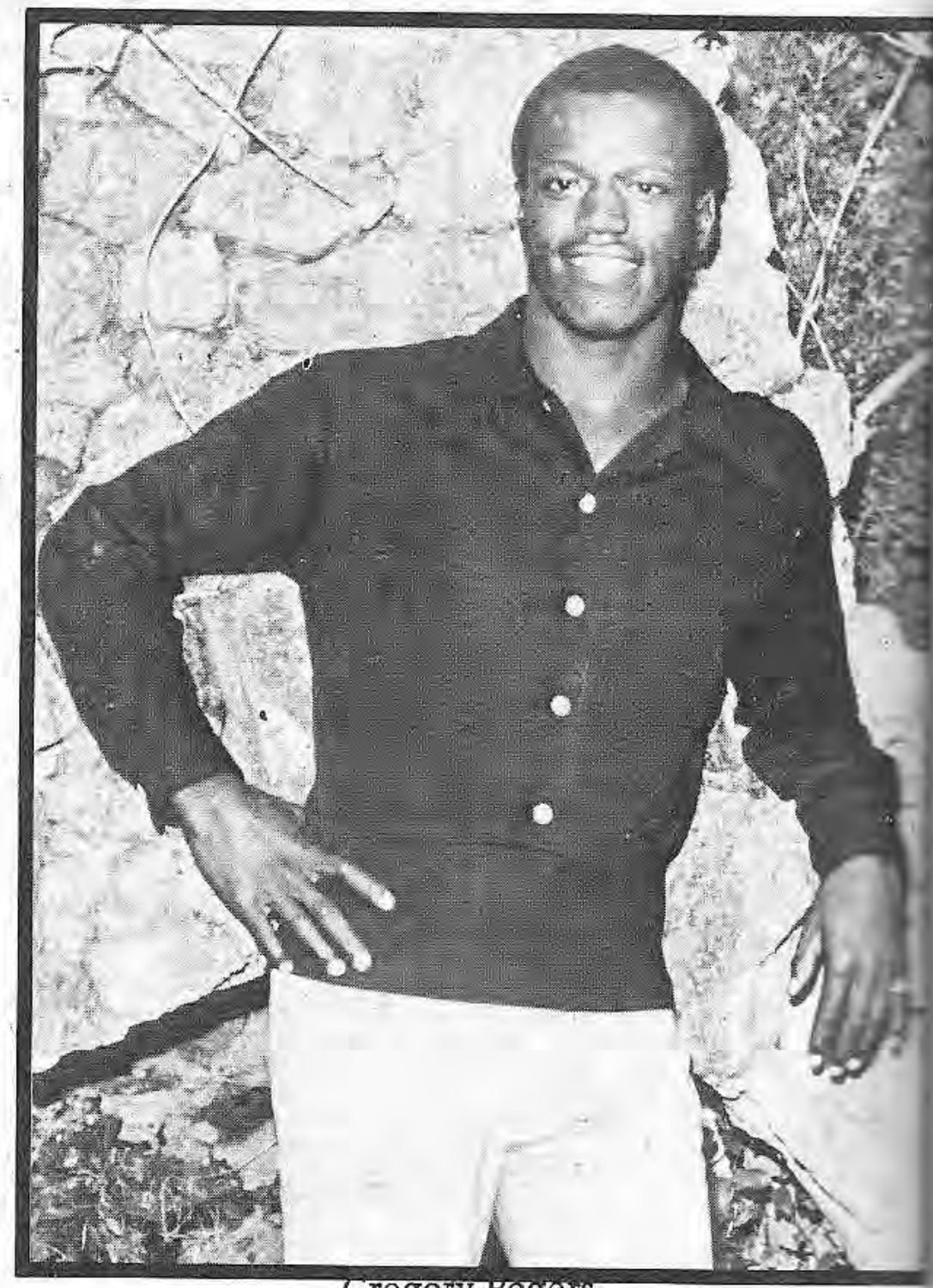

Gregory Rogers
SENIOR

L. Q. Smith
SENIOR

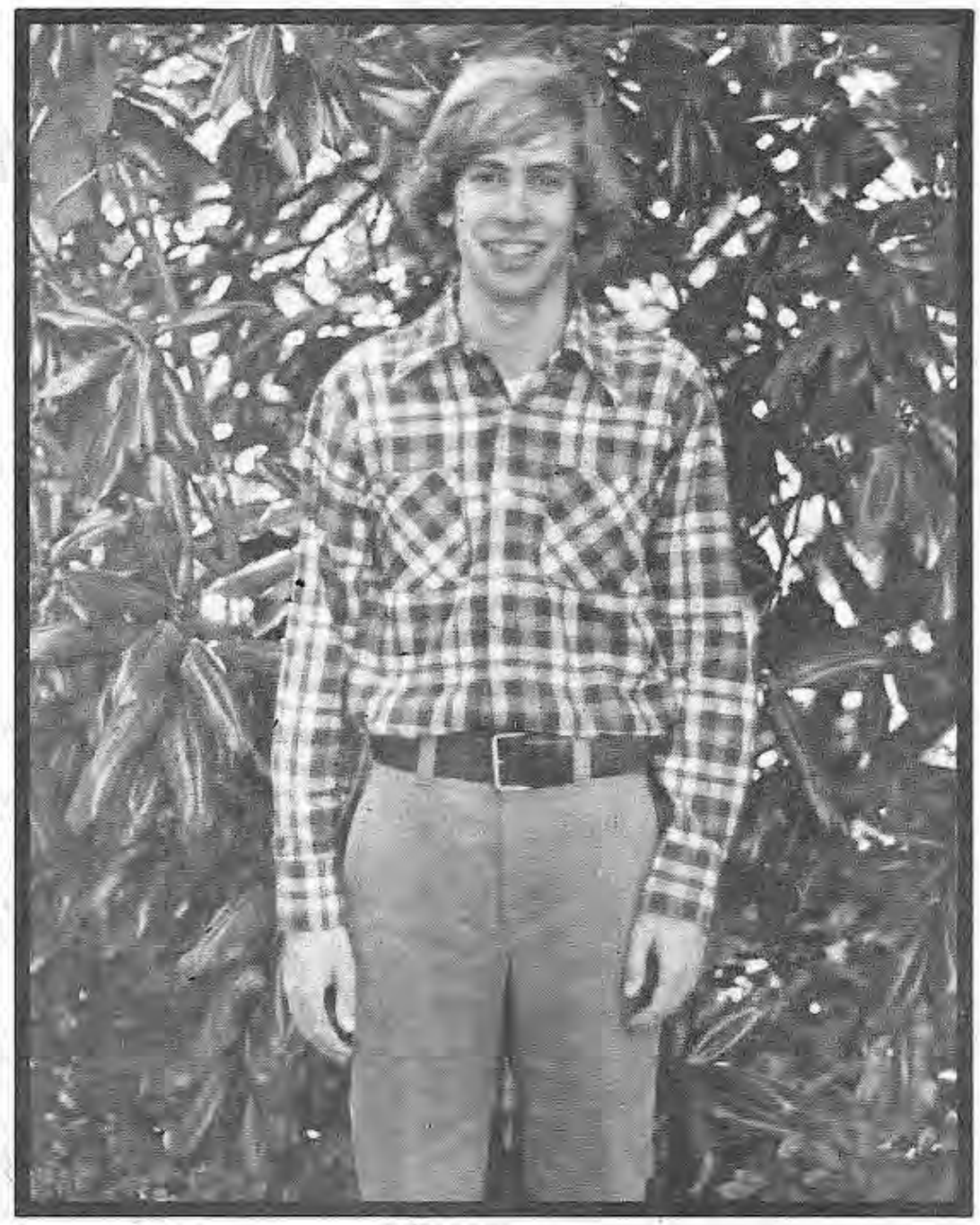

Bill Tatum
SENIOR

Phyllis Thompson
SOPHOMORE

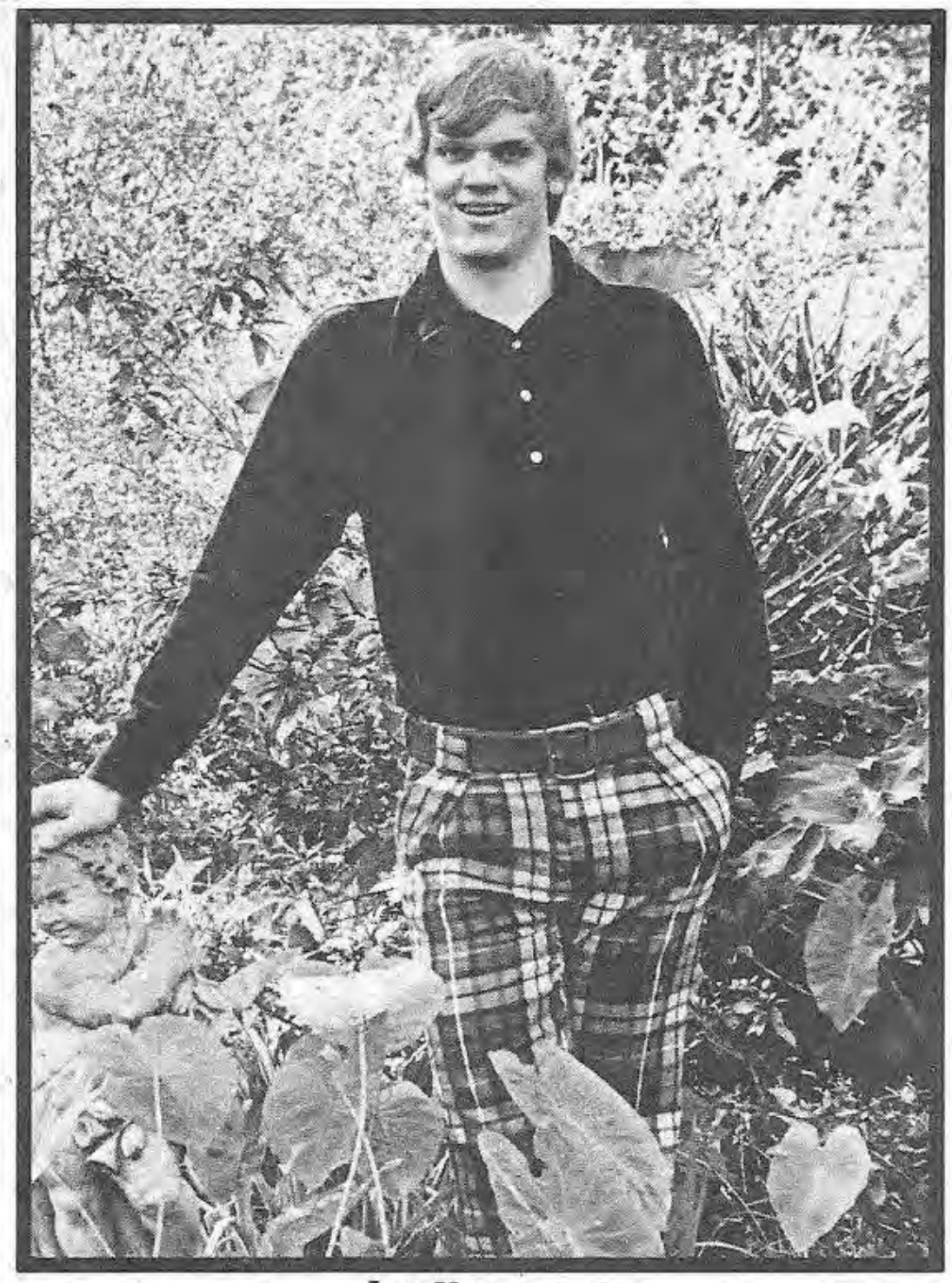

Les Young
JUNIOR

Friendliest

LAURA SIMS ROY COOK

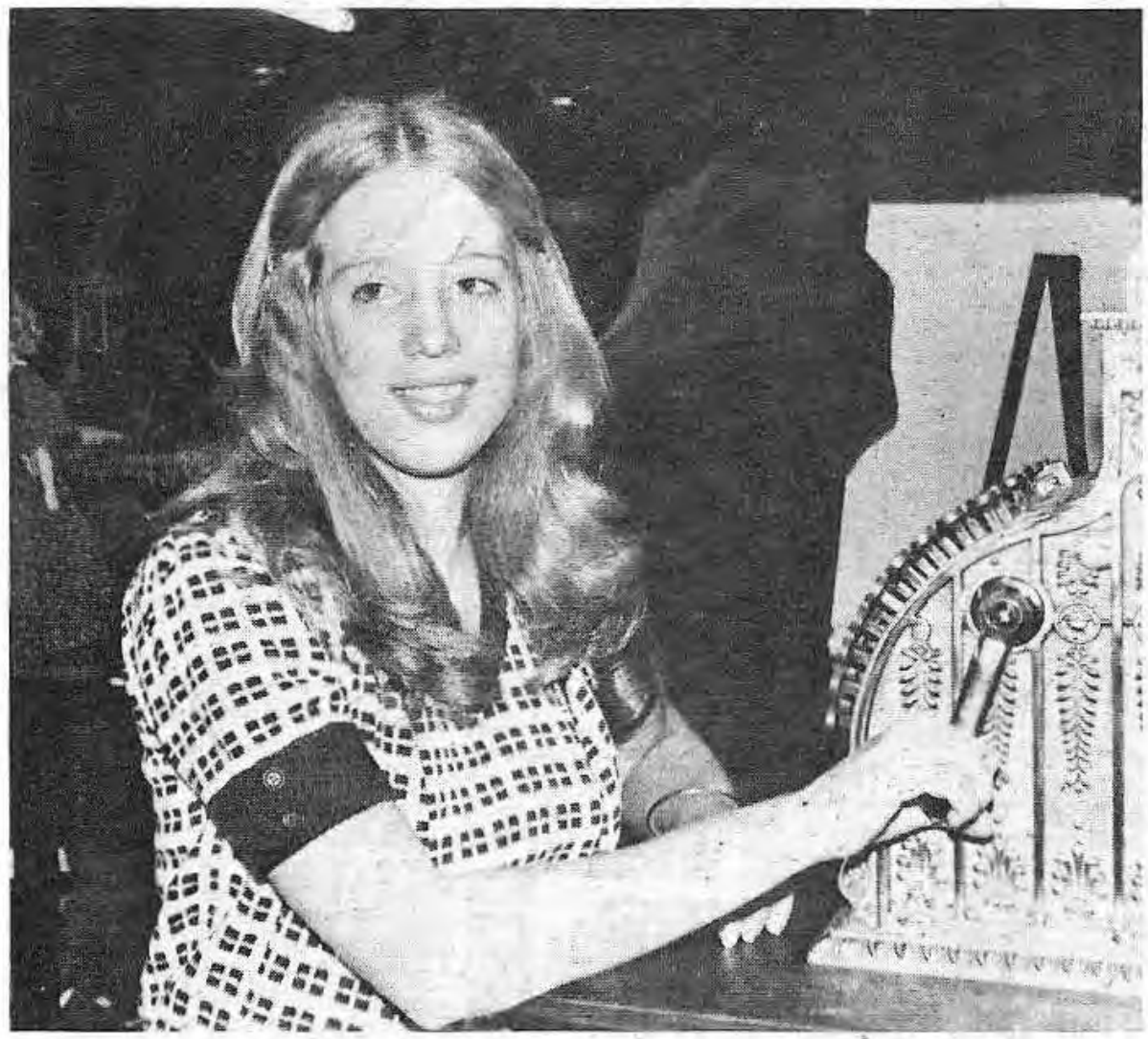

Best All Around

LANCE BUTLER MARGUERITE SAUCIER

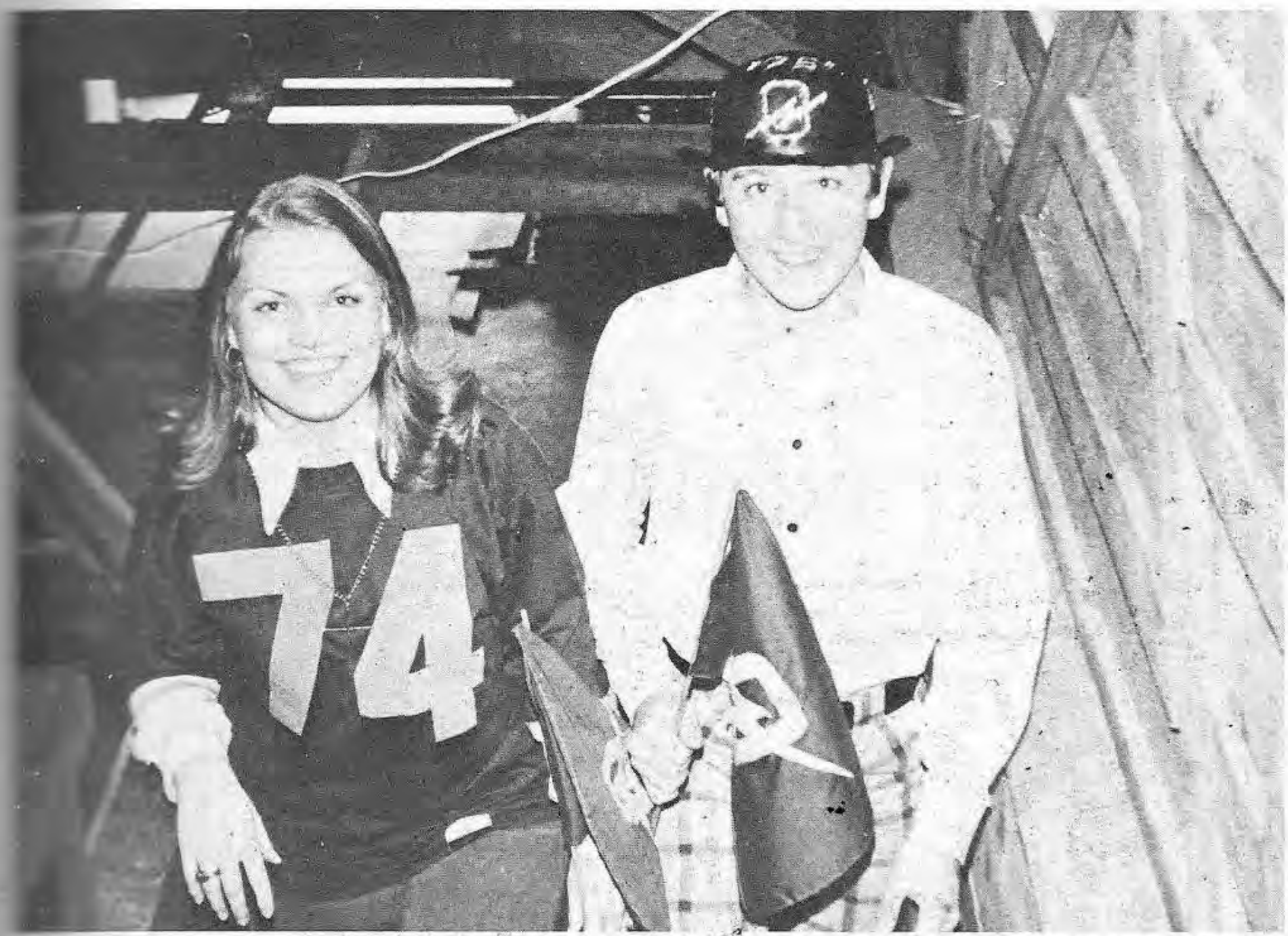

Most School Spirit

CONNIE BUCHANAN
BILLY KINARD

Most Likely To Succeed

ROSALYN PARHAM BOB HOVIOUS

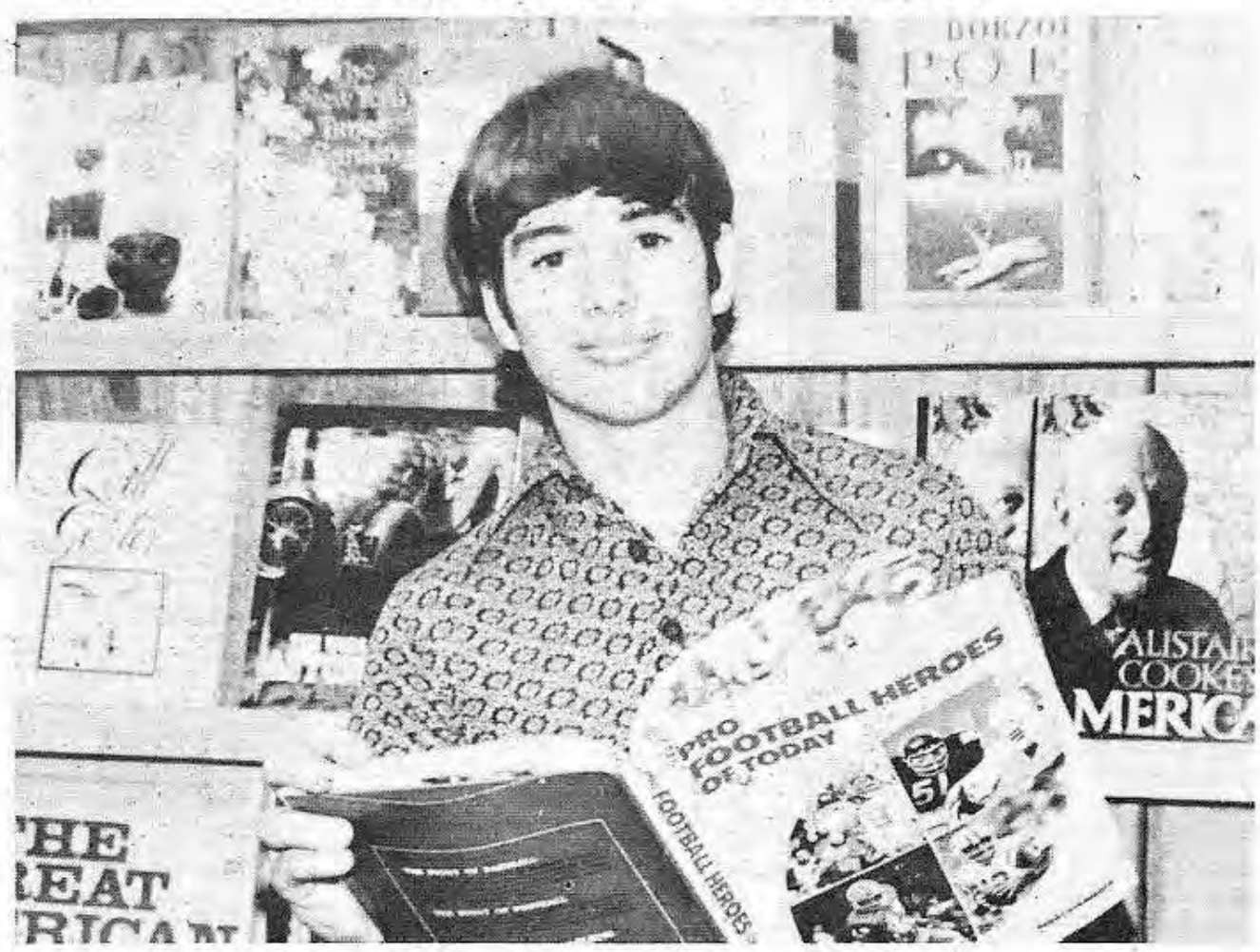

Best Dressed

TOMMY LIGGINS MARCHETTA SANDERS

Most Talented

RICK PRUET RUTH WENTLAND

Most Dependable

WILLIAM STRICKLAND MARY MARTHA WILLIAMS

Cutest

LYNNE LAMBE JOHN DUCHAINE

Most Sports Minded

JOHN LeGRANDE
DELORIS GIPSON

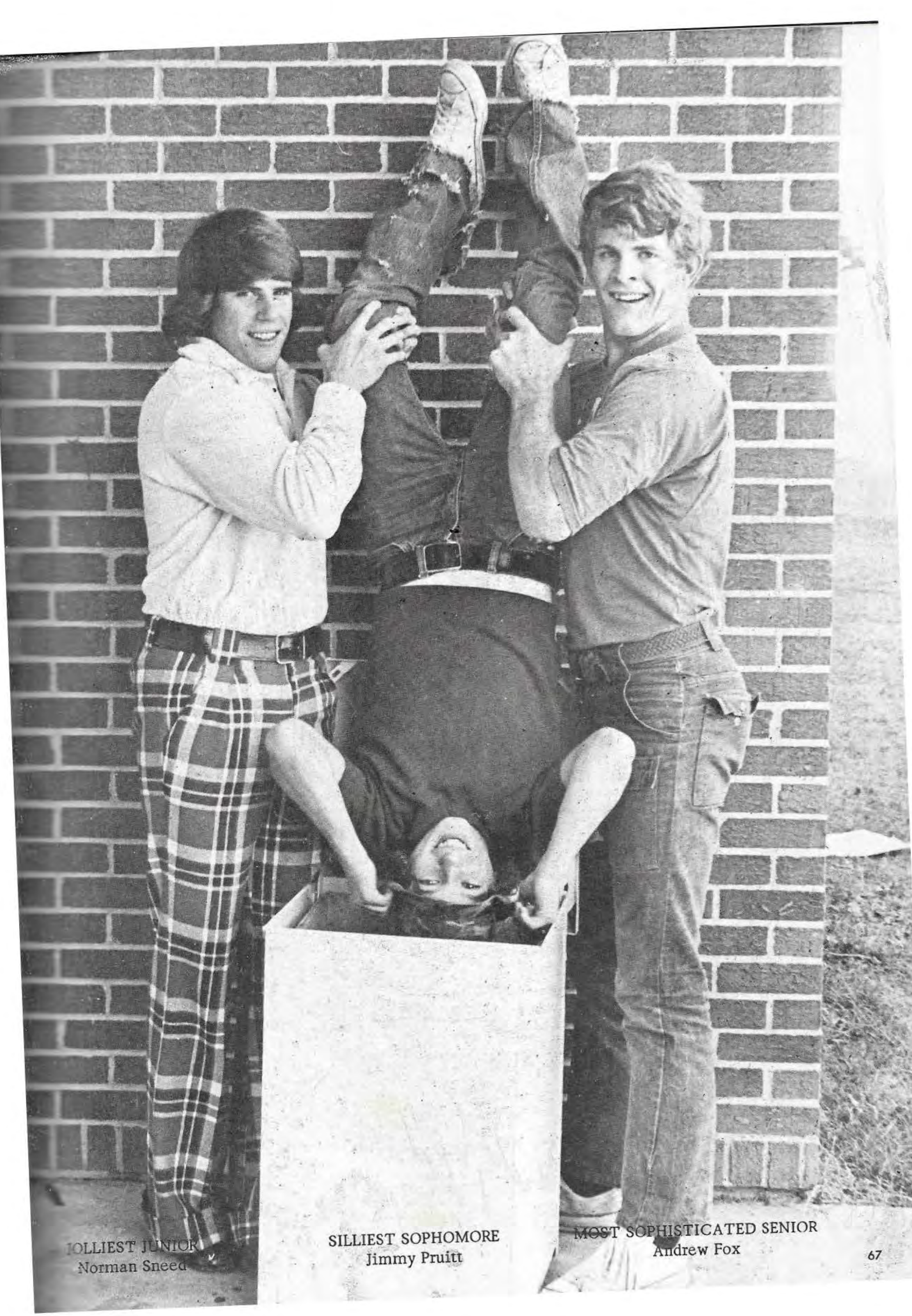

JOLLIEST JUNIOR
Norman Sneed

SILLIEST SOPHOMORE
Jimmy Pruitt

MOST SOPHISTICATED SENIOR
Andrew Fox

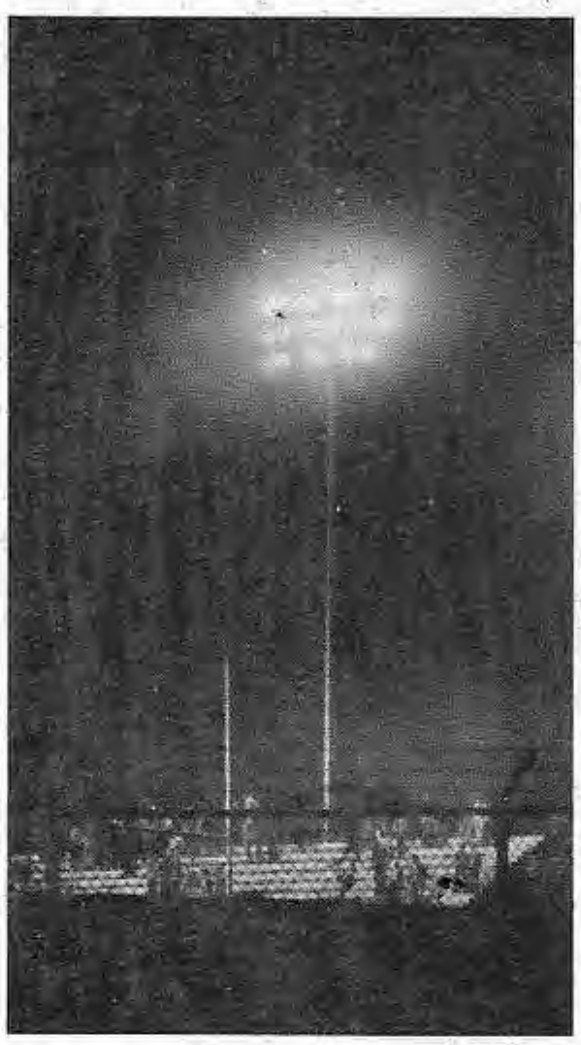

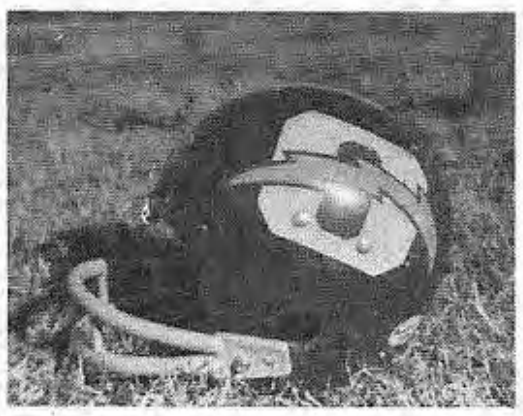

SPORTS

EDITORS
Ginny Elliott
Stan Partridge

Mary & the Trip
Just has been
a super
And a real
learner so keep
on teaching
and don't
lose your
cool
Love
Lyle

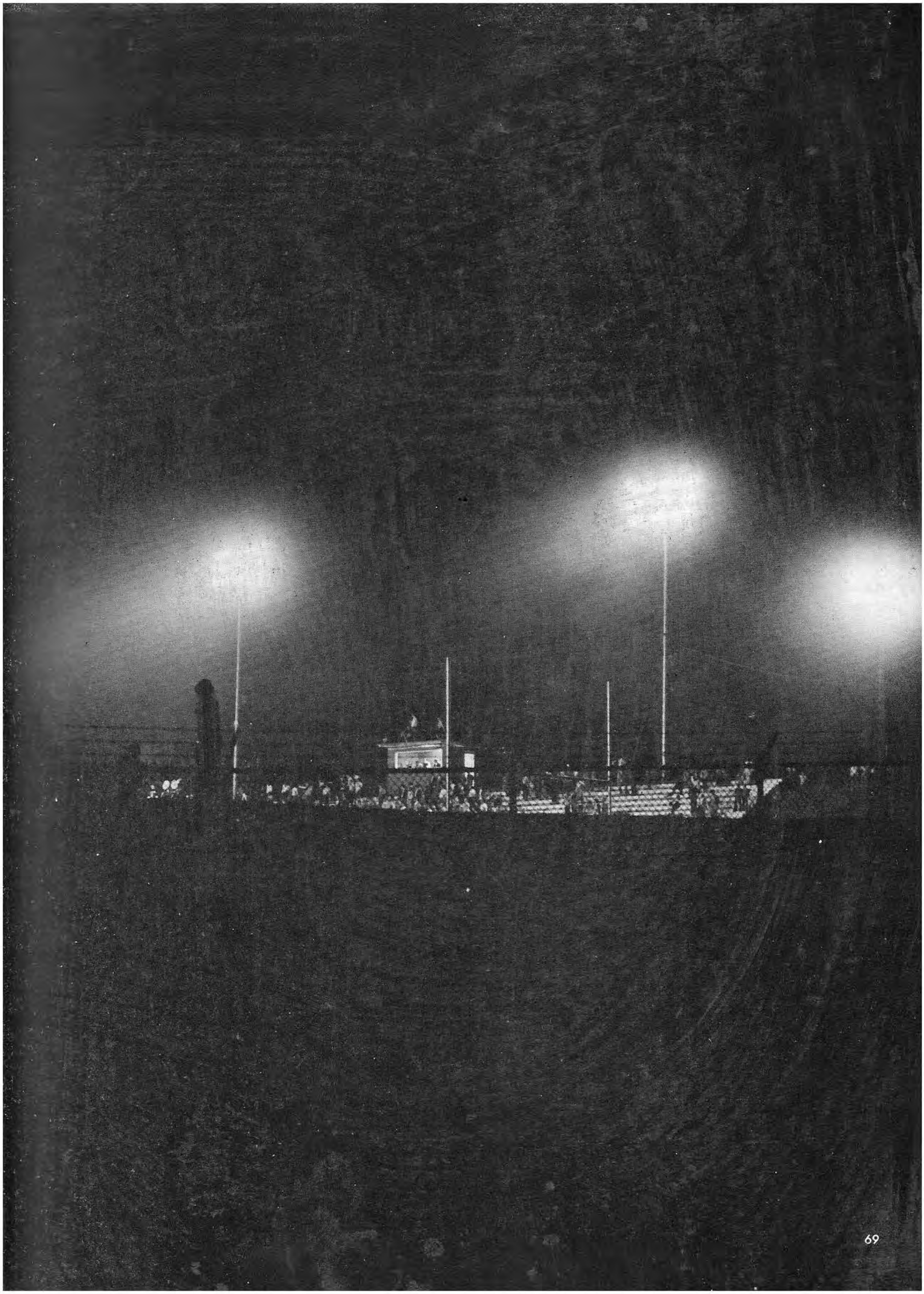

CHARGER COACHING STAFF

COACH JERRY HARMON
Football and Track

Oxford High School is blessed with an excellent coaching staff. All the Charger coaches seem to have the power to make players put forth effort for them, resulting in winning teams.

OHS and the athletes of Oxford should consider themselves fortunate to be led by such a fine group of men.

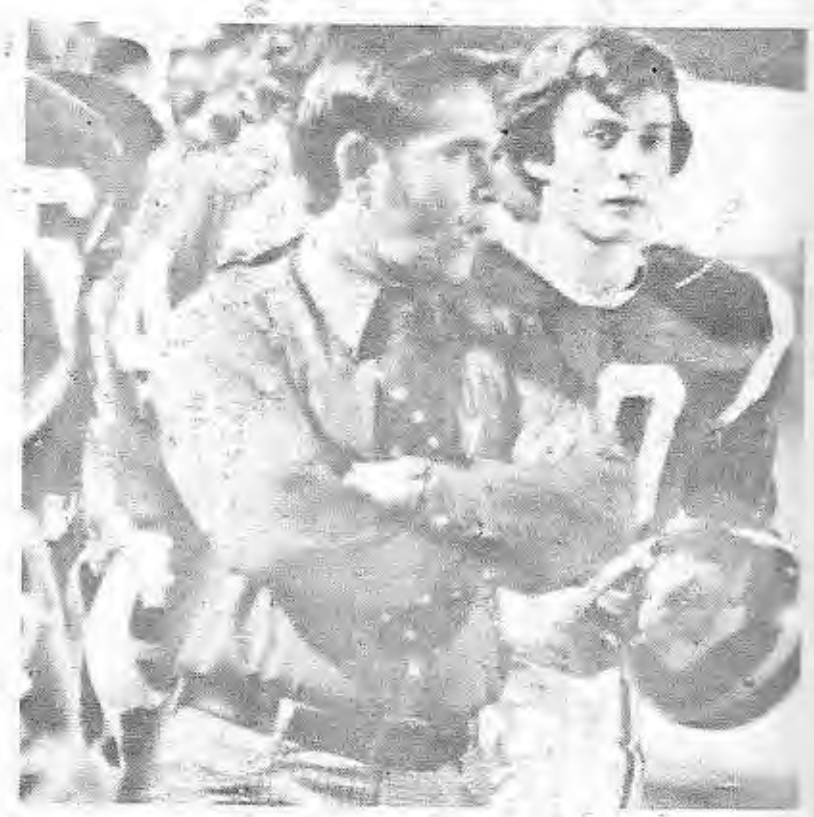

COACH BOBBY SANDERS
Athletic Director and
Head Coach - Football

COACH JOHN W. ROBBINS
Basketball and Baseball

COACH JIMMY FLIPPIN
Football

COACH ULYSSES HOWELL
Football

COACH DONNIE BROWN
Football

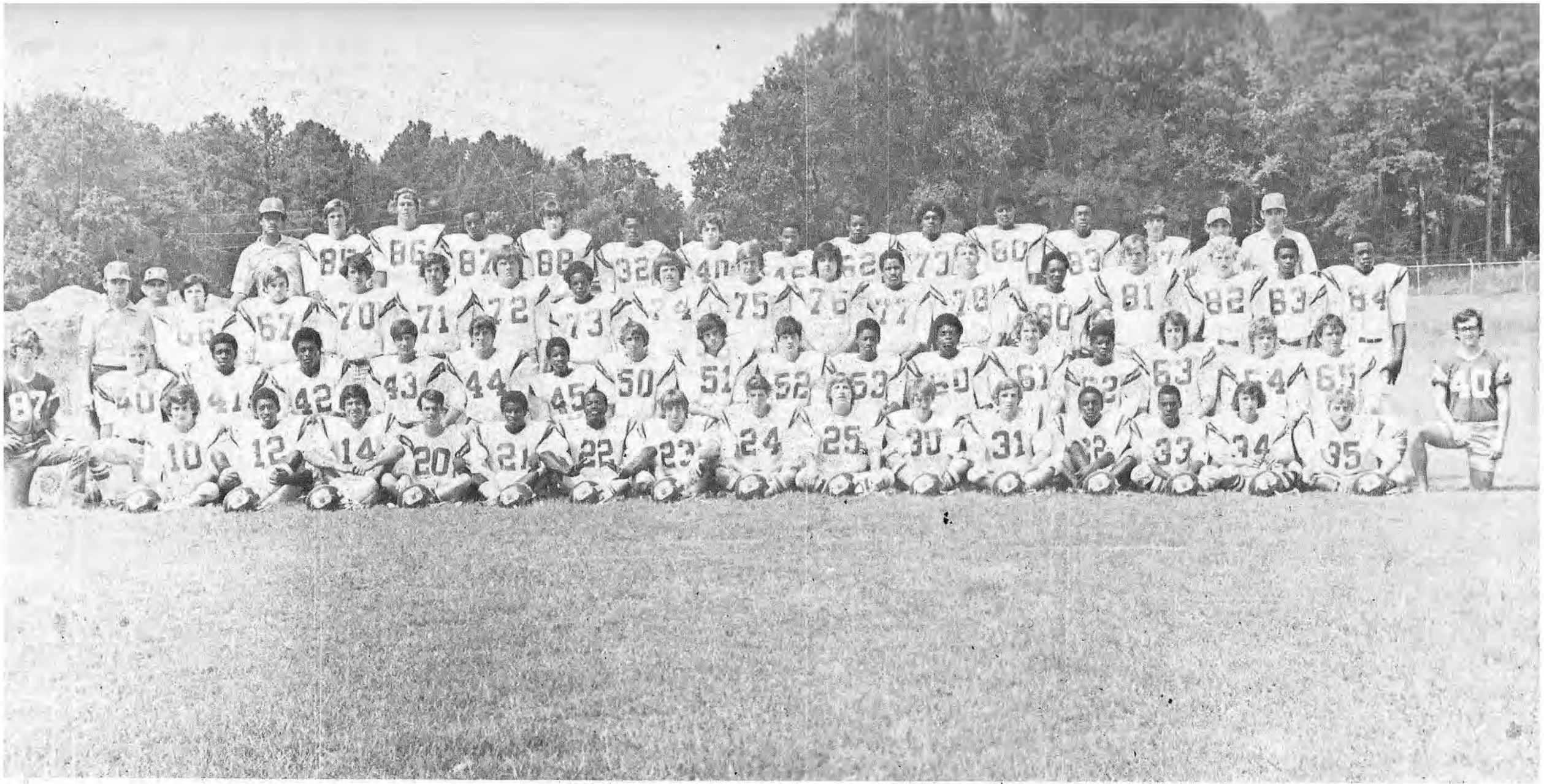

1973 Chargers

Left to right, Sitting: John DuChaine, Junior Ivy, Kenny Robbins, Bart Wood, Harold Pegues, Greg Rogers, Billy Reynolds, John LeGrande, Mark Wakefield, Steve Partridge, Billy Crews, Carl Buford, John Pegues, Jimmy Pruitt, and Jim Ed Slay.
Second Row: Gary Matlock, Kelly Allen, Oliver Vaughn, L. Q. Smith, Carl Adams, Cliff Nash, James Pinson, Brent Hudspeth, Randy Bain, Sammy Knight, Charles Smith, Robert Frierson, Greg Hawks, Matt Simmons, Norman Sneed, Larry Lindsey, Rick Pruet, and Frank Lovelady.
Third Row: Coach Flippin, Coach Sanders, Lance Butler, Barry Jones, Tony Mize, Bill Douglass, Bobby Adams, Calvin Smith, Ernie McLellan, James Coleman, Eddie Hudson, Harold Johnson, Andrew Fox, Charles Campbell, Les Young, Stan Partridge, Alvin Patton, and John Henry Thompson.
Fourth Row: Coach Howell, Cam McClary, Cole McClary, Jeffrey Beavers, Danny Phillips, Stewart Buford, Kevin Coleman, Keith Pegues, James Pegues, Prince Thompson, Willie Pearson, George Liggins, Steve Philippart, Coach Brown and Coach Harmon.

SENIOR PLAYERS

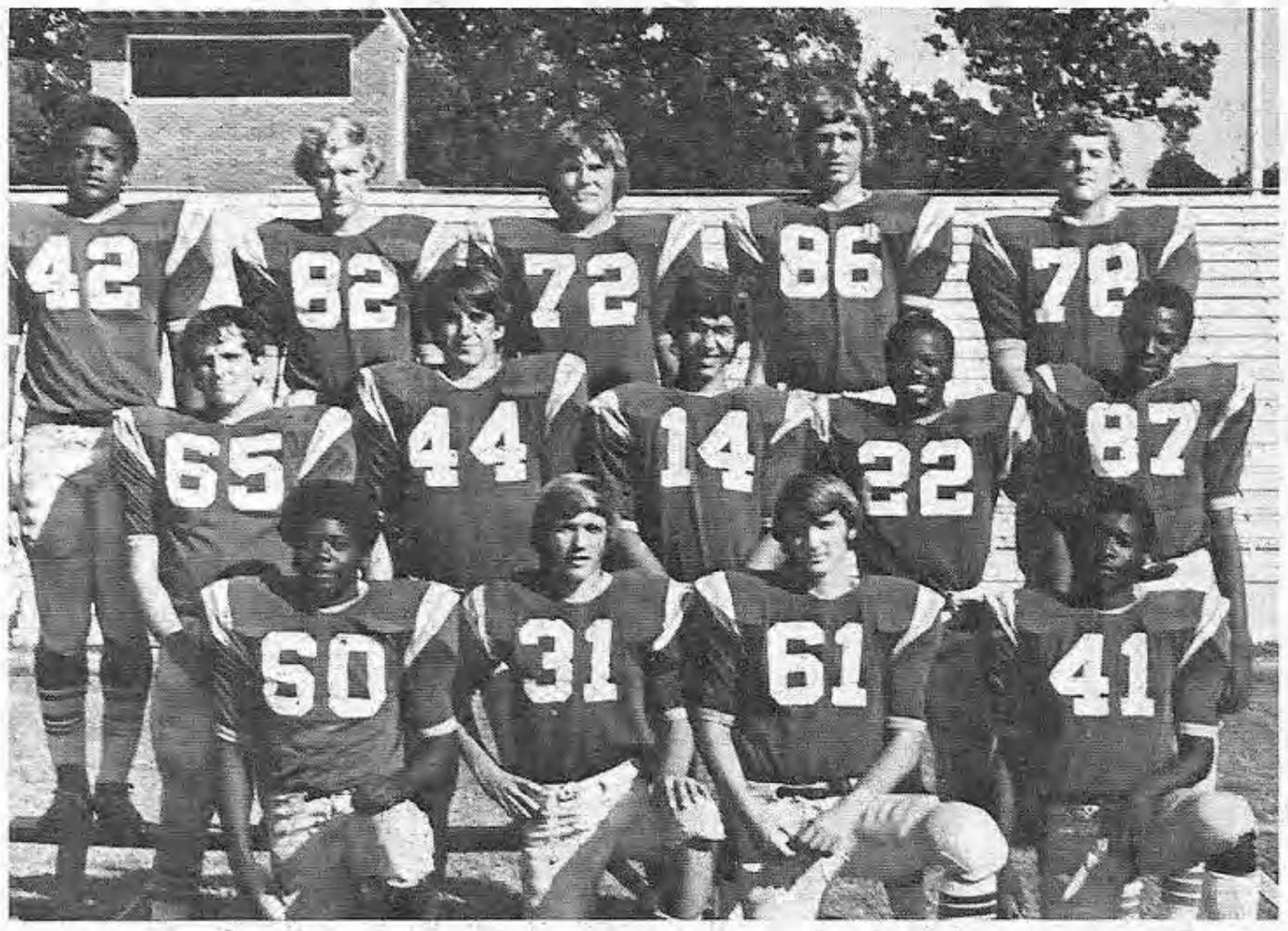

Left to right, Kneeling: Robert Frierson, Billy Crews, Greg Hawks, and Oliver Vaughn. Second Row: Rick Pruet, Cliff Nash, Kenny Robbins, Greg Rogers, and Jeffrey Beavers. Third Row: L. Q. Smith, Stan Partridge, Bobby Adams, Cole McClary, and Andrew Fox. Ernie McLellan was injured.

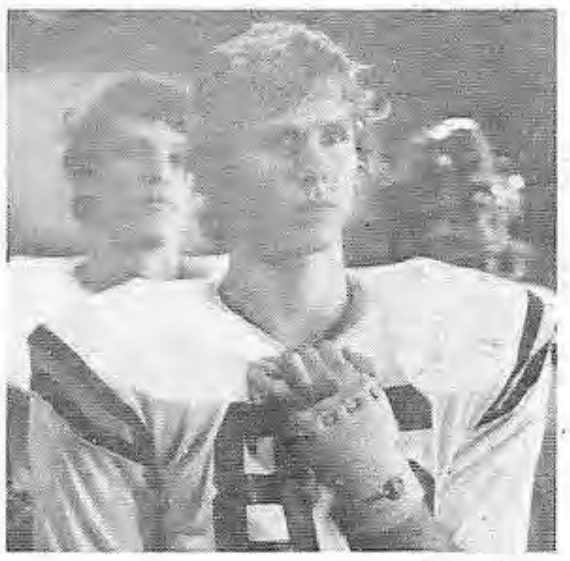

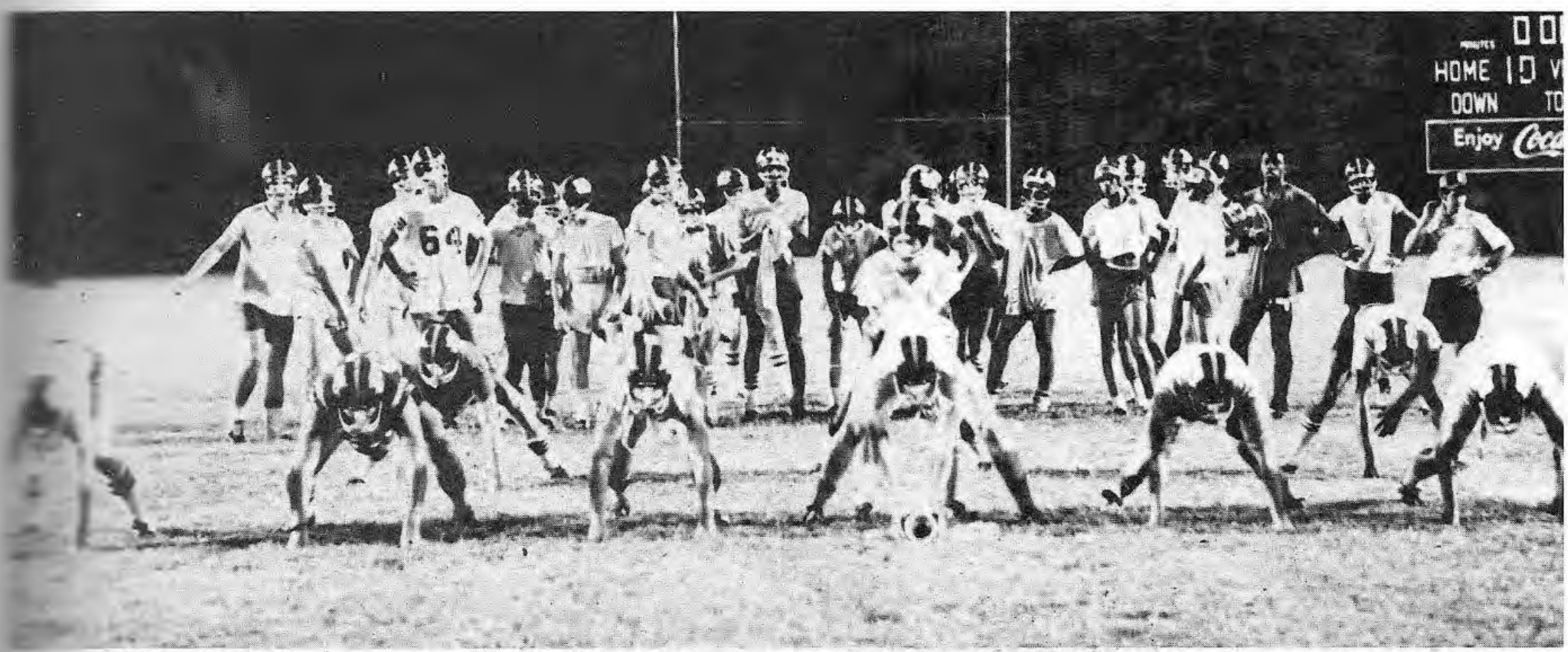

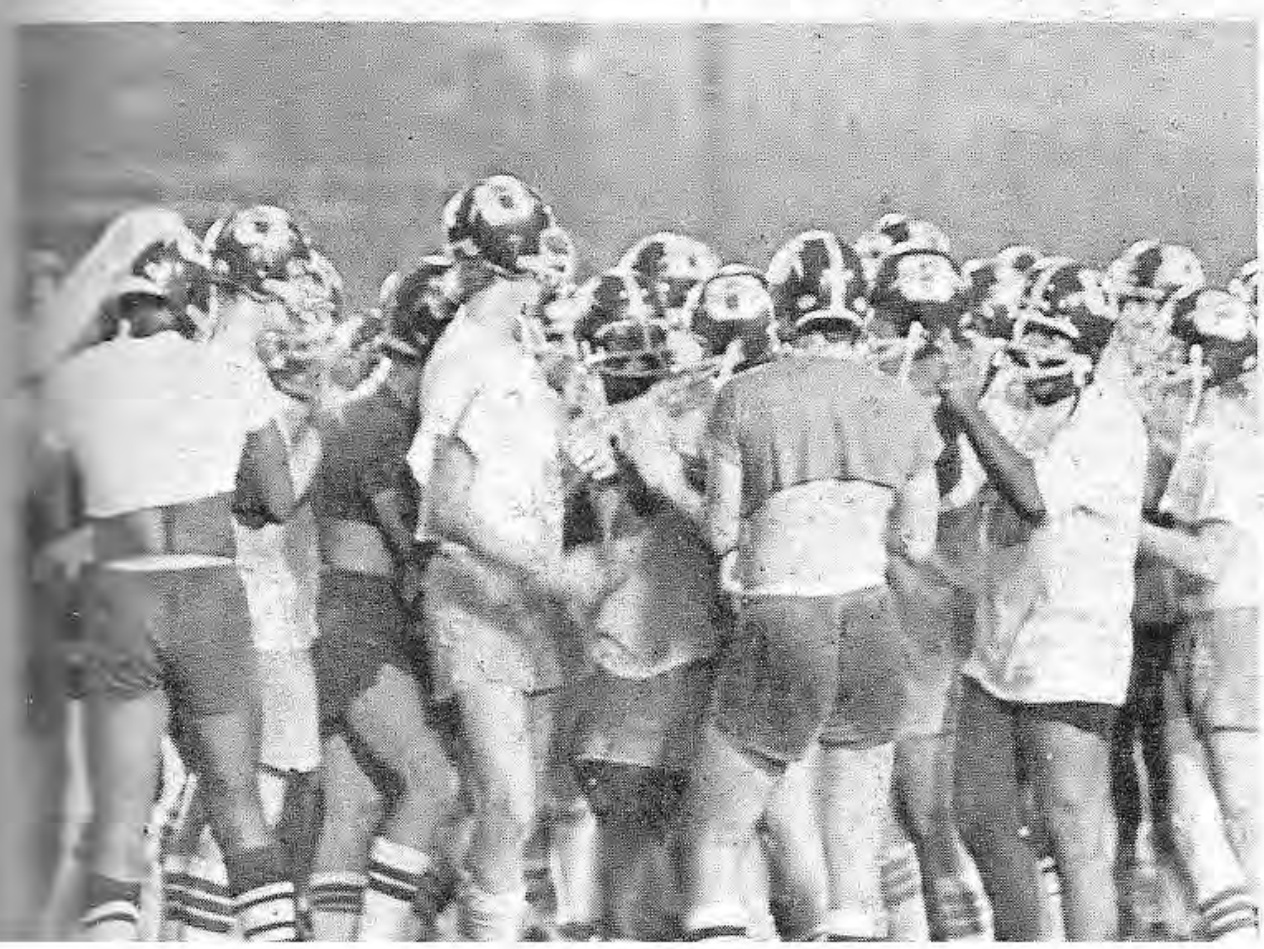

It was a long season which began in early August and extended to the final game the first week in November. August's heat was often draining and always present, but as the weather eased up, the hard work did not. The Chargers worked all season, and it paid off. The season record was 5-2-2, 3-2-2 in Little Ten Conference play, keeping the Chargers in the thick of the fight for the championship until the last game. A bowl invitation was turned down because of extenuating circumstances, but it was still an honor.

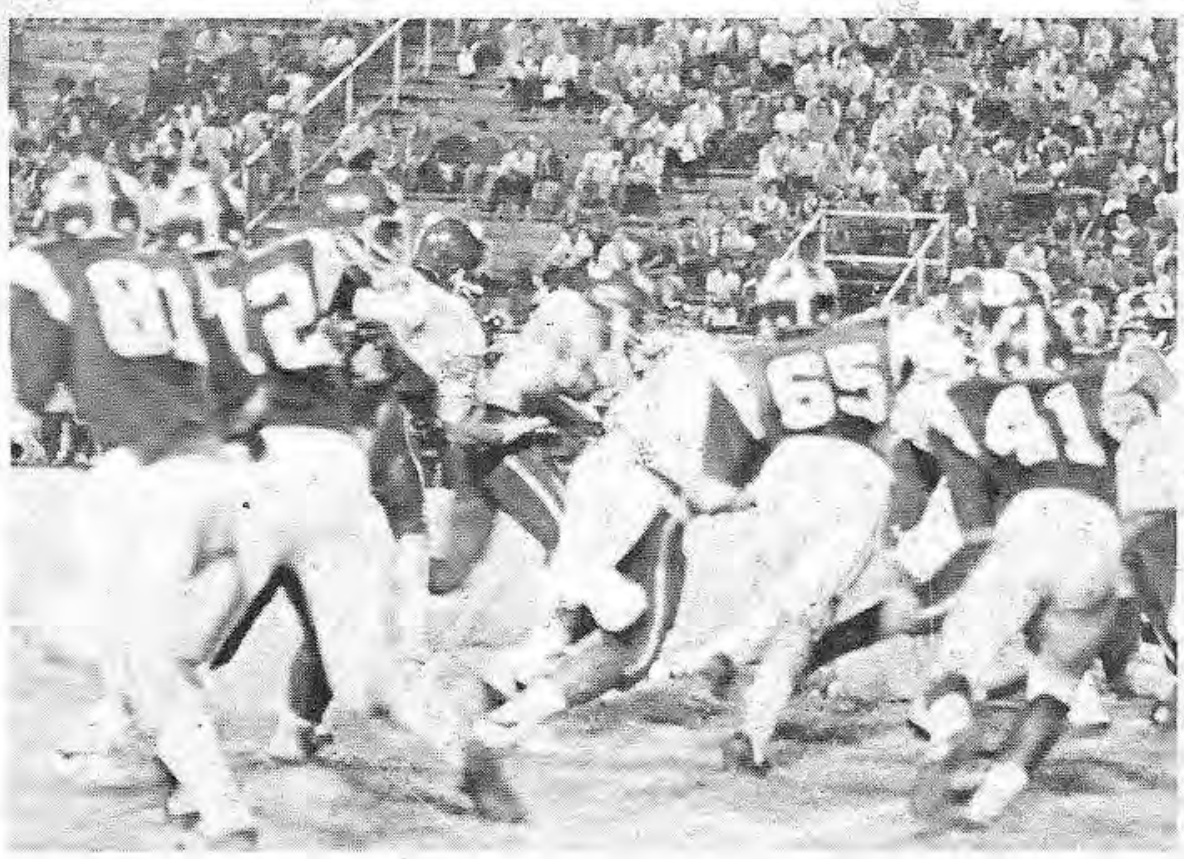

OHS — 19 South Panola — 12

The Chargers opened the season by traveling to Batesville to take on South Panola's Tigers. Coming from behind twice in the first half, the Chargers defeated South Panola 19-12. Fullback L. Q. Smith scored twice on runs, with a pass from Junior Ivy to Jeffrey Beavers completing the scoring.

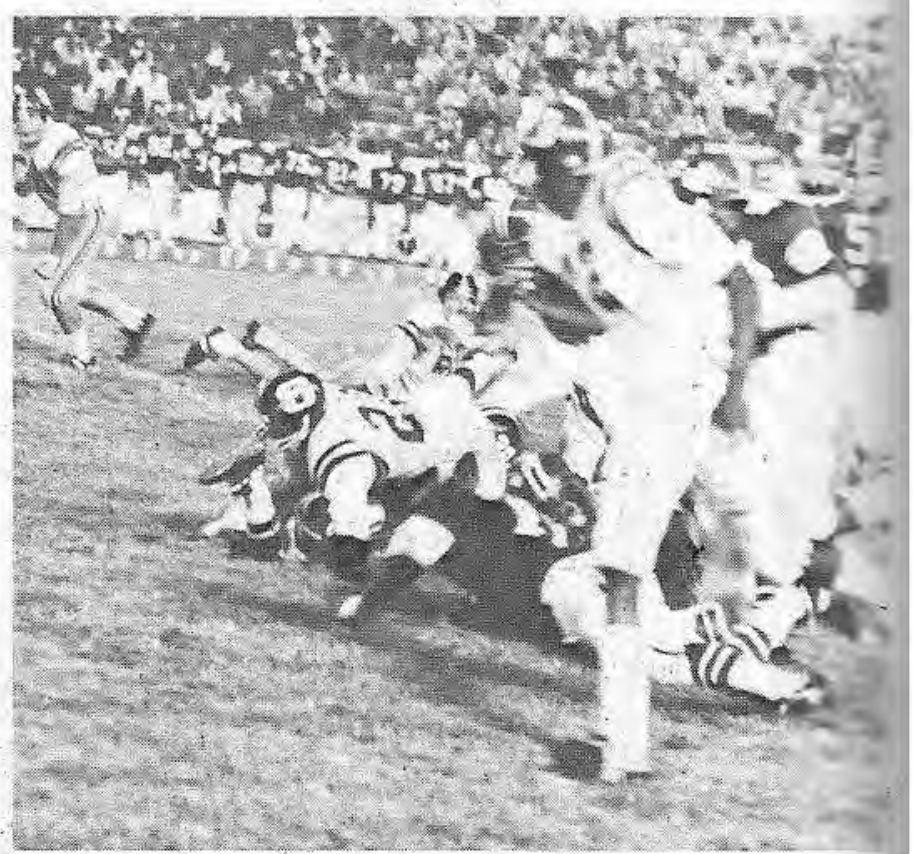

West Point — 6 OHS — 0

Lack of offensive punch proved to be the Chargers' downfall as the West Point Green Wave defeated Oxford 6-0. The Chargers played most of the game in their own territory, with the only points of the game following a Charger fumble on their own five yard line.

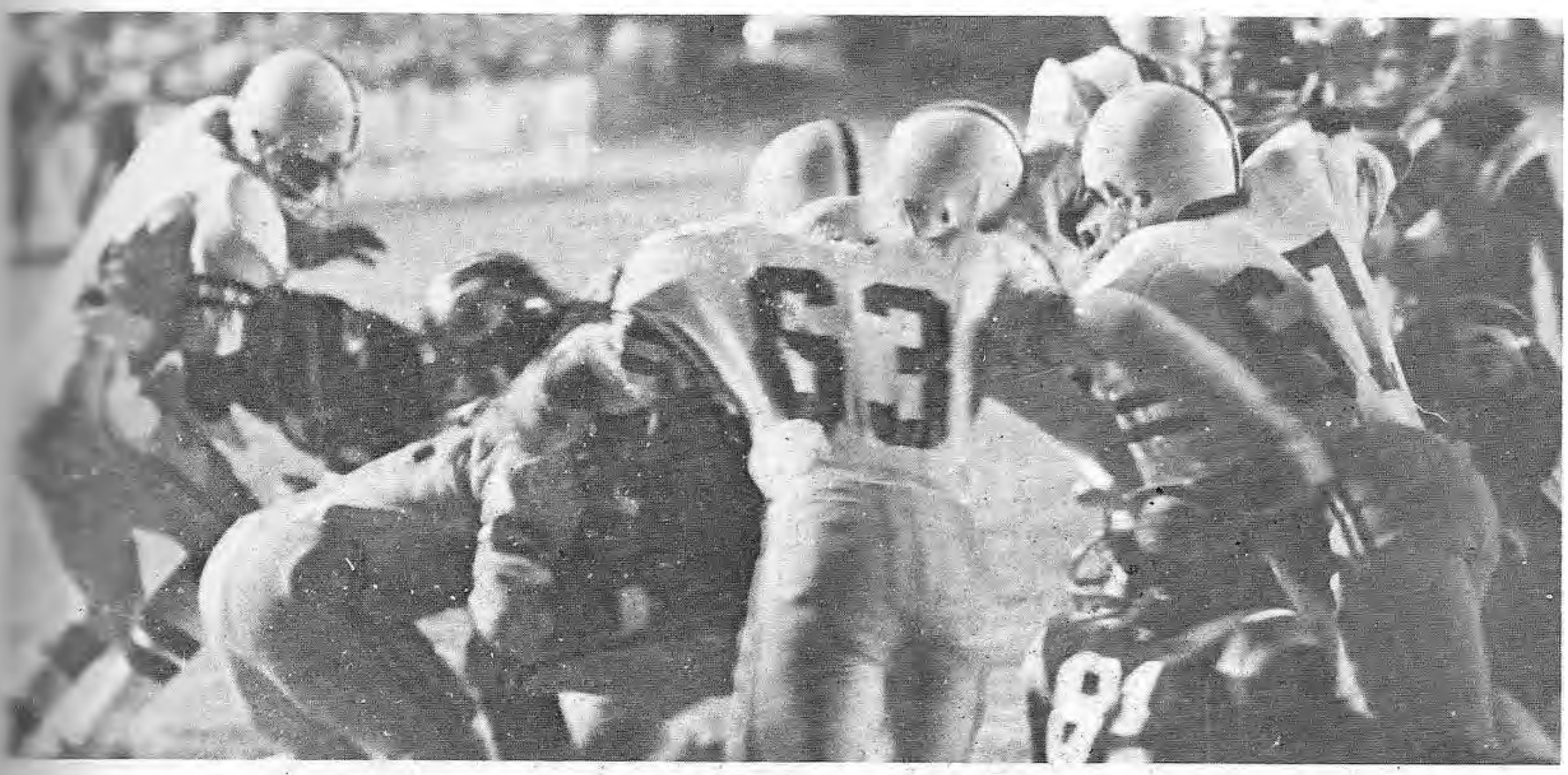

OHS — 13 Starkville — 0

e defense and a steady offense allowed Oxford to down arkville's Yellow Jackets in a big Little Ten Conference game 3-0. On the last play of the first half, Greg Rogers opened the oring with a 70 yard touchdown run. Then early in the second alf Kenny Robbins connected with Billy Crews for a beautiful ouchdown pass, stretching the Charger lead to the eventual final ore. Starkville threatened in the third quarter with a first down Oxford's three yard line, but with the aid of a Yellow Jacket alting penalty the Chargers stopped the drive.

OHS — 28 Lafayette — 12

Oxford charged to its third win of the season by downing crosstown rival Lafayette 28-12 in a hard-fought game. The Chargers jumped out to a 14-0 lead in the first half on a touchdown run by Gregory Rogers and a pass from Junior Ivy to Cliff Nash. Near the end of the first half, the Commodores drove for a touchdown to close the margin to 14-6 at intermission. The second half brought two touchdown runs, one by L. Q. Smith and the other by Rogers, pushing the score to 28-6. A fourth quarter touchdown by the Commodores made little difference in the final outcome.

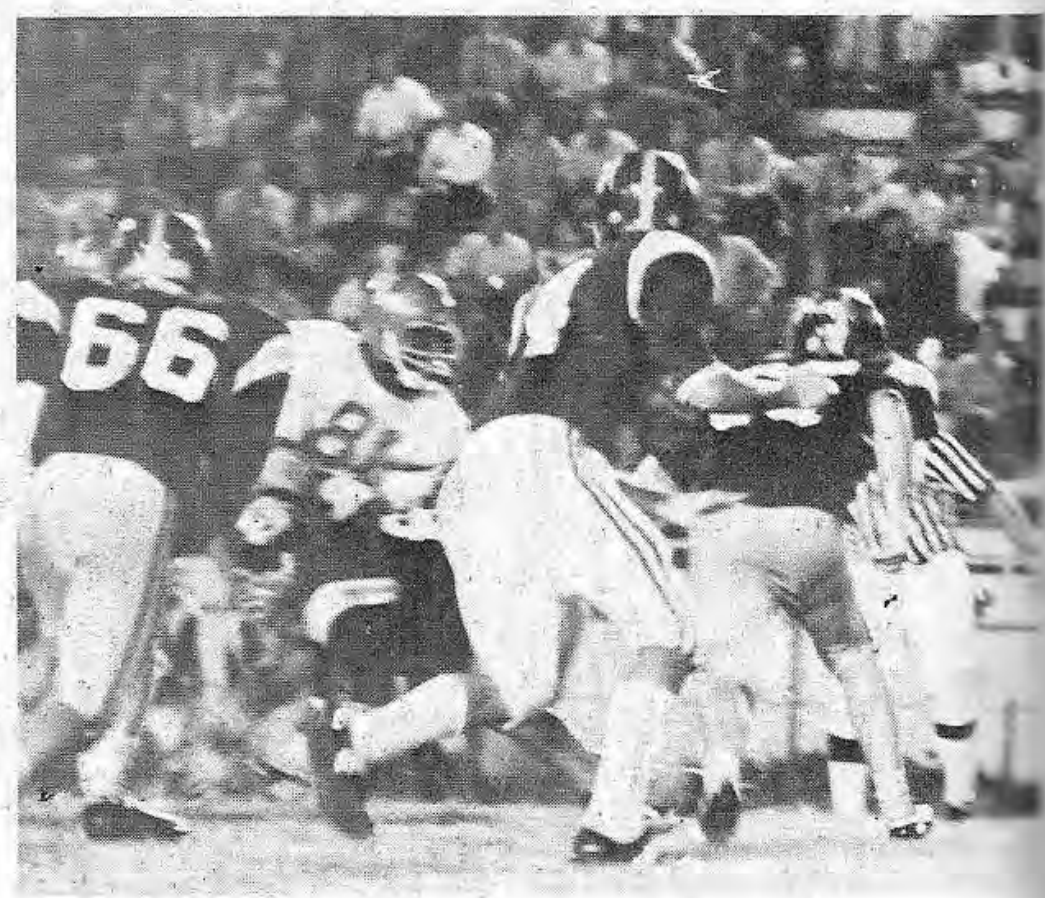

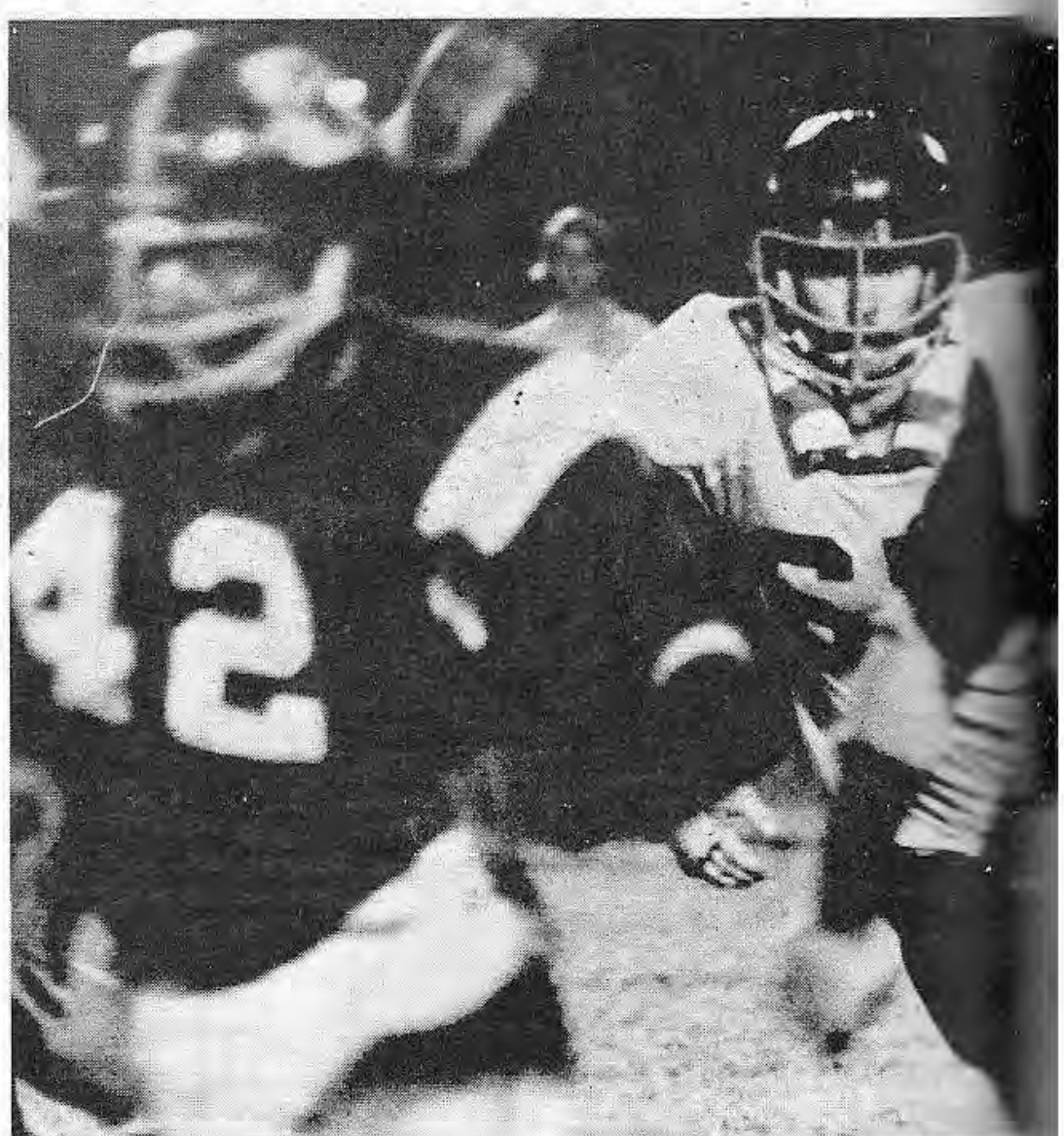

OHS — 14 New Albany — 0

A consistent, hard-hitting offensive line blew open the holes for Oxford's backs and the Charger defense held firm inside its own thirty yard-line three times as the Chargers captured their third straight win, a 14-0 victory over the New Albany Bulldogs. Two touchdown runs by L. Q. Smith accounted for the Charger scoring, but all four Oxford backs ran exceptionally well and all deserved to score. The defense played well enough to match its second shutout of the campaign.

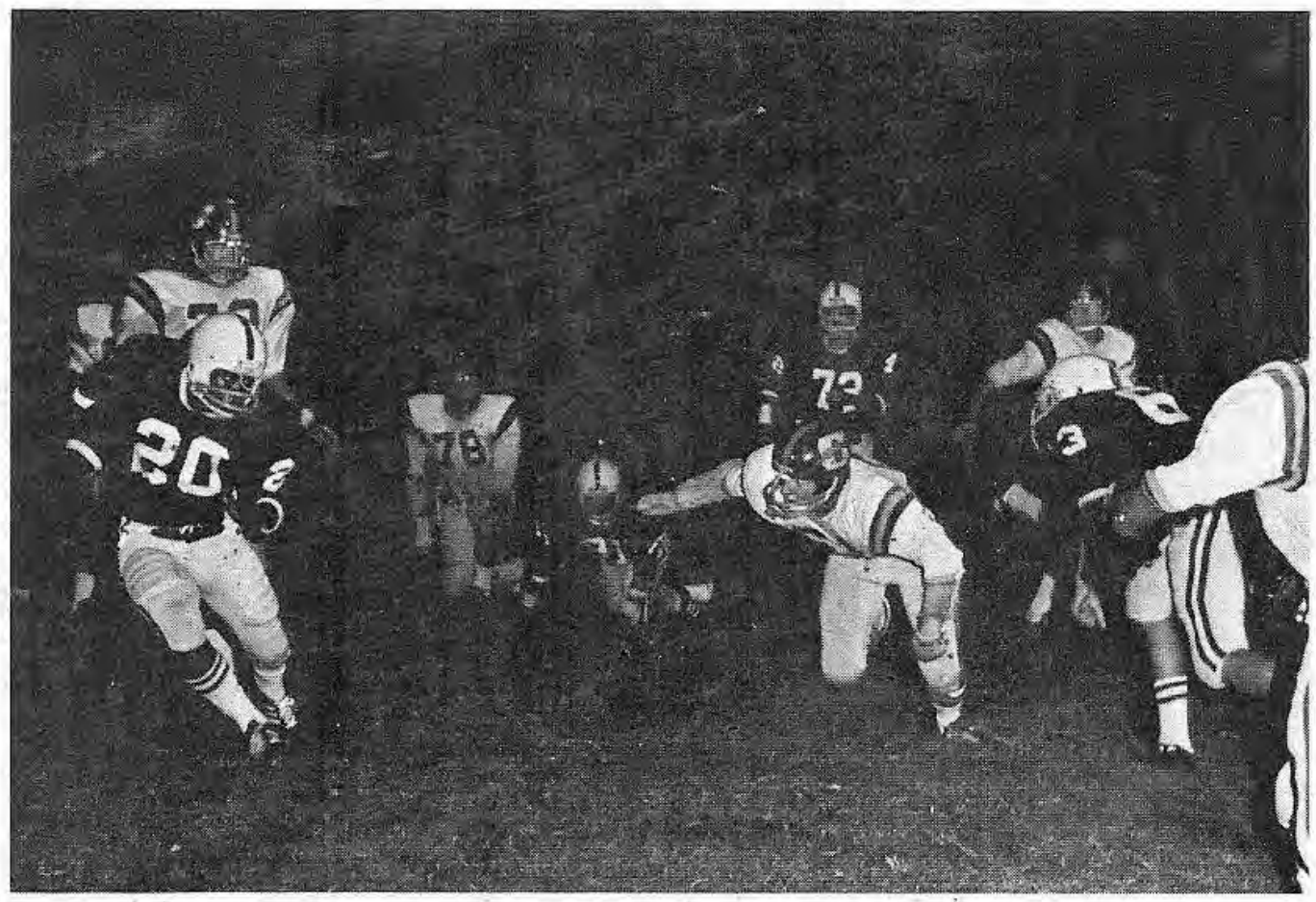

OHS — 6 Pontotoc — 6

The Chargers' attempt for their fourth consecutive victory was denied by a tenacious bunch of Pontotoc Warriors as they battled to a 6-6 tie at Oxford's Homecoming. Billy Crews opened the scoring on a touchdown pass from Junior Ivy in the second quarter. Unfortunately, the extra point attempt was blocked and the Chargers took a 6-0 lead at halftime. Pontotoc battled back and scored in the third quarter, but the Warriors could not score on their try for a two-point conversion. Both teams had chances to score after that, but neither could push across the winning points.

OHS — 12 Aberdeen — 7

Oxford got back on the winning track with a close 12-7 victory over Aberdeen's Bulldogs. The first time the Chargers touched the ball they put together perhaps their best scoring drive of the year with fullback L. Q. Smith getting the score. Aberdeen put together a scoring drive of their own in the second quarter and with the conversion made the score 7-6, the eventual halftime score. The Charger defense stiffened in the second half and Smith scored again, finishing the scoring for the night.

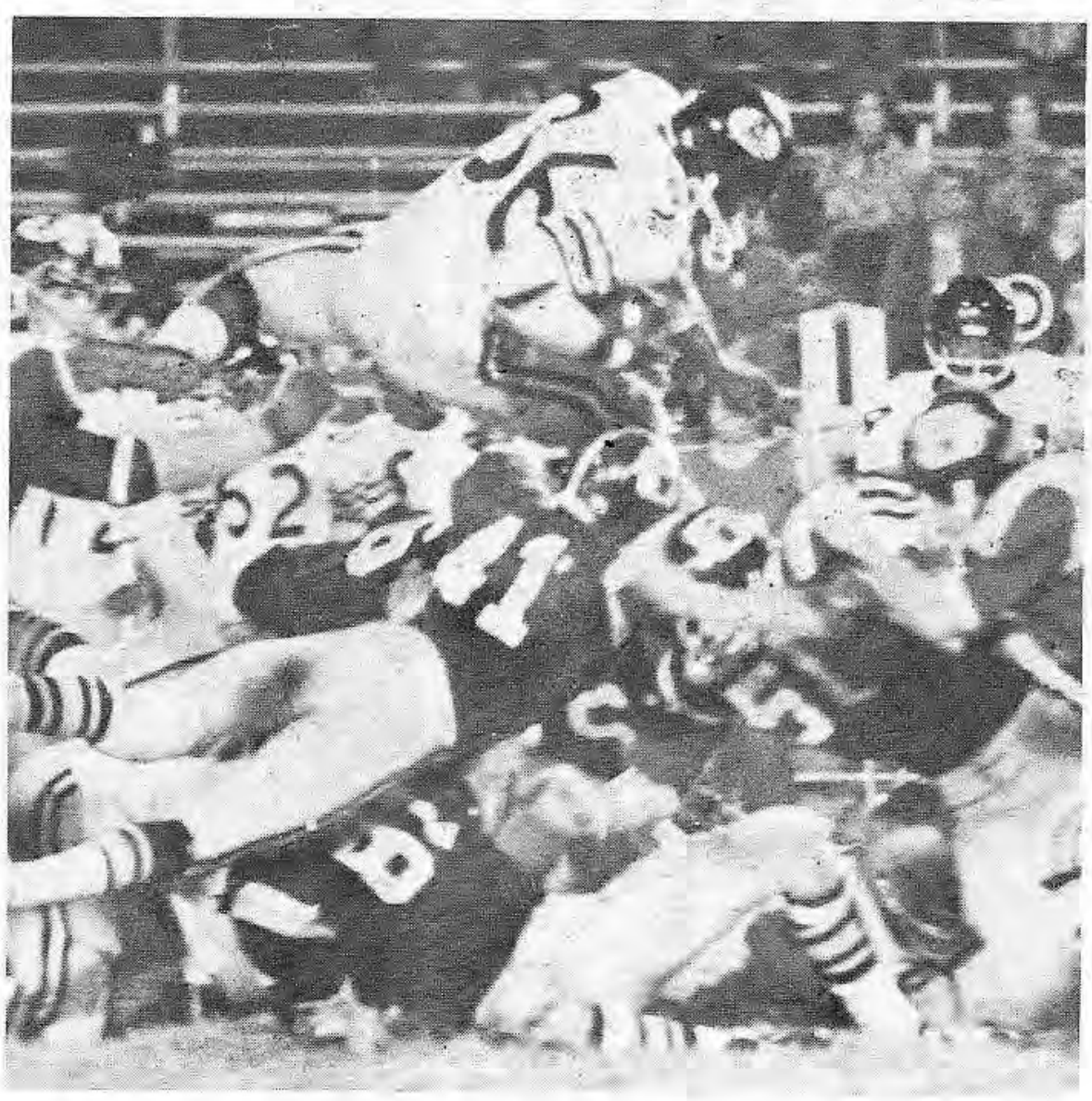

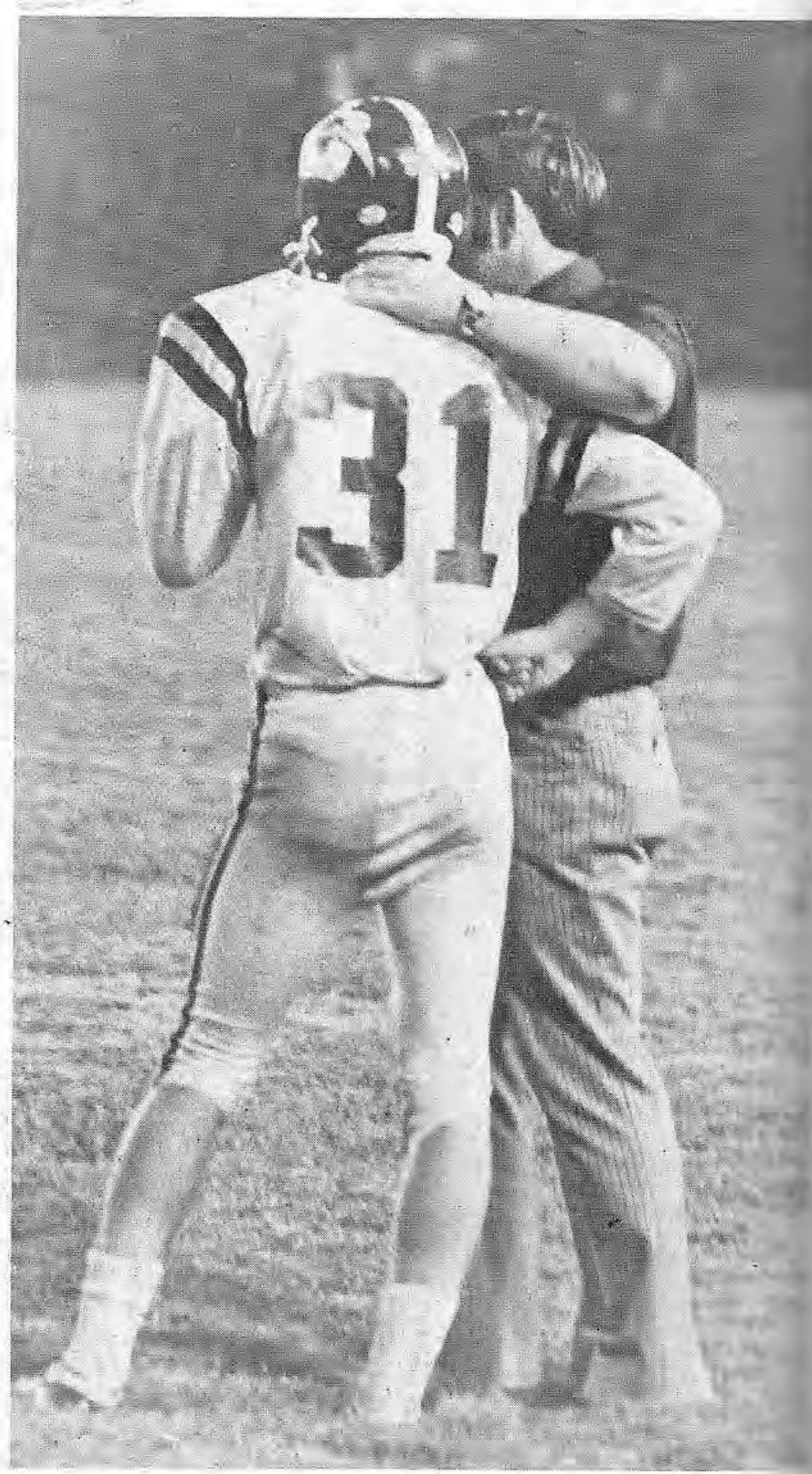

OHS — 14 Amory — 14

Plagued by several injuries and possibly a letdown, the Chargers had to battle from behind to gain a 14-14 tie with Amory's Panthers in the last home game of the year. Amory got on the board early in the game with a touchdown drive, but their try for the point after failed, making the score 6-0. The end of the first half found the Panthers on Oxford's one yard-line with no time outs left. Amory scored again in the third quarter and made a two-point conversion to make the score 14-0. The Chargers bounced back with a touchdown run by John Le Grande with the extra point failing, making the score 14-6. The last scoring of the game came on a touchdown pass from Junior Ivy to Jeffrey Beavers and a two-point conversion pass from Ivy to Les Young knotting the score at 14-14. The Charger defense held on one last drive by the Panthers preserving the tie.

Corinth — 21 OHS — 6

Oxford's championship hopes were shattered when the Chargers travelled to Corinth to battle the Corinth High Warriors. Corinth jumped out to a 14-0 lead in the second quarter on two touchdowns, one following a Charger fumble, the other on a long run. Then in the third quarter Corinth scored again, this time on a fumble recovery and return. Oxford finally scored late in the game on a short run by L. Q. Smith, and the final score was 21-6.

B-Team

Oxford High School's B-team football program continued on the winning track following the 1972 record of 4-0-0 with another undefeated season. This year's team finished 4-0-1, the only blemish being a 7-7 tie with Lafayette.

The season began with a 22-12 victory over Corinth, followed two weeks later by a win over South Panola, 14-0. Then came the tie with Lafayette, succeeded by a 27-0 drubbing of New Albany. The final game of the year was also possibly the biggest, a return match with Lafayette. The Chargers came from behind in the last quarter for a 13-8 triumph.

Next year's A-team should have several fine prospects from this year's B-team. This year's A-team had several members of last year's B-team who played an important part in the season.

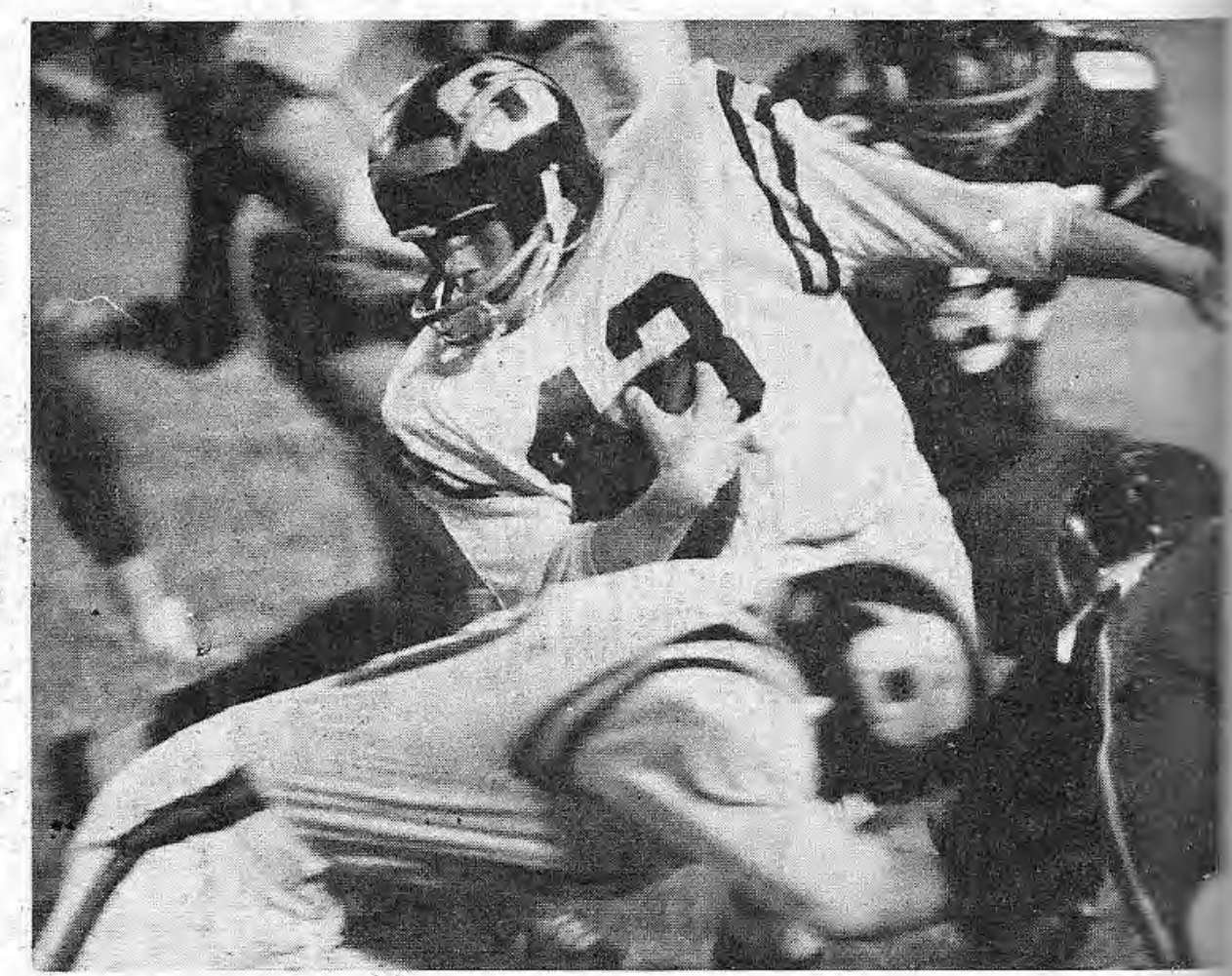

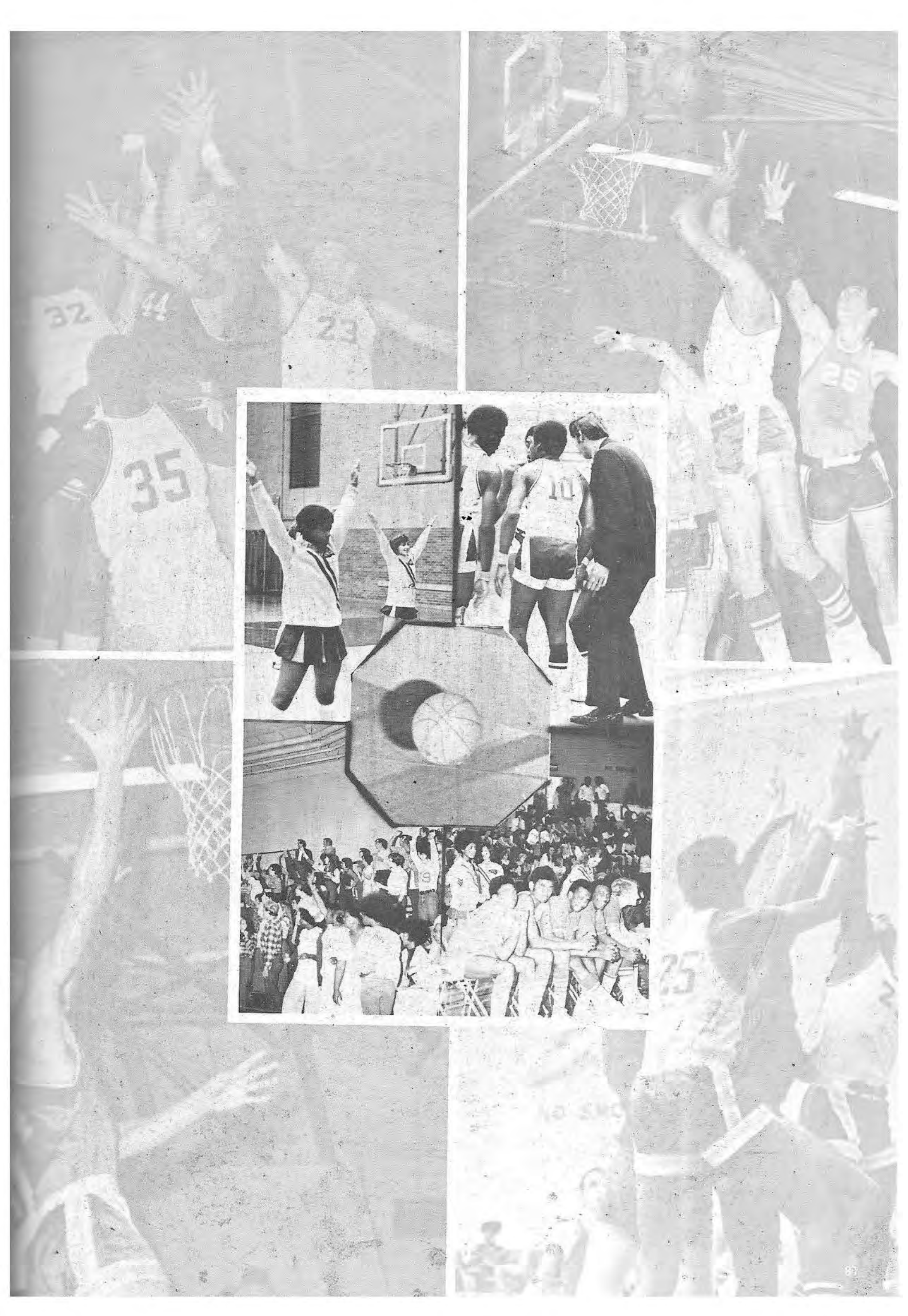

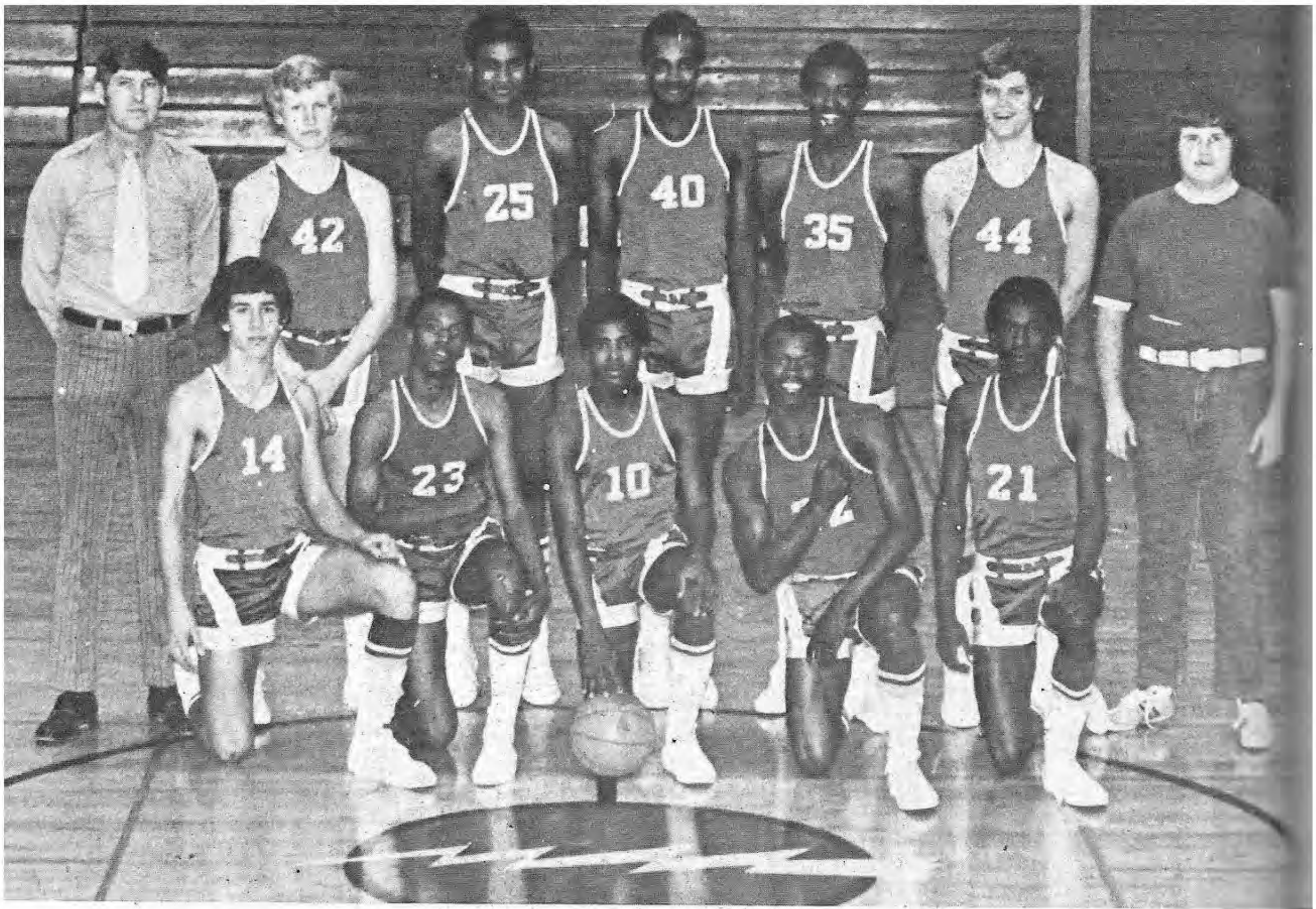

1973-74 Charger Varsity

First Row, l to r: Kenny Robbins, Jeffrey Beavers, Greg Burt, Greg Rogers, Luster King. Second Row: Coach Robbins, Stan Partridge, Harry Smith, George Archie, Junior Ivy, Les Young, Ernie McLellan, manager.

Oxford	59	Aberdeen	51
Oxford	63	North Panola	78

NEW ALBANY TOURNAMENT

Oxford	57	Ripley	50
Oxford	60	Myrtle	55
Oxford	46	New Albany	56

TRI-COUNTY TOURNAMENT

Oxford	71	Calhoun City	53
Oxford	44	Lafayette	42
Oxford	55	Lafayette	46
Oxford	60	Pontotoc	47

TUPELO TOURNAMENT

Oxford	52	Columbus Lee	61
Oxford	68	Corinth	67
Oxford	79	West Point	53
Oxford	55	Starkville	54
Oxford	65	Amory	70
Oxford	55	New Albany	52
Oxford	66	Philadelphia	56
Oxford	62	Ripley (OT)	68
Oxford	64	North Panola	59

LITTLE TEN TOURNAMENT

Oxford	84	West Point	44
Oxford	63	Amory	61
Oxford	61	Corinth	53
Oxford	73	Horn Lake	64
Oxford	53	New	51

1973-74 Charger B-Team

Oxford	59	Aberdeen	61
Oxford	37	North Panola	34
Oxford	39	Lafayette	36
Oxford	45	Pontotoc	46
Oxford	46	Corinth	54
Oxford	61	West Point	33
Oxford	52	Starkville	55
Oxford	50	Amory	47
Oxford	82	New Albany	58
Oxford	70	Philadelphia	57
Oxford	50	Ripley	35
Oxford	72	North Panola	60
Oxford	77	Horn Lake	58
Oxford	84	New Albany	50

The B-team experienced a fine season this year, using much the same formula as the varsity: hustle, depth, and ability. Major contributors to the team were guards Jim Ed Slay, Bo Tallie, David Sansing, and Steve Partridge; and under the boards Richard Porter, Bart Wood, James Coleman, and Jimmy Thompson. Many of the team members should help next year's varsity. This year's season record was 10-4, finishing with a seven game winning streak by exploding offensively.

First Row, Left to right: Mickle Hayward, Perry Sansing, Stuart Buford, Bo Tallie. Second Row: Jim Ed Slay, Steve Partridge, Jimmy Thompson, Carl Buford, George Liggins. Third Row: Coach Robbins, Mark Murrell, James Coleman, Richard Porter, Bart Wood, Lee Buford, David Sansing, Ronnie Bennett, manager.

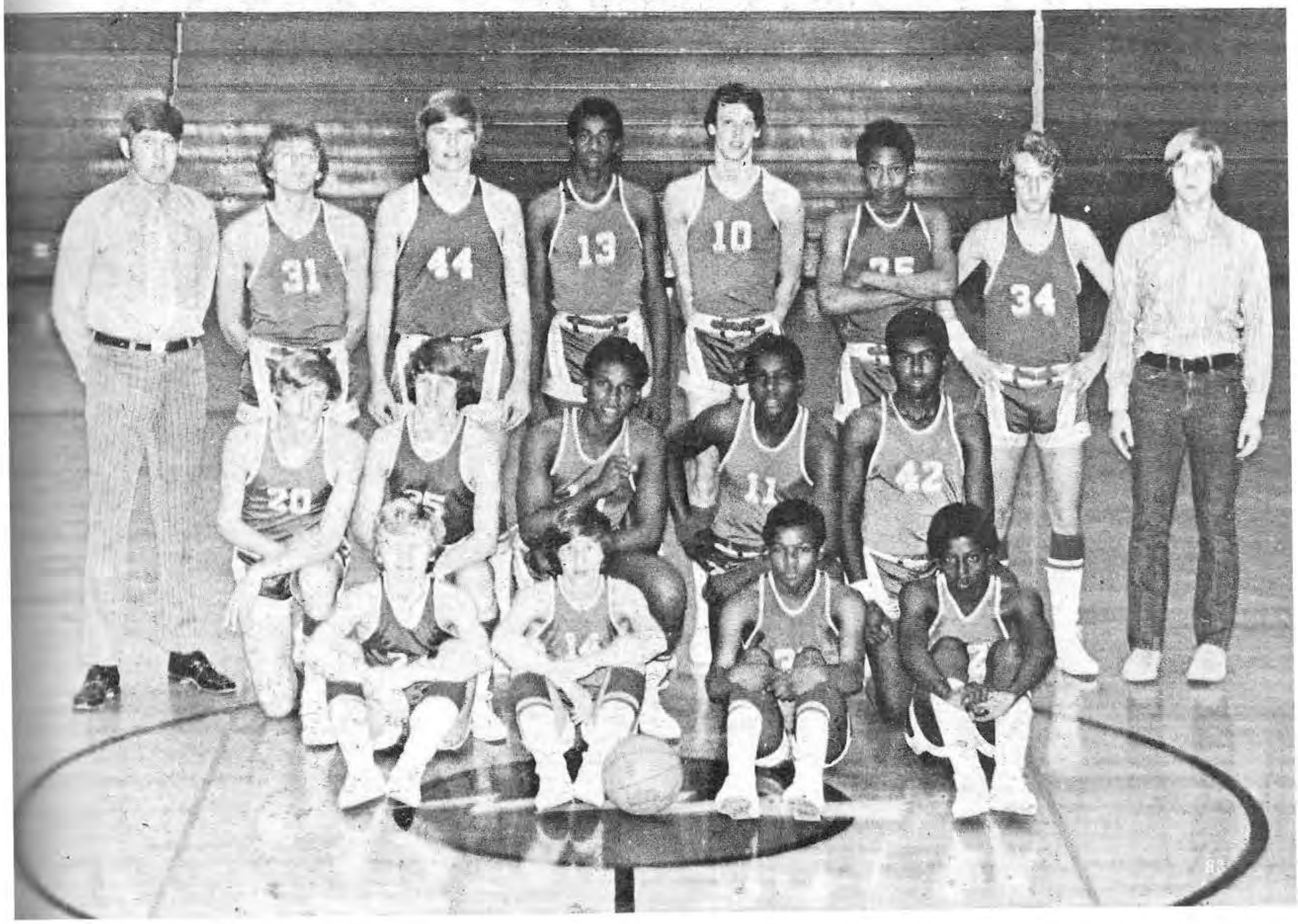

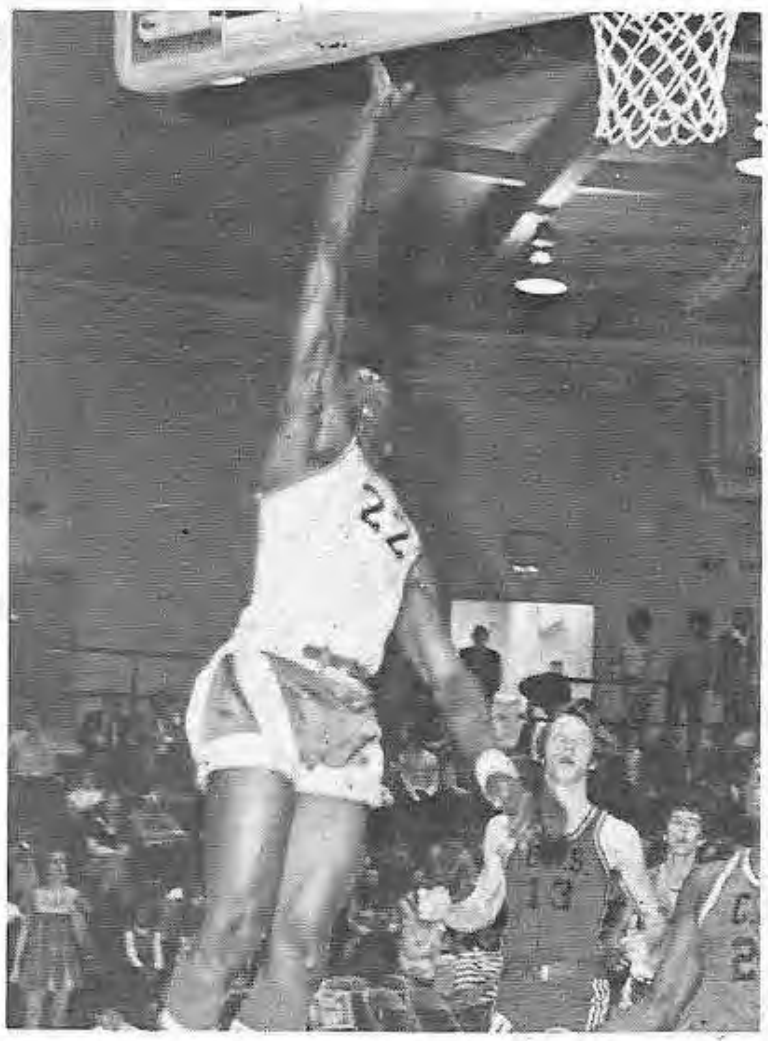

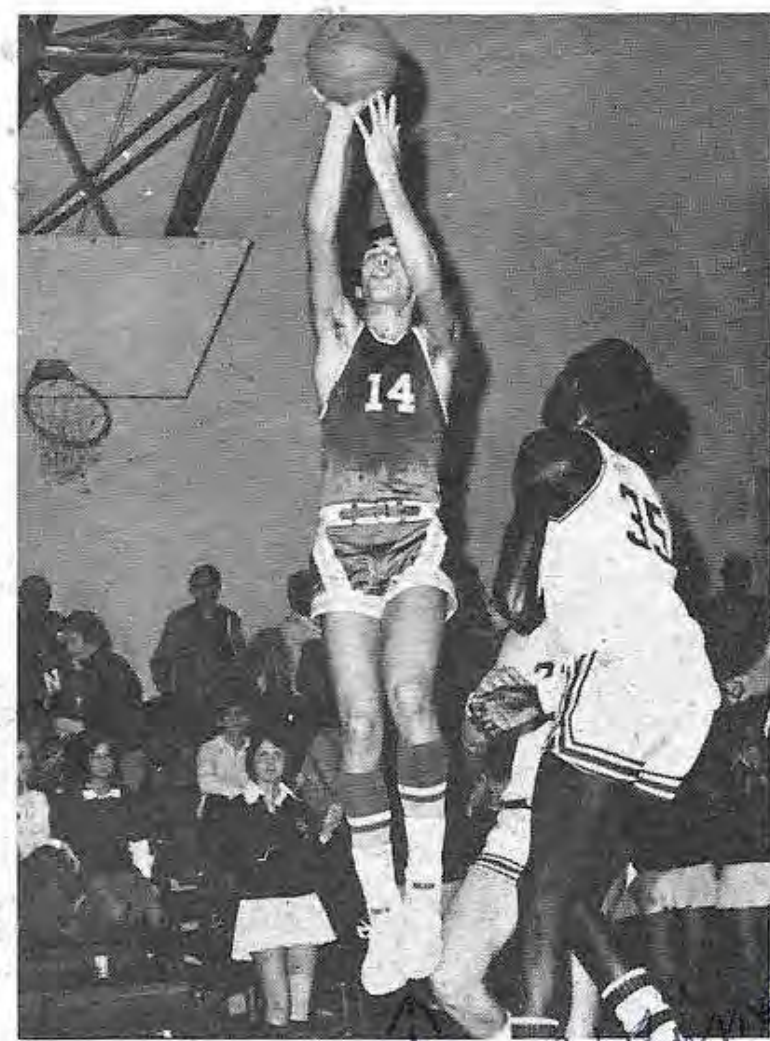

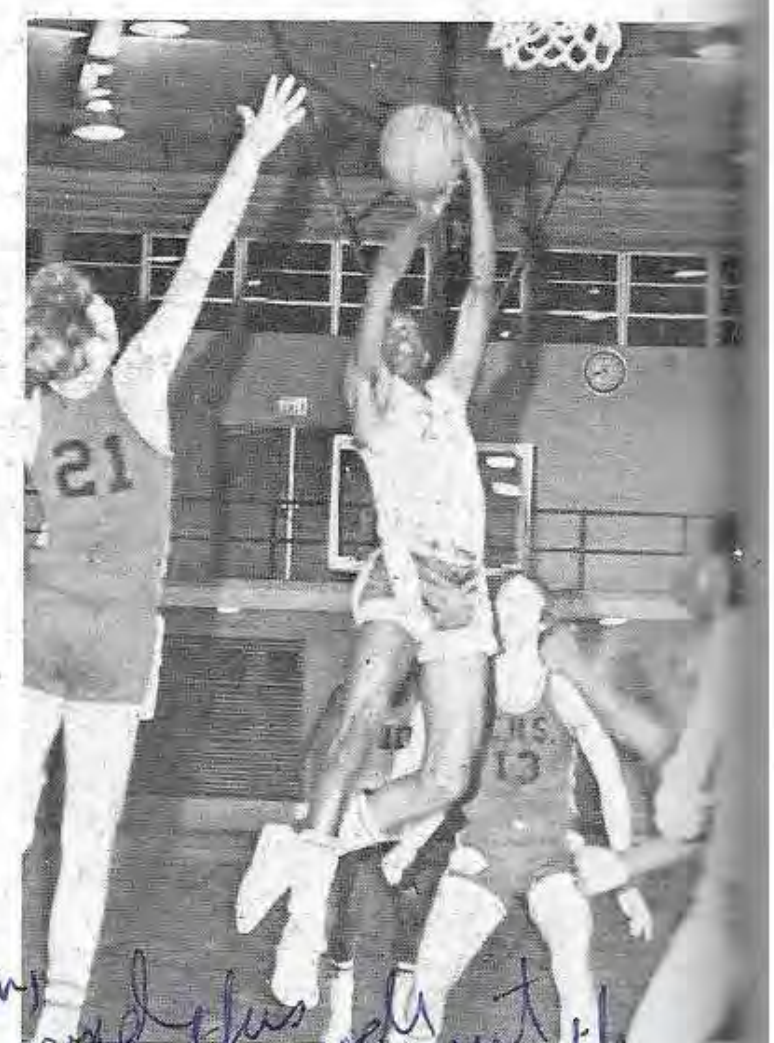

Senior Chargers

Mrs Hoffman
I have really enjoyed this interpersonal relationship this year. You really made it interesting. I appreciate all you did for me. Thank you for giving me the opportunity to travel to Florida. It was really great. I'm looking forward to your next year's performance. Best of luck.
Kenny Robbins
-Coach Robbins

From top left, clockwise: Greg Rogers, Kenny Robbins, Jeffrey Beavers, Stan Partridge, Greg Burt, Mike Thompson, George Archie. The story of this year's team was hustle and depth, with every member of the team contributing. The hard work put in by Coach Robbins and the players payed off in an 18-5 regular season record, including a second place finish in the New Albany Tournament and championships in the Tri-County Tournament and the big one, the Little Ten Tournament. These seven seniors will be missed next year, especially the four guards, Rogers, Robbins, Burt, and Thompson.

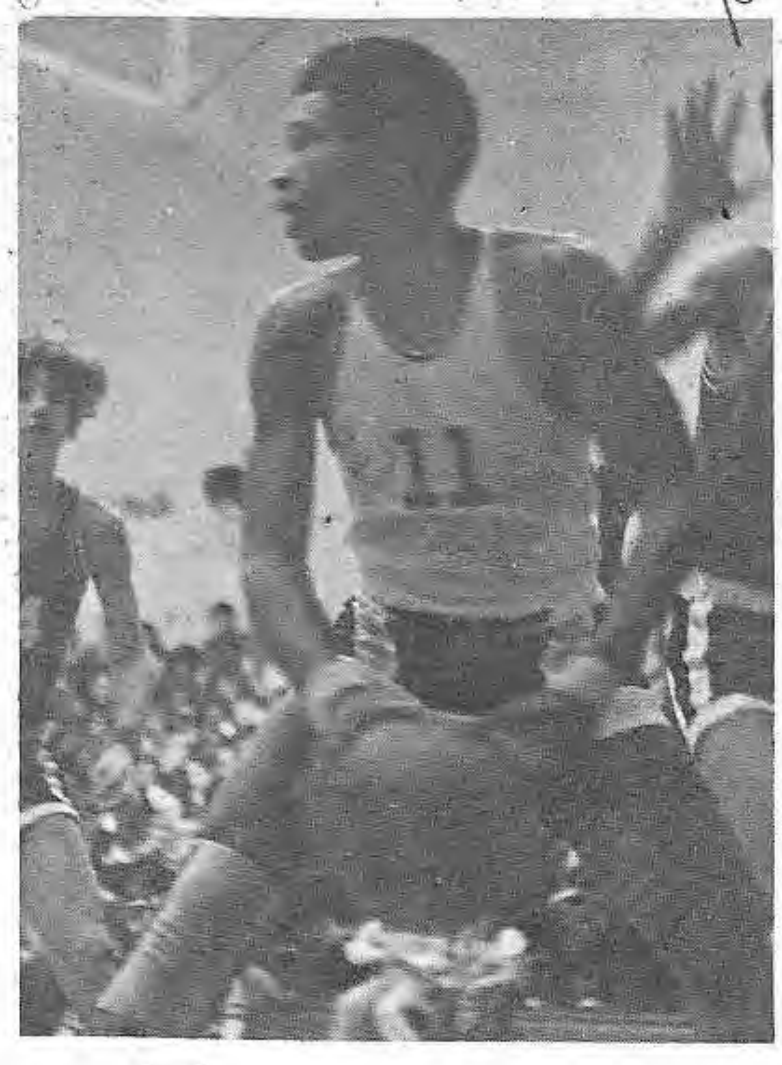

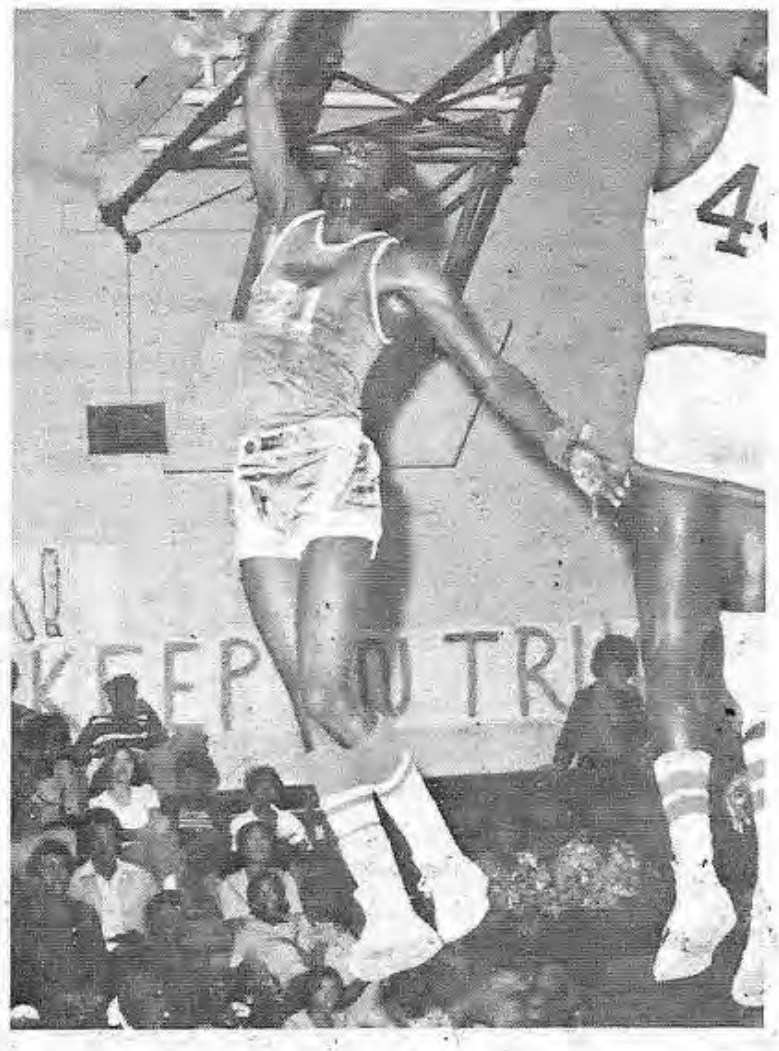

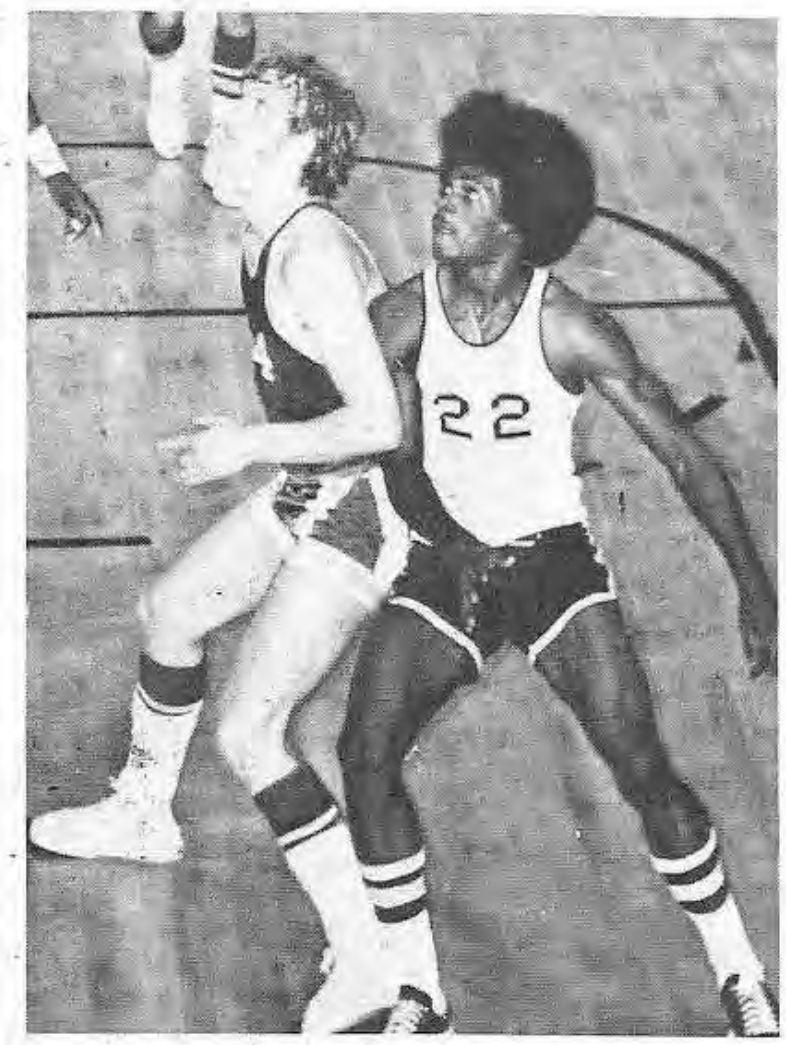

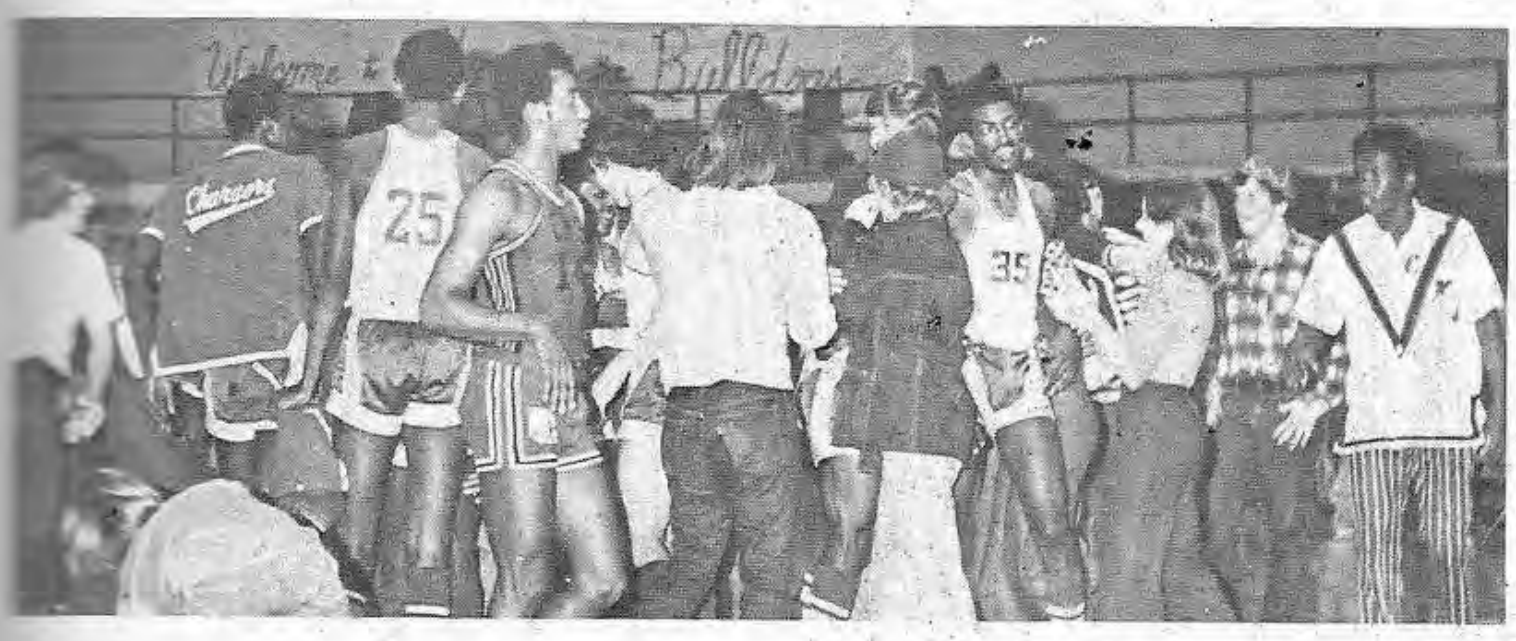

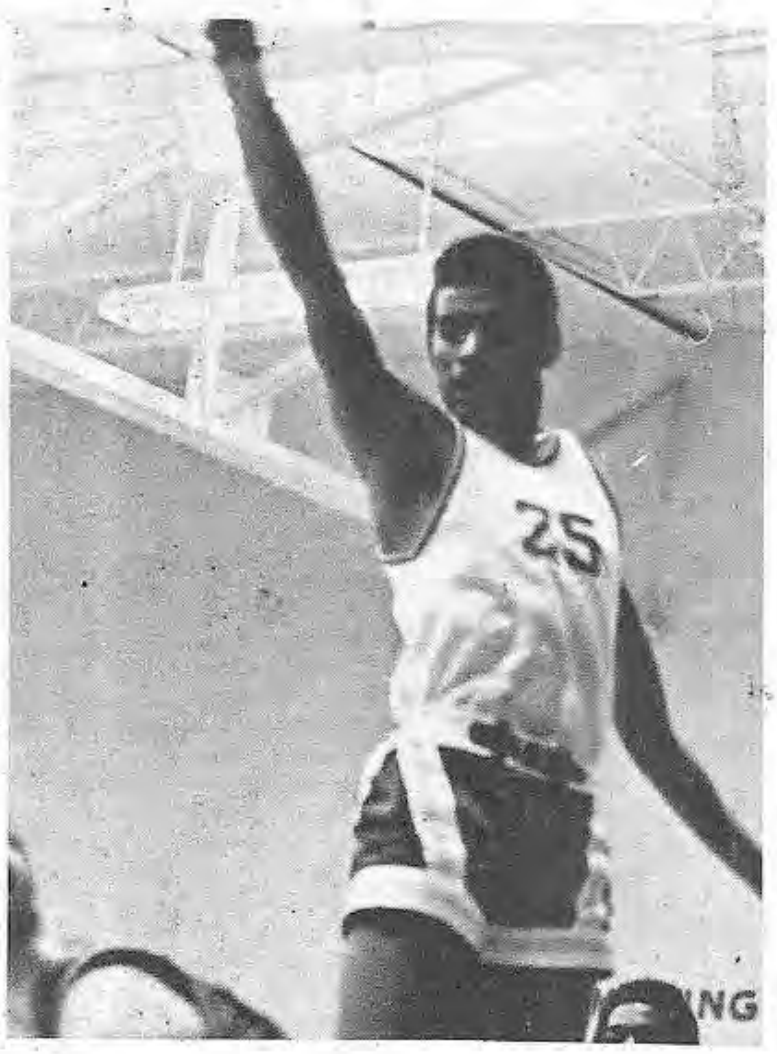

From top left, clockwise: Junior Ivy, Luster King, Les Young, Harry Smith. All of these players will return next year, and with the talent from the B-team, should become another successful team.

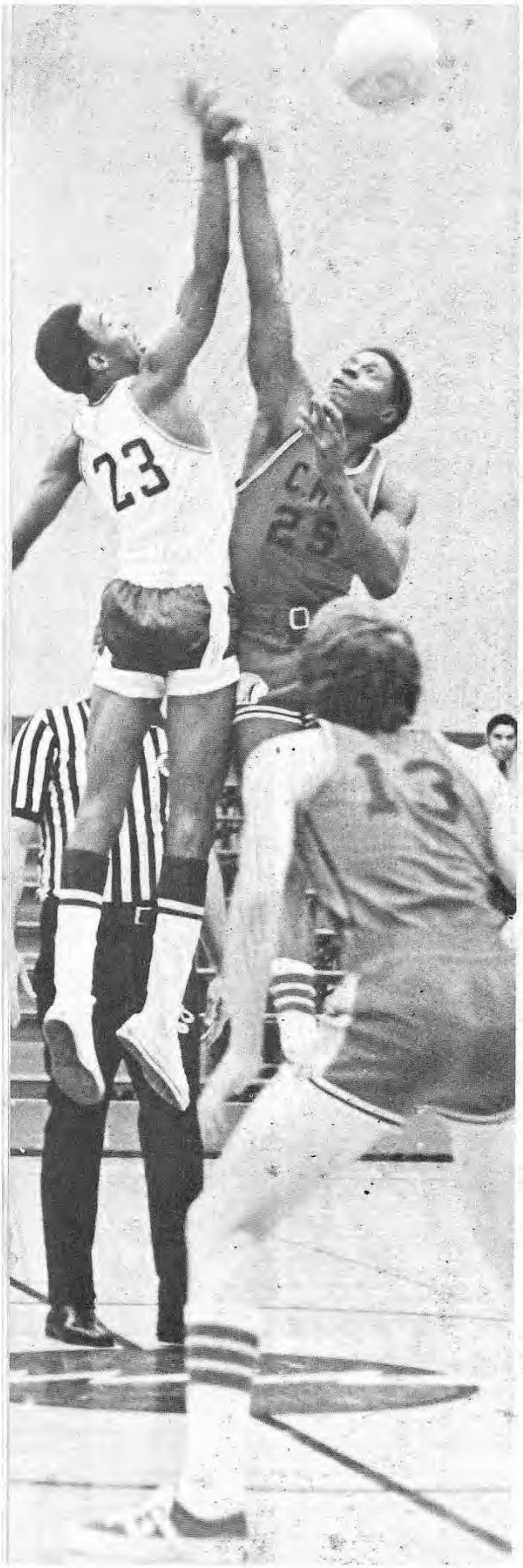
23
29

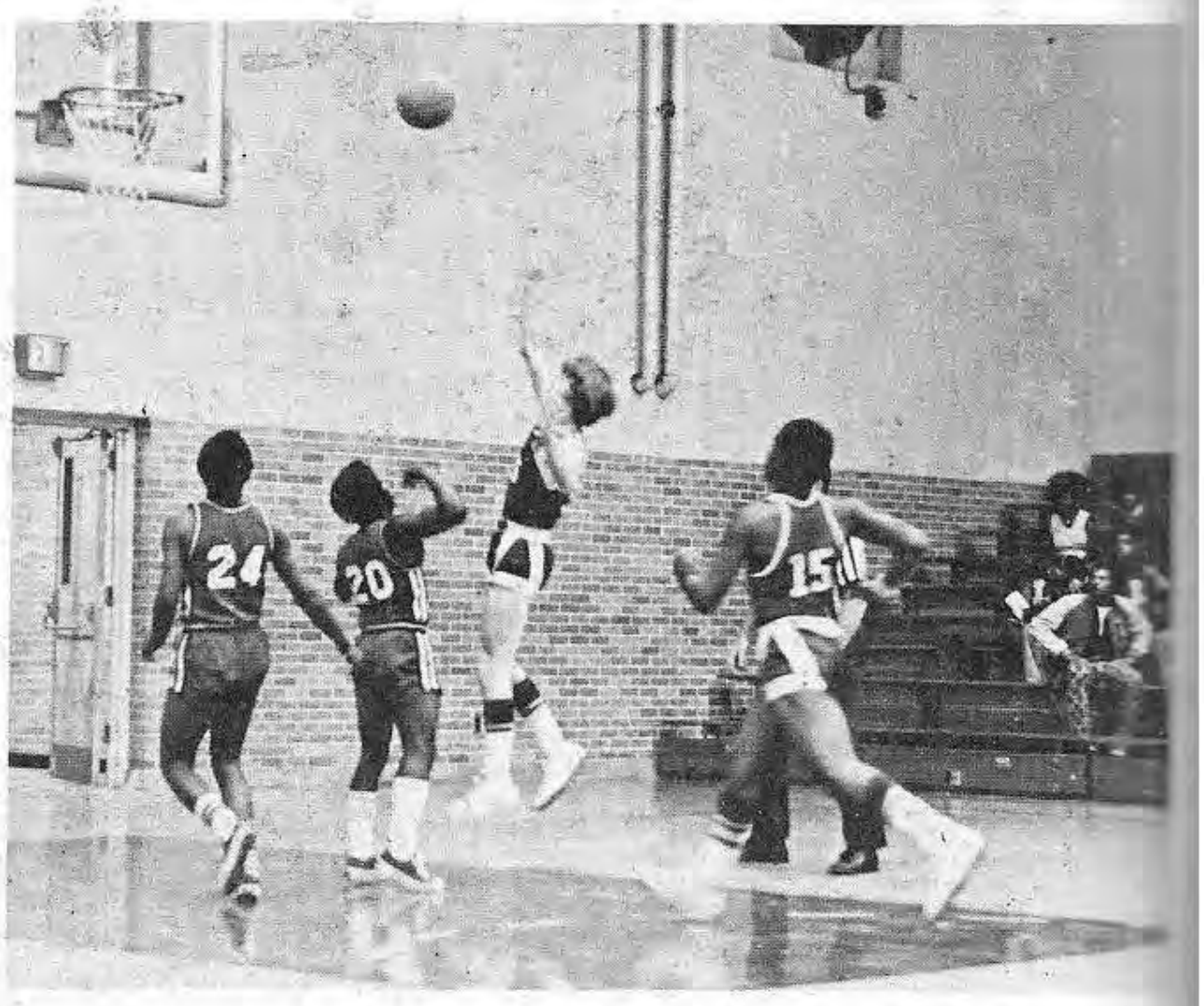
24
20
15

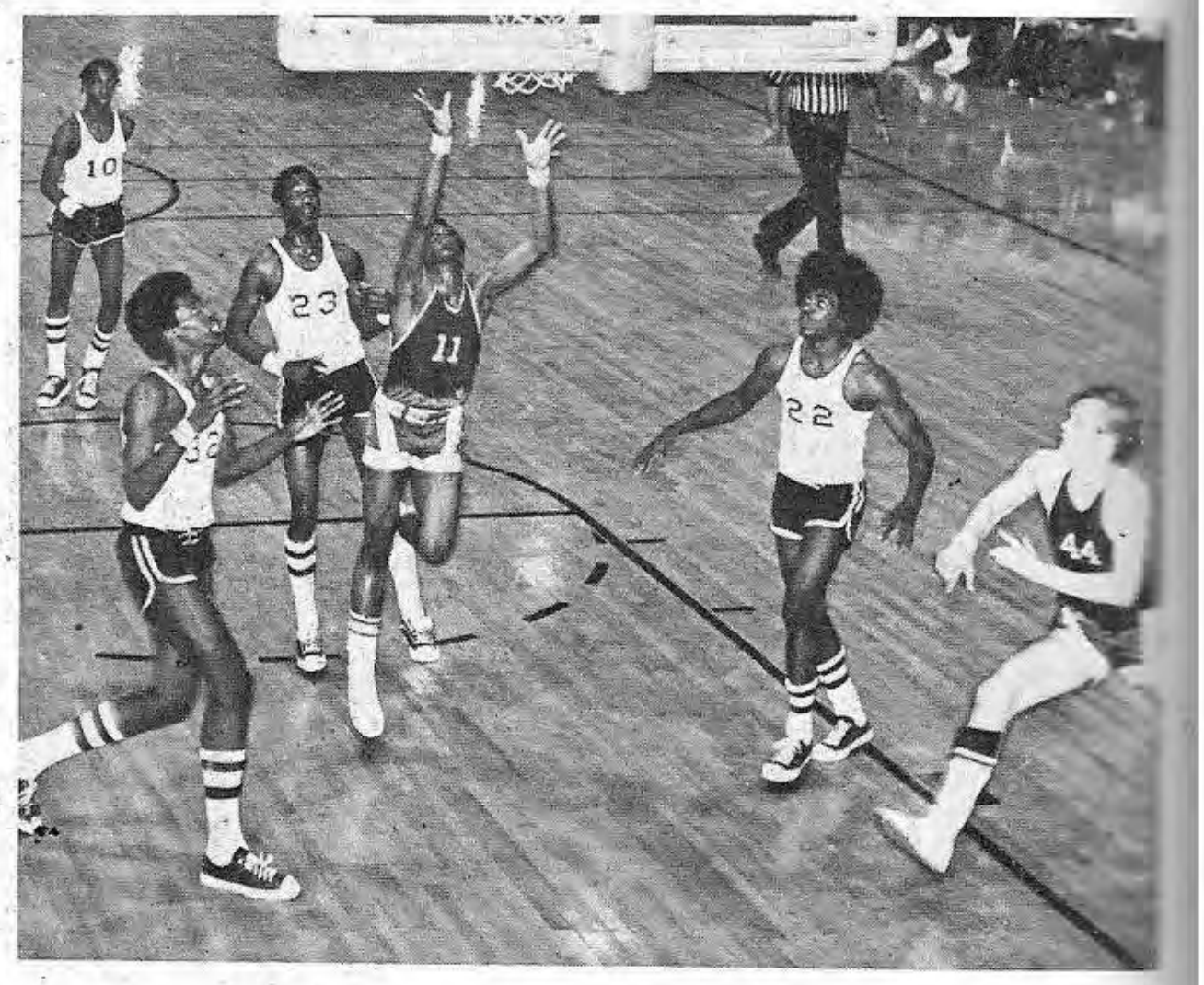
10
23
11
22
44

23

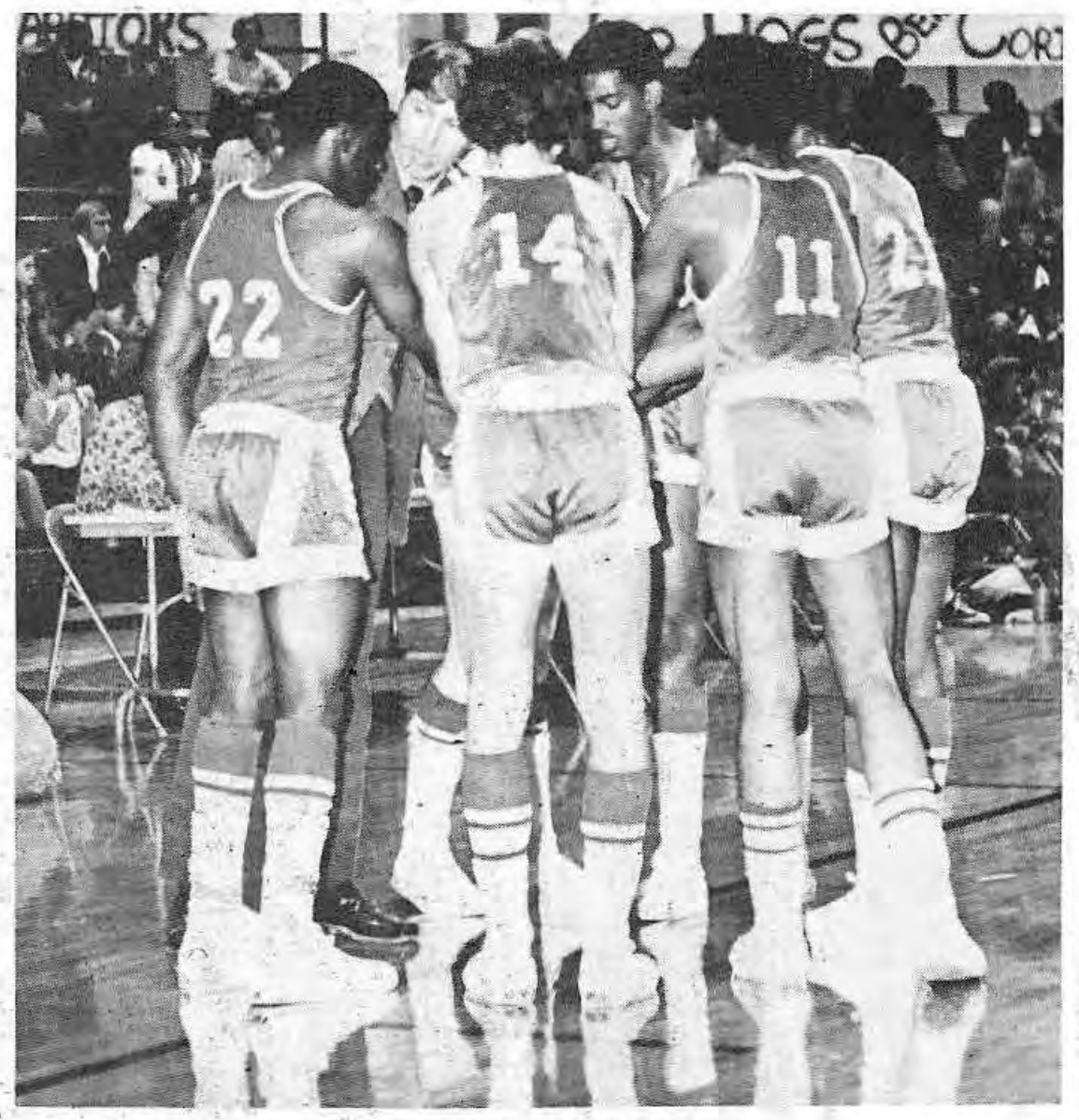

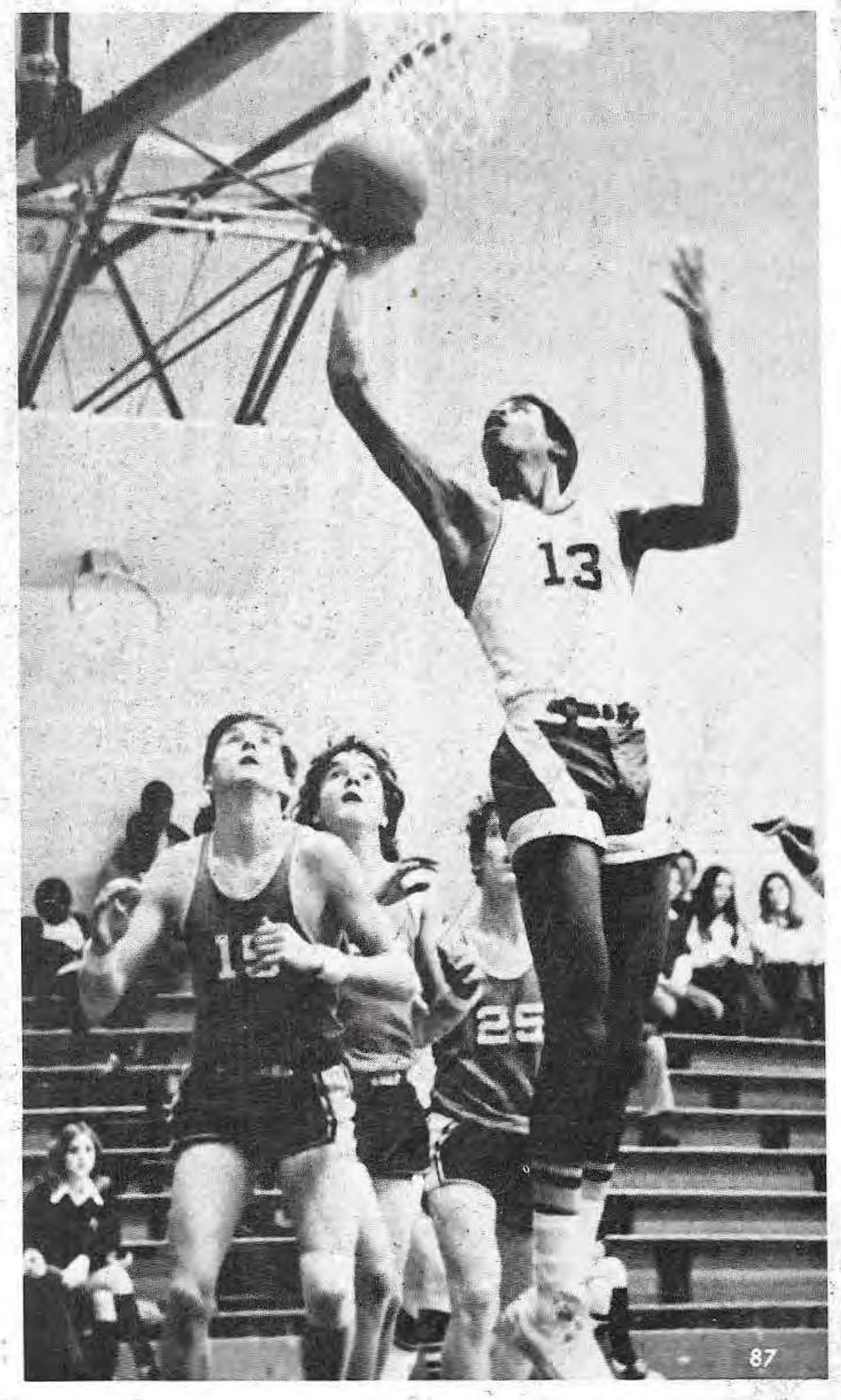

NO SMOKING
25

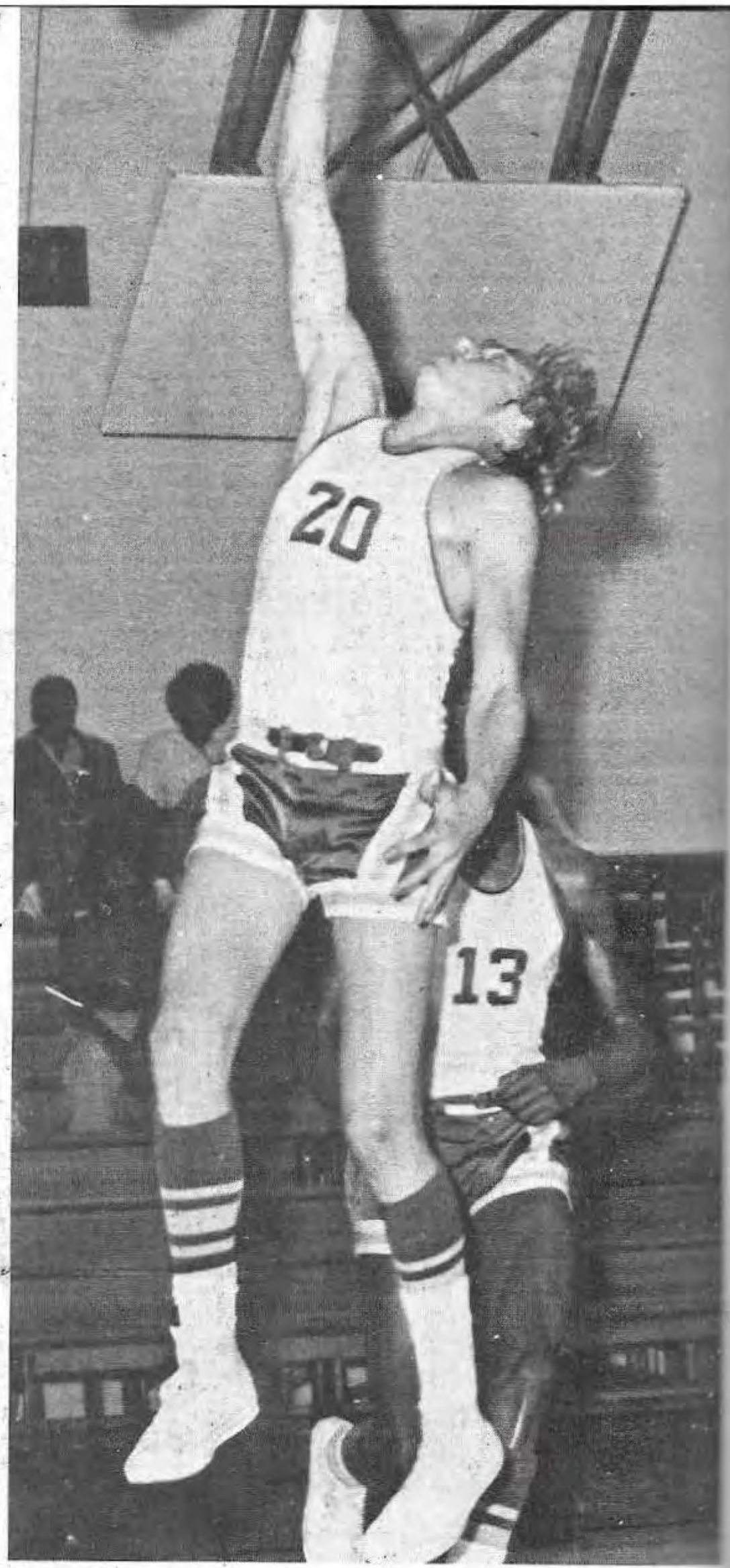
20
13

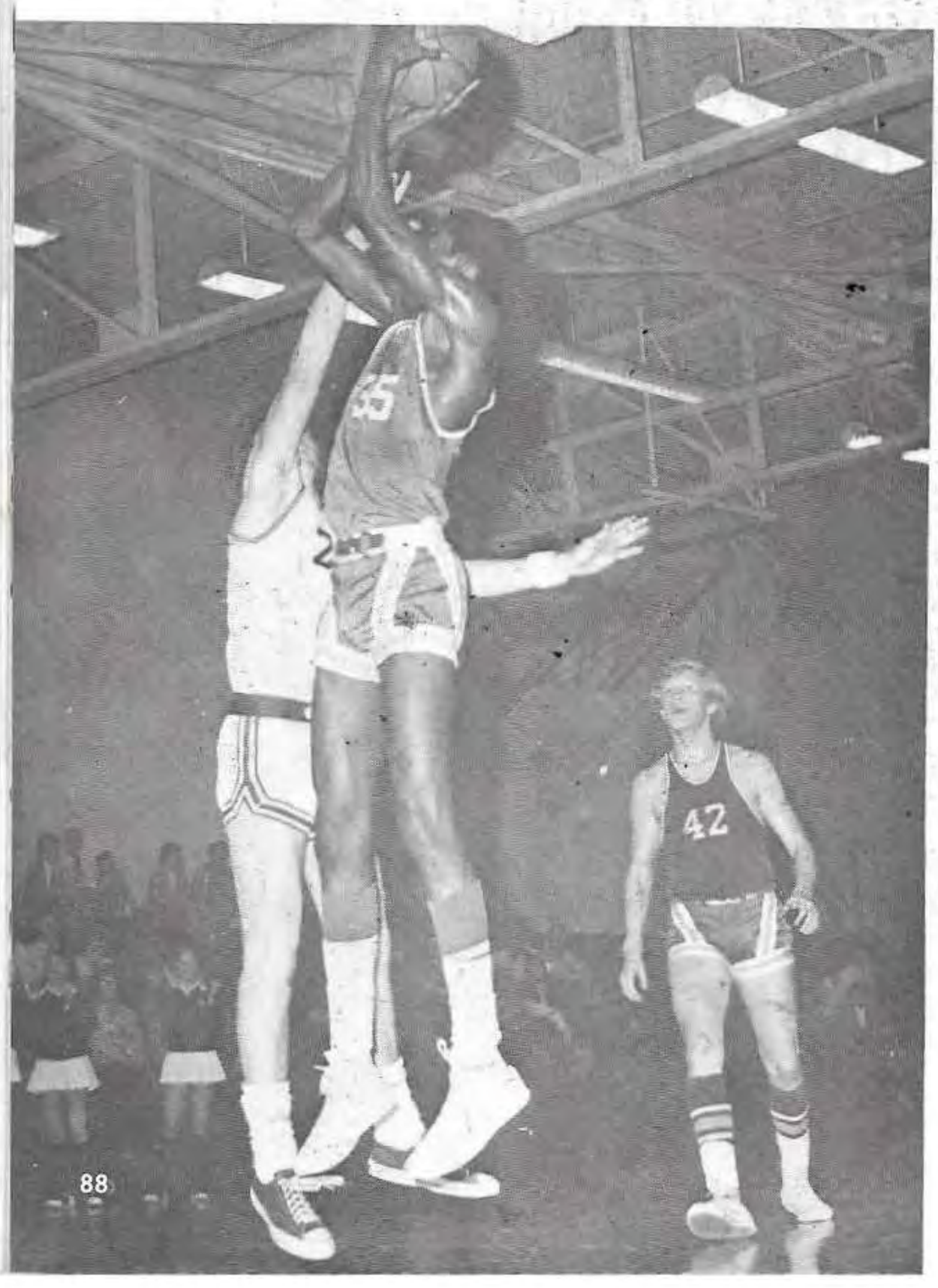
35
42

21
25

Front Row, 1 to r: Jimmy Pollard, David Sansing, Bill Ray, Billy Crews, John LeGrande, Coach Donnie Brown. Second Row, 1 to r: Coach John Robbins, Cole McClary, Steve Corban, Kenny Robbins, Stan Partridge, Ben Denton, and Jim Dilly.

Baseball Chargers

5	Oxford	4	Grenada
1	Oxford	2	Iuka
8	Oxford	5	Iuka
1	Oxford	6	South Panola
5	Oxford	4	Southaven
14	Oxford	4	North Panola
0	Oxford	1	Grenada
1	Oxford	10	Southaven
5	Oxford	1	South Panola
4	Oxford	2	North Panola

LITTLE TEN TOURNAMENT

3	Oxford	2	Pontotoc
2	Oxford	0	Aberdeen
1	Oxford	6	Amory

The Oxford High School baseball team enjoyed a successful season last year, and looks forward to an even better one this spring. Last year's team finished with an 8-5 record, including a second place finish in the Little Ten Tournament. Two of the three All-Little Ten performers that Oxford placed on the all-league team are returning this year, second baseman Billy Crews and outfielder Jim Dilley. Other returning lettermen are David Sansing, Stan Partridge, Kenny Robbins, Mark Franks, Les Young, Bill Ray, Steve Corban, John LeGrande and Ronnie Bennett. Last year's Most Valuable Player was Billy Crews, Chosen by his teammates for his consistent hitting and outstanding fielding.

All-Little Ten Baseball Players Billy Crews and Jim Dilly.

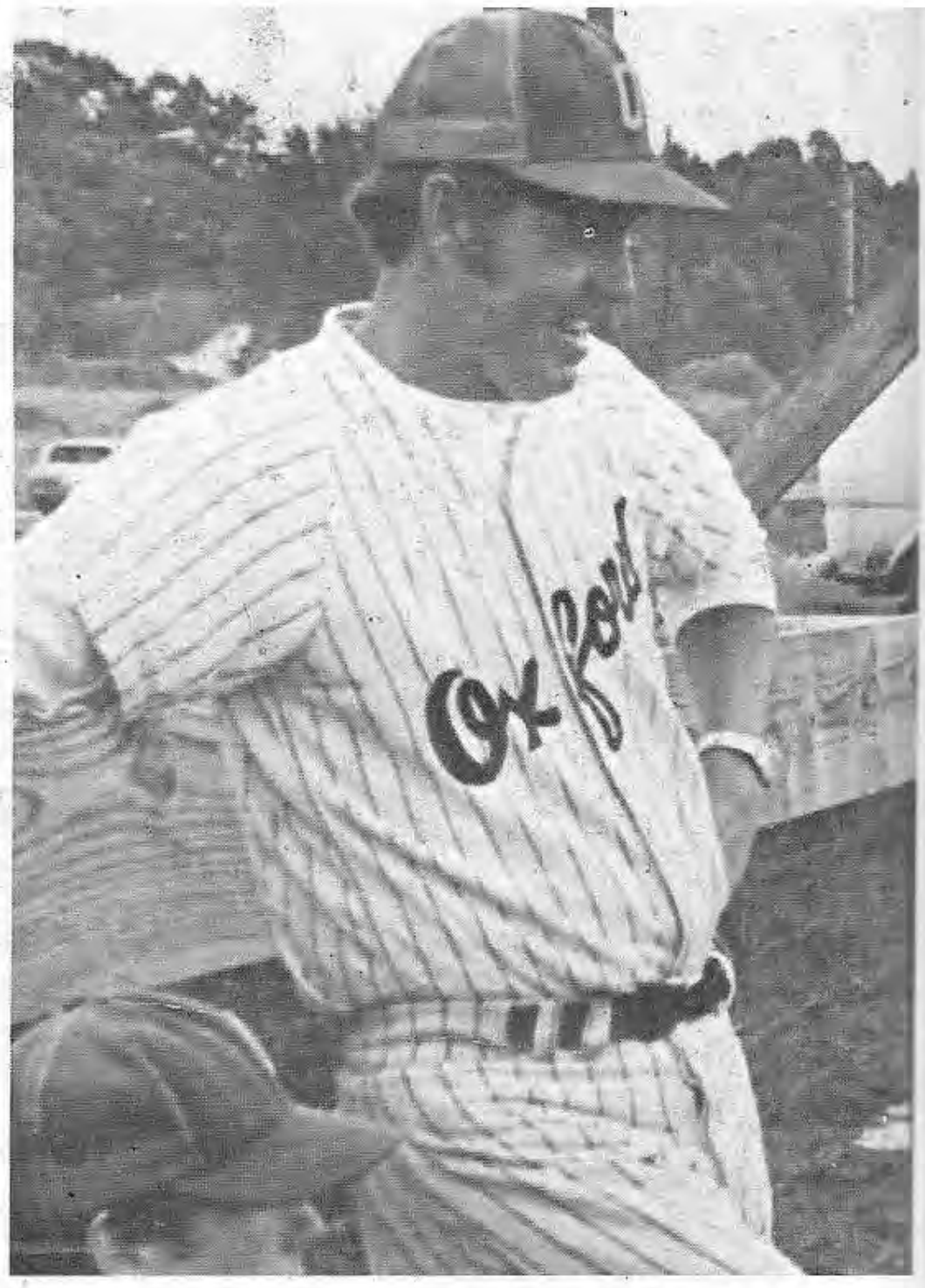

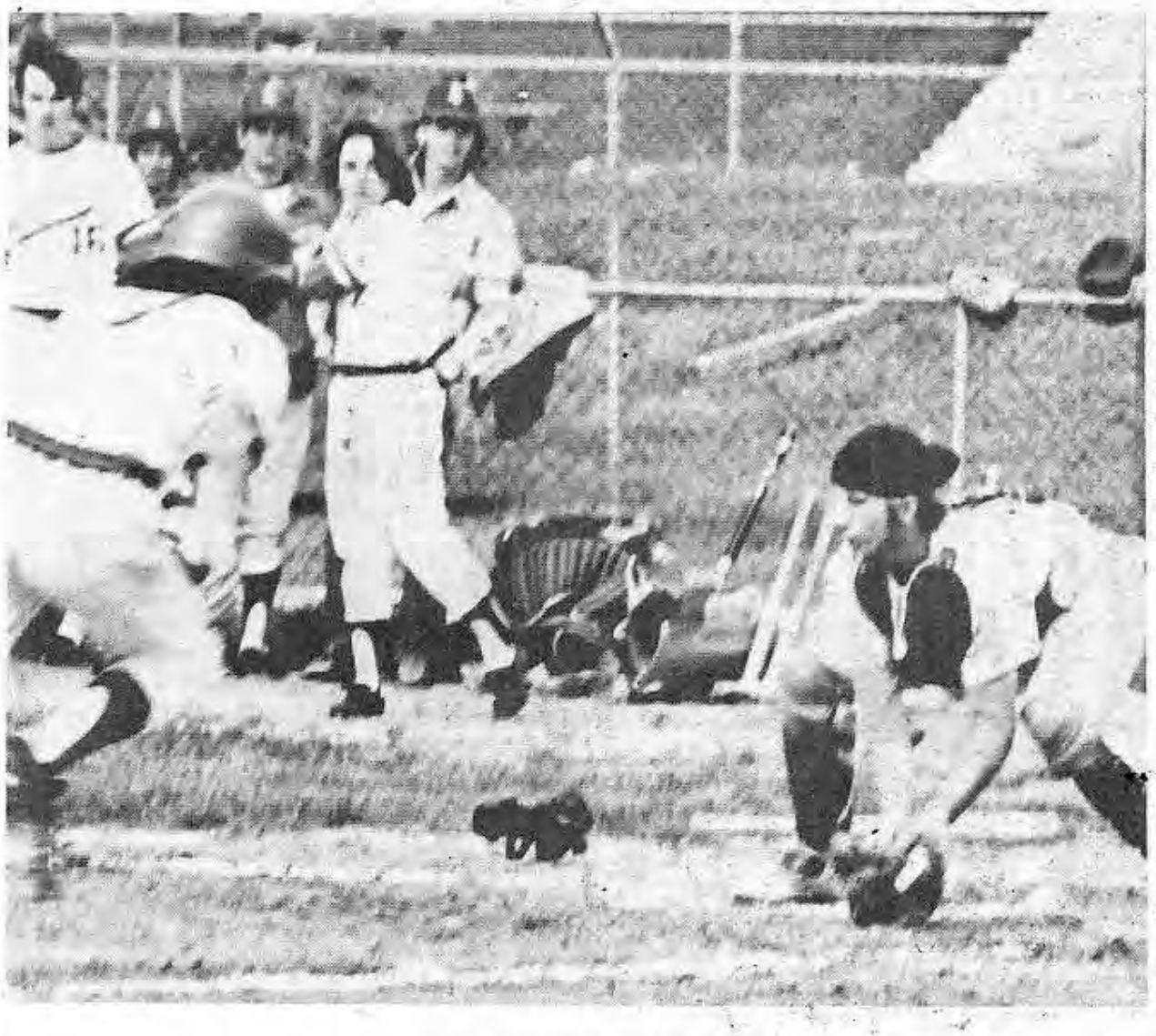

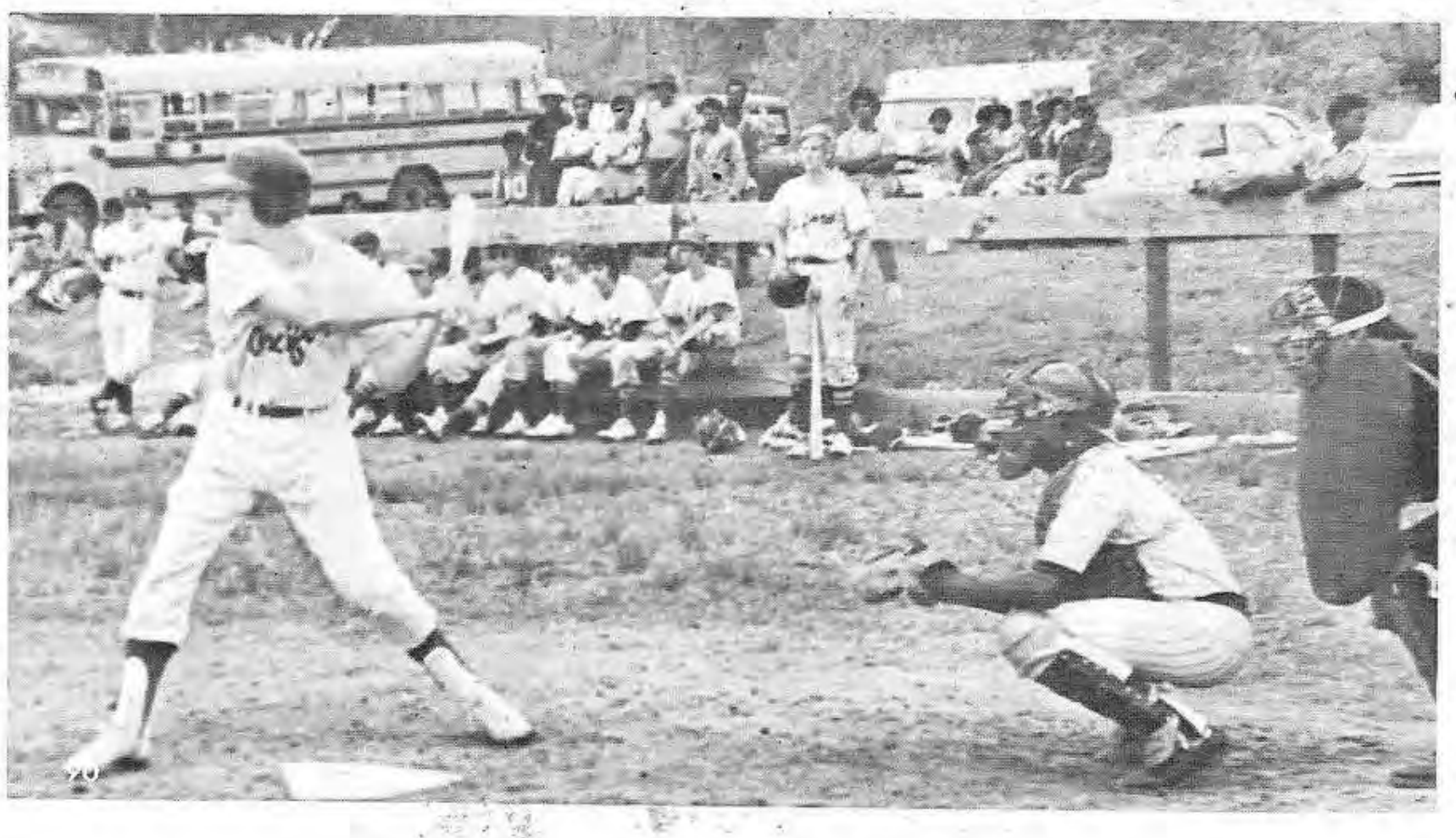

Billy Crews,
Most Valuable Player

O.H.S. Tennis

First Row, l to r: Andy Garrot, Bob Hovious, Randy Bremmer, Michael Taylor, Lindsey Inman, Lee Ragland. Second Row: Nancy Lovelady, Gina Russell, Julie Philippart, Diann Burrow, Ginny Elliott, Caren Trott.

Last year's team sent all eight members to the state tournament by sweeping the district. The most valuable player on last year's team was Andy Garrot.

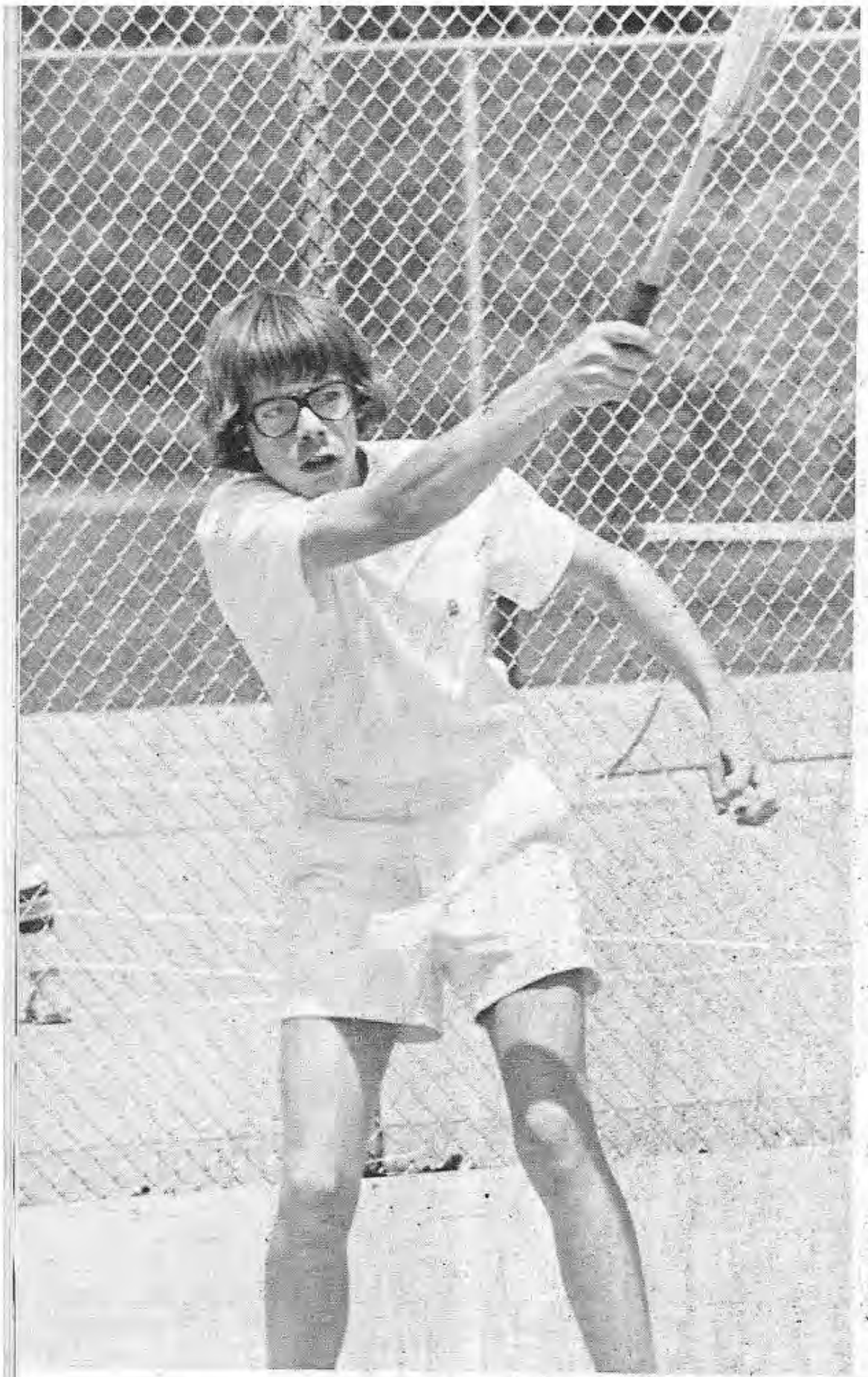

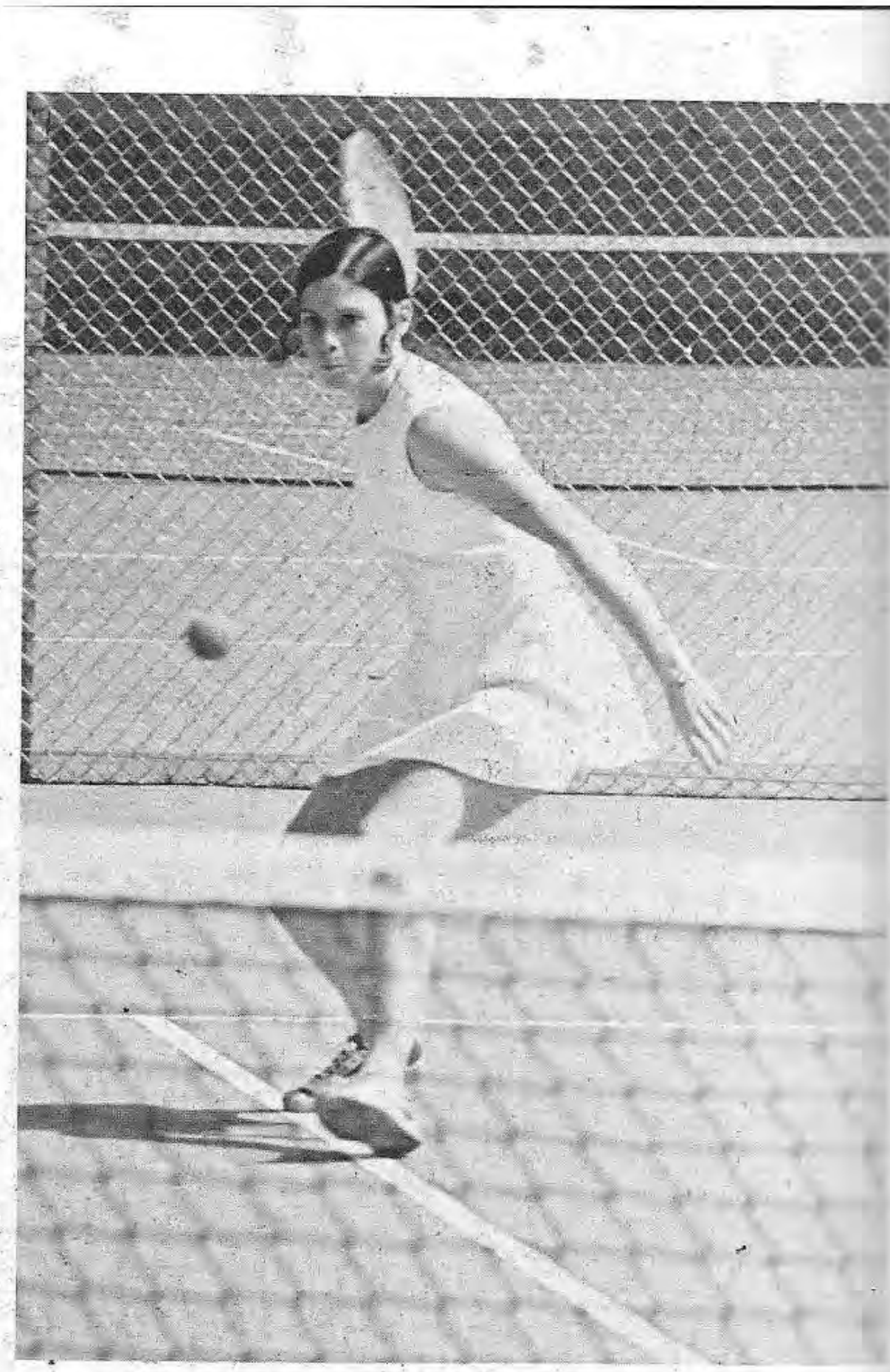

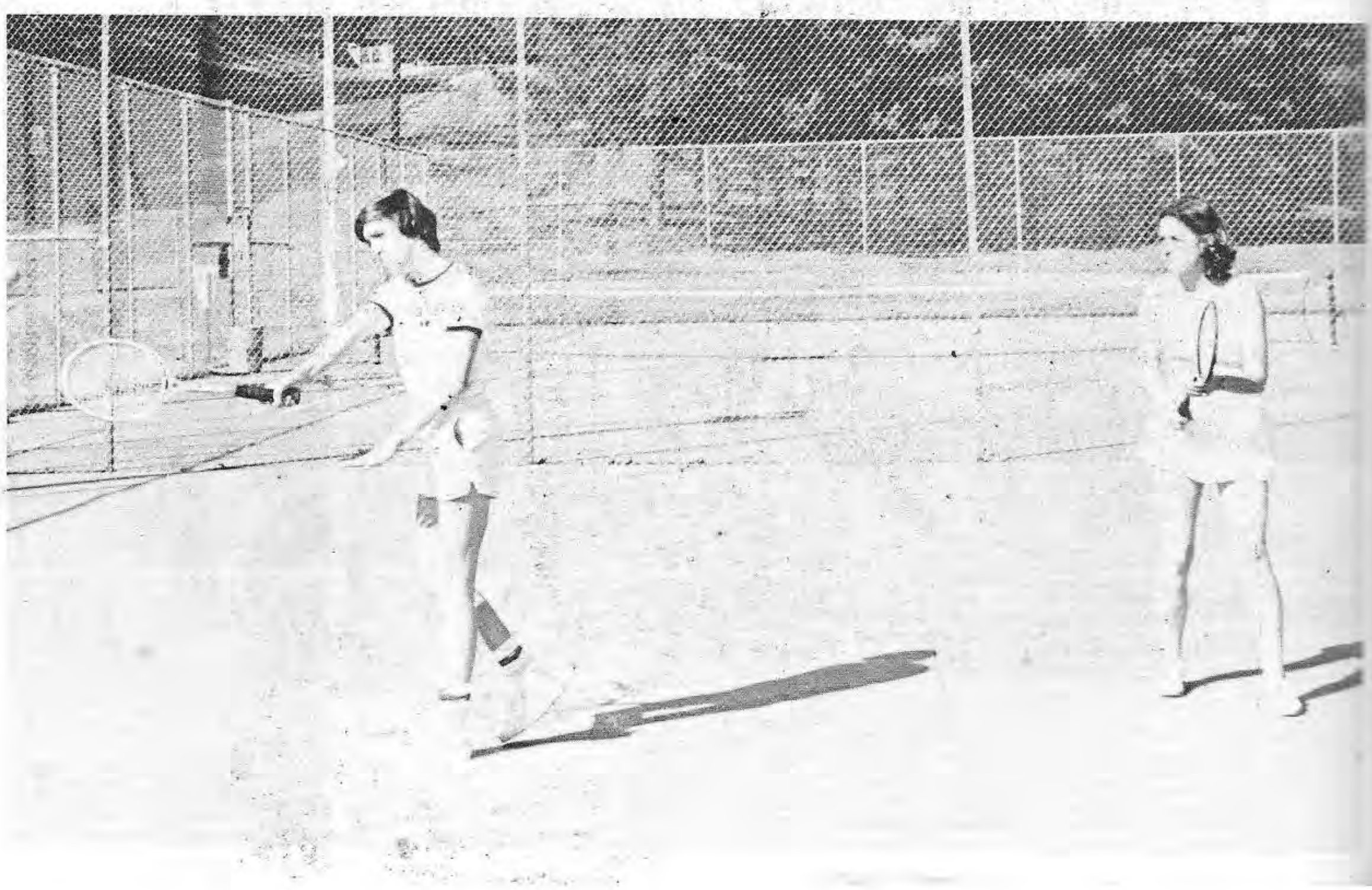

First Row, l to r: Rick Folk, John Duchaine, John Pegues, Lyle Barringer, Willie Williams. Second Row: Jeffrey Beavers, Alan Smith, Cliff Nash, Tom Peaster, Allen Boyer, Dallas McFadden. Third Row: Larry Johnson, L. Q. Smith, Kenny Robbins, Cole McClary.

Charger Track

The 1973 Oxford High track team enjoyed a fair amount of success, tying for third place in the Little Ten track meet and winning the district meet. Coach Harmon looked toward this year's season with optimism, for one of last year's two most valuable trackmen, Cliff Nash, is returning, along with several other lettermen in both track and field events. With hard work, determination, strength, and speed, the 1974 team should be a most successful one.

Dear Mrs. Hoffman!
At first I was a little doubtful
whether I was going to be
able to take your class
this year but I am very happy
that I am quite sure I will
learn a great deal
in your class.
Good luck with your classes
next year. I hope you
get home soon!
Friends forever!
Jean Smith

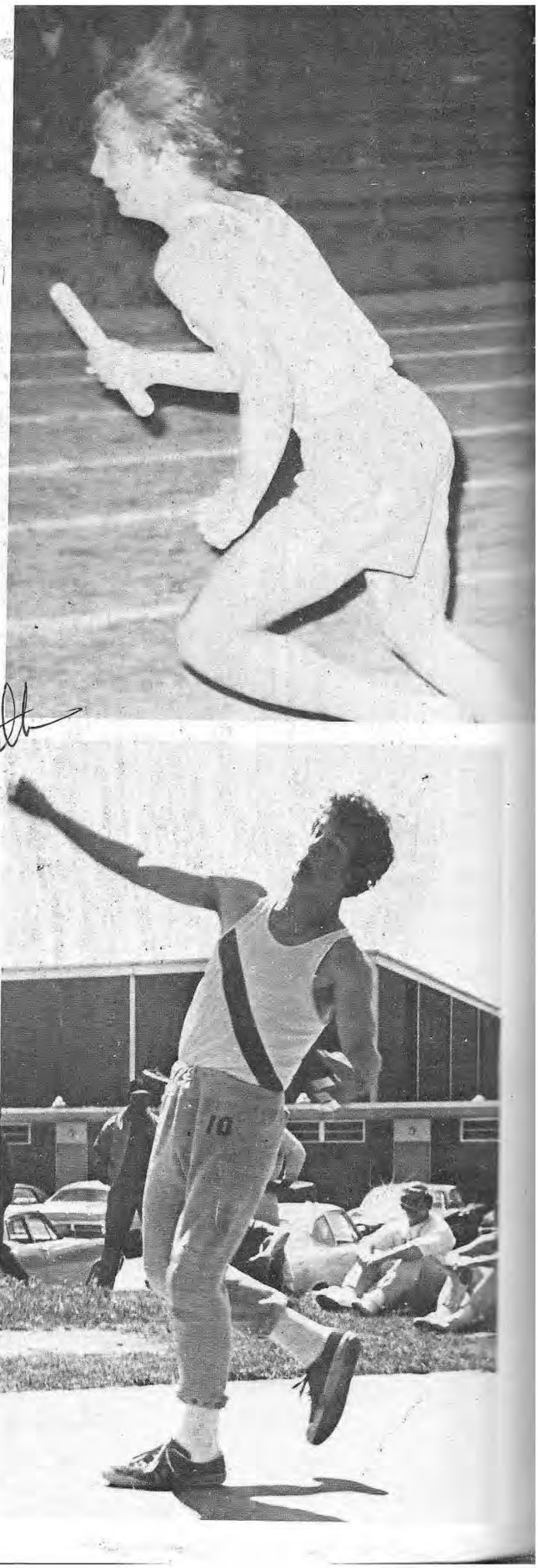

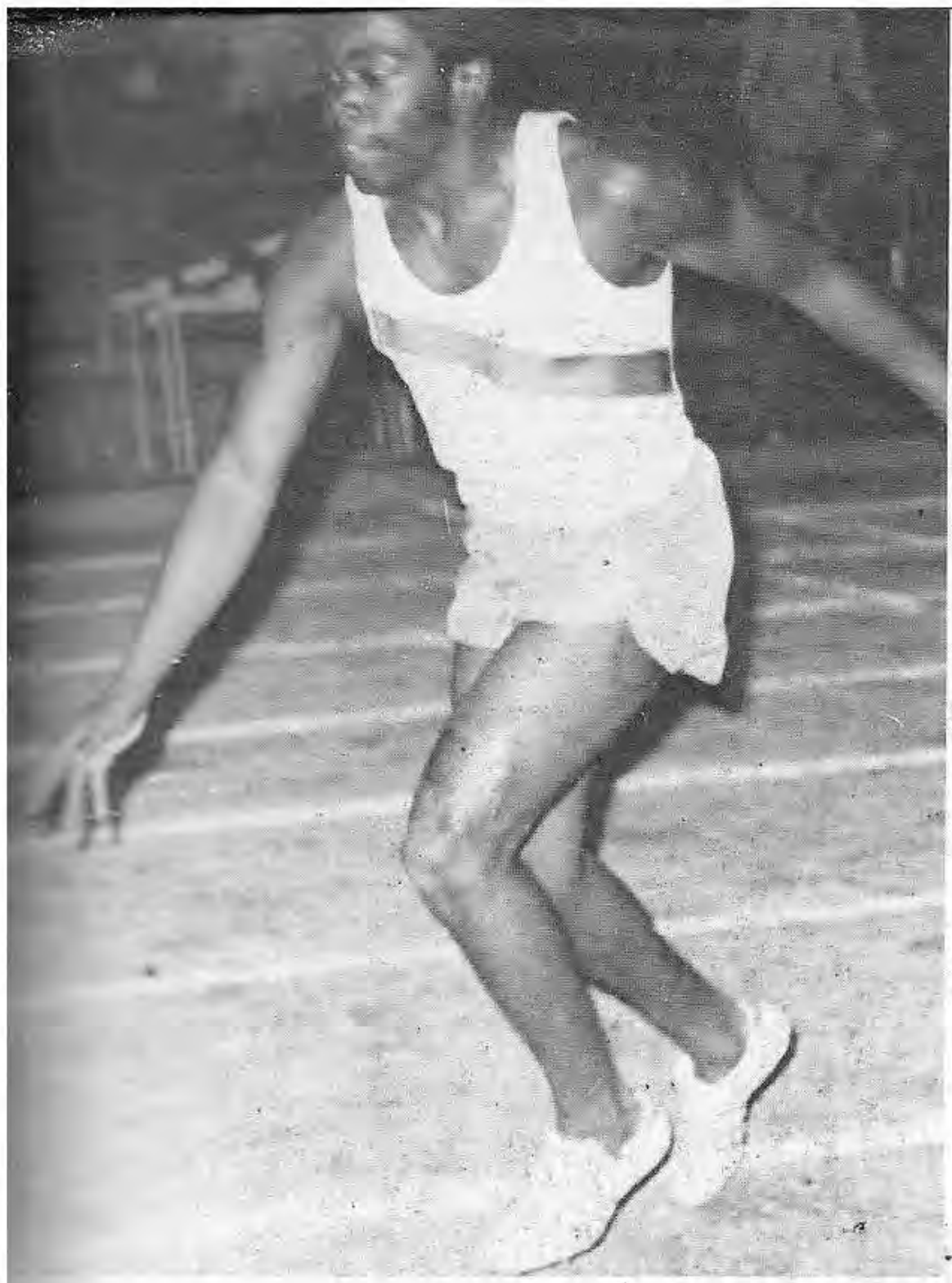

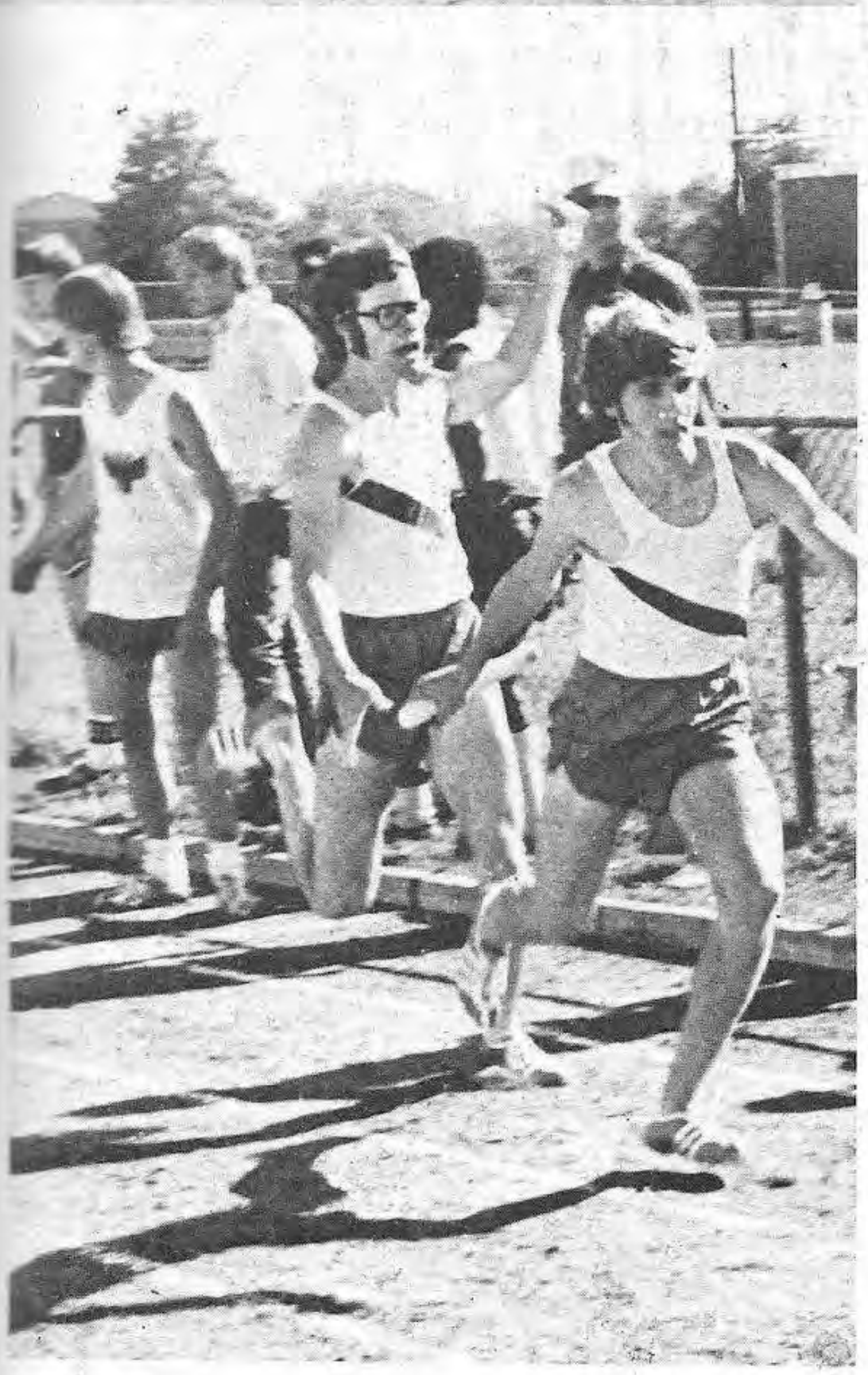

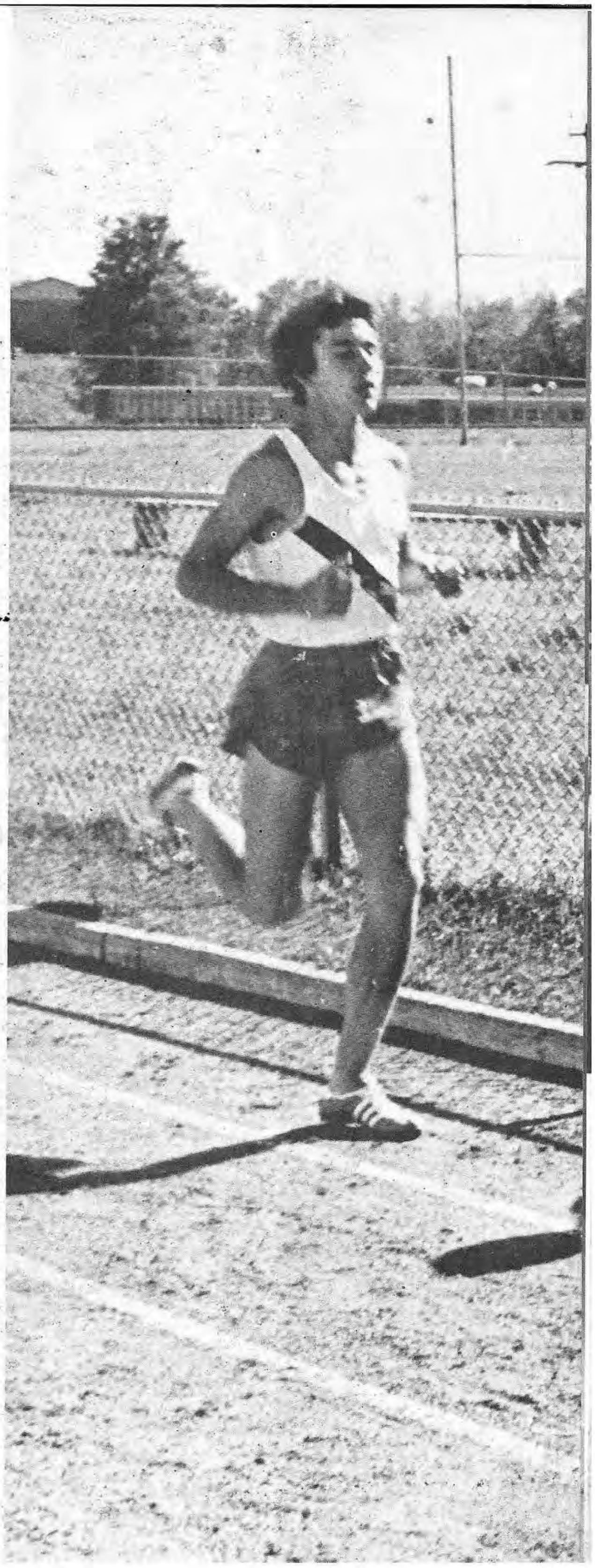

HONORS

Jenny Hickman
Debbie Rabideau

National Honor Society

President - Stan Partridge

1st Vice President - Steve C
ban, 2nd Vice President - Pa
Brenkert

Secretary - Brenda King

Sponsor - Mrs. Mae Shelby

Treasurer - Beth Wall

Graduating with honor from the Class of '74 is Allen Boyer, center with cap and gown. To graduate with honor Allen had to achieve a 4.0 average over his high school career. Others pictured are graduating with distinction, 3.75 or better, and are from left to right: Donna Doorenbos, Jim Dilley, Beth Wall, Billy Crews, Brenda King, Pam Brenkert, Cindy Griffin, Meredith Stead, and Janie Strickland.

The National Merit Semi-Finalists for '73-'74 are (kneeling) Cooper Lokey, Meredith Stead, Allen Boyer. (Standing) Pam Brenkert, and Bob Hovious.

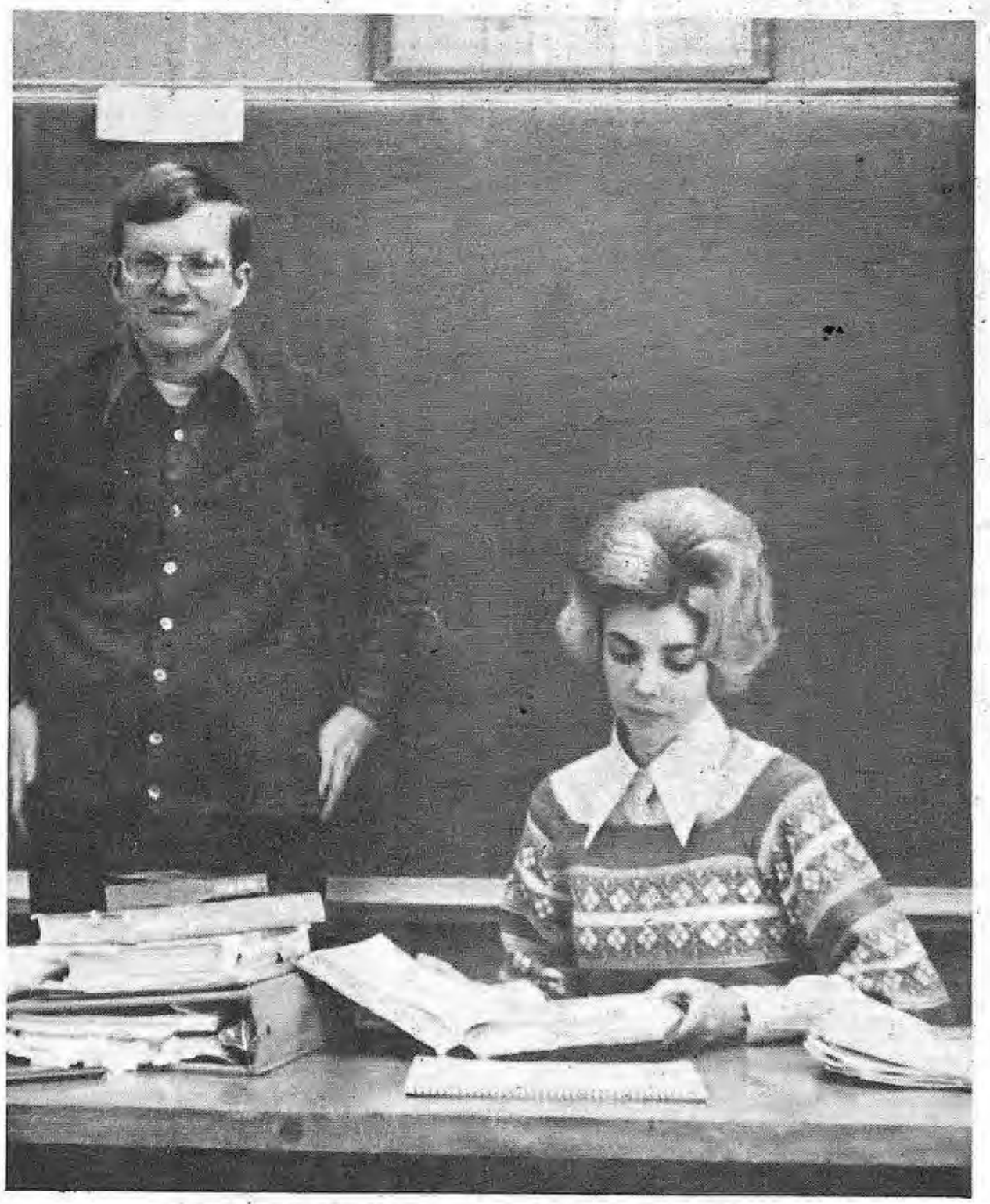

STAR STUDENT
Allen Boyer

STAR TEACHER
Mrs. Judy Butler

D.A.R. GOOD CITIZENSHIP AWARD
Donna Doorenbos

Mu Alpha Theta

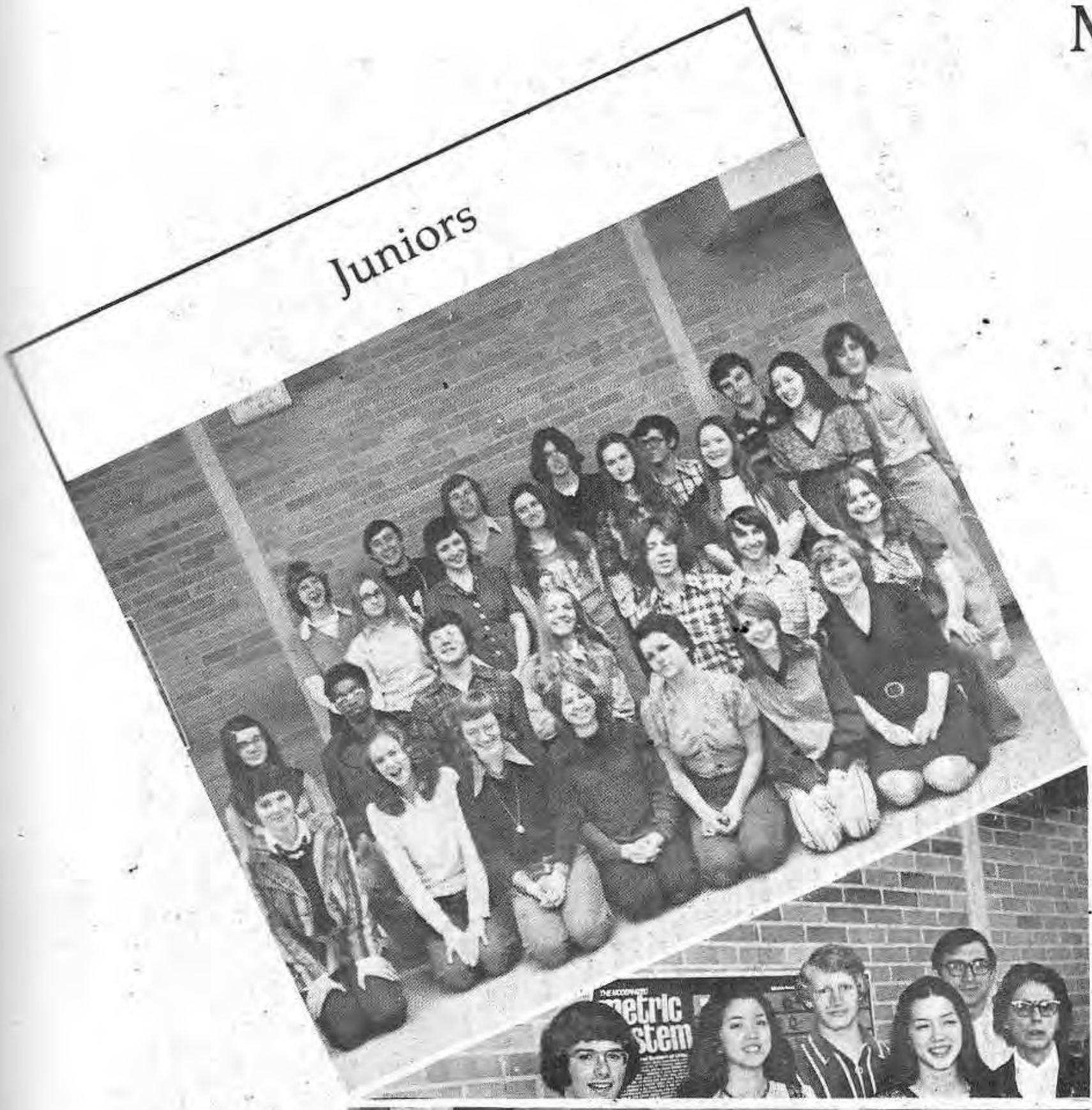

Juniors

Seniors

Outstanding

MOST VALUABLE PLAYER
L. Q. Smith

These awards are honors received by the players, chosen by several different methods. In football, the Most Valuable Player, Most Outstanding Back and Lineman, and the two Co-Captains are all selected by the team members, each player voting for who he thinks is the most deserving in all four categories. A selection committee of coaches selects the Most Improved Player, the Sportsmanship Award, and the Bobby Holcomb Award. The last of the three is perhaps the most important, for this award is based on character, citizenship, and scholastic achievement.

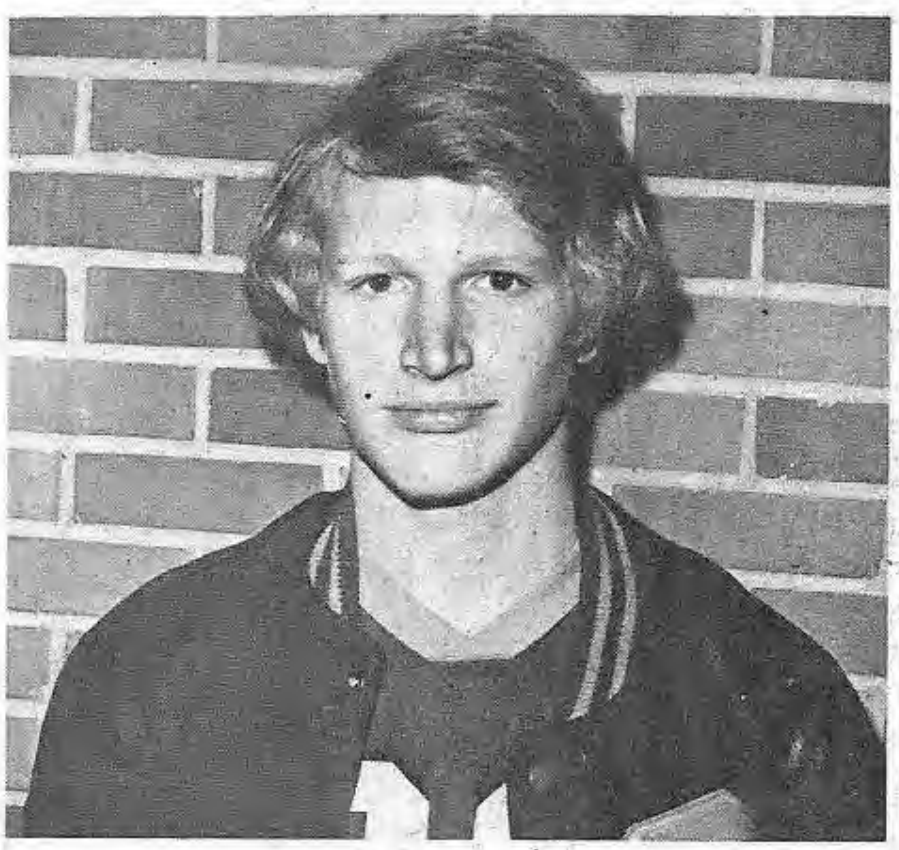

MOST IMPROVED PLAYER
Stan Partridge

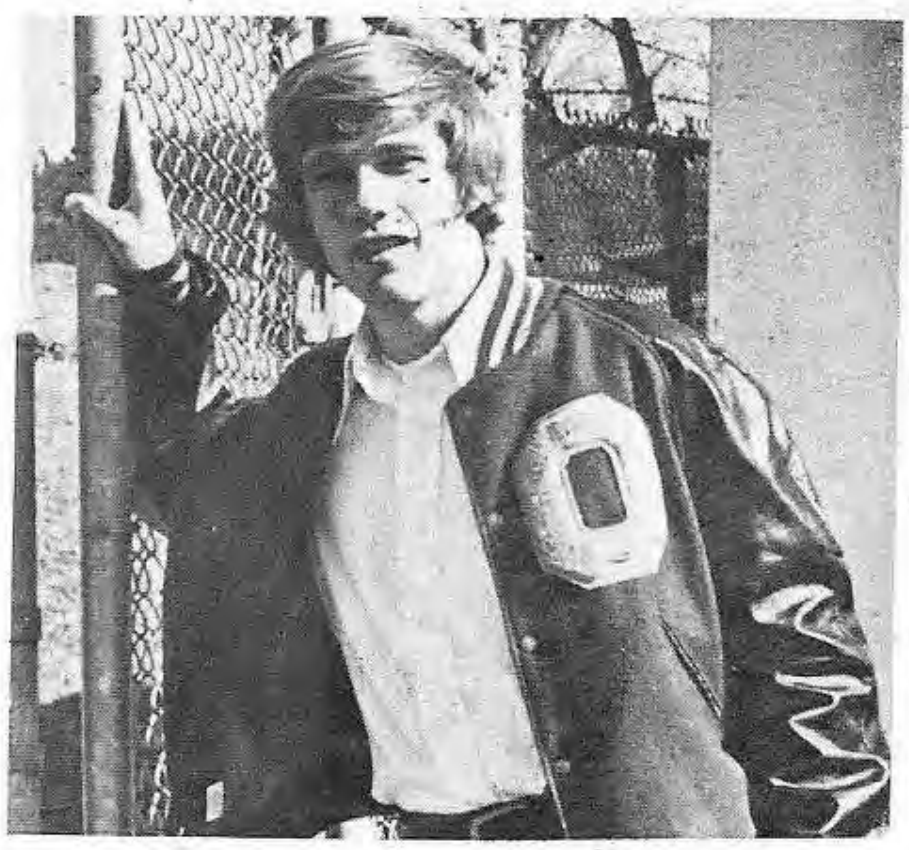

BOBBY HOLCOMB AWARD
Billy Crews

CO-CAPTAINS
Billy Crews and Jeffery Beavers

Athletes

All-Little Ten Conference players are chosen by the head coach of each team in the league, every coach voting, for 22 receiving the most votes placed on the all-conference team. There are three basketball awards: Most Valuable Player, chosen by a vote of the players; Best Rebounder, the player with the most rebounds over the course of the season; and Most Improved player, chosen by the coach. Baseball, tennis, and track all award Most Valuable Player awards, chosen by a vote of the team members. Unfortunately, our yearbook must be sent off for publication before the basketball and spring sports awards are made.

MOST OUTSTANDING BACK
Greg Rogers

MOST OUTSTANDING LINEMAN
Bobby Adams

ALL-LITTLE TEN PLAYERS
Kneeling, l to r: Greg Rogers and L. Q. Smith.
Standing, l to r: Bobby Adams and Les Young.

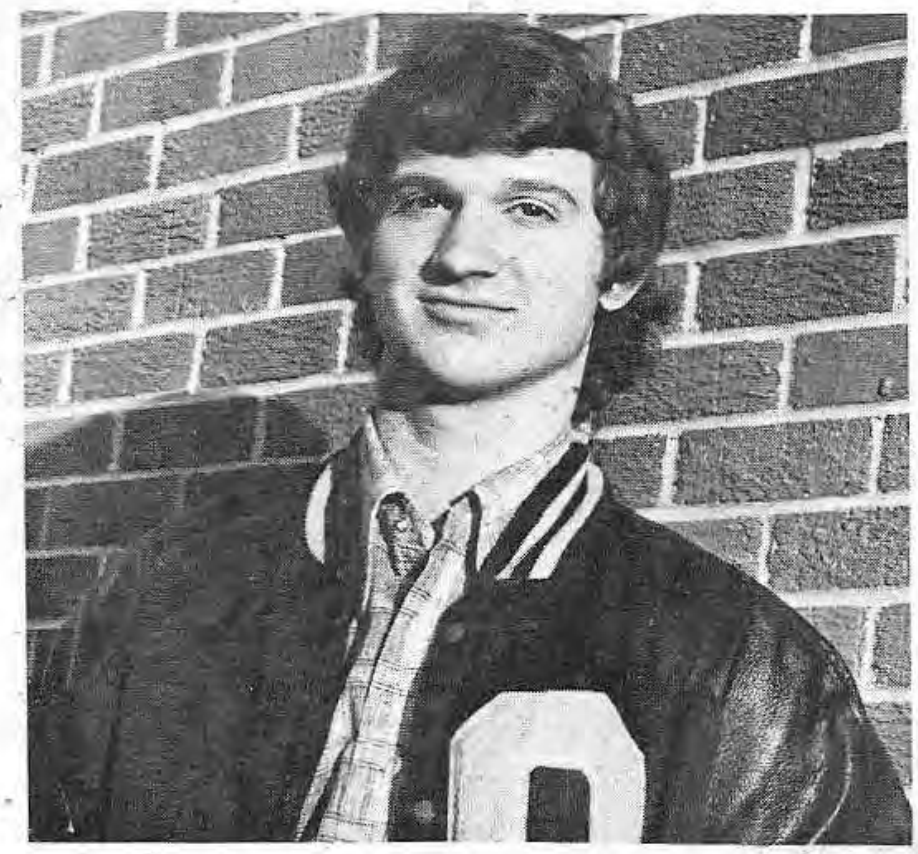

SPORTSMANSHIP AWARD
Greg Hawks

HALL OF FAME

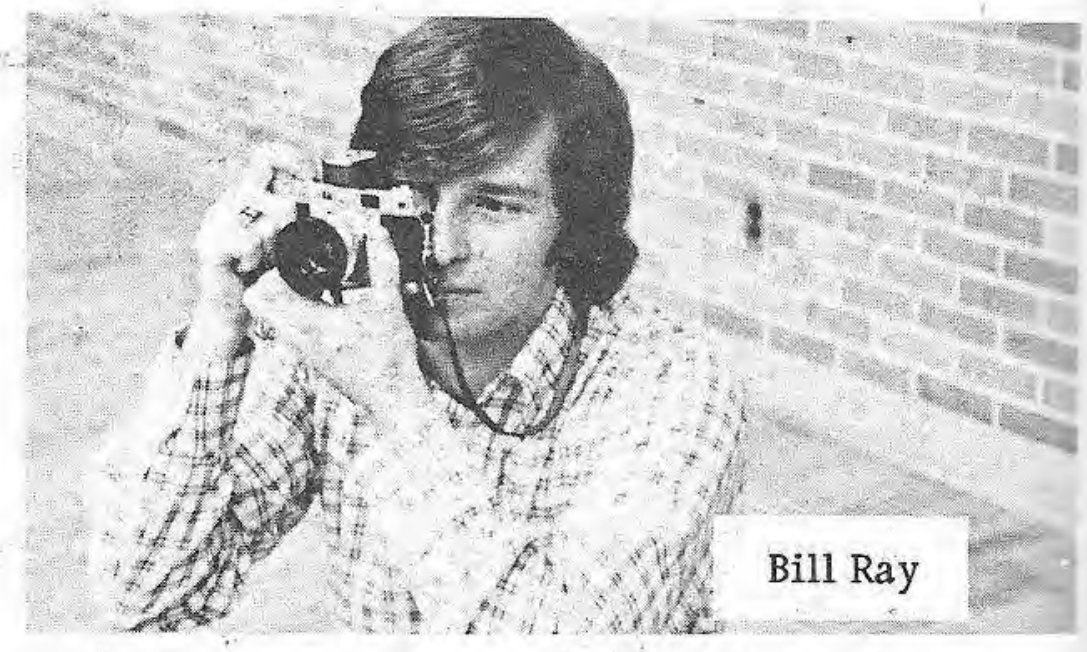

Bill Ray

Brenda King

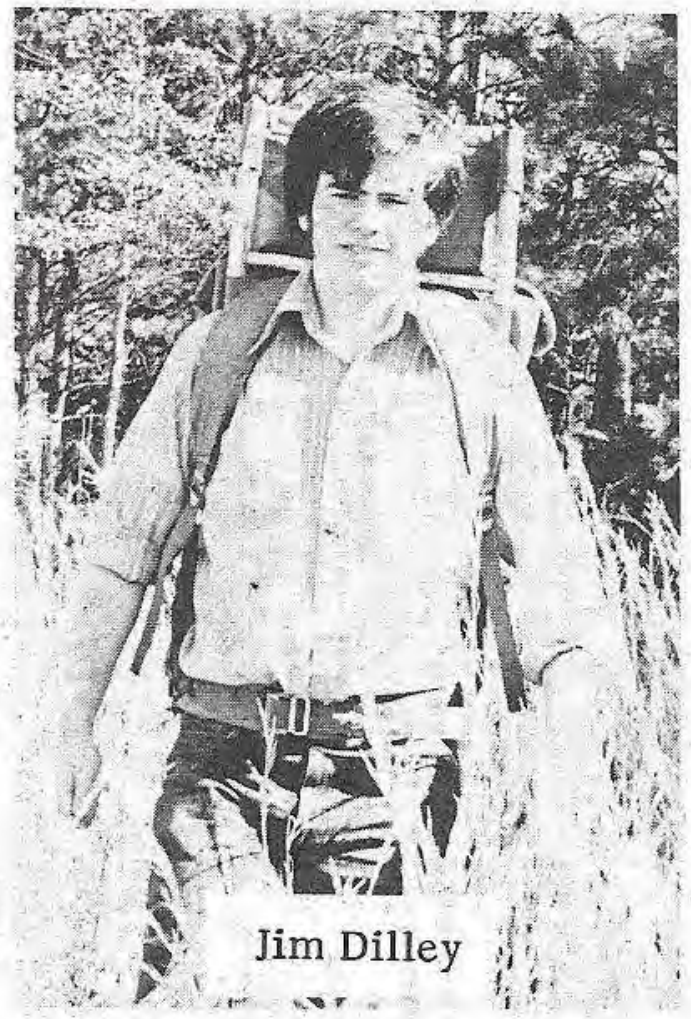

Jim Dilley

Meredith Stead

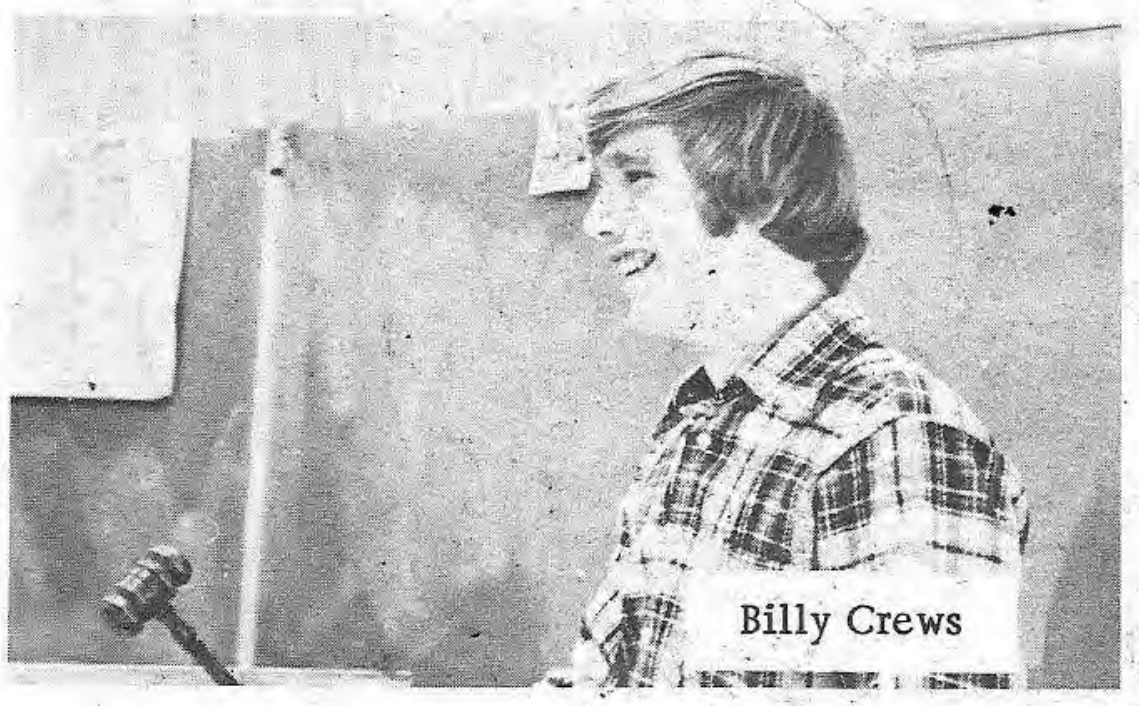

Billy Crews

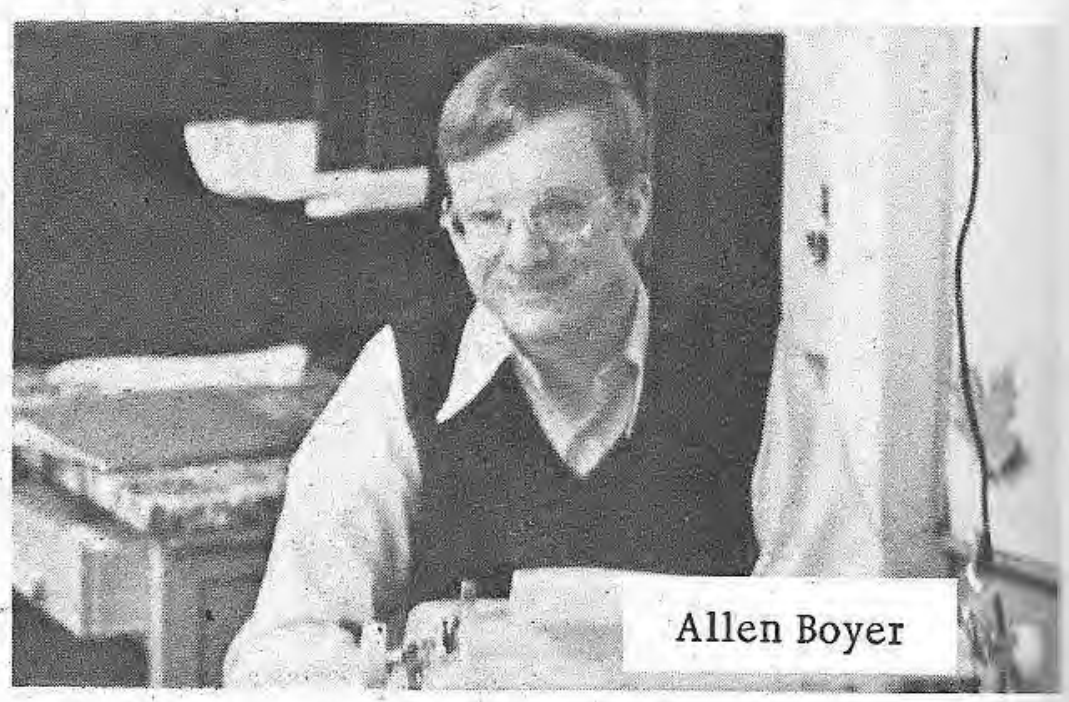

Allen Boyer

William Strickland

Cathy Ward

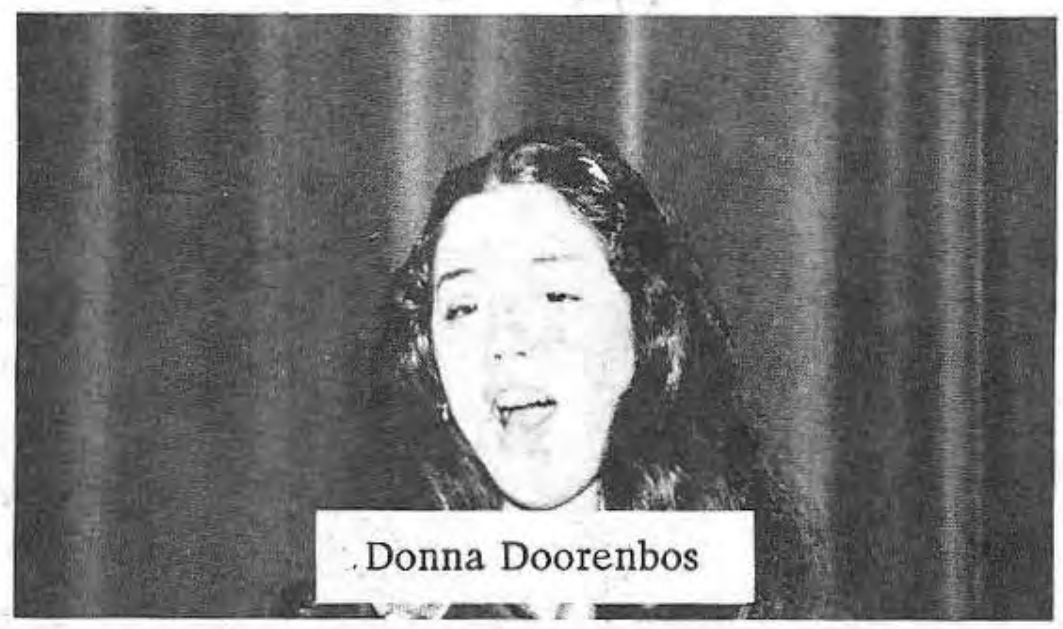
Donna Doorenbos

Kenny Robbins

Cindy Griffin

Stan Partridge

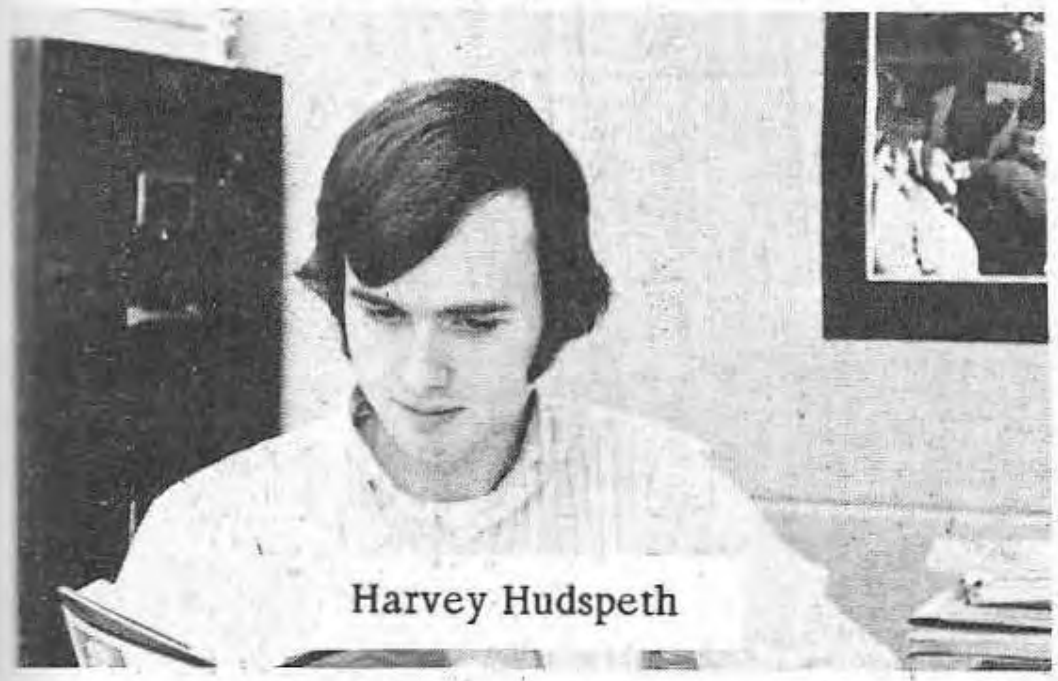
Harvey Hudspeth

Steve Corban

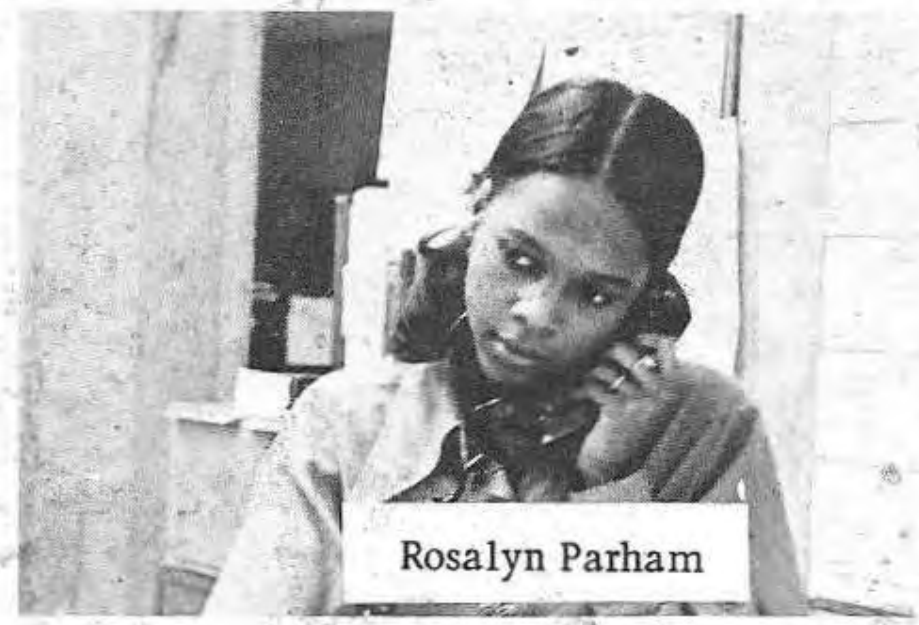
Rosalyn Parham

ORGANIZATIONS

EDITORS
Lisa Hickman
William Strickland

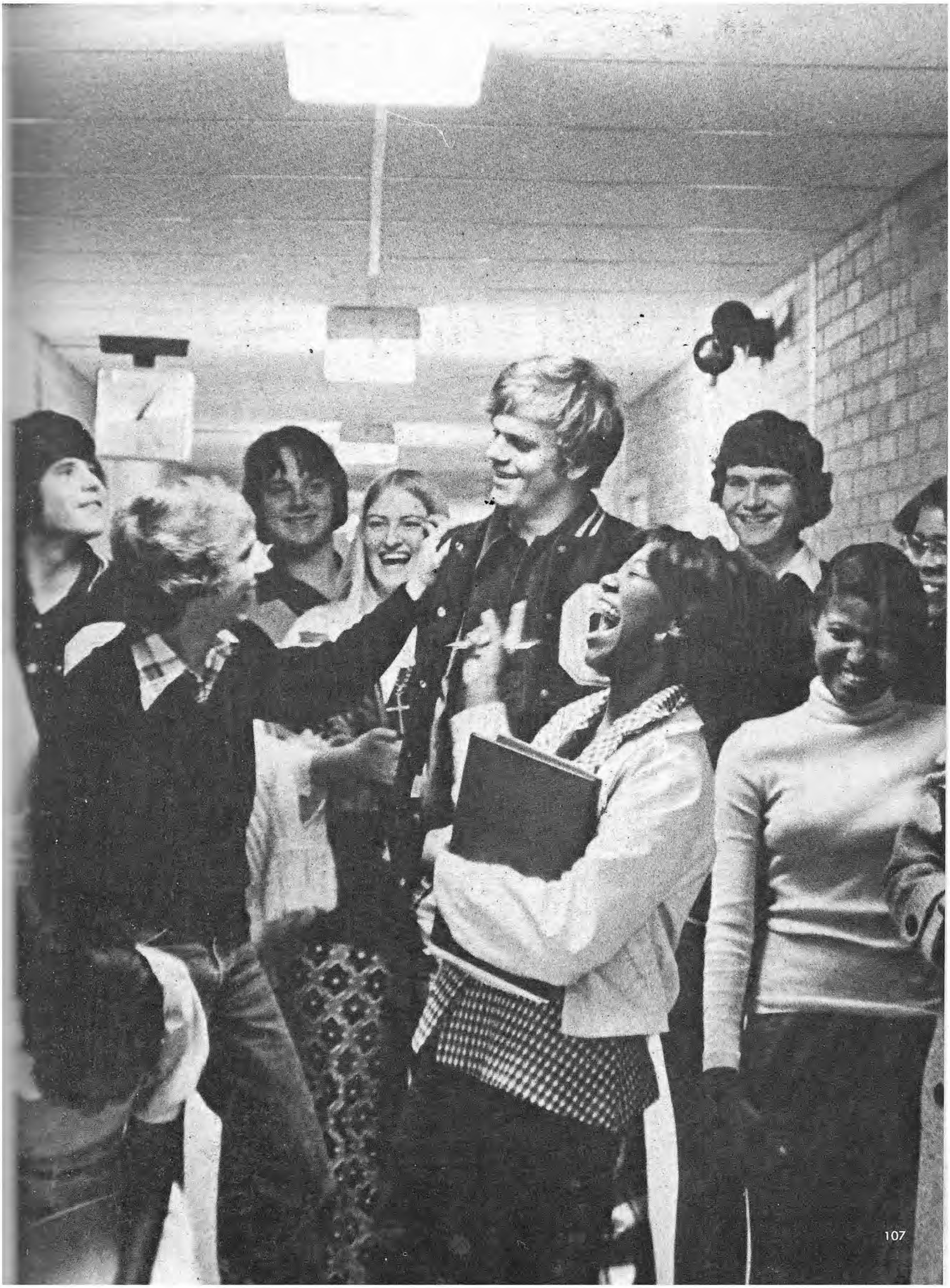

Oxford High School

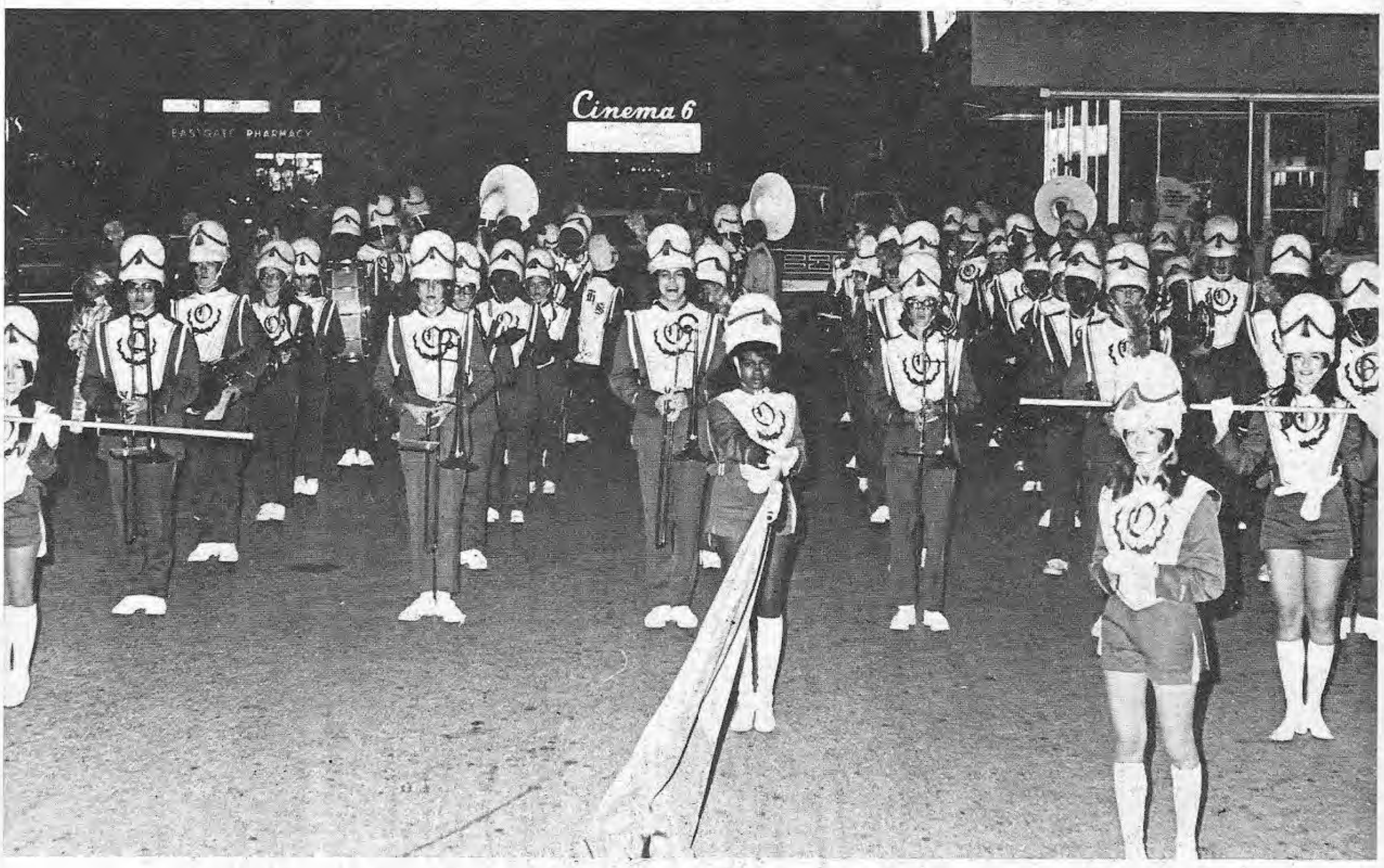

Marching And Concert Band

The Oxford High School, under the direction of Mr. Robert W. Work, serves many functions toward the increasement of Charger spirit. Not only does the band perform at half-time with various formations and songs, but it also entertains during pep rallies and formal concerts. This year the band has added a new section - a flag girl corps. This was the the only change though for the percussion section has been enlarged and improved. The band with these new additions and excellent performance represented OHS with honor at both the Oxford Christmas Parade and Delta Winter Carnival in Greenwood. The band also showed fine work at Senatobia when the Mississippi Capitol was moved there for a day.

Top Left: Mr. Robert W. Work, Director. Top Right: The percussion section in action sounding out "soul music." Bottom Left: OHS Flag Girls telling it like it is. Bottom Right: Luanne Shivers, Drum Majorette. Opposite Page, Top: OHS Band preparing for the Oxford Christmas Parade. Opposite Page, Bottom: "They're off!"

First Row: Connie Moore, Bobby Jones, Gray Huggins, Willie Goliday, David Walsh. Second Row: Victor Littlefield, Wayne Parham, Lisa Murphree, James Pinson, Herbert Bonner, Matt Simmons, William McEwen, John R. Roy.

With the increase of pollution and the possible removal of anti-pollution devices on automobiles and factories, due to the fuel shortage, the ecology of our nation is greatly threatened. Our ecology club, sponsored by Mr. Matthews, is right in the midst of the situation. They are briefed by speakers and films on the matter of pollution and then apply their knowledge to the dilemma. The officers are: Anne Moseley, President; Ann Shields, Secretary; Tony Lillo, Program Chairman; Jonie Saucier, Sergeant-at-arms; Mark Franks, Assistant Sergeant-at-arms.

The Pre-Med Club, sponsored by Col. James Hooper, promotes interest in all fields of science, especially in the field of medicine. The club members are actively devoted in doing voluntary work at Oxford-Lafayette County Hospital. Officers of the club are: Rusty Russell, President; Lawrence Hairston, Vice President; and Marcheta Sanders, Secretary-Treasurer.

The Library Club teaches appreciation for books and a real love for the literary world. The Library Club also helps enhance the student toward a possible Library Science career. The officers are Sandra Fielder, President; Ina Pettis, Vice-President; and Dede Dickinson, Secretary-Treasurer. Mrs. Mary Cole is the sponsor.

French Club

The French Club, sponsored by Mrs. Wells, is planning various cultural projects for this school year. Among some include a French Christmas Caroling Day, a trip to a real French restaurant, and an overall understanding of the French way of life. The club has also ventured into the delicate art of French cooking. The officers are William Strickland, President; Barbie Houston, Vice President; and Leigh Fulwood, Secretary-Treasurer.

DECA Club

The DECA Club stimulates the desire for marketing and distribution, along with its purpose to attract young people to careers in marketing, merchandising and management. The DECA Club annually sponsors a Talent Show and enters various contests, including District and State competition. The officers are Rhonda Tatum, President; Janie Strickland, Vice President, Beth Waller, Secretary, and Sherry McManus, Treasurer. The sponsor is Mrs. Mary Sims.

Dramatics Club

The Dramatics Club is divided into sections by classes. The Presidents of the sections are Mark Franks, Senior; Luanne Shivers, Junior; Mary Martha Williams, Sophomore. The sponsors are Miss Sally Hines, Mr. Leroy Thompson, and Mrs. Betty Jackson. The Dramatics Club helps the potential actors to be recognized.

Spanish Club

The Spanish Club, sponsored by Mrs. Robbins, provides a view of the real Mexico not found in the classroom. The club is currently earning money to go to Mexico and visit the places seen in their textbooks; speakers also enhance the students' enjoyment of this heritage. Officers include Laura Shaw, President; Harvey Hudspeth, Vice-President; Brenda King, Secretary; and Elaine Kinney, Treasurer.

Triple Trio

The Triple Trio is a select group of students who have been chosen through audition. The Triple Trio participates in a Christmas assembly and various out-of-town concerts. The sponsor and director of the group is Mr. Forte. The officers are Donna Doorenbos, President and Patsy Orange, Secretary.

Varsity Chorus

The Varsity Chorus, under the direction of Mr. Errol D. Forte, is made up of thirty-five students. The students were selected at the first of the school year by individual tryouts. The chorus is planning on two performances for the school, one during Christmas, and the other during the spring.

Woodwind Ensemble

Standing, Left to right: Dale Morris, Cecil Moore, Kenneth Bonner, Thomas Parham. Sitting: Ava Smith, Peggy Casey, Hale Freeland, Vivian Smith, David Garrett, Ronnie Smith, Clarissa Vaxter.

F.H.A.

Future Homemakers of America, sponsored by Mrs. Hoffman, Mrs. Bailey, and Mrs. Currie, is a national organization of girls who want to further their high school instruction in homemaking. The club members learn many facets of home life, including marriage, house cleaning, and house crafts. The club officers are: President, Mary Wilson; Vice-president, Phyllis Thornton; Secretary-Treasurer, Valerie Dean; Parliamentarian, Everleen Nicks; Song leaders, Marilyn Davidson, Jeanette Dawson, Eva Webb Frierson.

Press Club

The Press Club, sponsored by Judy Butler, is a club dedicated toward the learning and appreciation of journalism. The club has many programs which are journalism oriented and also writing oriented. This year a literary magazine called "Imprints" made up of student contributions in creative writing will be published. The officers are: Larry Kelly, President; Amanda Moak, Vice-President; Sharon Campbell, Secretary-Treasurer.

Fellowship of Christian Athletes

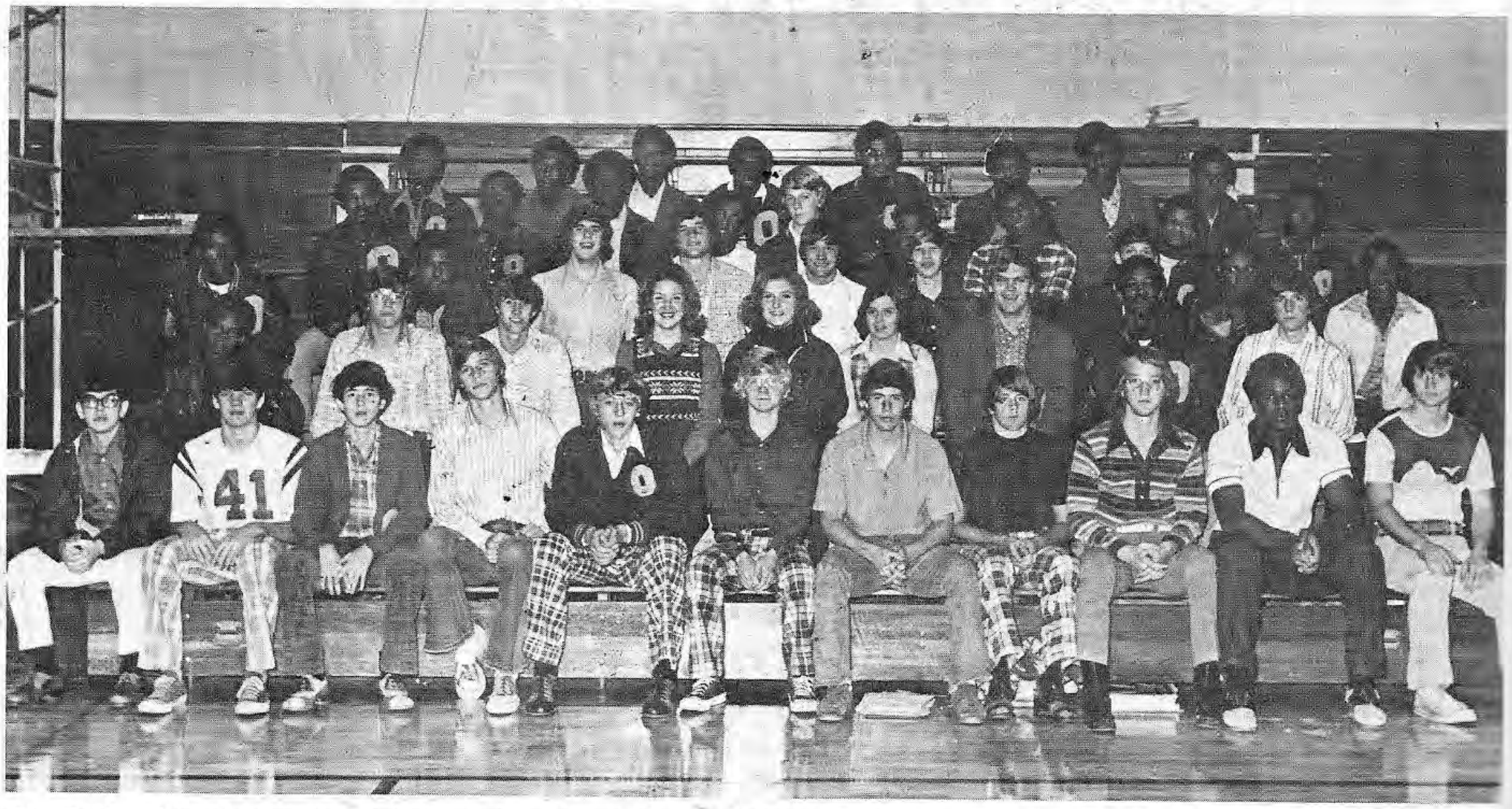

The Fellowship of Christian Athletes gives the athletes of OHS a chance to relate to one another how Christianity has affected them toward their goals in athletic competition and good sportmanship. The club is sponsored by Charger Coach Bobby Sanders. The officers are: Greg Hawks, President; Jeffrey Beavers (Jeep), Vice-President; Patti Poole, Secretary-Treasurer.

Safety Council

The Safety Council has provided the Southern Safety Conference in Richmond, Virginia, with two representatives from the club. The Safety Council has been working on a student safety handbook which would include the safety regulations in classes at Oxford High School and the B&I center. The club officers are Sharon Williams, President; Christy Moseley, Vice-President; Sharon Quarles, Secretary; and Carnelia Bettis, Treasurer. Mrs. Neal is the sponsor.

Chess Club

Ever since Bobby Fischer of the U. S. defeated the Russian chess master Boris Spasky for the world chess title, the game of chess has been on the rise in the country, including OHS. The Oxford Chess Club gives students a chance to play chess and learn its ancient arts of warfare. The club is sponsored by Mr. Jesse Bergeron. The officers are: Keith Felger, Chairman; Pam Brenkert, Secretary-Treasurer.

New Clubs Add Variety

Y.A.F.

The Young Americans for Freedom is a high school chapter of a national organization. Though the club follows its own course of action outside of national control, it is quite strong. Projects that YAF have done include sponsoring a homecoming project and to maintain a private drug-education program. The club, sponsored by Mrs. Anne Burrow, promotes school programs and anti-drug programs. Officers are: Harvey Hudspeth, President; Tricia Lee Brown, Secretary-Treasurer.

Fellowship Of Christian Students

The Fellowship of Christian Students was designed by students so that they can learn more about Christ and His teachings. The club which is non-denominational usually has a program consisting of a fine speaker such as Josh McDowell or an open panel discussion on the subject of Christ. The club officers are: Connie Buchanan, President; Mark Wakefield, Vice-President; Patti Poole, Secretary-Treasurer. The sponsor of the club is Coach Harmon.

And Enjoyment To OHS

Crafts Club

The purpose of the Crafts Club is to revive interest and give instruction in the hand crafts - crocheting, knitting, macrome, pottery, and quilting. The students in the club are allowed to bring their work from home and choose most any craft they want. Mrs. Burrow and Mrs. Notestone are the sponsors.

Business Club

The Business Club was organized to sponsor and administer the Academic Olympic tests in the contests sponsored by the Mississippi Business Teachers Association. A main objective of the club is to provide career information and job opportunities to club members. Mrs. Maxie Lee Work, Chairman of Business Education Department, is the sponsor of the club and the officers are Jerri Knight, President; Vanessa Mathis, Vice-President; Beth Wall, Secretary.

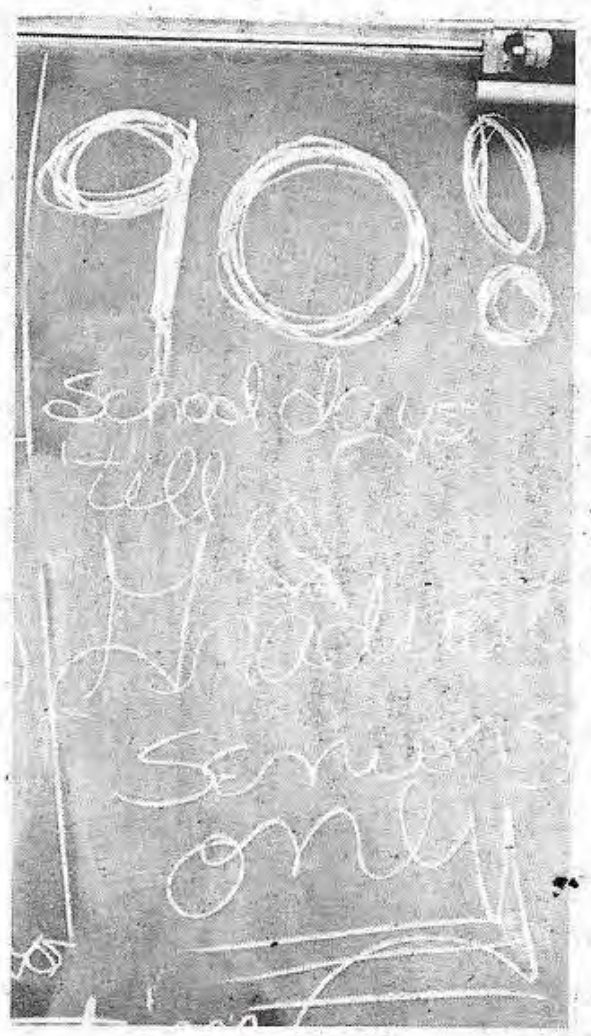

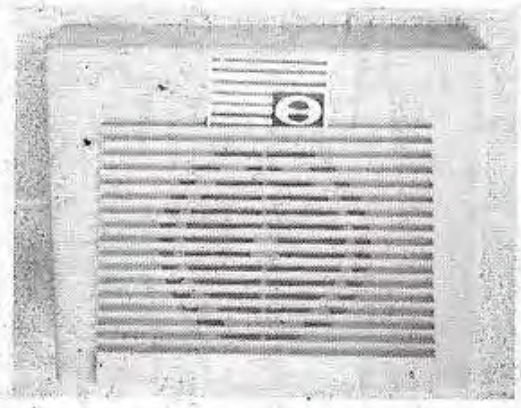

CLASSES

SENIORS
Rosalyn Parham
Cindy Young

JUNIORS
Carnelia Pettis
Peggy Cook

SOPHOMORES
Cindy Wall
Emily Crews

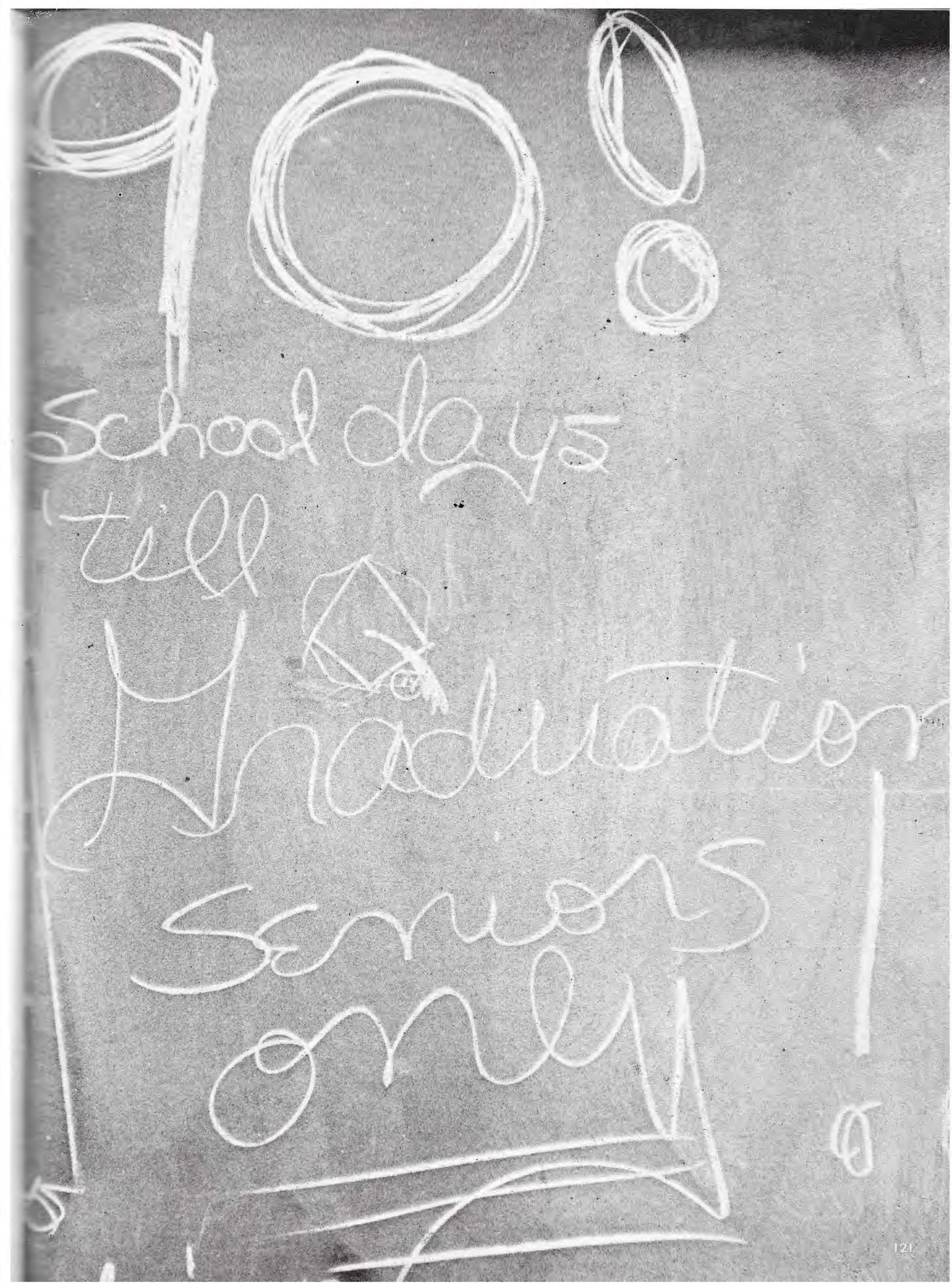
1908
School days
till
graduation
Seniors
only!

Sophomore Class Officers

President:
Woody Woodrick

Vice President:
Amanda Moak

Secretary-Treasurer:
Michelle Tate

Carl Adams
Mildred Alford
Kelly Allen
Lynn Baggett
Bobby Bankston
William Barr

Mary Barringer
Jerry Bennett
Linda Bennett
Ken Blackwell
Regina Bonds
Kenneth Bonner

Chuck Boyd
Lucy Bramlett
Ricky Brewer
Floyd Brown
Henritta Brown
Tricia Lee Brown

My girdle is killing me.

Stick 'em Up!

We're The Class

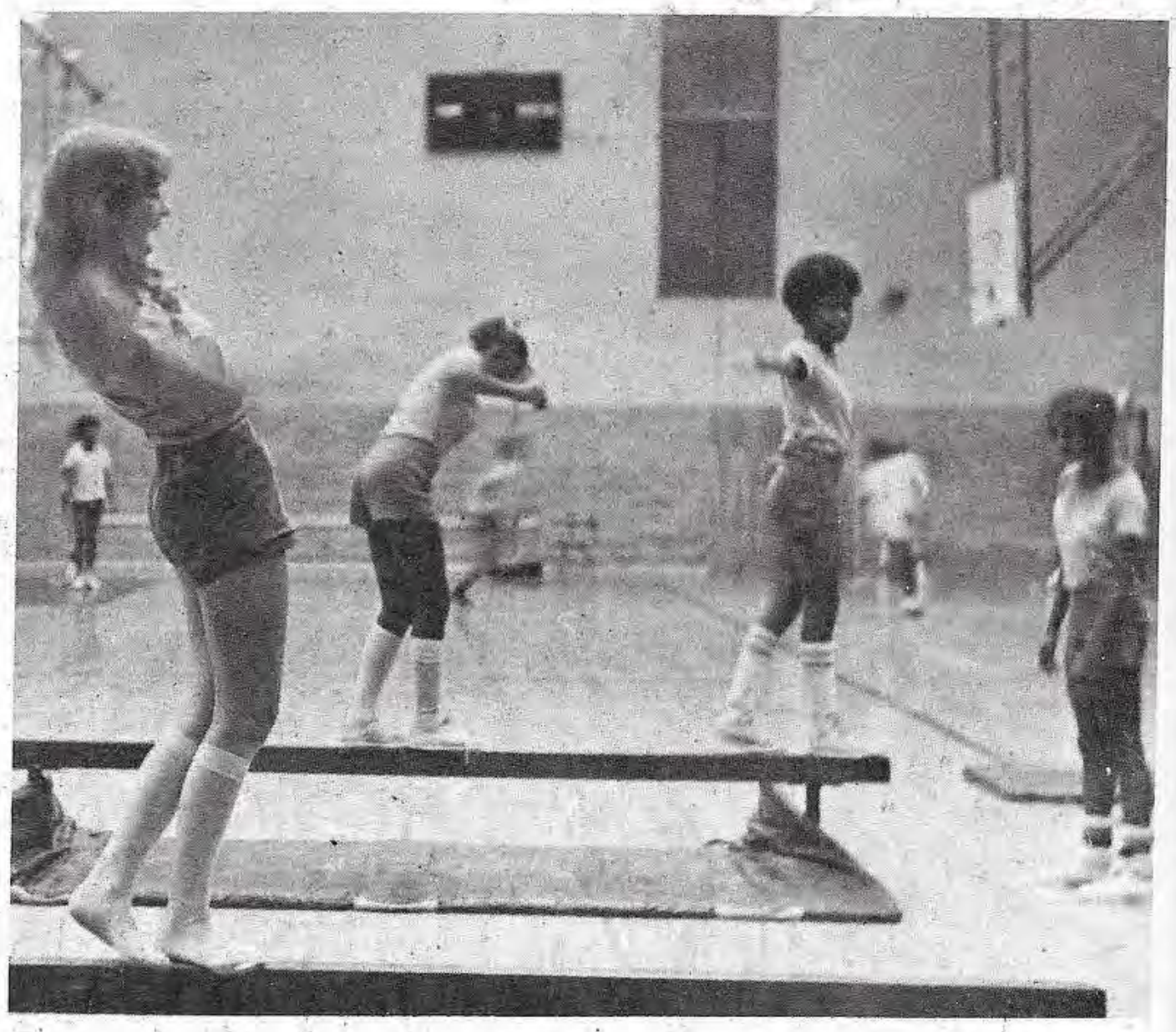

Ronnie Bryan
Carl Buford
Willie Buford

Kathy Burrow
Al Burt
Gary Butts

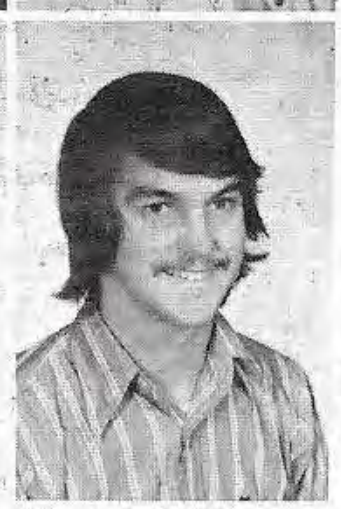

Wallace Campbell
Charles Capell
Pam Carroll

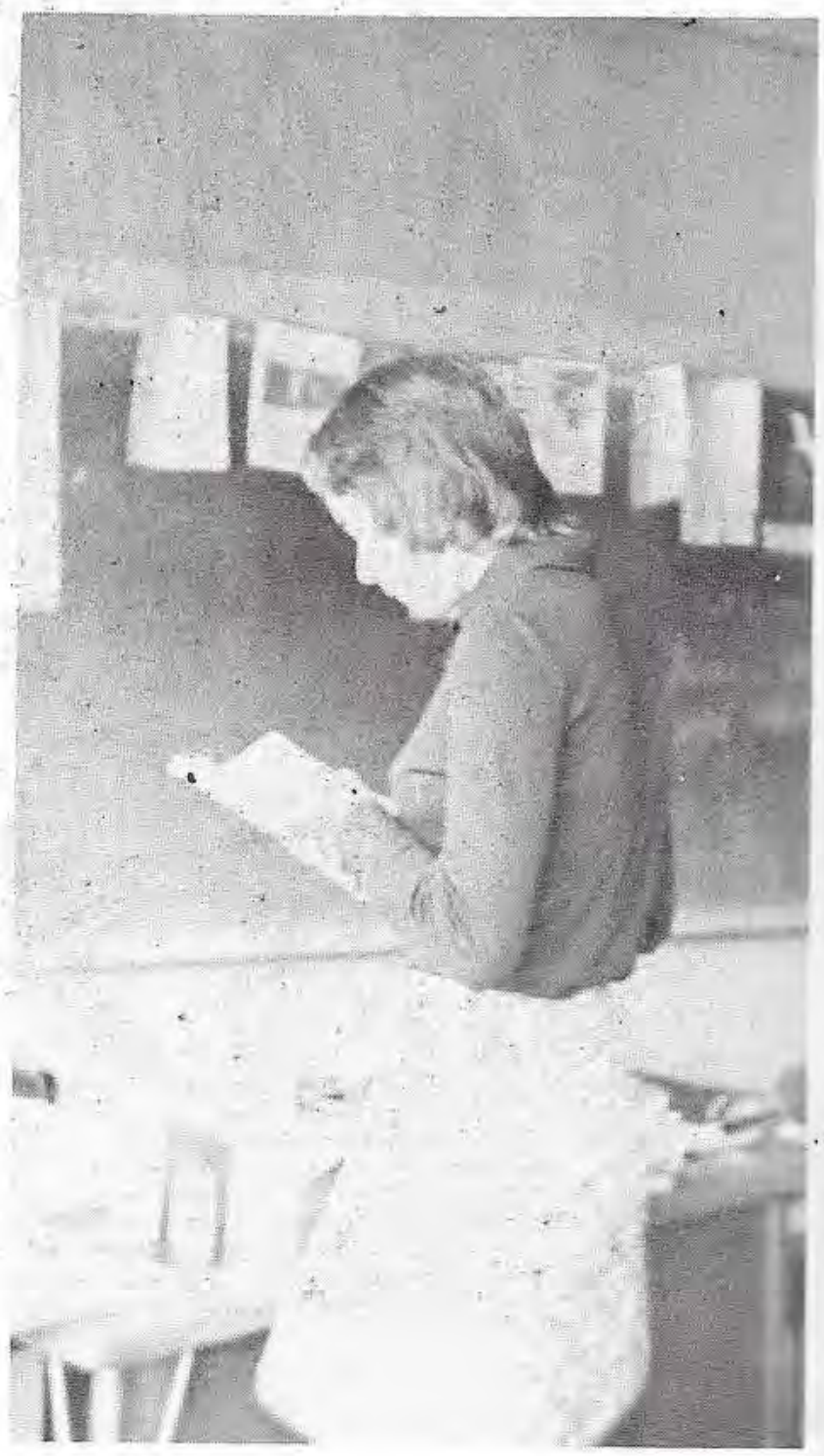

Of '76!

Mark Case
Peggy Casey
Mark Cheatham

Flecia Clark
Vicki Clements
Donna Clemons

John Cofield
James Coleman
Kevin Coleman

Patricia Coleman
Barbara Conlee
Diane Conner
Patricia Conner
Phil Cooper
Debbie Copas

Charles Cox
Kim Crawford
Emily Crews
Mark Culver
Jeannette Dawson
Marilyn Davidson

Dale Davis
Mark Dickerson

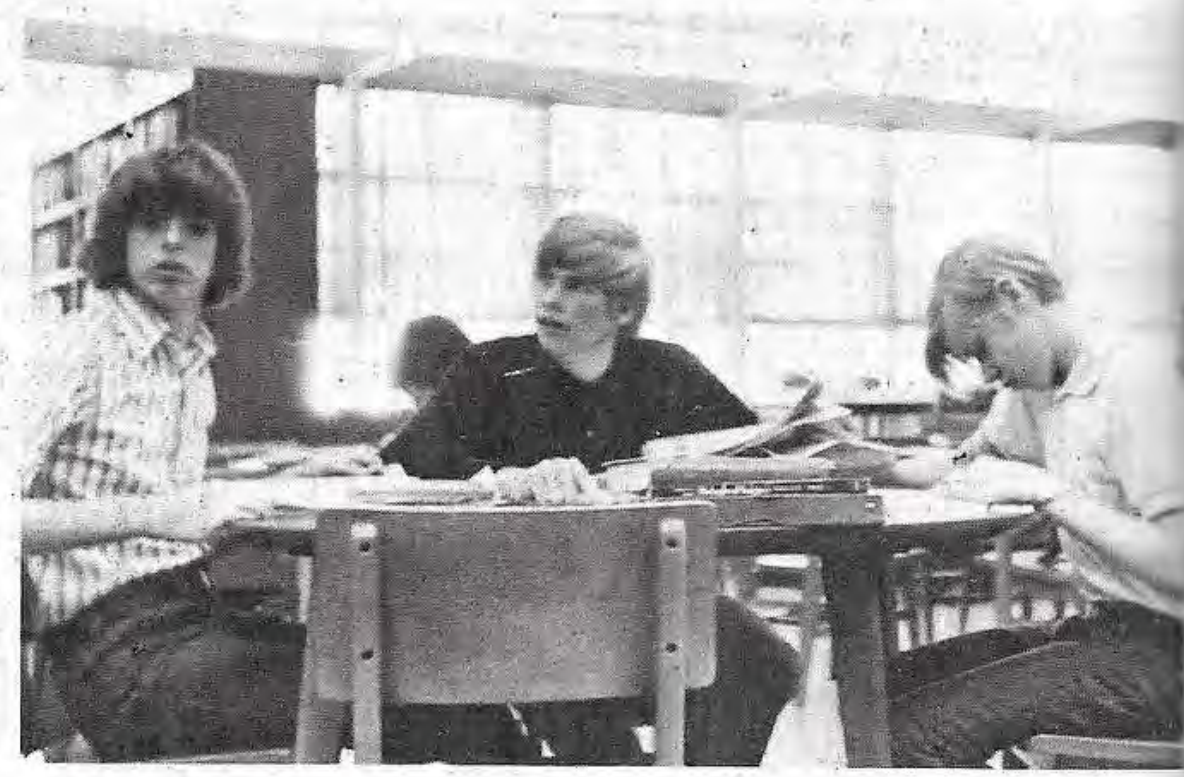

Ronnie Dickerson
John Dilley

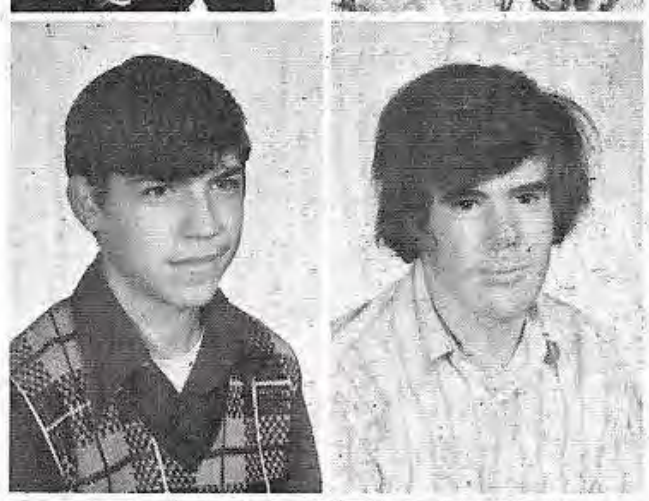

Sarah Dixon
Maggie Dolin
Martha Dollarhide
Bill Douglass
Ivette Dunn
Teresa Duvall

Louise Evans
Steve Fielder
Ric Folk
Brian Fox
Libby Furr
Susannah Furr

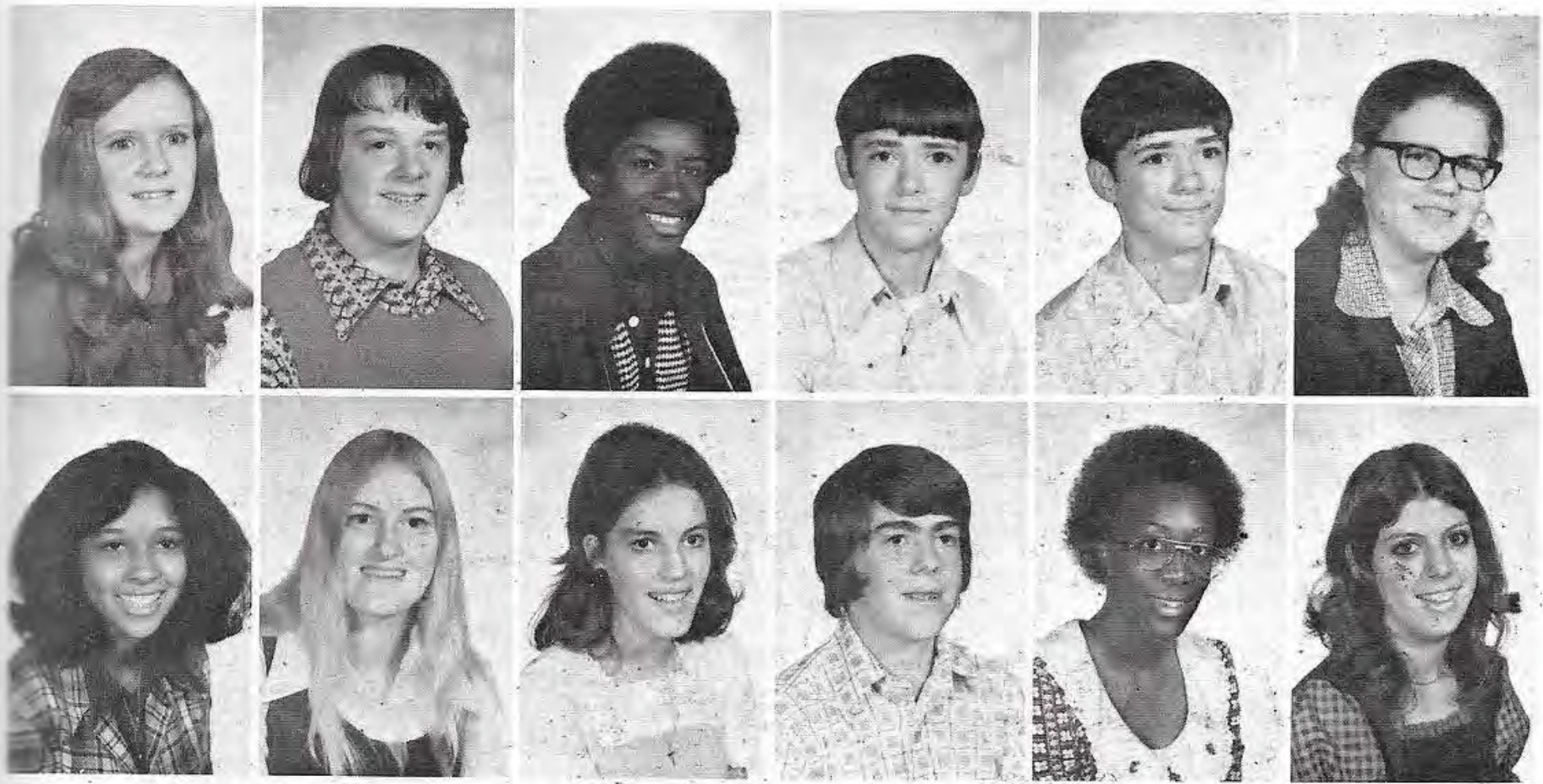

Leigh Galloway
David Garrott
John Gator
Gary Gooch
Larry Gooch
Mary Gray

Rosalyn Green
Carrie Graves
Melissa Gwin
Bill Harlan
Deborah Henderson
Dolly Henry

Garner Hickman
Maria Hill

Vivian Hill
Anthony Hilliard

Billy Holman
Jo Ann Holman
Barbara Hood
James Houston
Shelia Howard
Brent Hudspeth

Bobby Johnson
Larry Johnson
Lela Johnson
Mike Johnson
Wayne Johnston
Bobby Jones

Hubert Jones
Norman Jones
Zora Kajfez
Preston King

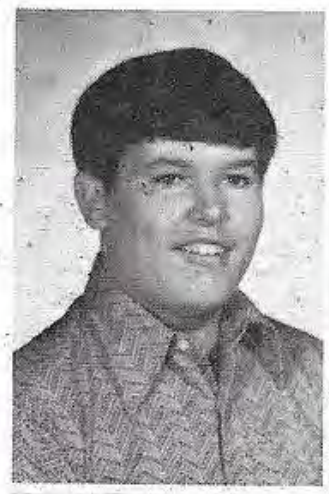

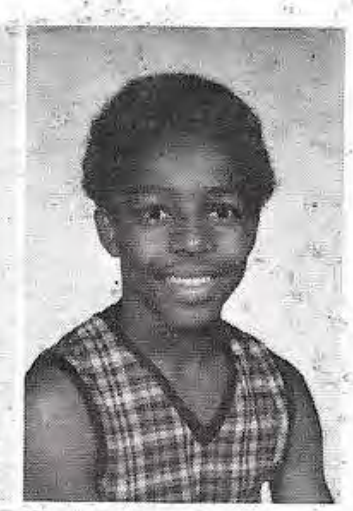

Vicki King
Sammie Knight
Bill Lemmons
Jeanette Lewis

Tommy Liggins
Larry Lindsey

Karla Lokey
Janie Lovelady

Don Lunceford
Dana Lyles
Annie Ruth Manning
Keith Markham
Anita Martin
Dana Mason

Daniel Mathis
David Mathis
Roy Mathis
Gary Matlock
Cam McClary
Bennie McEwen

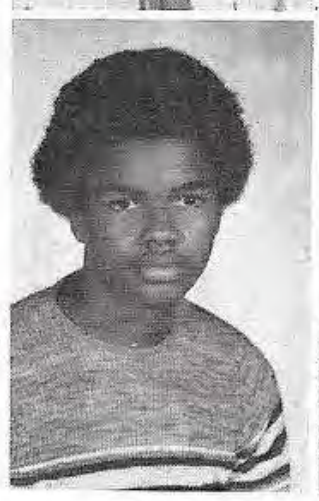

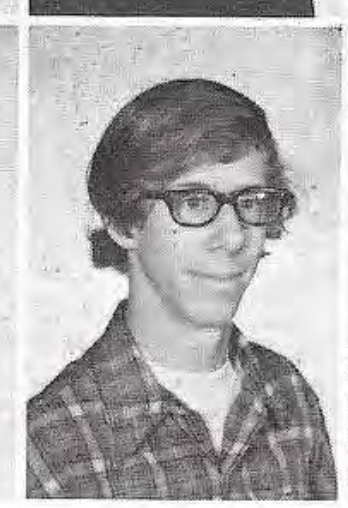
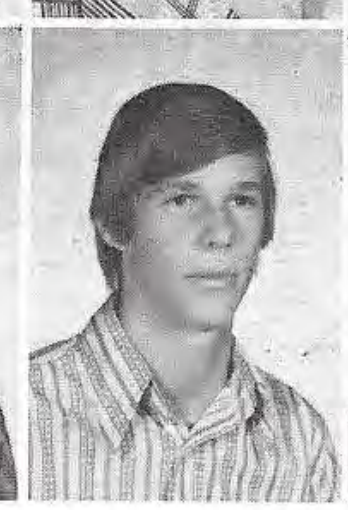

Cheryl McEwen
Chester McEwen
Dennis McNeely
Andy Metts

Diane Metts
Alice Miller
Bonnie Miller
Keith Miller

Vicky Mitton
Amy Mize

Andy Mize
Tony Mize

Amanda Moak
Michelle Moon
Connie Moore
Walter Morse
Lisa Murphree
Jan Mutchler

Keith O'Neal
Mary Orange
Ruby Orange
Mark Oswalt
Kendall Page
Wayne Parham

Steve Partridge
Alvin Patton
Anthony Patton
Fredrick Patton
Willie Pearson
Alice Pegues

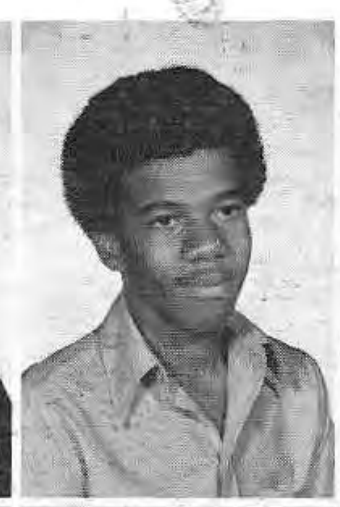

Edith Pegues
James Pegues
Keith Pegues
Mary Pegues
Everlene Pettis
Patricia Pettis

Billy Petty
Robert Philippart
Danny Phillips
James Pinson
Patti Poole
Richard Porter

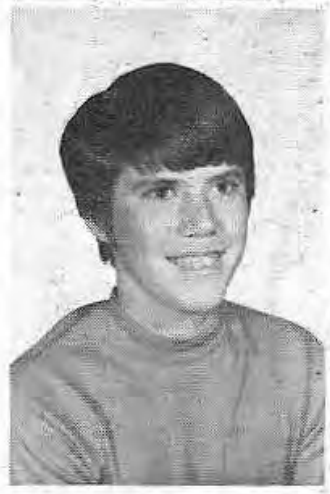

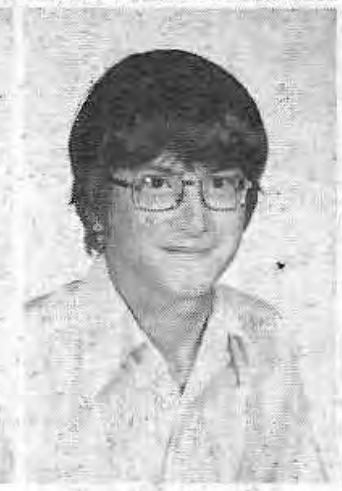

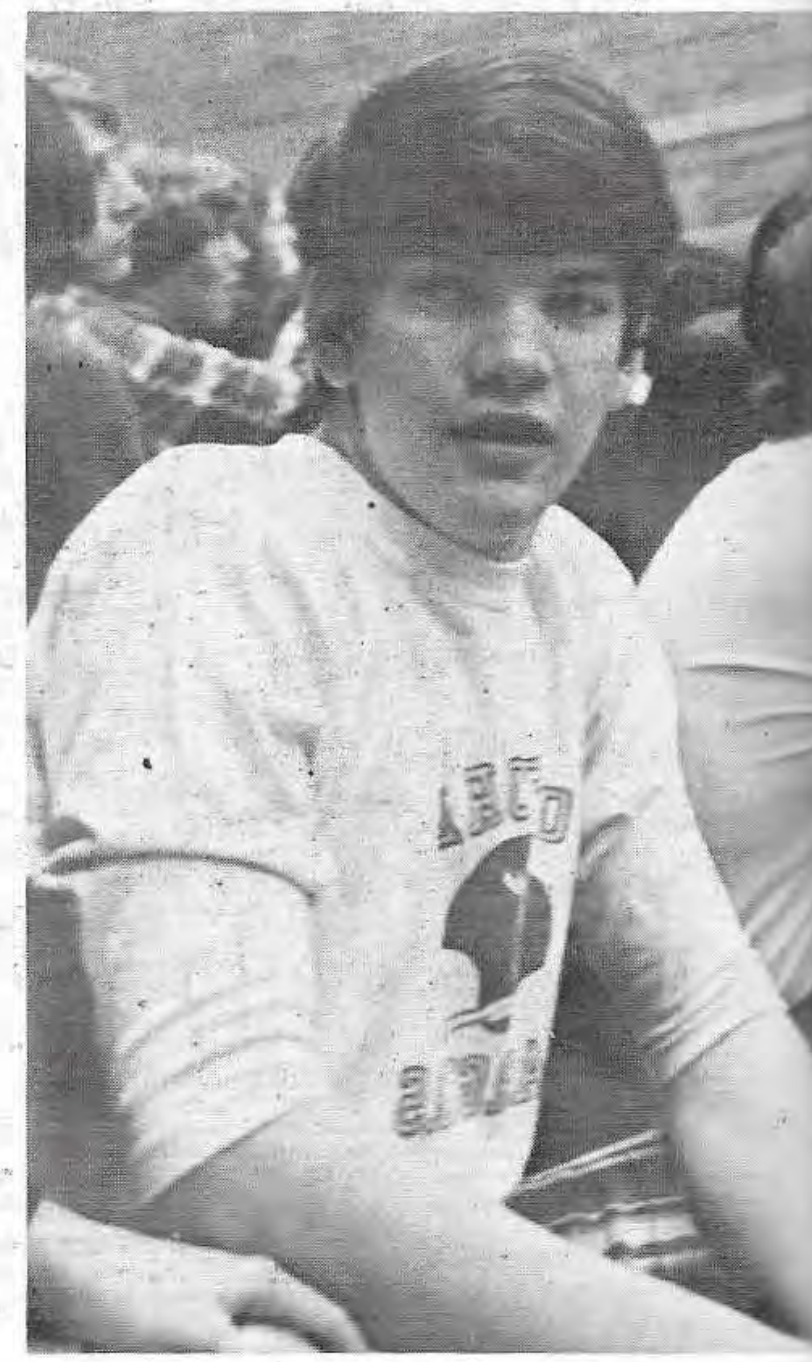

I told you this stuff looked familiar.

Huh?

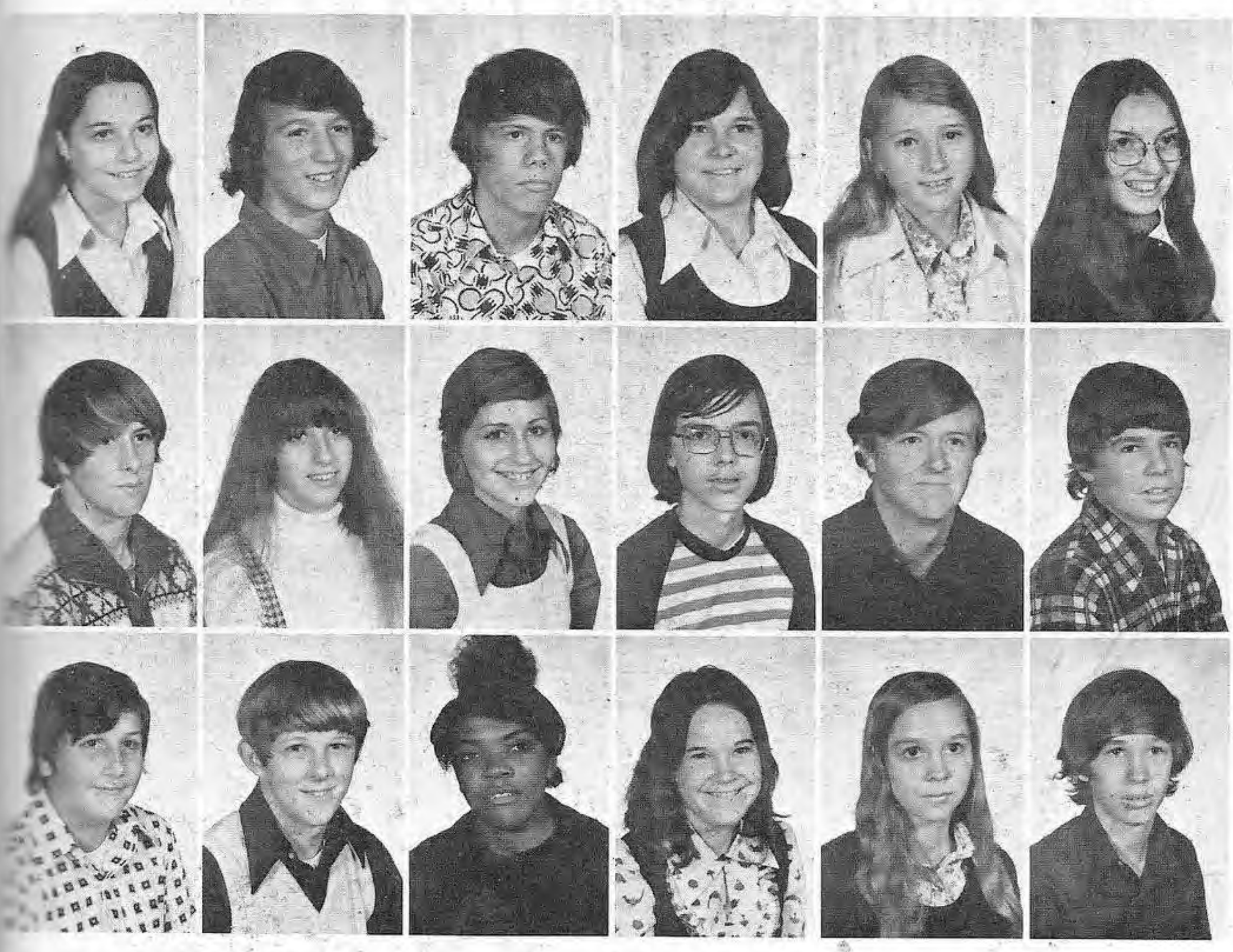

Marlene Primeaux
Jimmy Pruitt
Mark Rabideau
Cindy Ragland
Donna Ragon
Pat Ray

Billy Reynolds
Susie Reynolds
Sonia Robinns
David Robertson
Jimmy Ross
Lee Rungeling

Randy Russell
Sans Russell
Dorothy Sanders
Sara Sanders
Beth Sansing
Perry Sansing

Joan Saucier
Mike Sauls
Geoffrey Sherwood
Mat Simmons
Jim Ed Slay
Clifford Smiley

Calvin Smith
Cathi Smith
Charles Smith
Harry Smith
Peggy Smith
Vivian Smith

Sophomore Beauties

Ricky Sparks
Chris Stead
Ray Still
Chip Strickland
Terry Sykes
Toni Tallie

Michele Tate
Debbie Tidwell
Alphonso Thompson
Dwight Thompson
Jimmy Thompson
Miami Thompson

Sophomores Best

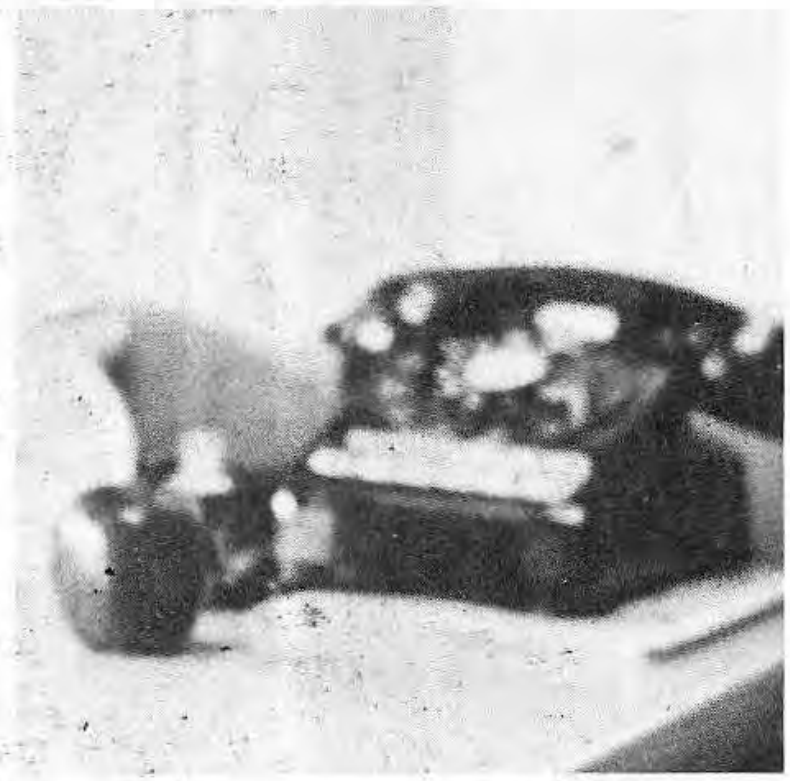

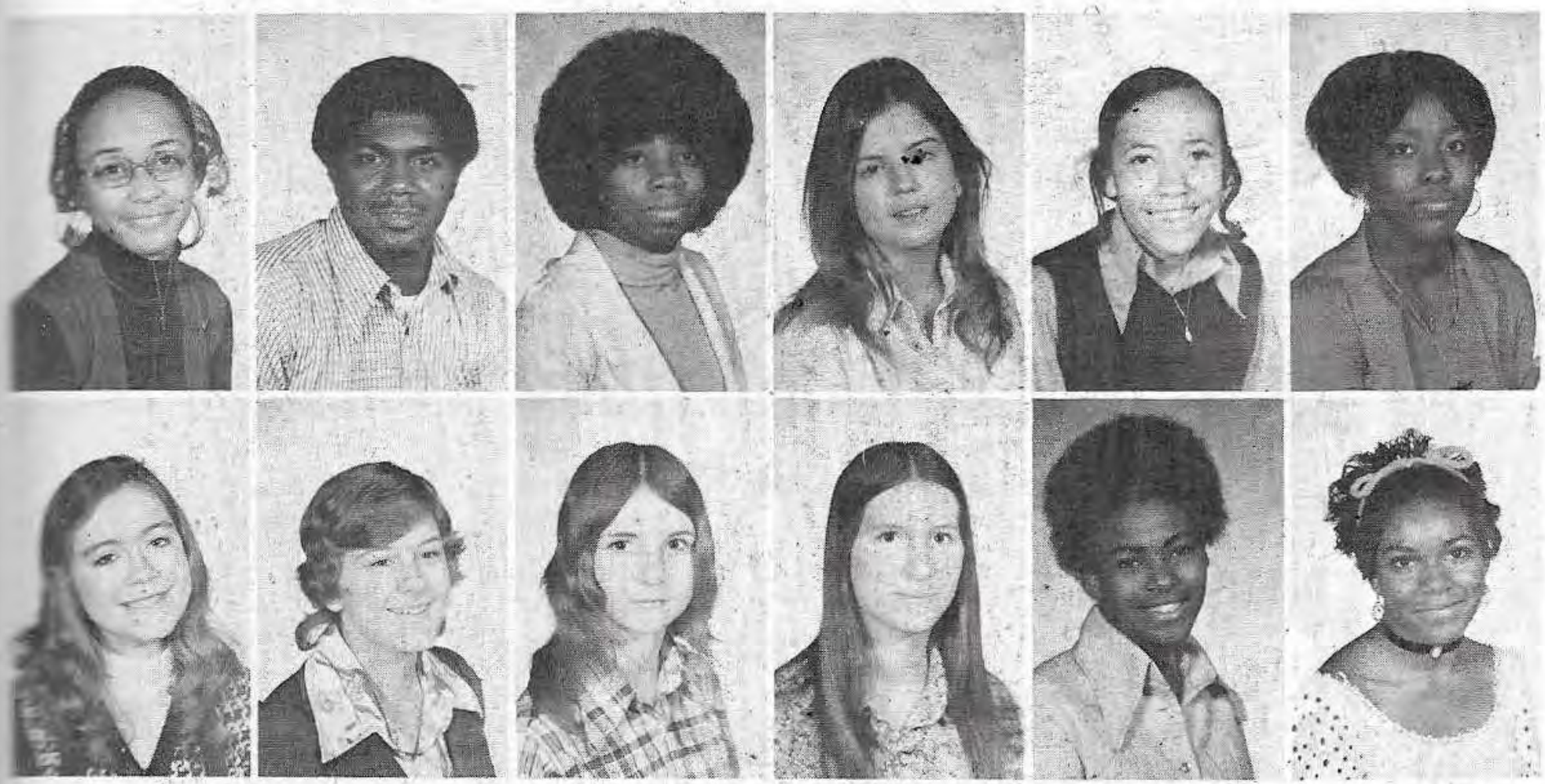

Phyllis Thompson
Prince Thompson
Ruth Thompson
Julie Towery
Norma Townsend
Regina Townsend

Frances Treas
Susan Treas
Kathy Tyler
Martha Varner
Debra Vasser
Janice Vaughn

Clear the Road!

Those were the days.

Clarissa Vaxter
Billy Vick
Mary Waldrop
Rebecca Walker
Cindy Wall
Doug Waller

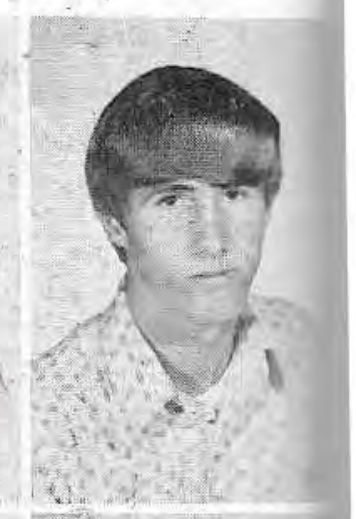

Terry Waller
Lewis Ward
Tim Watson
Marty White
Mary Martha Williams
Willie Williams

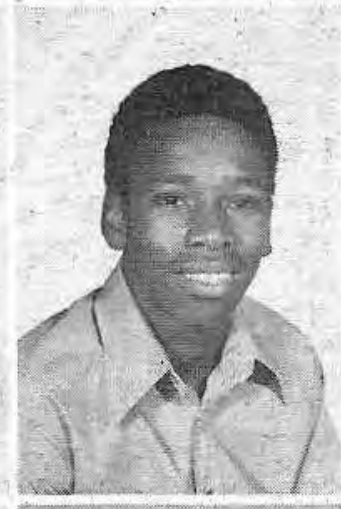

Bart Wood
Woody Woodrick
Ella Wortham
Casey Yarber

I know it's in there somewhere.

I want my mommy.

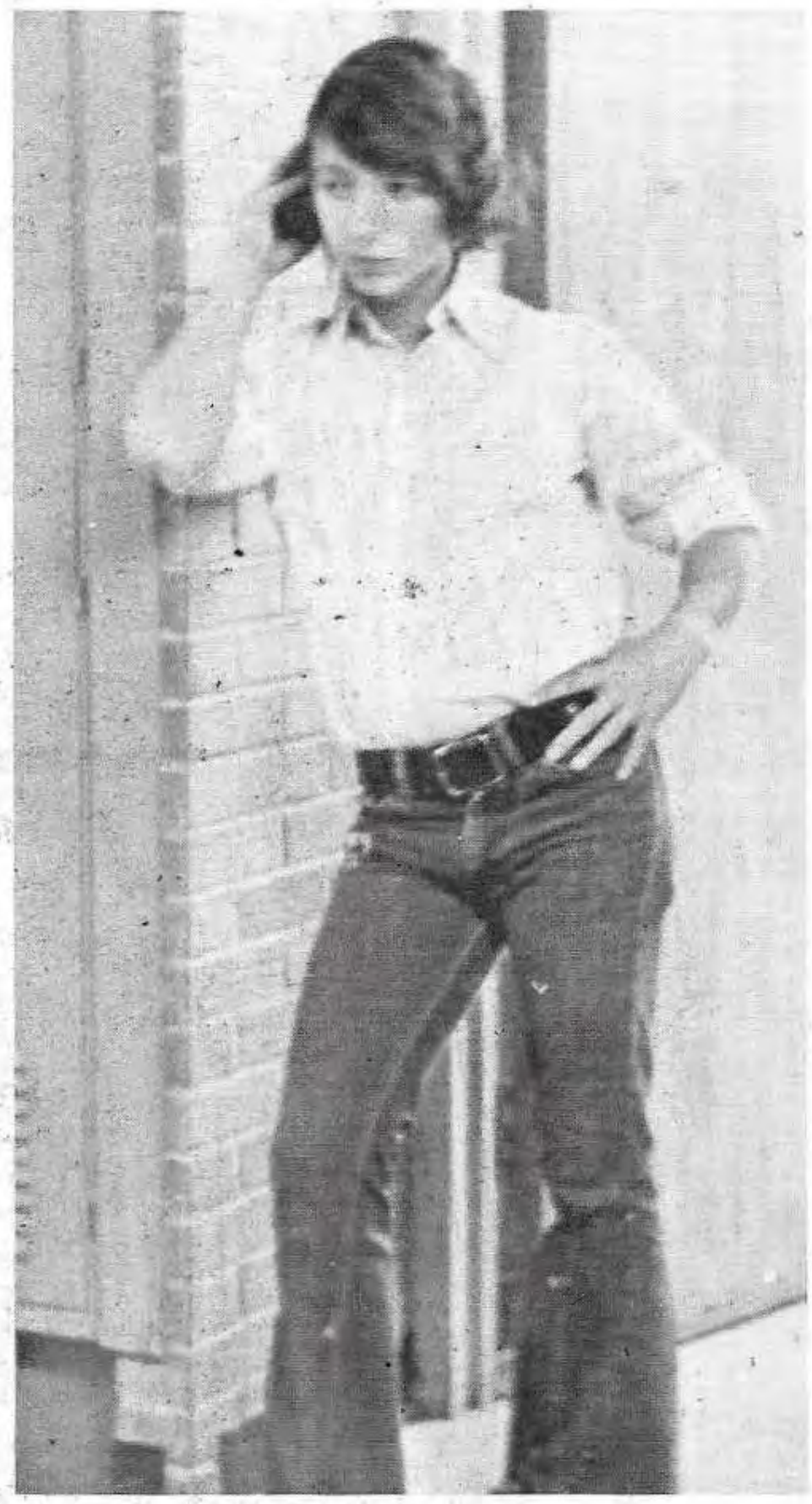

It was stuffy in there anyway.

Sophomore Class Editors?

Junior Class Officers

President:
David Sansing

Vice President:
Barbie Houston

Secretary-Treasurer:
Carolyn Mosely

Julie Adams
Loretta Adams
Rhonda Allen
Vicky Allen
Alvin Archie
Gary Armstrong

Gregory Avent
Randy Bain
Debra Barr
Schenille Baskin
Jim Bevill
Mark Blackburn

Marilyn Blake
Jeffery Booker
Sabrina Boyles
Glenn Brown
Carol Buckles
Lee Buford

Deloice Burt
Annette Busby
Lance Butler

Rob Butler
Mike Cain
Linda Caldwell

Charles Campbell
Joe Carrothers
Verlene Carrothers

Sylvester Cohran
Peggy Cook
Marian Cooper
Steve Cooper
Ellen Crouch
Gene Daniel

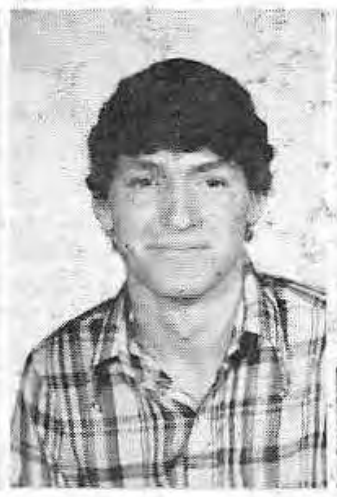

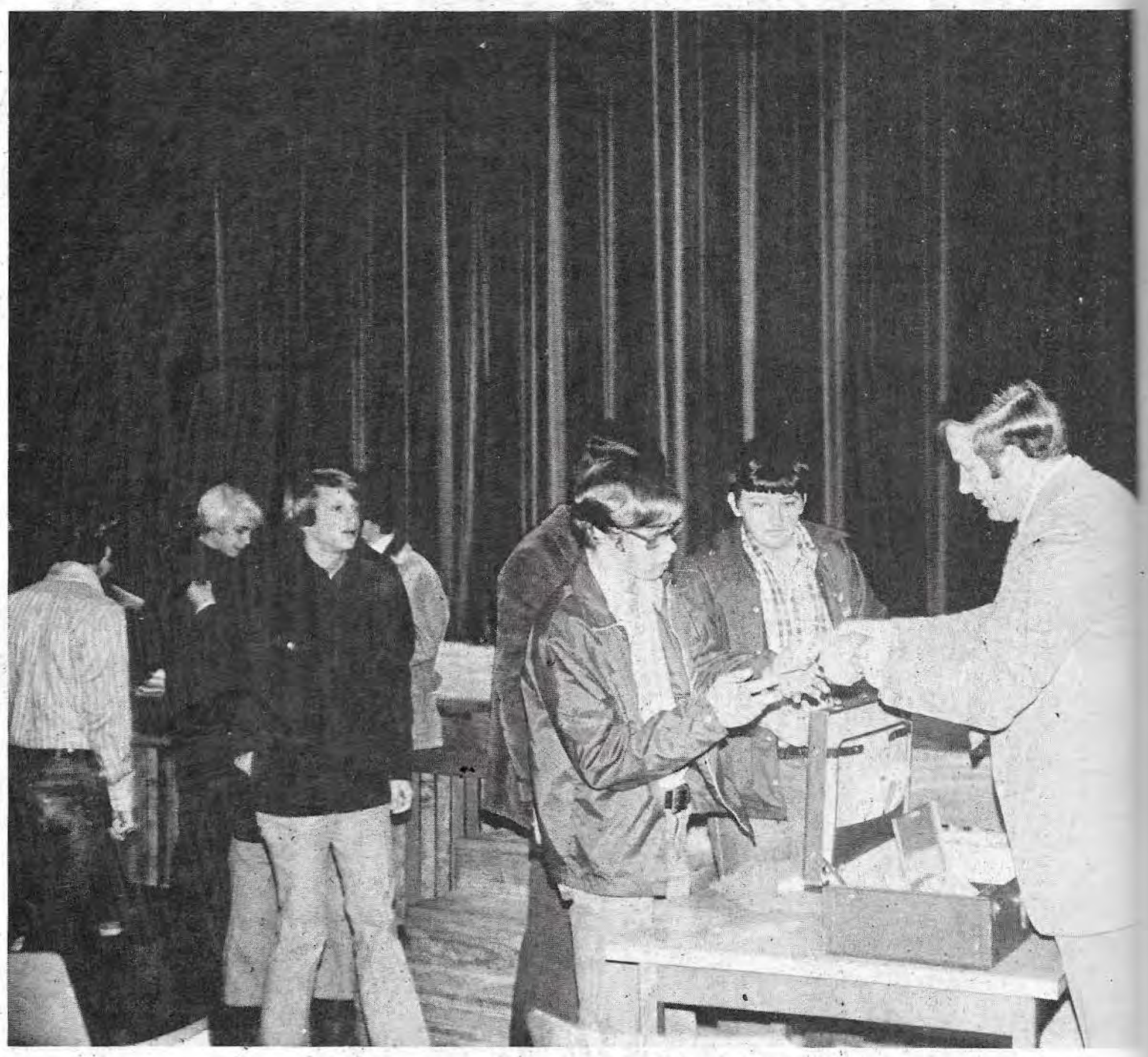

A Day to Remember, We hope!!

Tony Davis
Valeria Dean
David DeLeeuw
Cindy Denton
Flora Dickens
Charles Dooley

Alice Doorenbos
John Duchaine
Ginny Elliott
Donnie Ewing
Steve Ferrell
Sandra Foust

All WORK and No Play!!

Ben Flemmons
Megan Fox
Hale Freeland
Scott Fricker
Eva Frierson
Robert Frierson

Leigh Fulwood
Wilton Greene
Clark Gregory
Jerry Hairston
Kim Halter
Denise Haven

Barbara Hawks
Mickle Hayward
Lisa Hickman
Glen Hill
Sherry Hillhouse
Paul Hilliard

Vernon Hilliard
Walter Hilliard

Teresa Holcomb
Barbie Houston

Gladys Houston
Eddie Hudson

Debbie Huggins
Gray Huggins

Juniors In

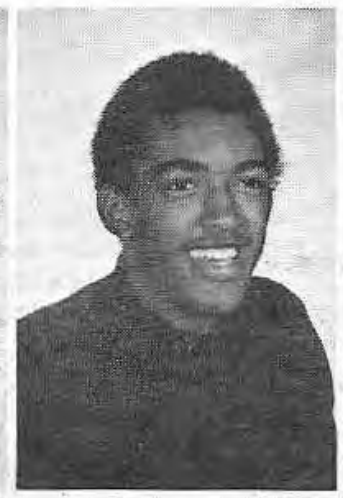

Jean Hughes
Lindsey Inman
James Ivy
Leroy Ivy
Sandra Ivy
Dwayne Jackson

Barbara James
Mary Jennings
Ersin Johnson
Barry Jones
Bernice Jones
David Jones

Les Jones
Milton Jones

Lola Kimmons
Billy Kinard

David King
Jayme King

Kim King
Luster King

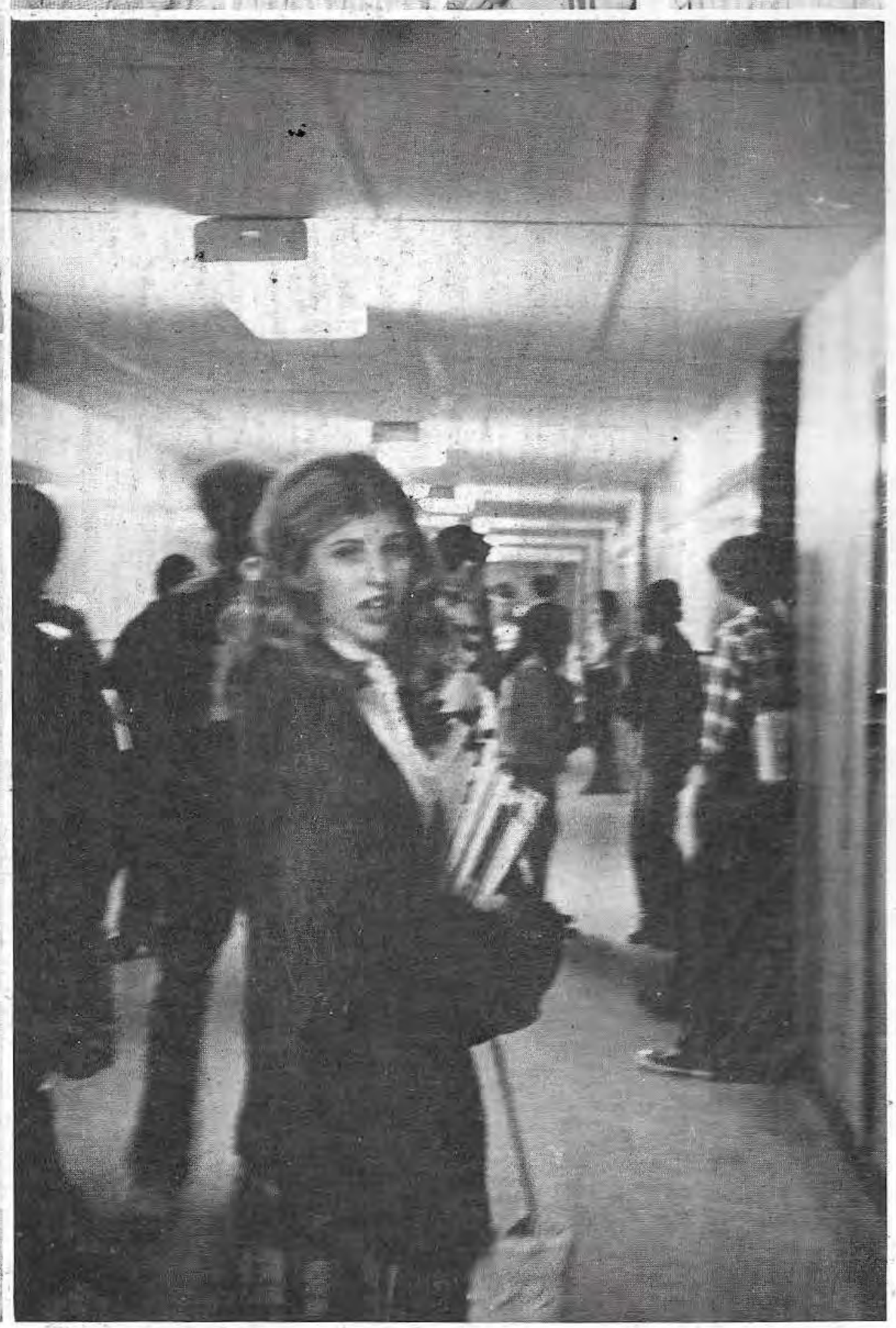

The Fifties

Juniors Near

George Kirkwood
Lynne Lamb
John Legrand
Timothy Lewis
George Liggins
Tony Lillo

Victor Littlefield
Betsy McCall

Joe Maples
Terry Maples

Joey Marshall
Barbie Mathis

Roy Mathis
Vanessa Mathis

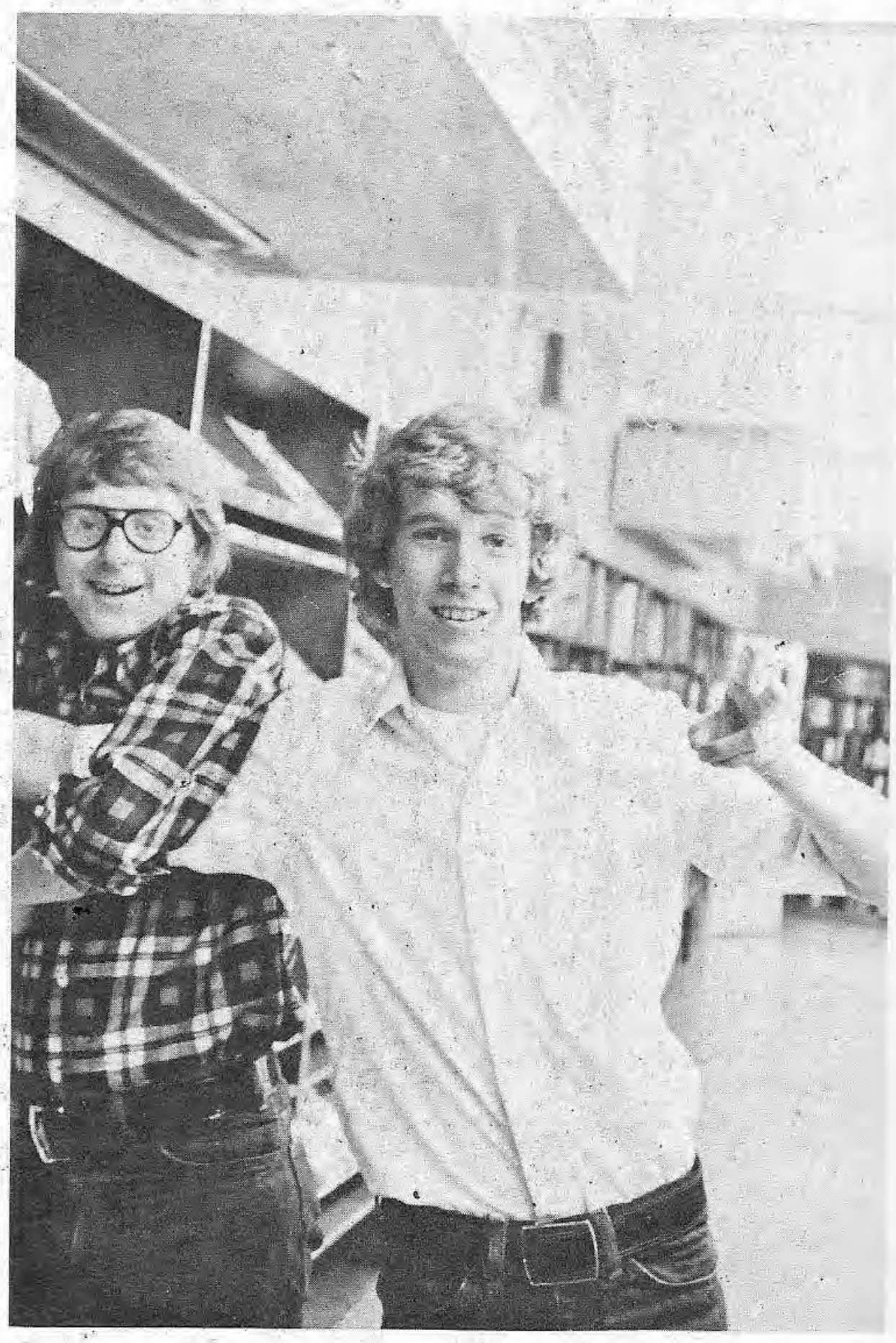

Steve McCluskey
William McEwen
Charles McJunkins
Sherry McManus
Bobby McNeely
Gary McNeely

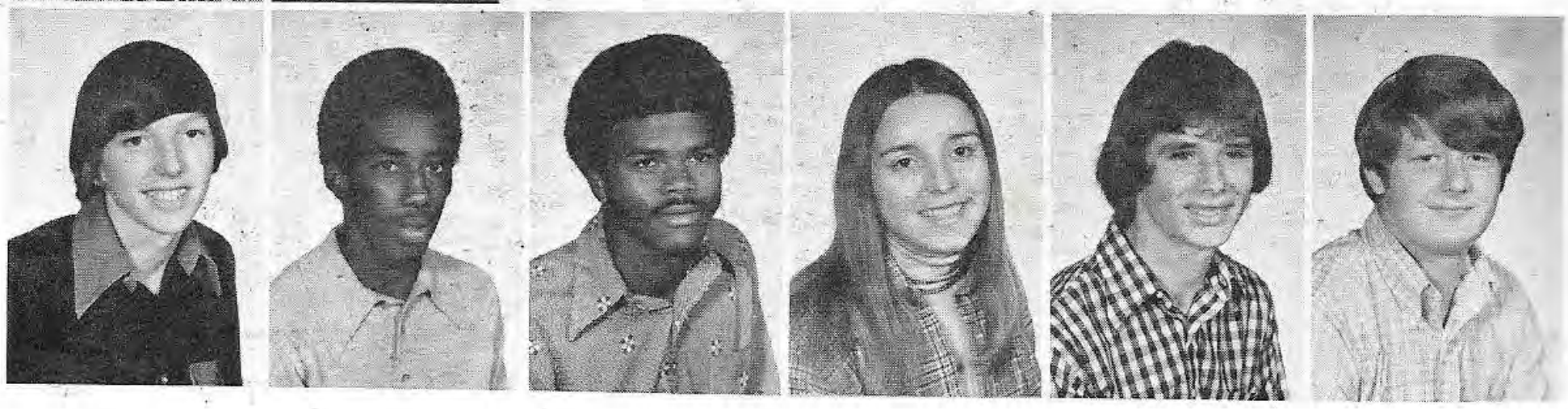

The Top!!

Carolyn Mitchell
Lita Mize
Cecil Moore
Bessie Morgan
Dale Morris
Cathy Morrow

Christy Moseley
Carolyn Mosley

Louise Murphey
Mark Murrell

Terrie Nabors
Trudy Nash

Vera Nelsons
Karla Nichols

Patsy Orange
Donna Owens
Billy Page
Ricky Patton
Andrew Peel
Harold Pegues

Juniors Best!

John Peques
Carnelia Pettis
Chester Pettis
Steve Philippart
Elmo Phillips
Bobby Plants

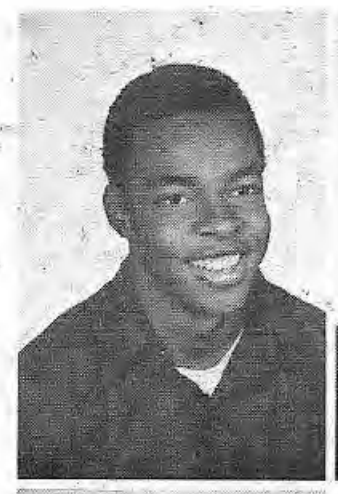

Jimmy Pollard

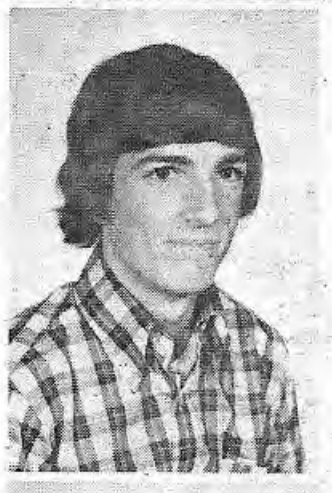

Sharron Quarles

Debbie Rabideau

Debbie Ragon

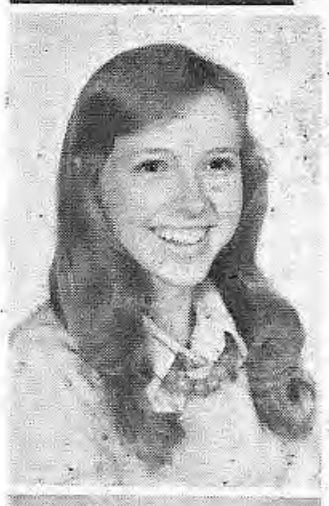

Denise Riley

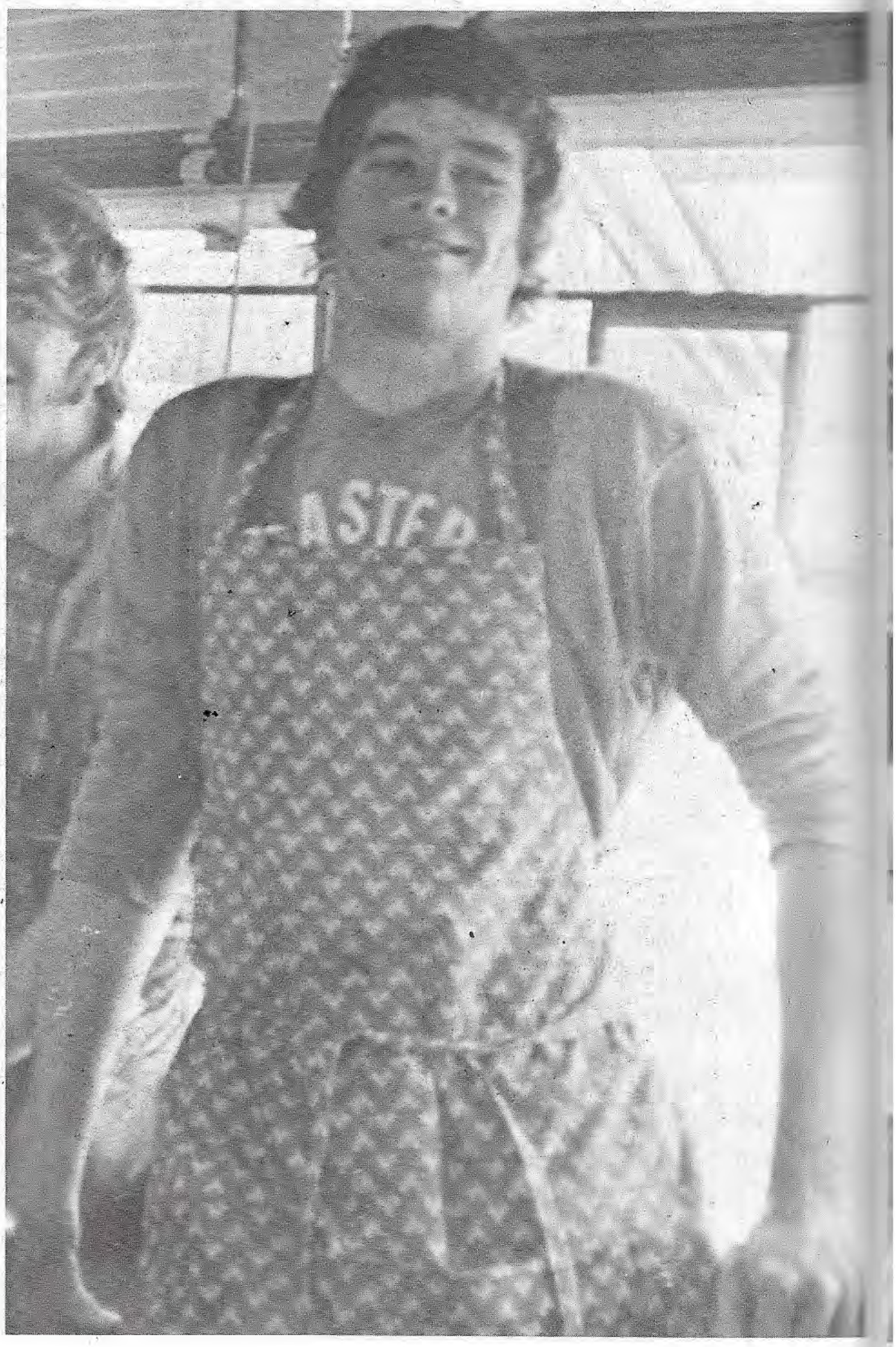

Juniors Best!

Sandra Rogers
John Roy
Lulu Ruffin
Regina Russell
Lamar Sanders
David Sansing

Ann Shields

Luanne Shivers

Tim Shorler

Bonnie Sisk

Lory Slay

John Smathers
Charles Smith
Elizabeth Smith
Harry Smith
Loretta Smith
Rosie Smith

Gary Sneed
Norman Sneed
Scott Spragins
Carolyn Stanford
Rhonda Sturrock
Gingi Talbert

James Tallie
Shelia Tarver
Jean Tatum
Denise Thompson
Earlene Thompson
Fredrick Thompson

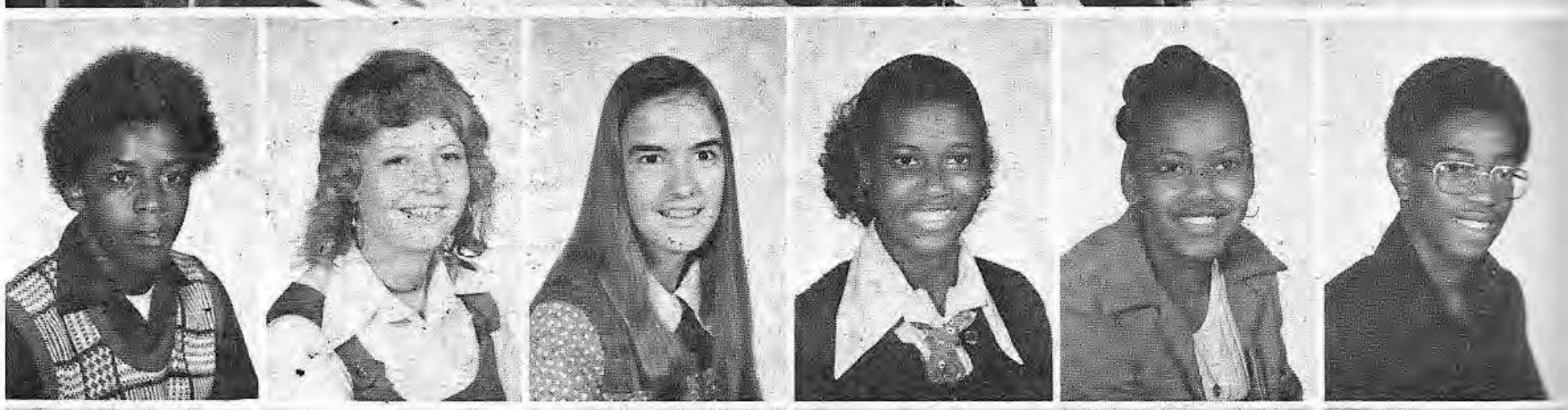

John Thompson
Mac Thompson
Martha Thompson
Joy Tidwell
Clarence Toliver
Dwayne Townsend

We're The Class Of '75

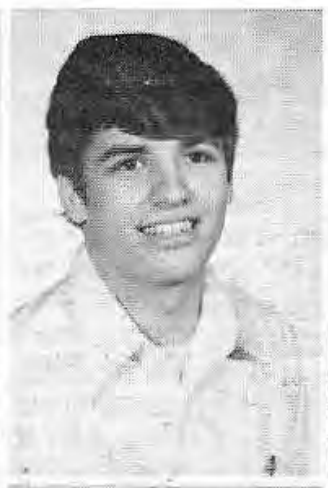

Karen Trott
Bruce Tyler
Bill Valencia
Debbie Varner
Robert Vaughn
Renee Waits

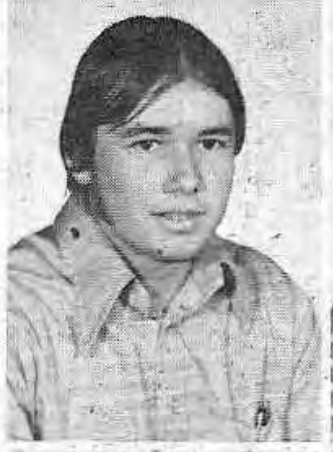

Mark Wakefield
Beth Waller
David Walsh
Lena Ward
Ruth Wentland
Diane White

Paul White
Teresa White
Julie Whiteaker
Sammy Wiley
Sharon Williams
Cleste Williamson

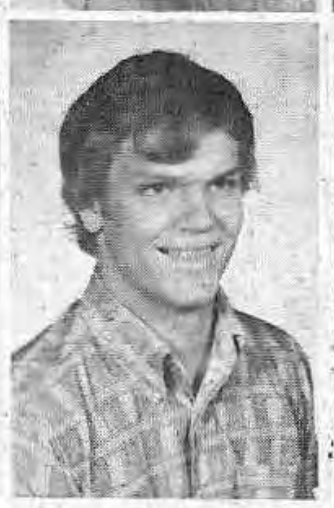

Jerry Wortham
Les Young

Legs In the Rock and Roll Days

Hey!
Mrs. Hoffman,
It was really great having you as a teacher this year. You have got a wonderful class, that I shall never forget. This course was my favorite. It really helped me to understand my self and others. I hope that you'll always continue to teach interpersonal, because I'm sure that you have helped so many.
Julie

We're What's Keeping The Chargers Alive!!!

Senior Class Officers

President:
Larry Kelly

Vice President:
Donna Doorenbos

Secretary-Treasurer:
Brenda King

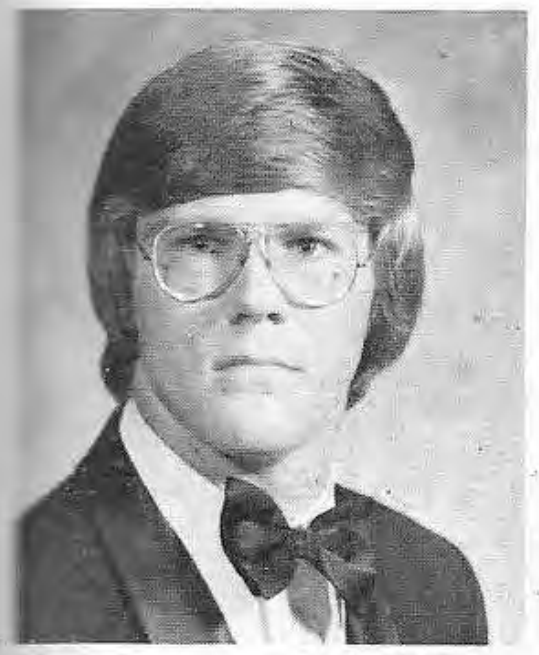

ROBERT OWEN ADAMS, JR.

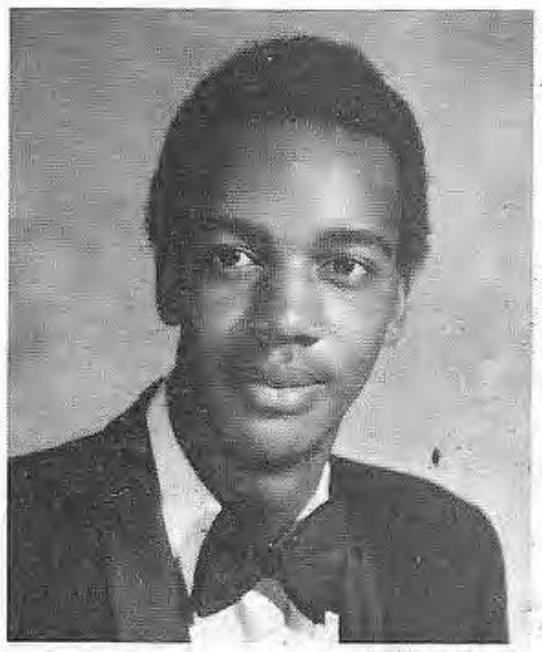

GEORGE LEE ARCHIE, JR.

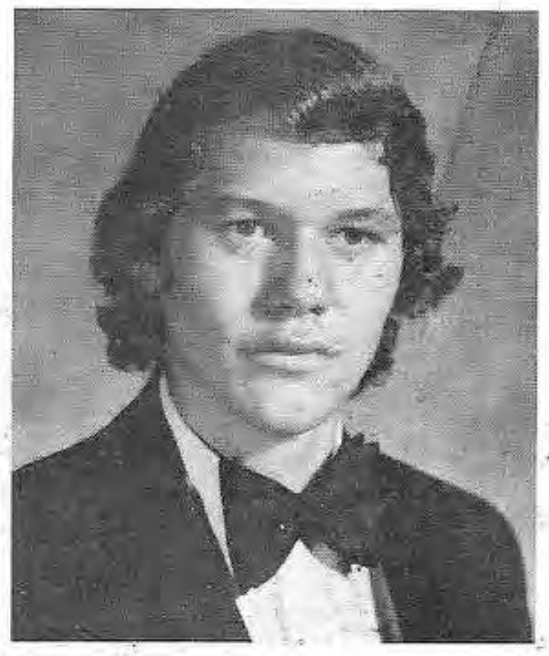

DAVID GEORGE BARBER

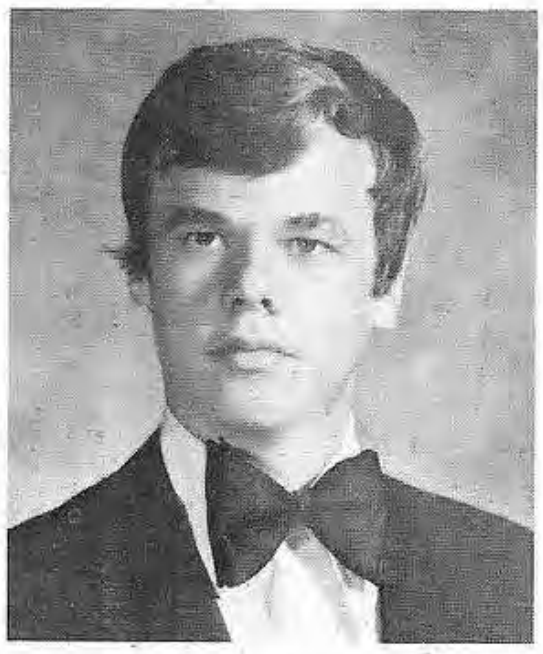

GARY WAYNE BARBER

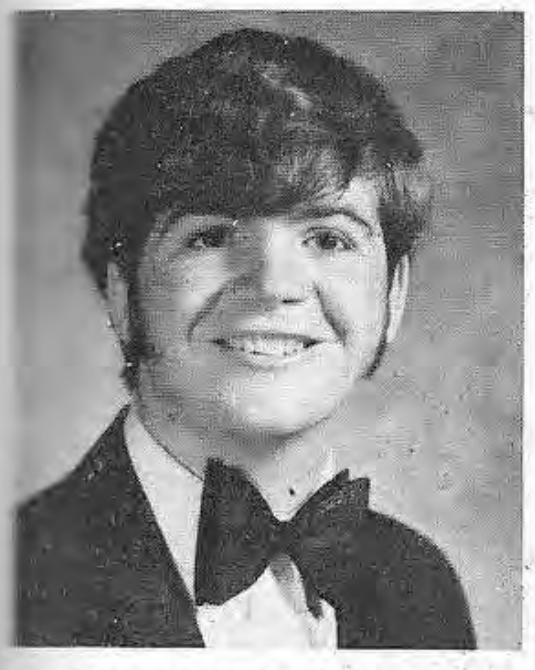

RANDALL QUAY BARBER

ODDIS C. BARR

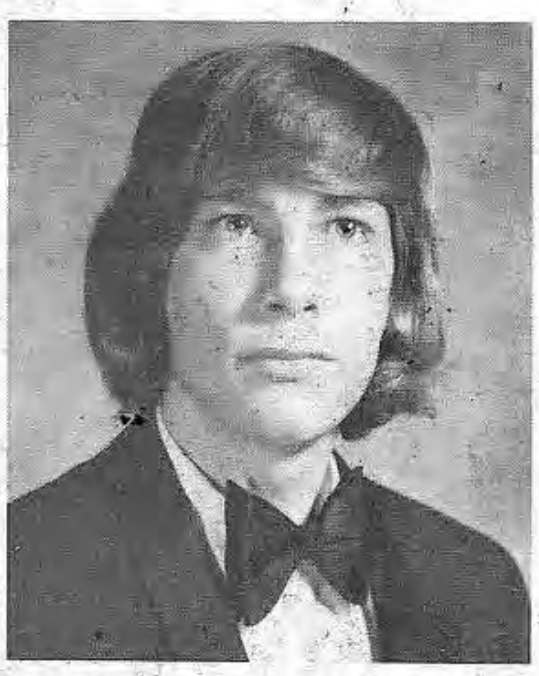

LYLE ANDREW BARRINGER, JR.

GARRY LEE BEARD

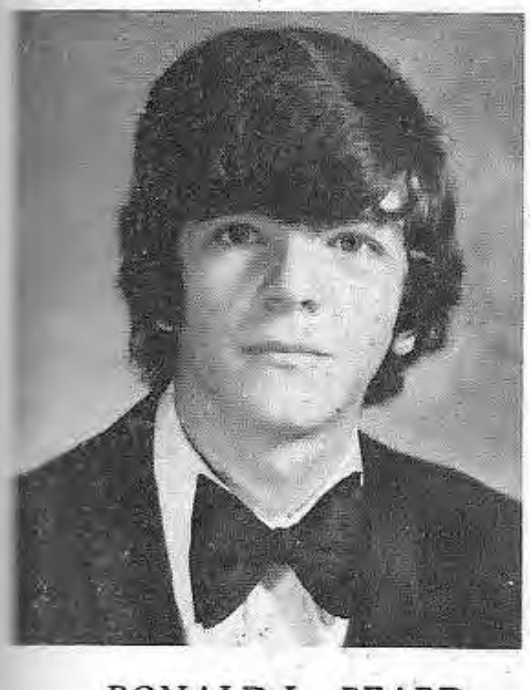

RONALD L. BEARD

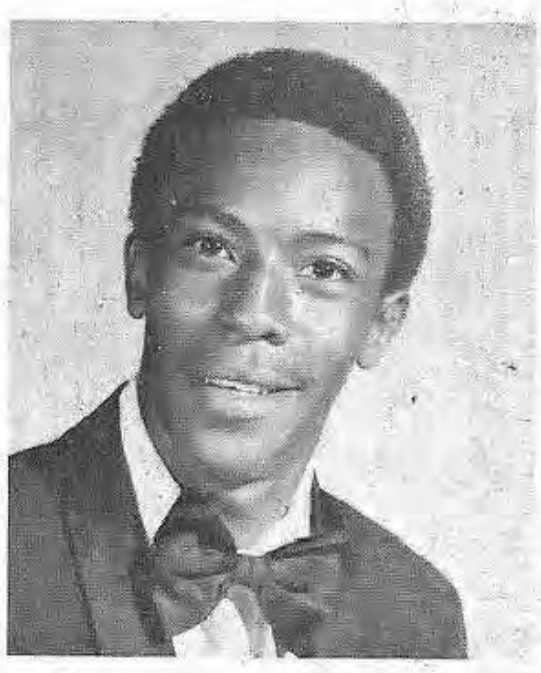

JEFFERY GIRARD BEAVERS

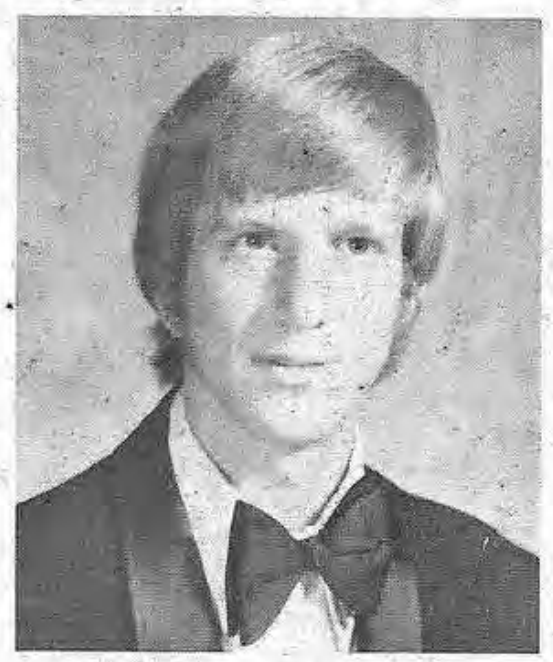

RONALD GLEN BENNETT

INA LOUISE BIBBS

BETTINA BRIGANCE BOLEN

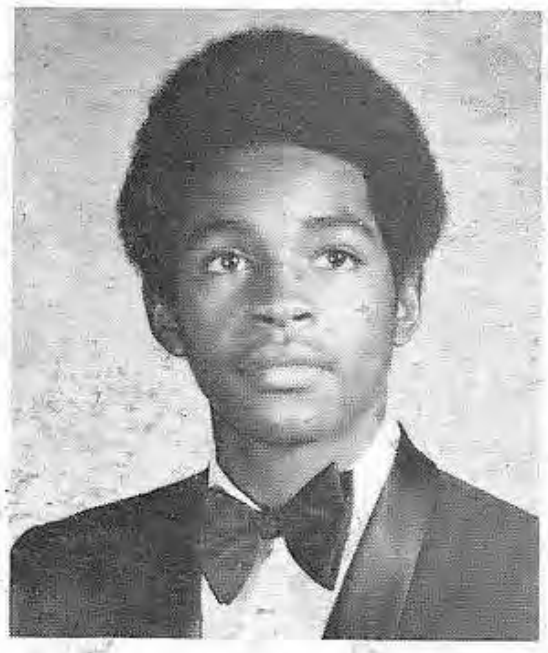

EDWARD LEO BONNER

MAYLENE BOOKER

SHERRON DIANNE BOOKER

GWENDOLYN JOANN BOONE

KENNETH WINFORED BOONE

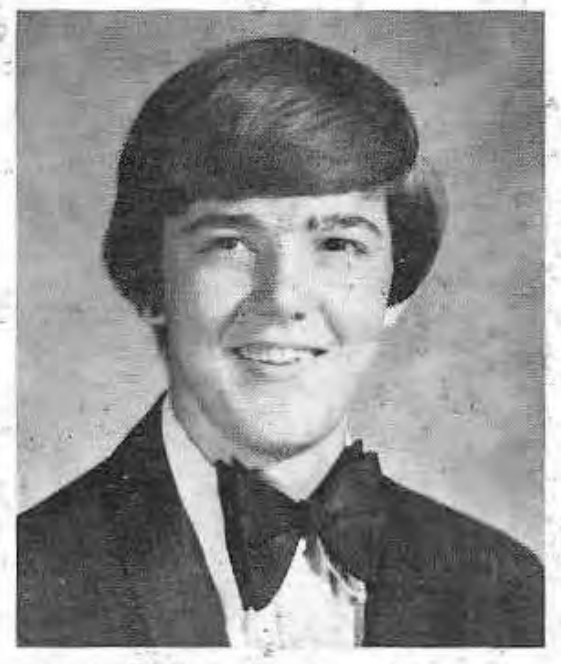

JAMES WILLIAM BOWLES, JR.

ALLEN DILLARD BOYER

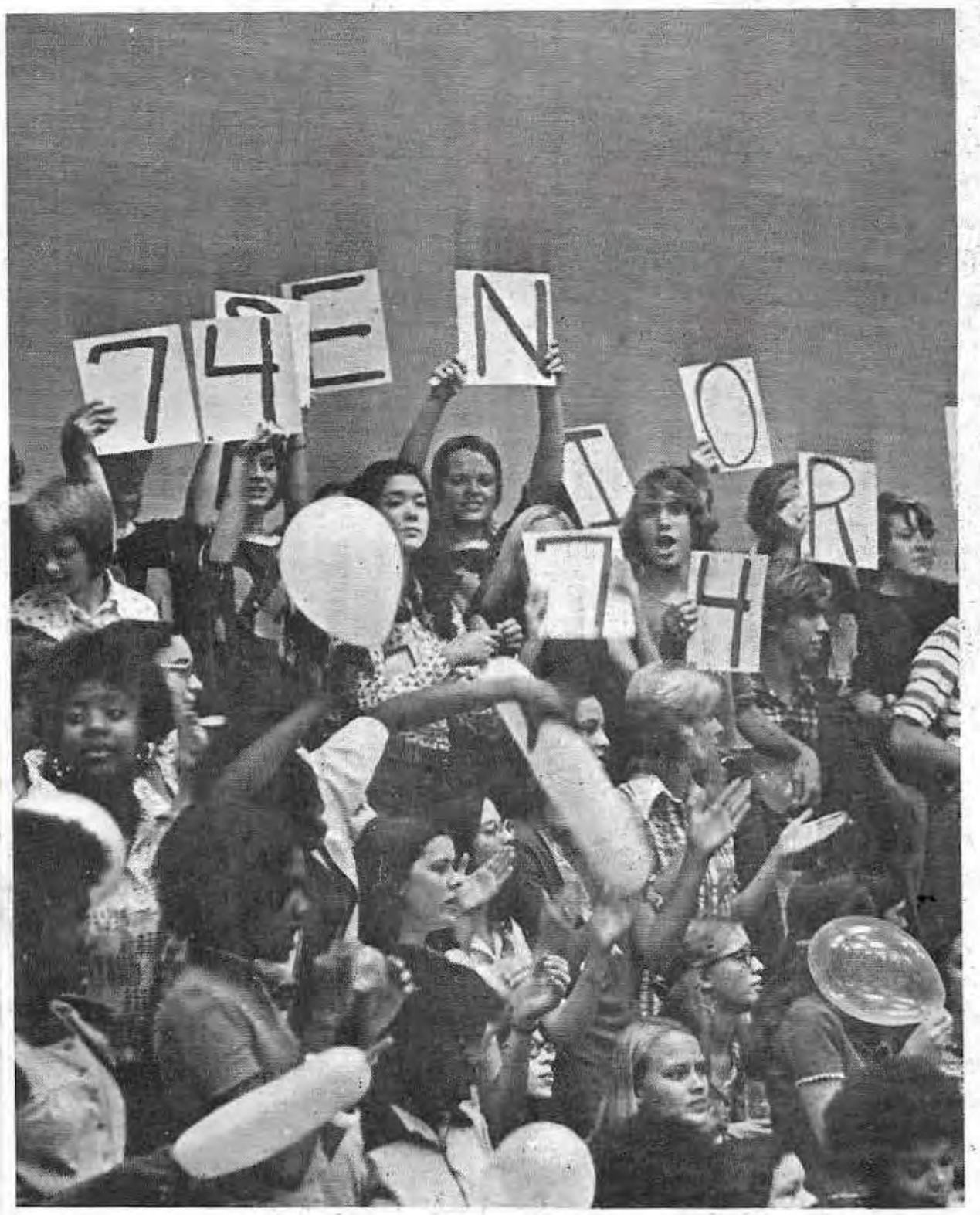

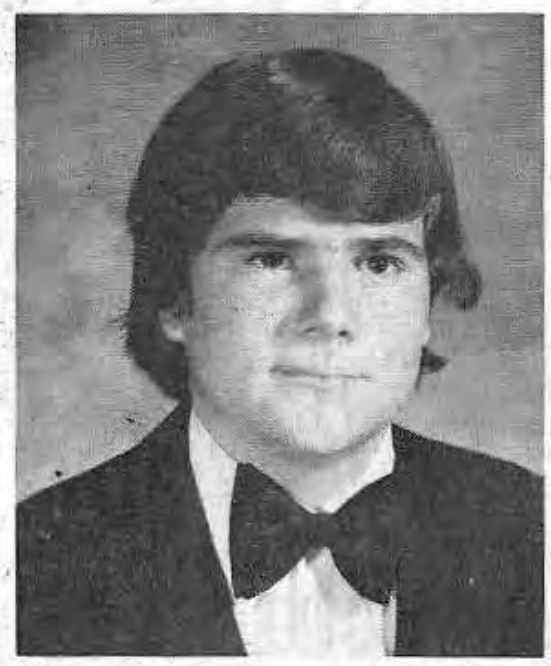

DANA RANDALL BRAMMER

BARBARA ANN BRASELL

PAMELA KAREN BRENKERT

JOSEPH HERBERT BRUENING III

CONNIE LYNN BUCHANAN

DIANN BURROW

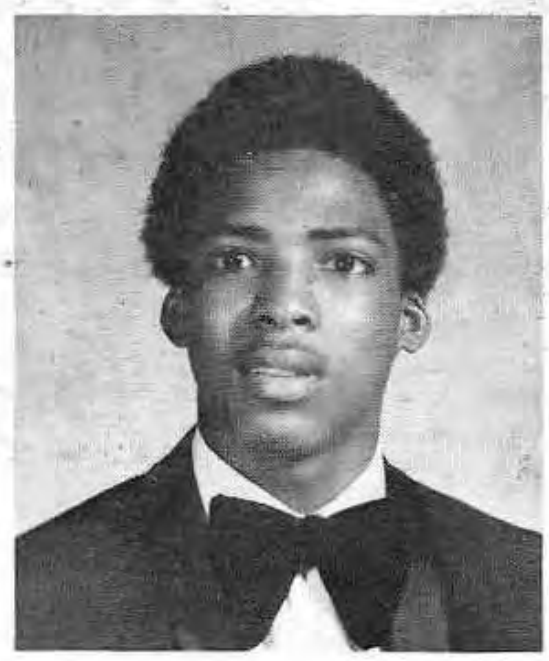

GREGORY BURT

SHARON JEANETTE CAMPBELL

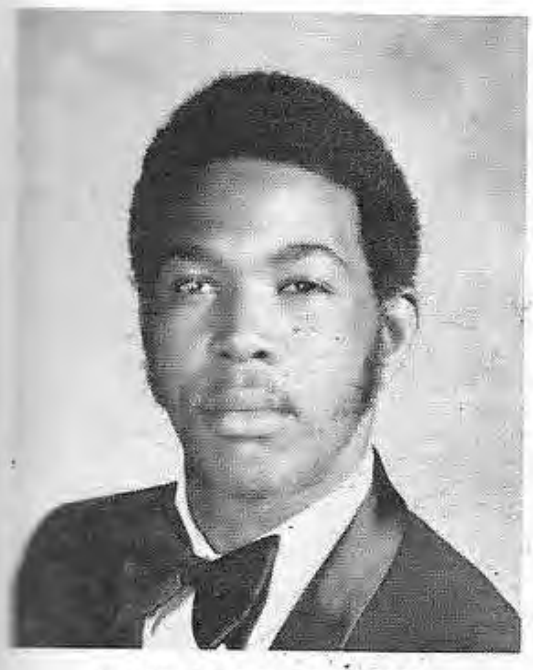

THOMAS CASEY

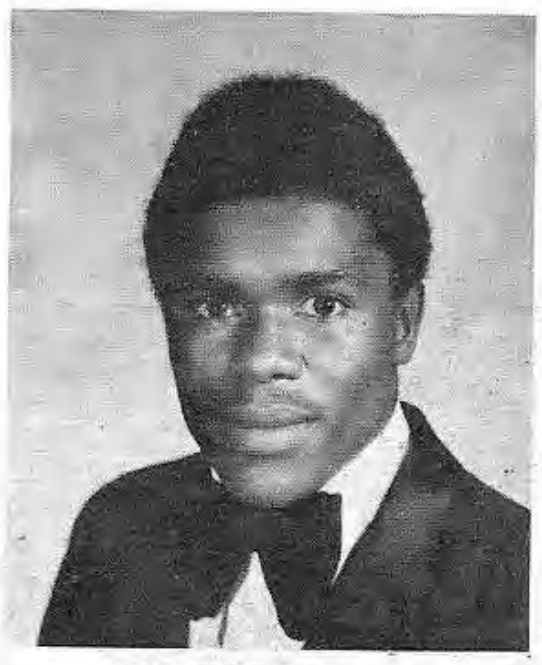

WILLIAM JAMES CHATMAN

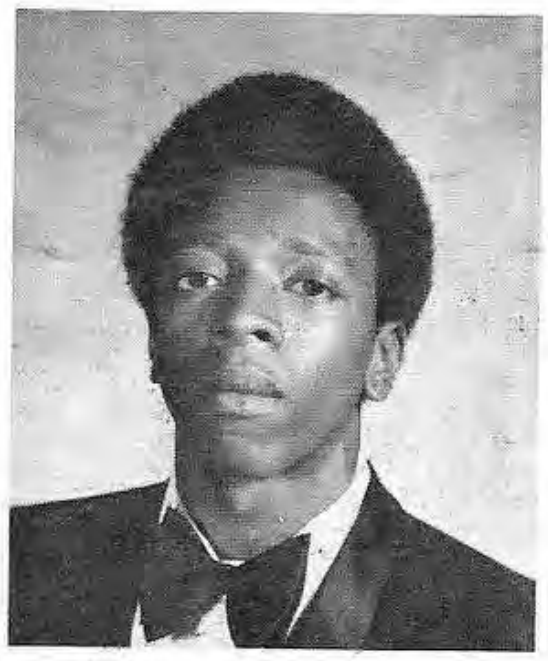

ROBERT EARL CLARK

SHIRLEY HELGA CLARK

PAULENNA SUE CLIFTON

DIANNE DEARING COLE

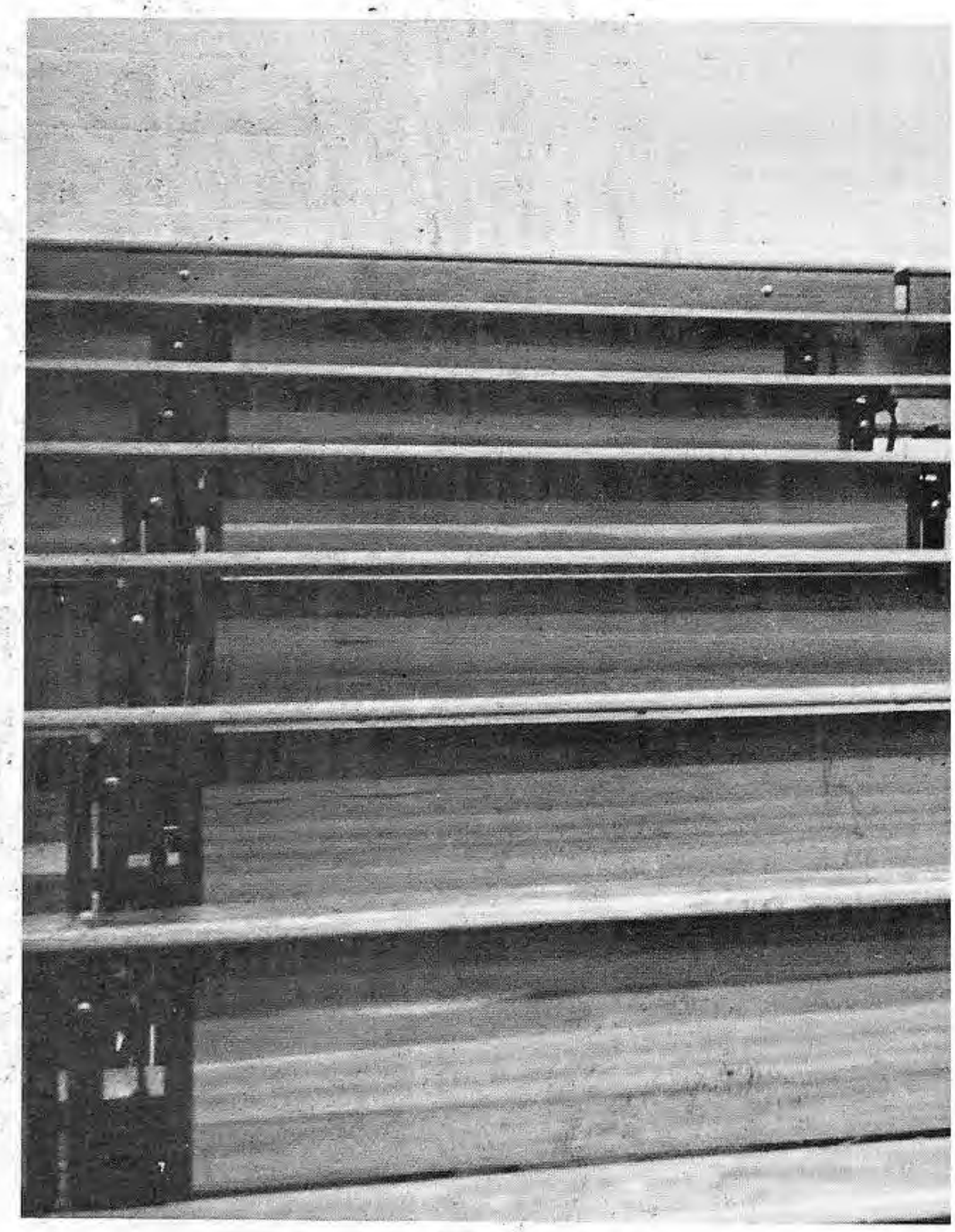

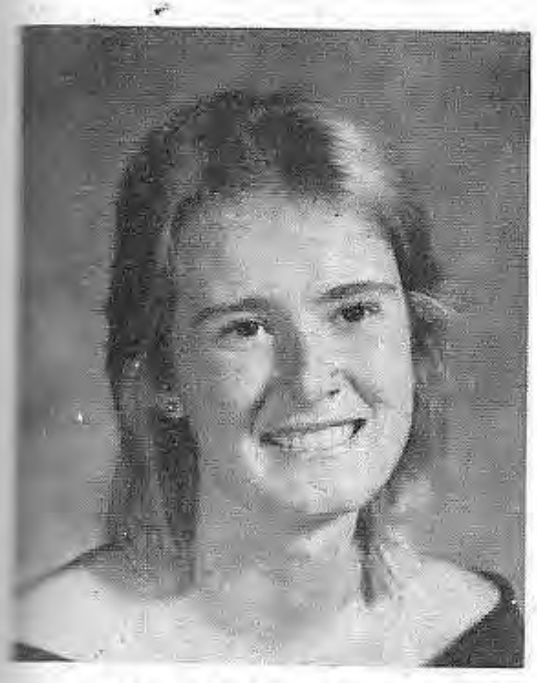

KATHY DIANN COLEMAN

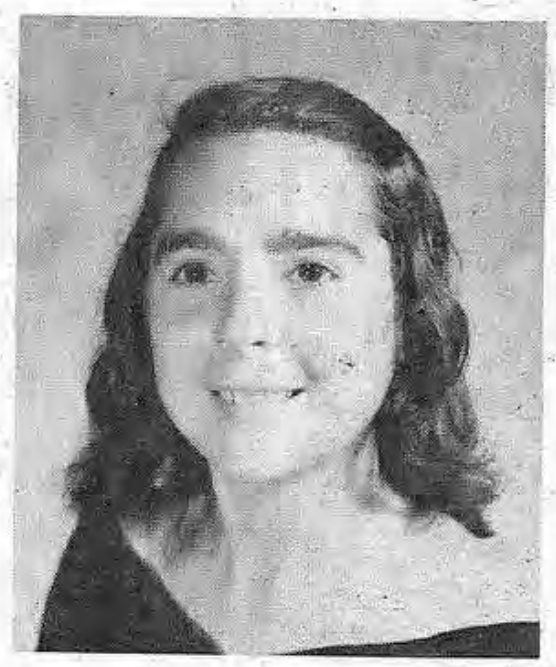

KAREN COOK

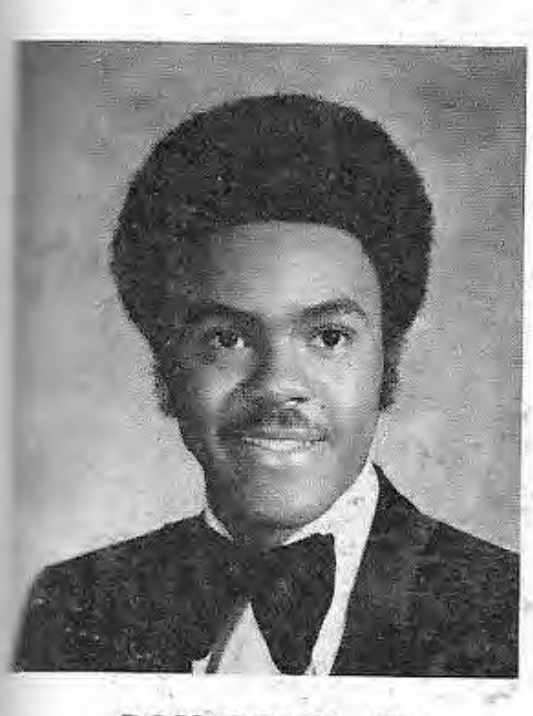

ROY COOK, JR.

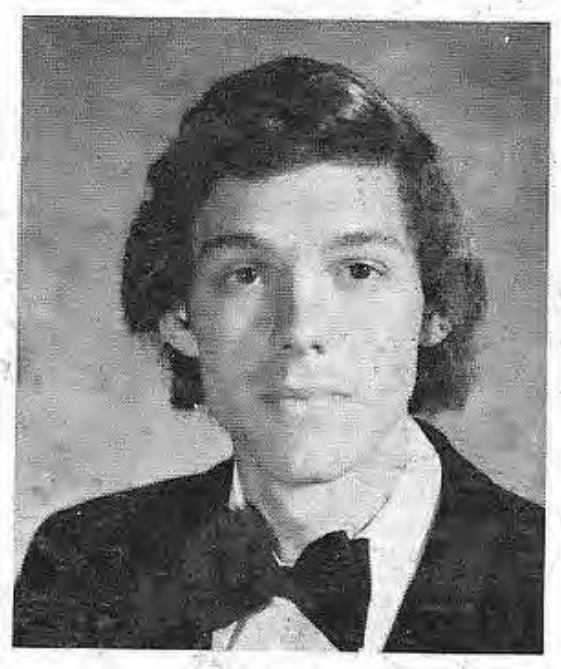

STEPHEN MONROE CORBAN

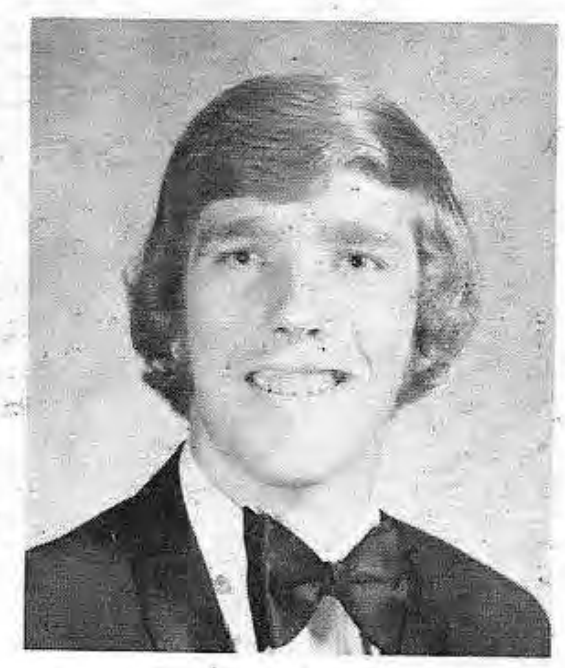

WILLIAM LOWREY CREWS

LINDA SUE CROWE

DEBRA GAIL DANIELS

PATRICIA GAIL DANIELS

Aw! C'mon, is recess already over?

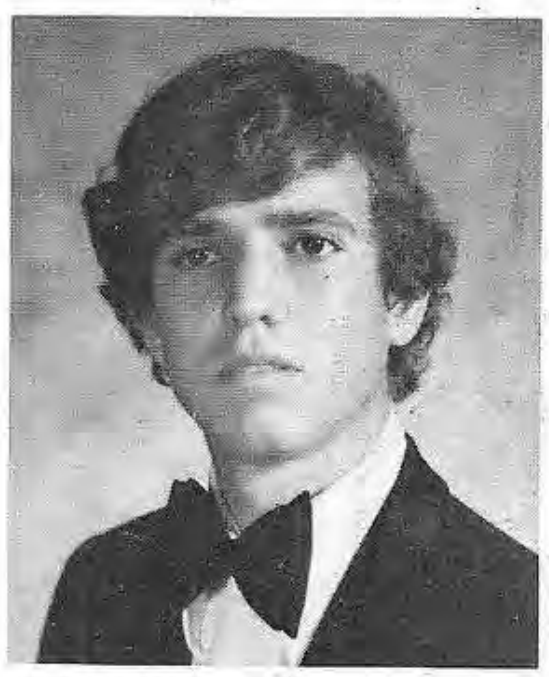

BEN PHIFER DENTON, JR.

DEBRA DIANNE DICKINSON

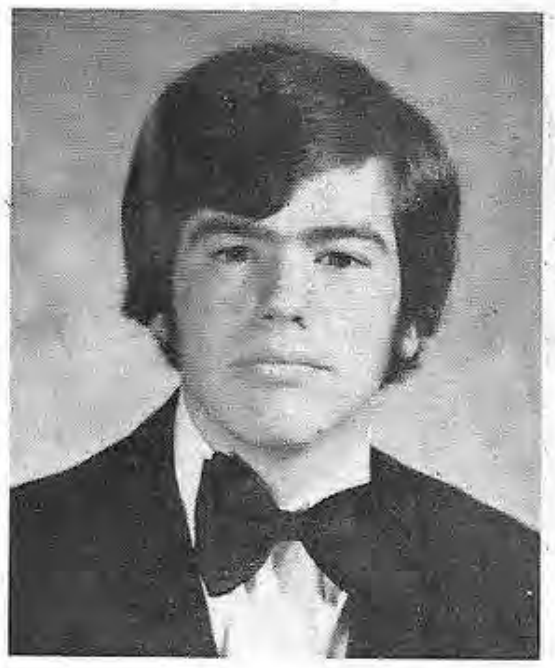

JAMES MARTIN DILLEY

DONNA LOUISE DOORENBOS

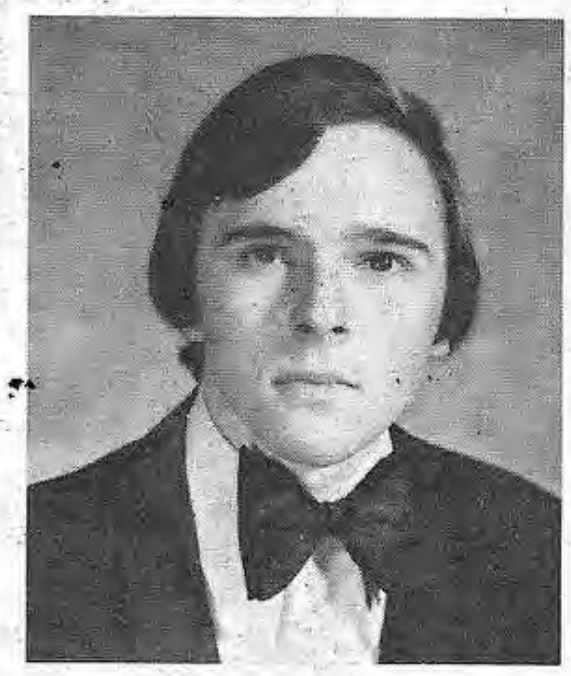

RICHARD DANIEL DOUGLAS

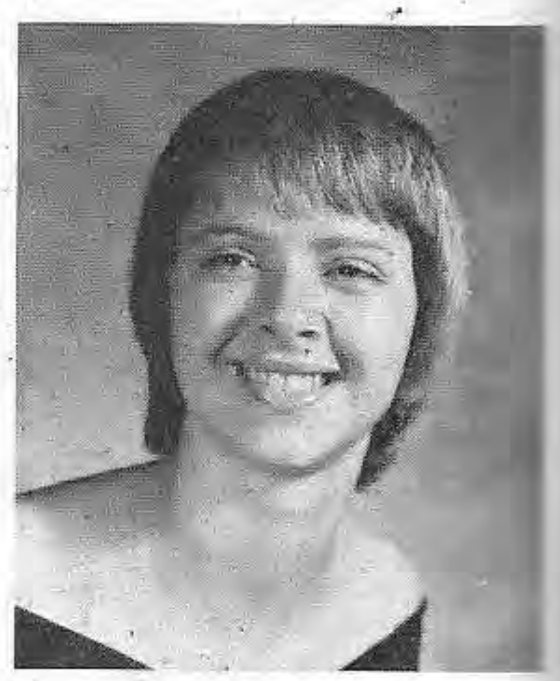

MARCIA LEA ELLIOTT

HELEN TERESA EWING

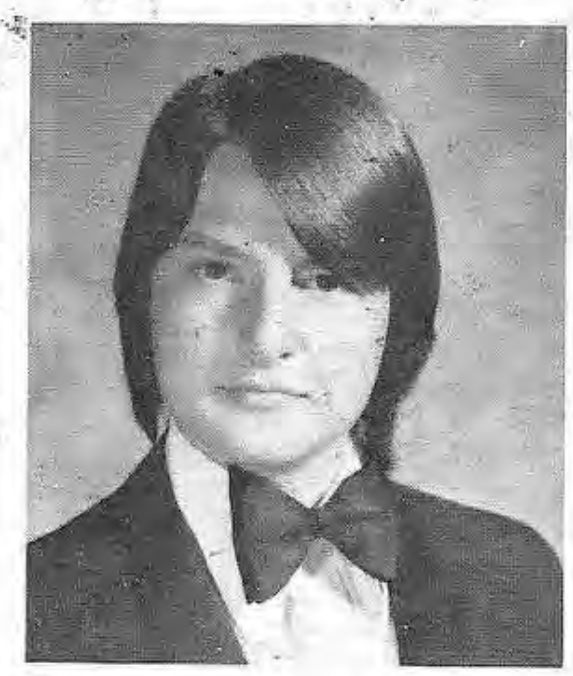

KEITH ALLEN FELGER

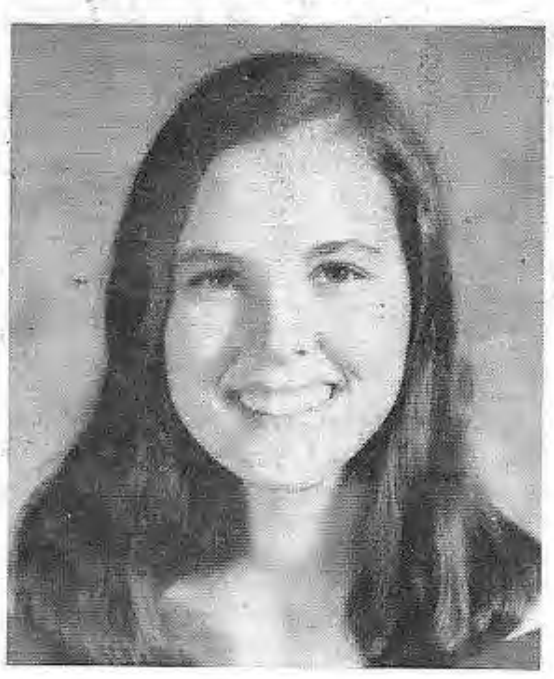

SONDRA LYNN FIELDER

CLAIR ELIZABETH FINCH

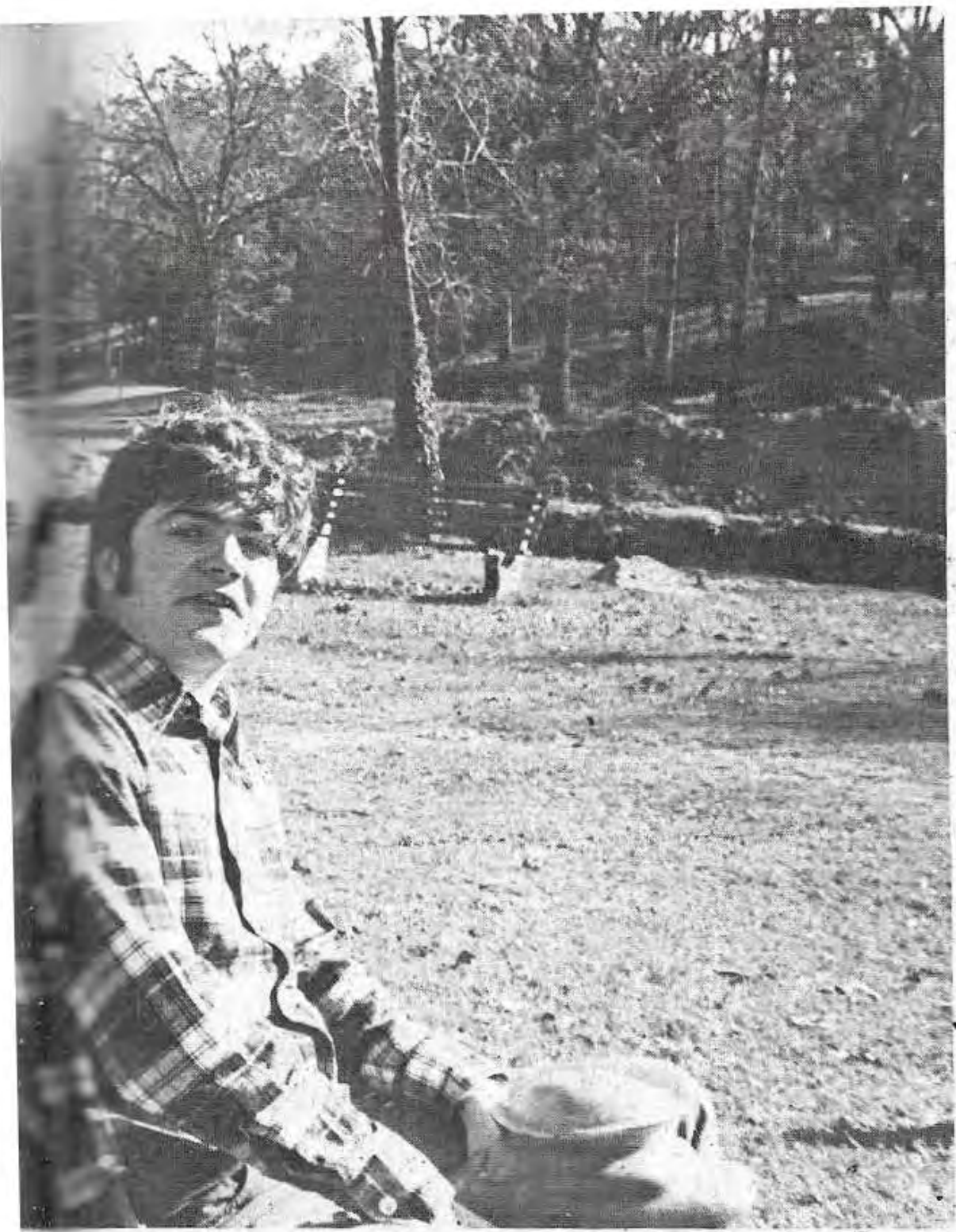

MARY LYNN FOLK

CAREY ROSS FORTUNE

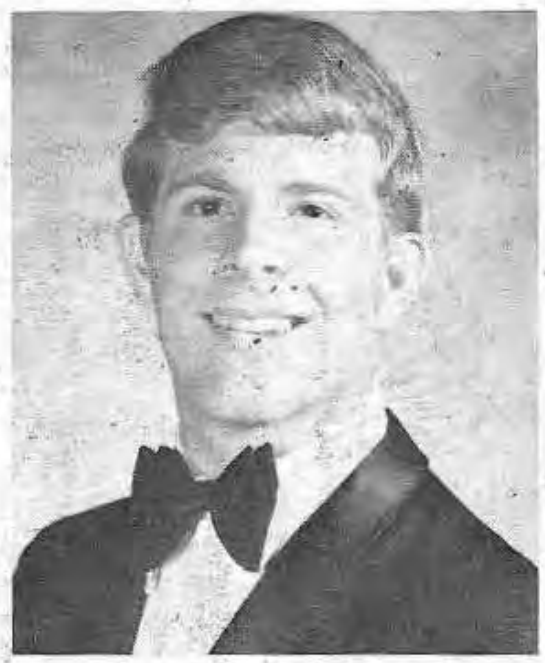

ANDREW CRIDDLE FOX, JR.

STEVEN DENNIS FRANKLIN

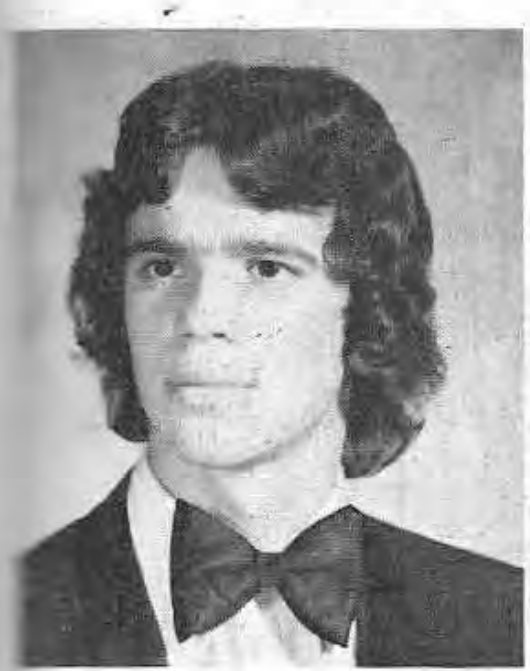

WILLIAM MARK FRANKS

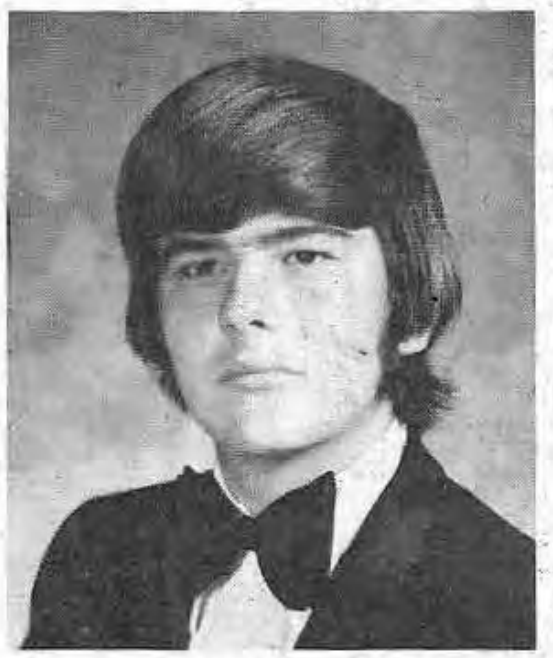

DONALD CULLEY FRAZIER

LEA ANDERSON GARROTT

DELORIS JEAN GIPSON

WONDER LEAN GIPSON

WILLIE VARNARD GOLIDAY

TOM GRATTAN

CAROLYN GREEN

CINDY GRIFFIN

DONNA RAE GULLICK

RUTH GAY GULLICK

WALTER DOUGLASS GURLEY, JR.

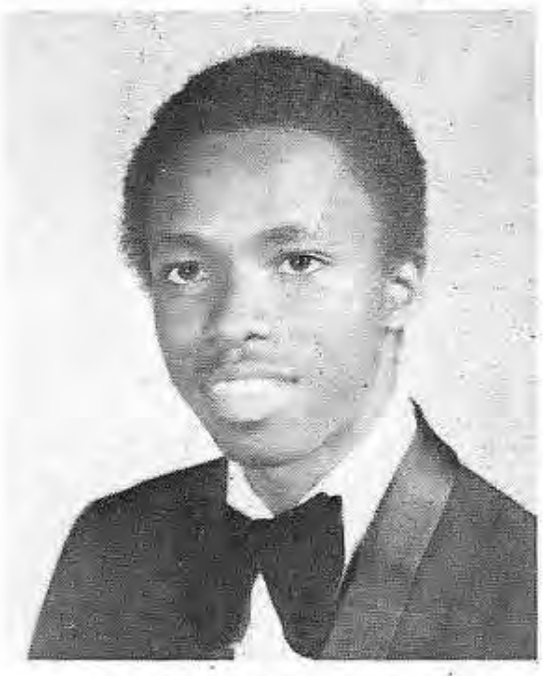

LAWRENCE HAIRSTON

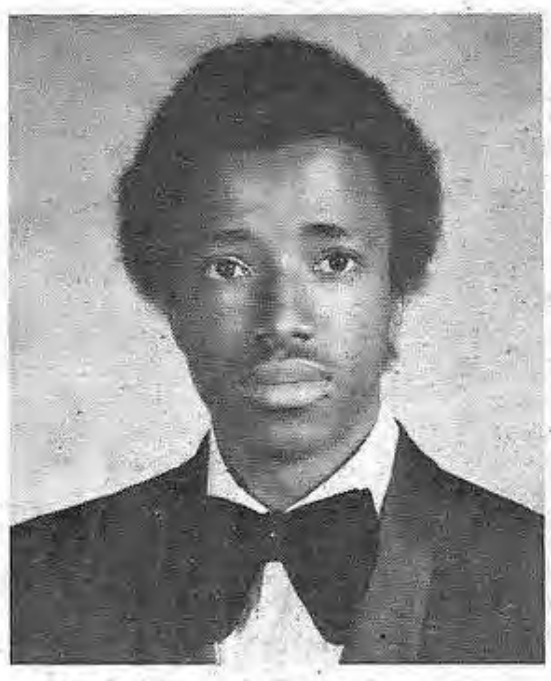

RAY HAIRSTON

CHERYL SPARKS HANKS

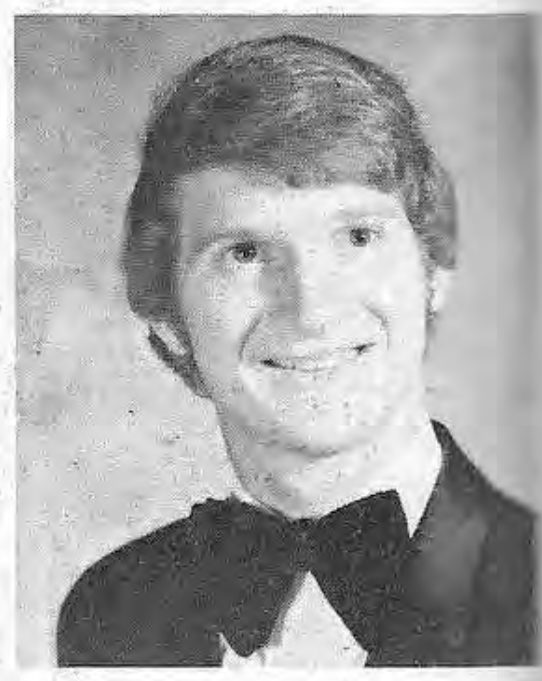

PAUL GREGORY HAWKS

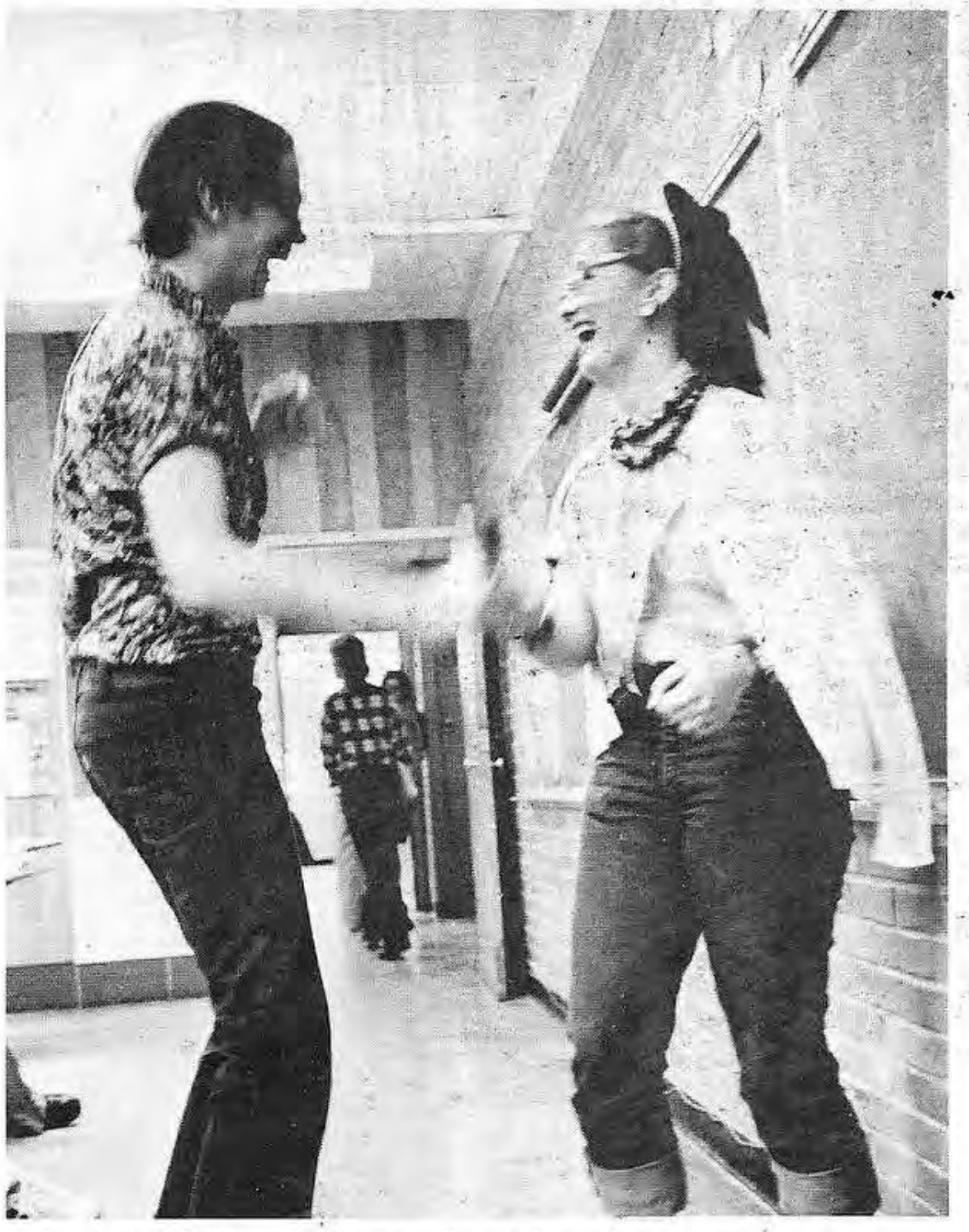

Just couldn't wait for the Saturday night sock hop . . .

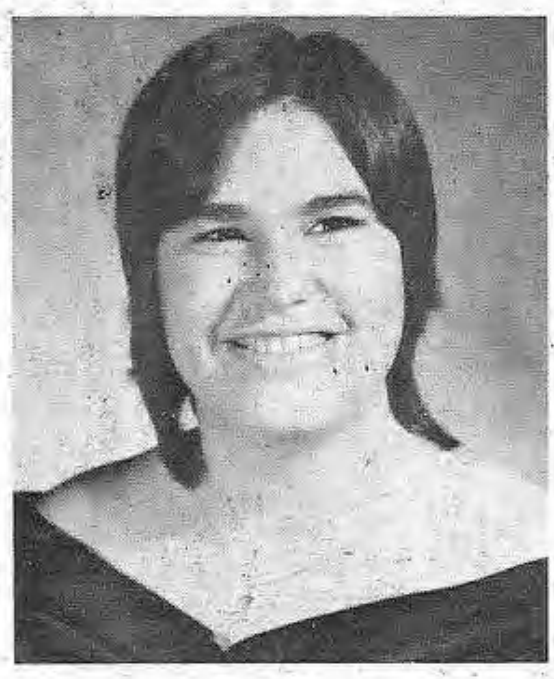

LISA JOAN HIATT

JENNIFER LYNN HICKMAN

BARBARA HILLARD

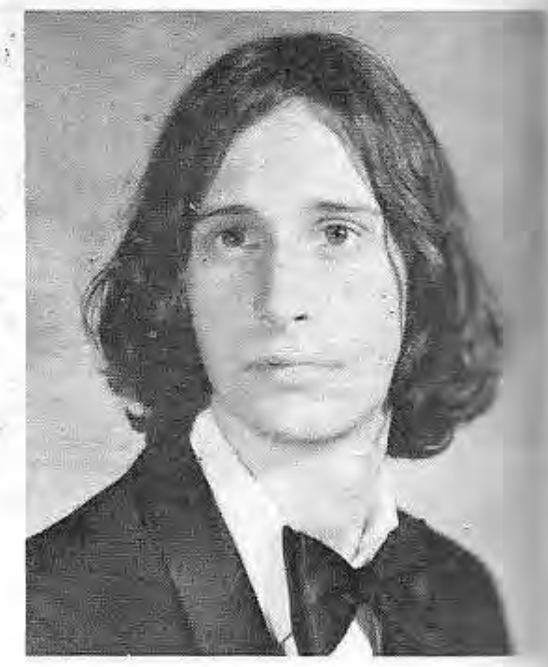

CHRISTOPHER BRIAN HOPPER

ELIZABETH HOUSTON

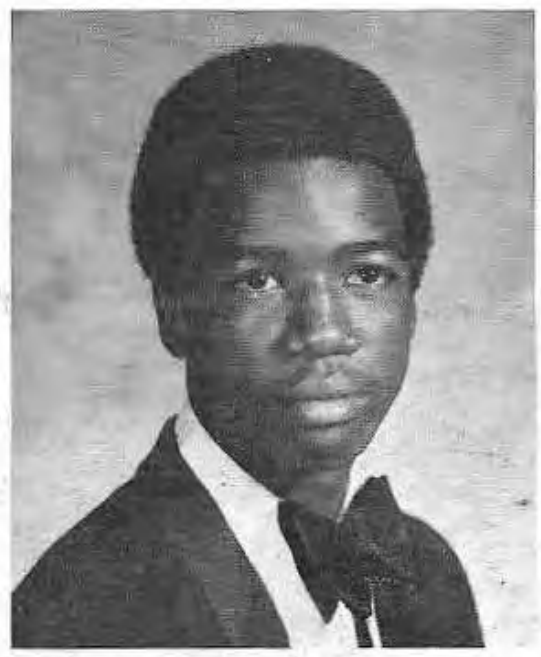

FREDDIE LEE HOUSTON

The only hard part is finding a pattern that fits.

ROSCOE HOUSTON

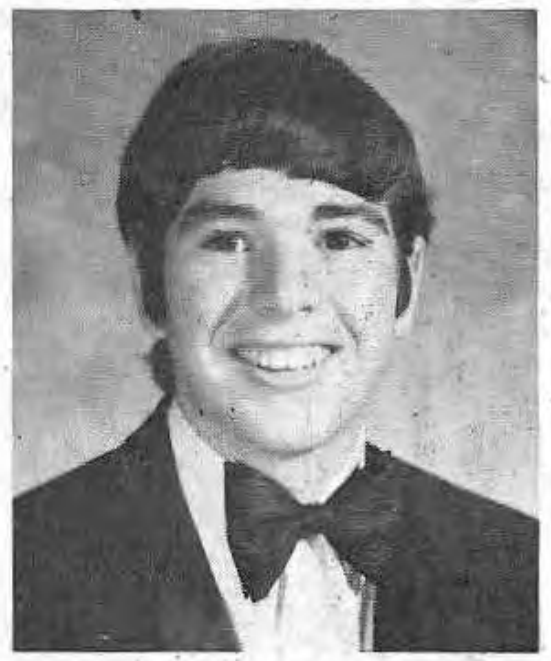

ROBERT LAWRENCE HOVIOUS

RONNIE LAWRENCE HUDSON

HARVEY GRESHAM HUDSPETH

ANN IVY

ROSIE LEE JARRETT

WILLIE LEE JARRETT

ROWENA DENISE JENKINS

BARETTA DENIESE JOHNSON

BRENDA LOYCE JOHNSON

JEWEL JOINER

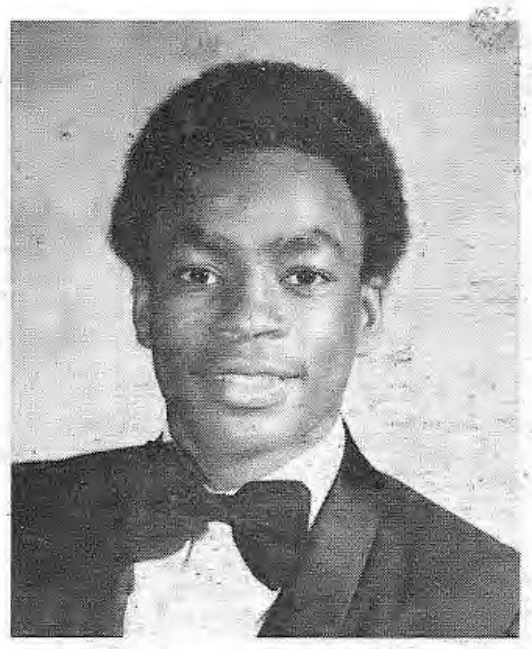
JESSE E. JONES

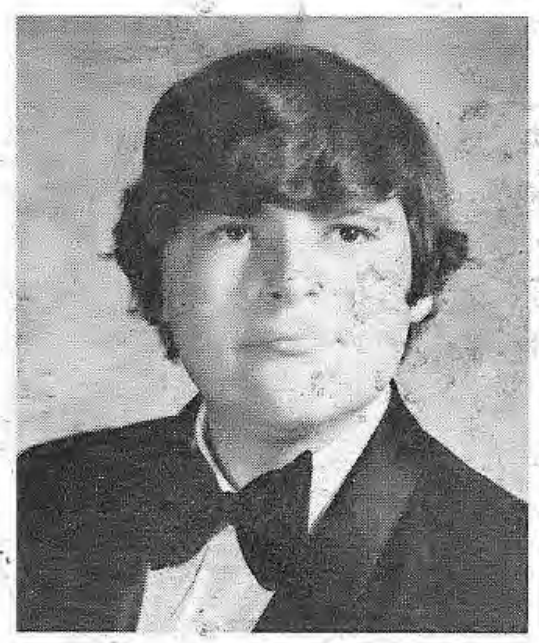
RONNIE EARL JONES

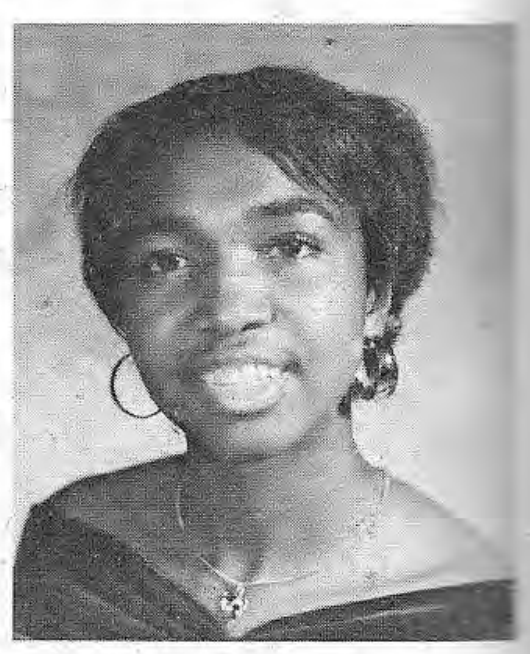
ROSIE LEAN JONES

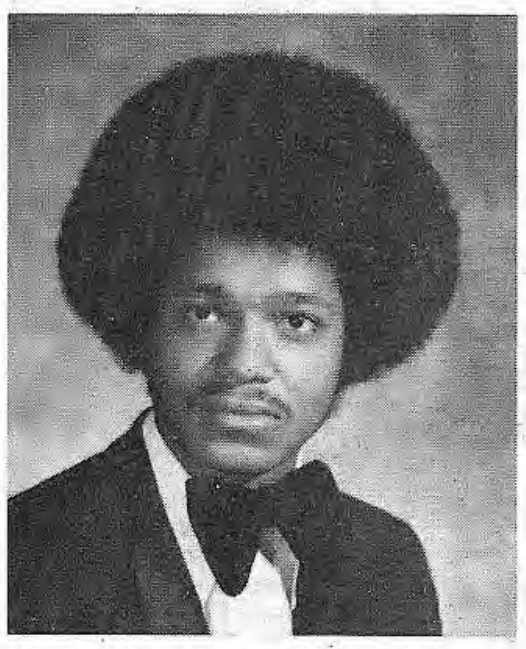
LARRY CLEMENTE KELLY

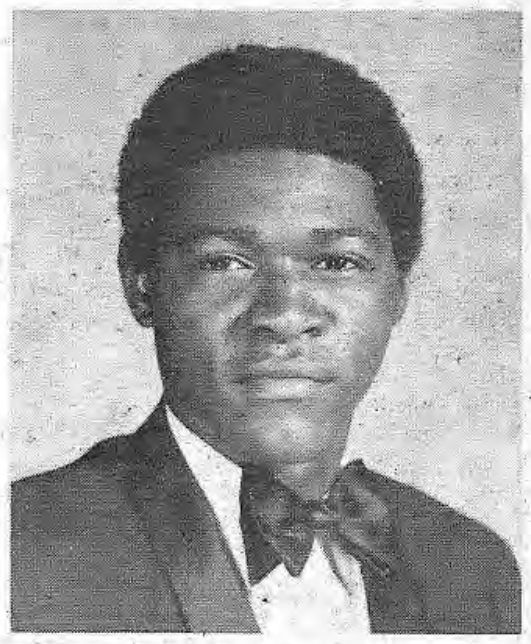
EDDIE LUSTER KEY

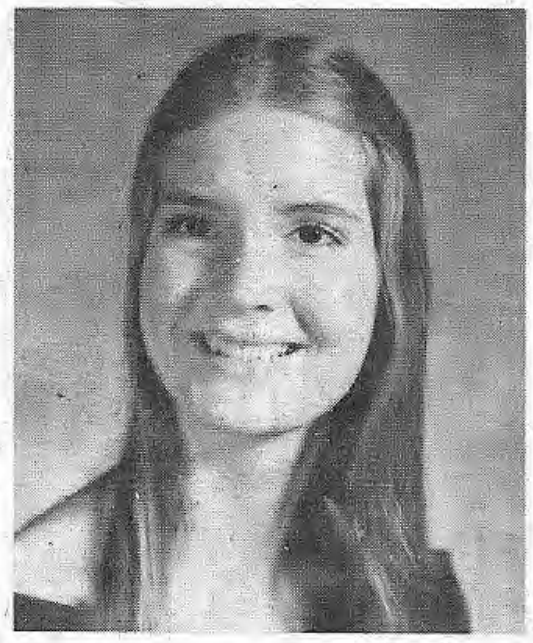
BRENDA LEIGH KING

JOYCE ELAINE KINNEY

DEBORAH KAYE KNIGHT

JEFFI ANNETTE KNIGHT

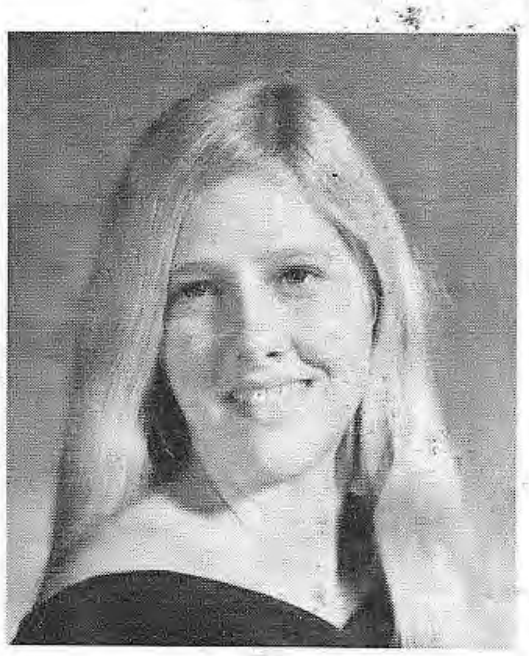
JANIS KAY LAGRONE

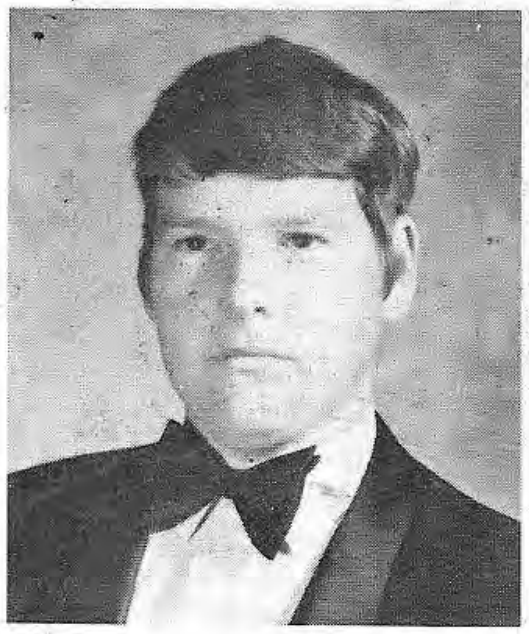
BILLY WAYNE LAMB

CONNIE SMITH LAMB

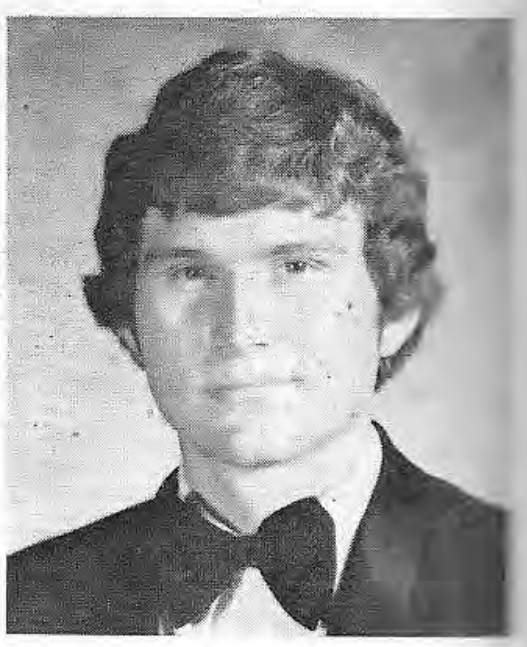
THOMAS McKEE LANDRUM

LINDA JOYCE LIGGINS

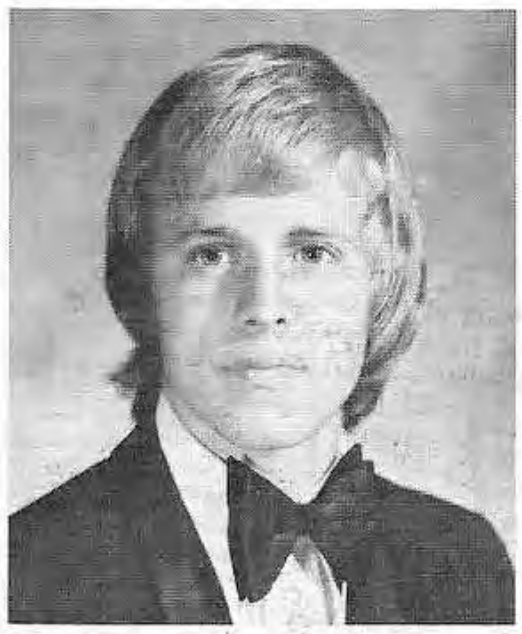

BARRY ROYCE LINTON

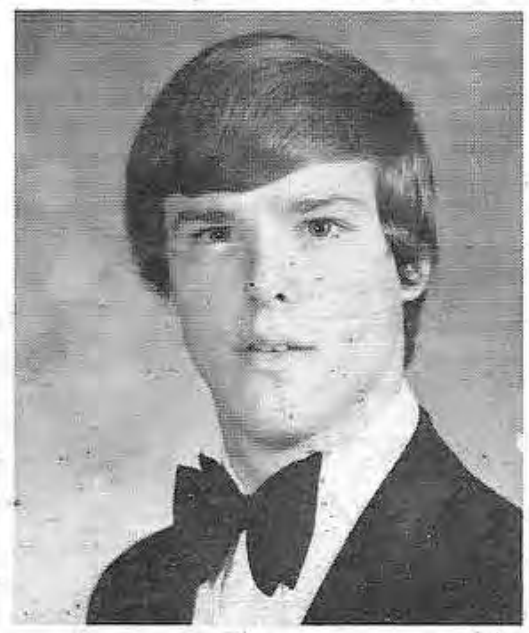

STEVEN EARL LITTLE

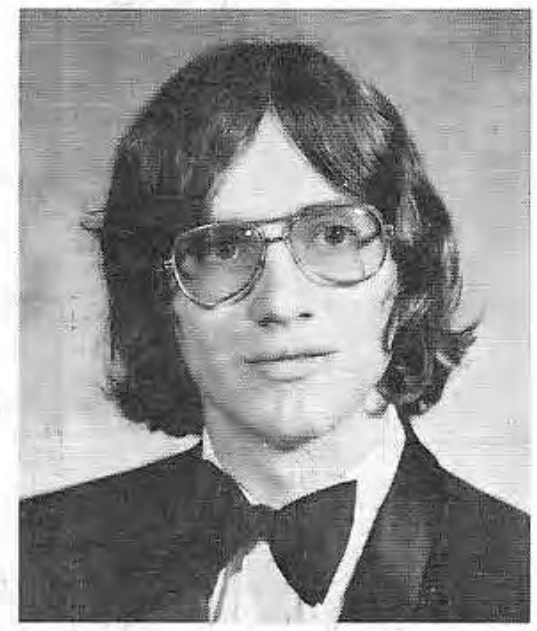

LOYD COOPER LOKEY

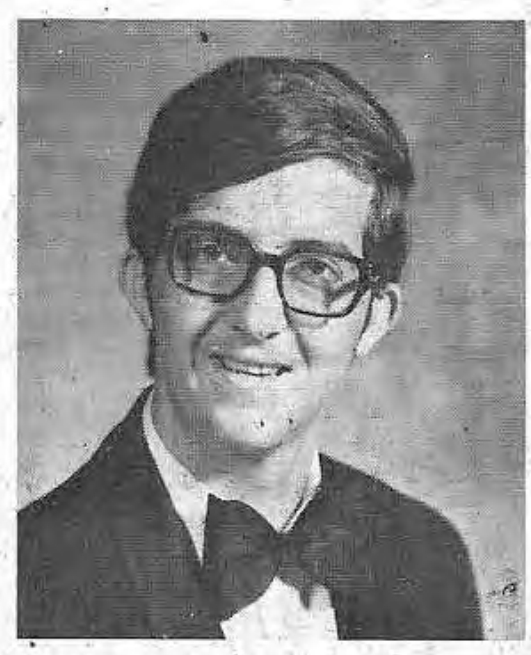

FRANKLIN DELANO ROSEVELT LOVELADY, JR.

NANCY CAROL LOVELADY

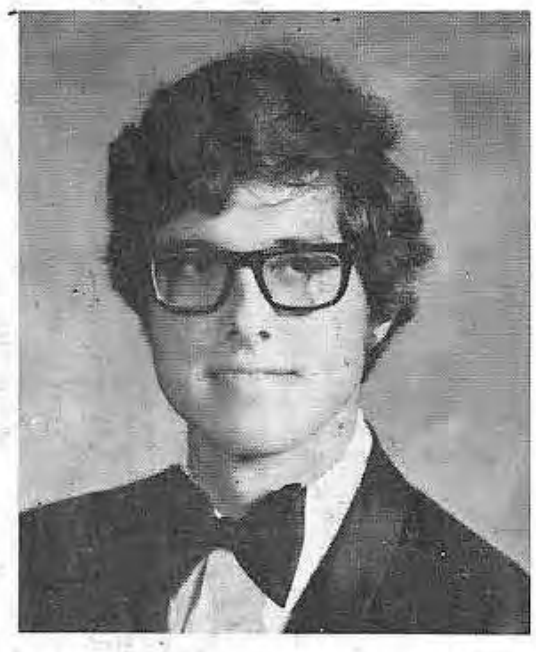

JAMES BARRY McCASKILL

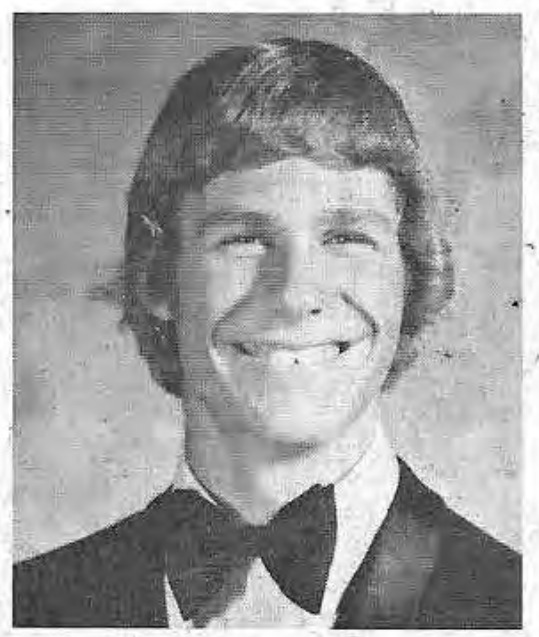

COLEMAN DAVID McCLARY

BARBARA LUE McEWEN

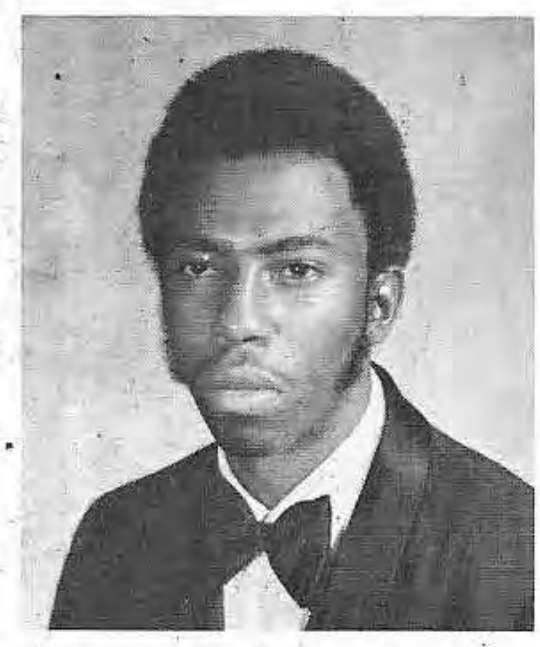

CLEOPHUS McEWEN

PAMELA JOYCE McEWEN

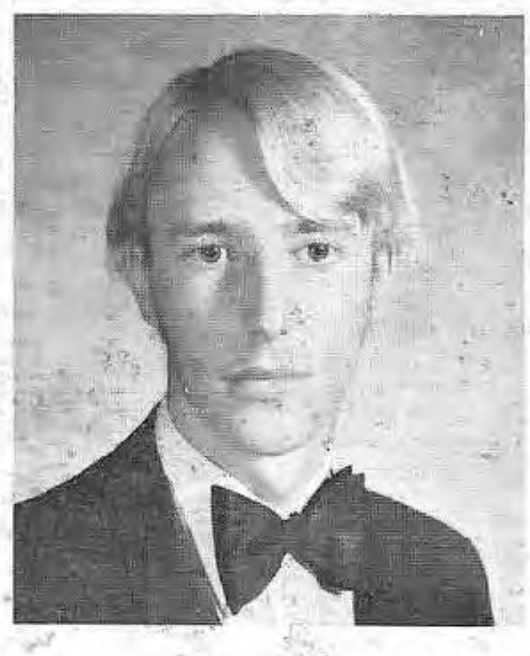

JOHN DALLAS McFADDEN

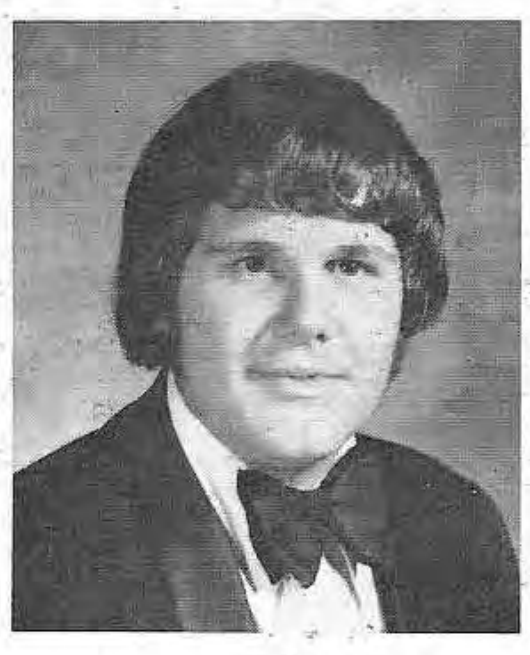

ERNEST WILLIAM McLELLAN IV

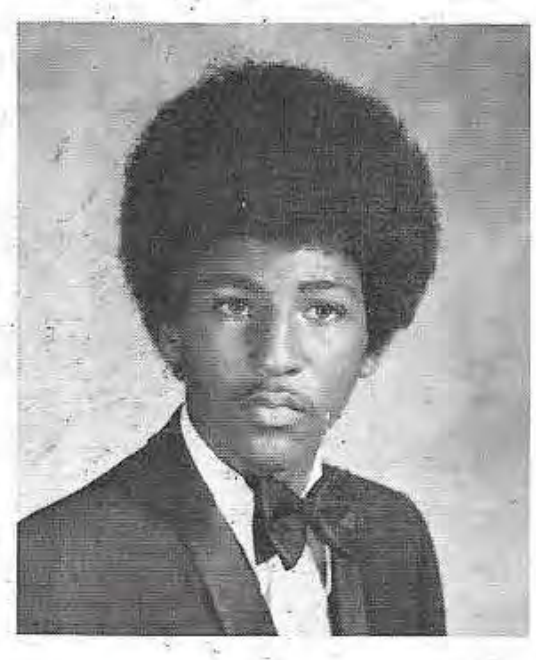

LEONARD ROSS MANNING

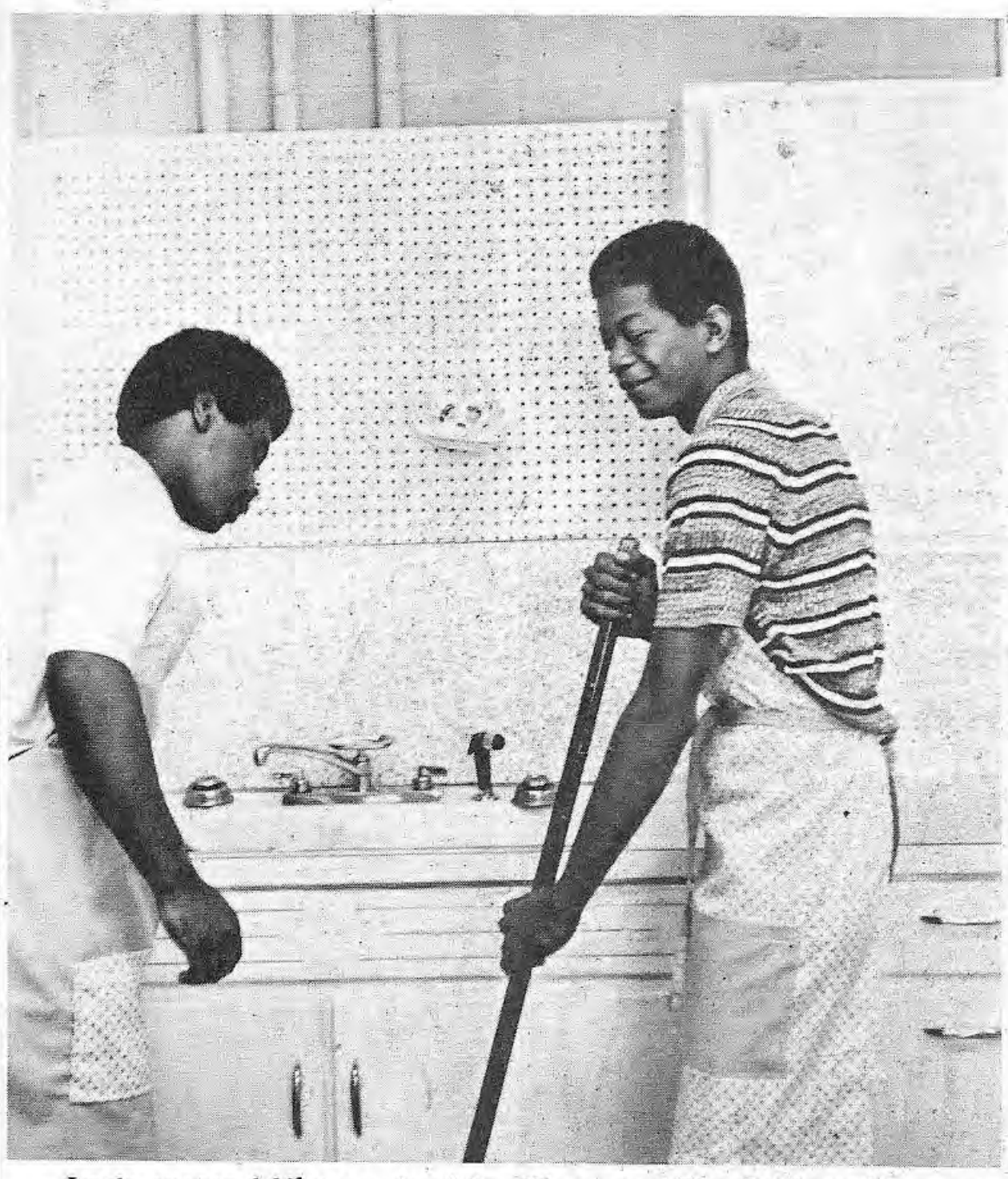

Let's pretend like you're Mr. Clean and I'm Janitor-in-a-Drum.

ELIZABETH MATHIS

CARRIE EILEEN METTS

DEVER ANN MILLER

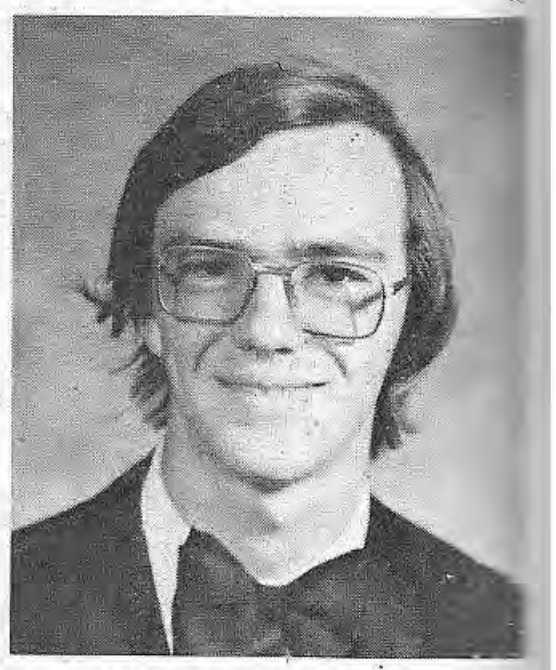

WILLIAM RANDALL MINTON

MARIA MOON

EMORY ANNE MOSELEY

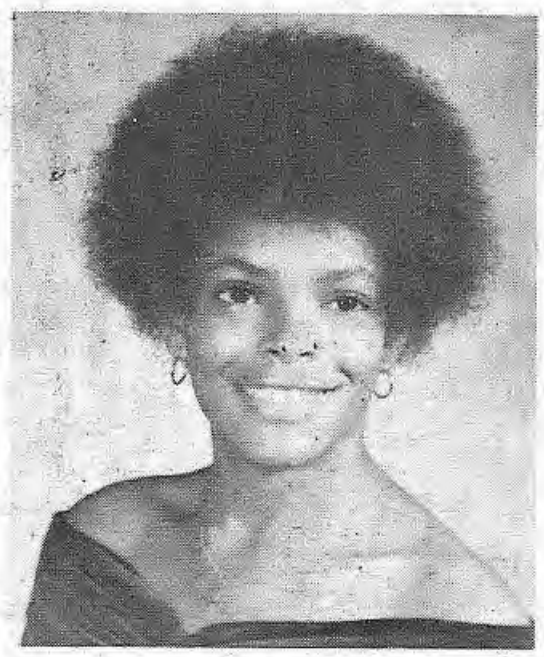

DIANE MOSLEY

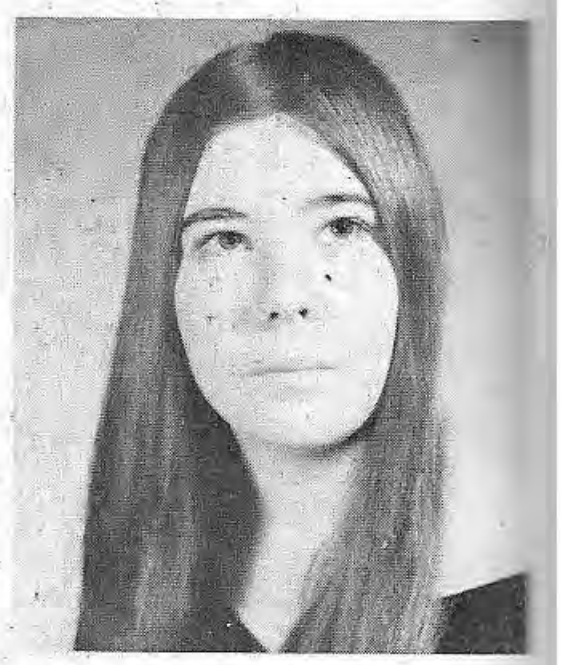

LINDA CAROL MUSICK

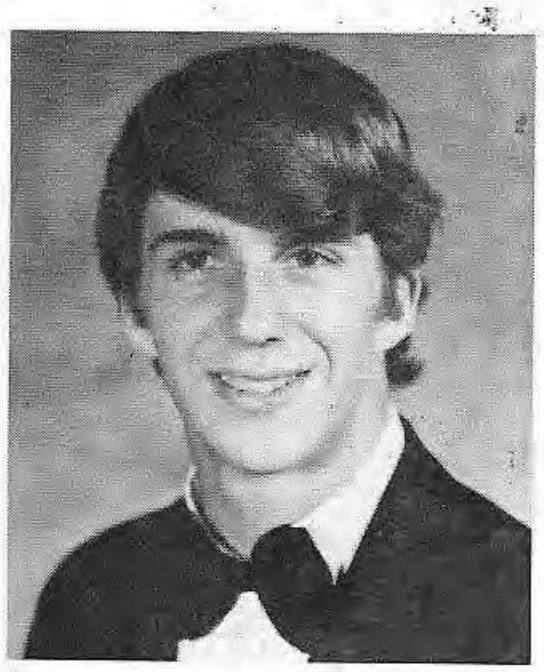

CLIFTON ELLIS NASH

EVARLEAN NICKS

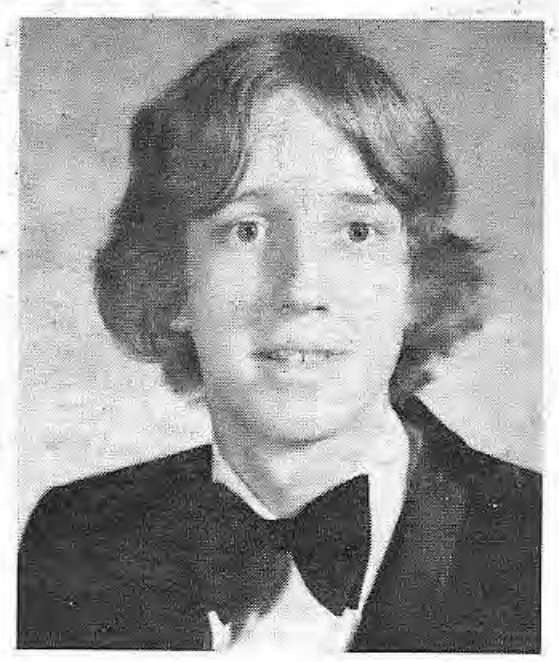

RATHEL LINWOOD NOLAN, III

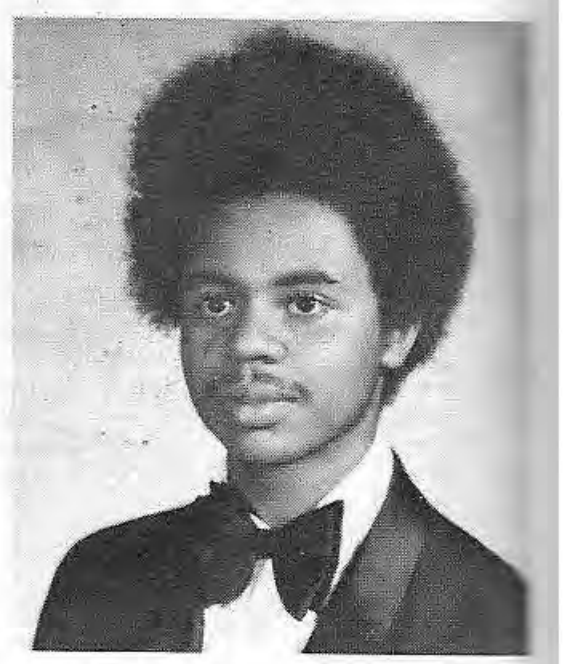

ELLIS ARNOLD ORANGE

FRANK EDWARD ORANGE

MARTHA JEAN ORANGE

BETTY RUTH PARHAM

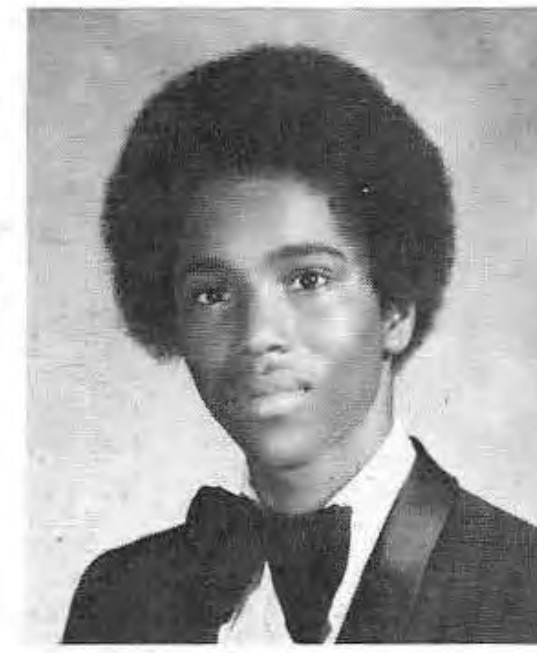

RANDOLPH PARHAM

ROSALYN PARHAM

STEPHEN BAKER PARKS

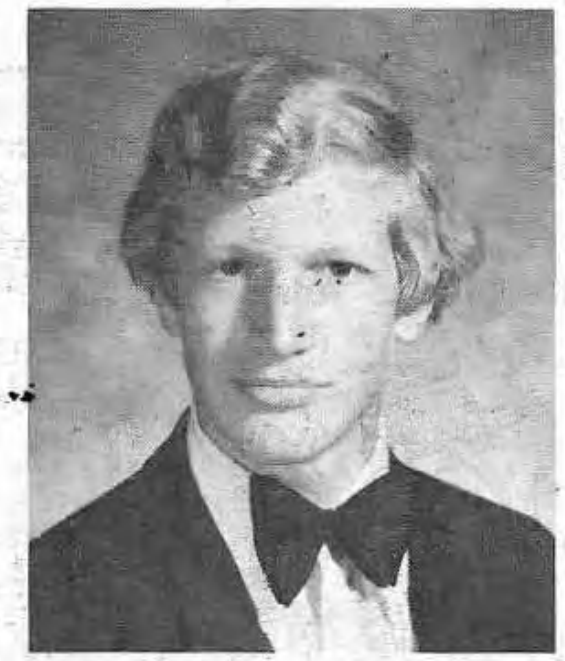

STANLEY MARK PARTRIDGE

THOMAS BENJAMIN PEASTER, JR.

ALICE RUTH PEGUES

IRA DELL PETTIS

You mean I honestly . . .

JULIE ANN PHILIPPART

CASSANDRA PINSON

REBA JOYCE PORTER

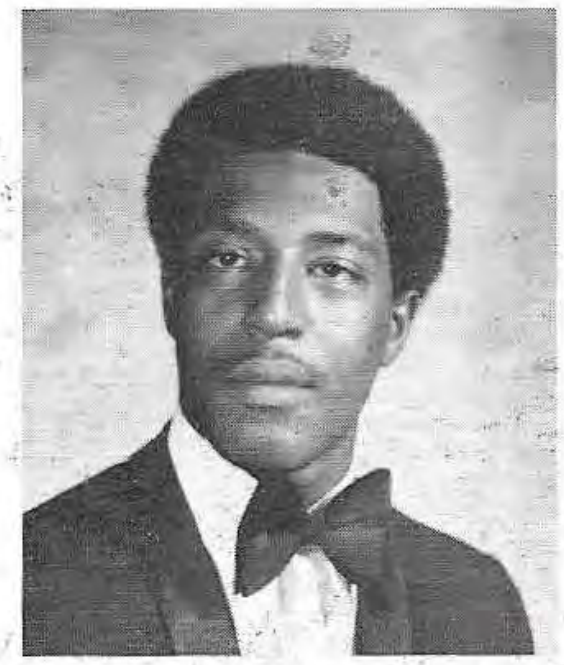

JAMES CALVIN PRICE

MYRT BUFORD PRICE

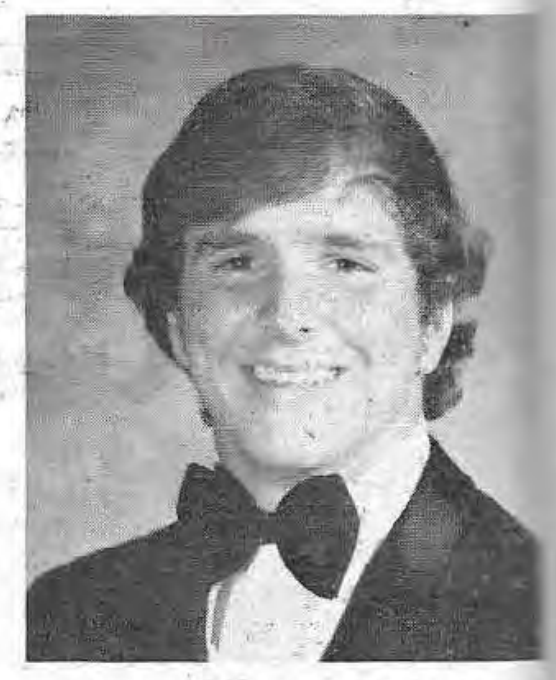

RICHARD TALOR PRUET

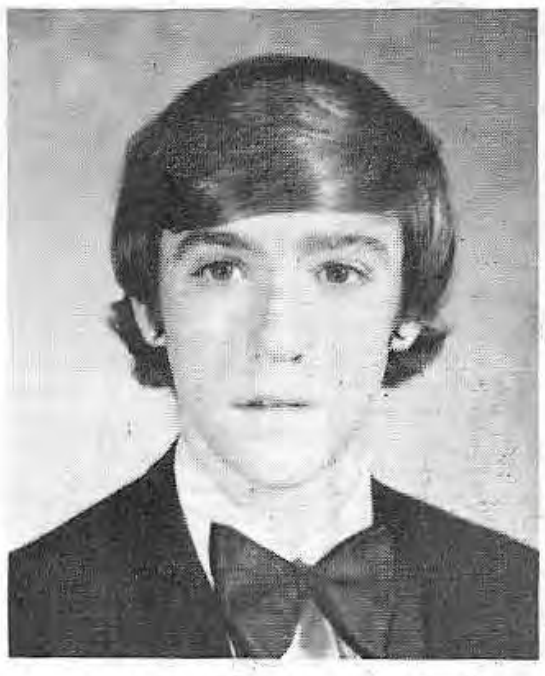

GARY LEE RAGLAND

PATRICIA ANN RAMSEY

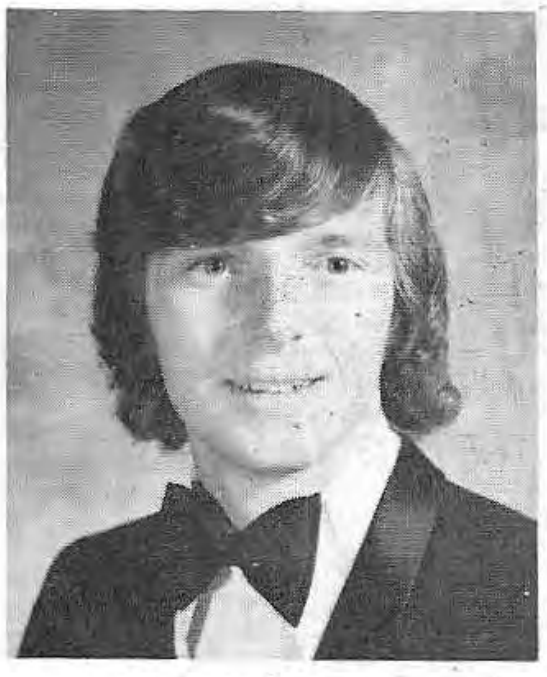

WILLIAM ALLEN RAY

BETTY DELORSE RIKARD

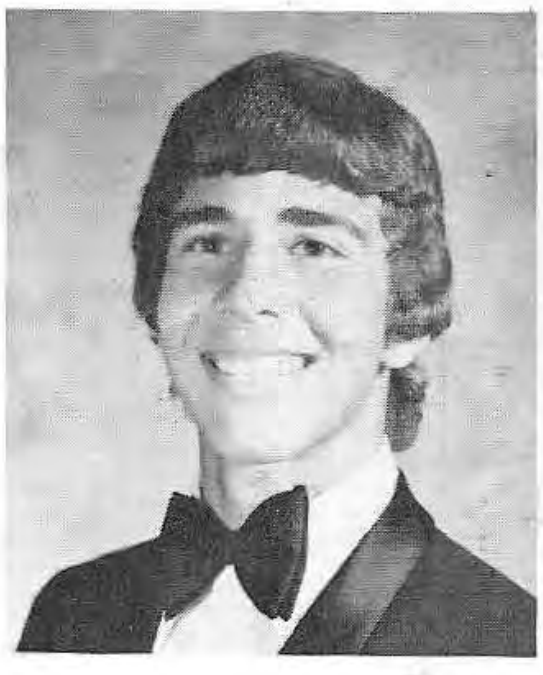

KENNY KIM ROBBINS

MARY CARDELIA ROBERSON

GREGORY ALBERT ROGERS

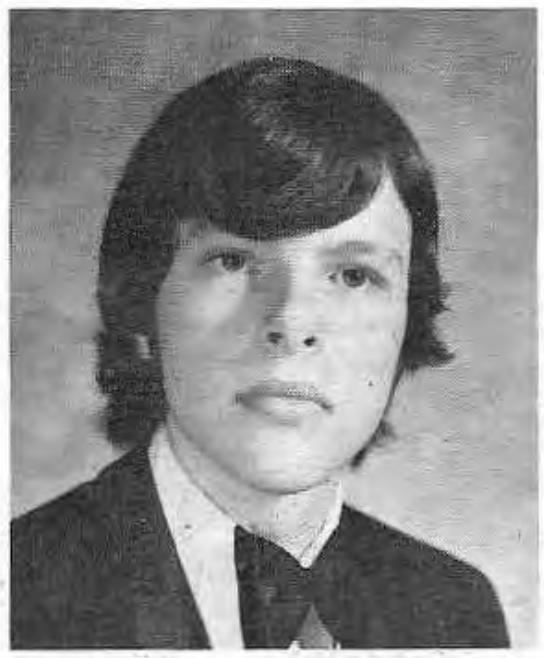

RICHARD ELWOOD RUSSELL

CATHERINE LEE SANDERS

KRISTY ANN SANDERS

MARCHETA MONTEZ SANDERS

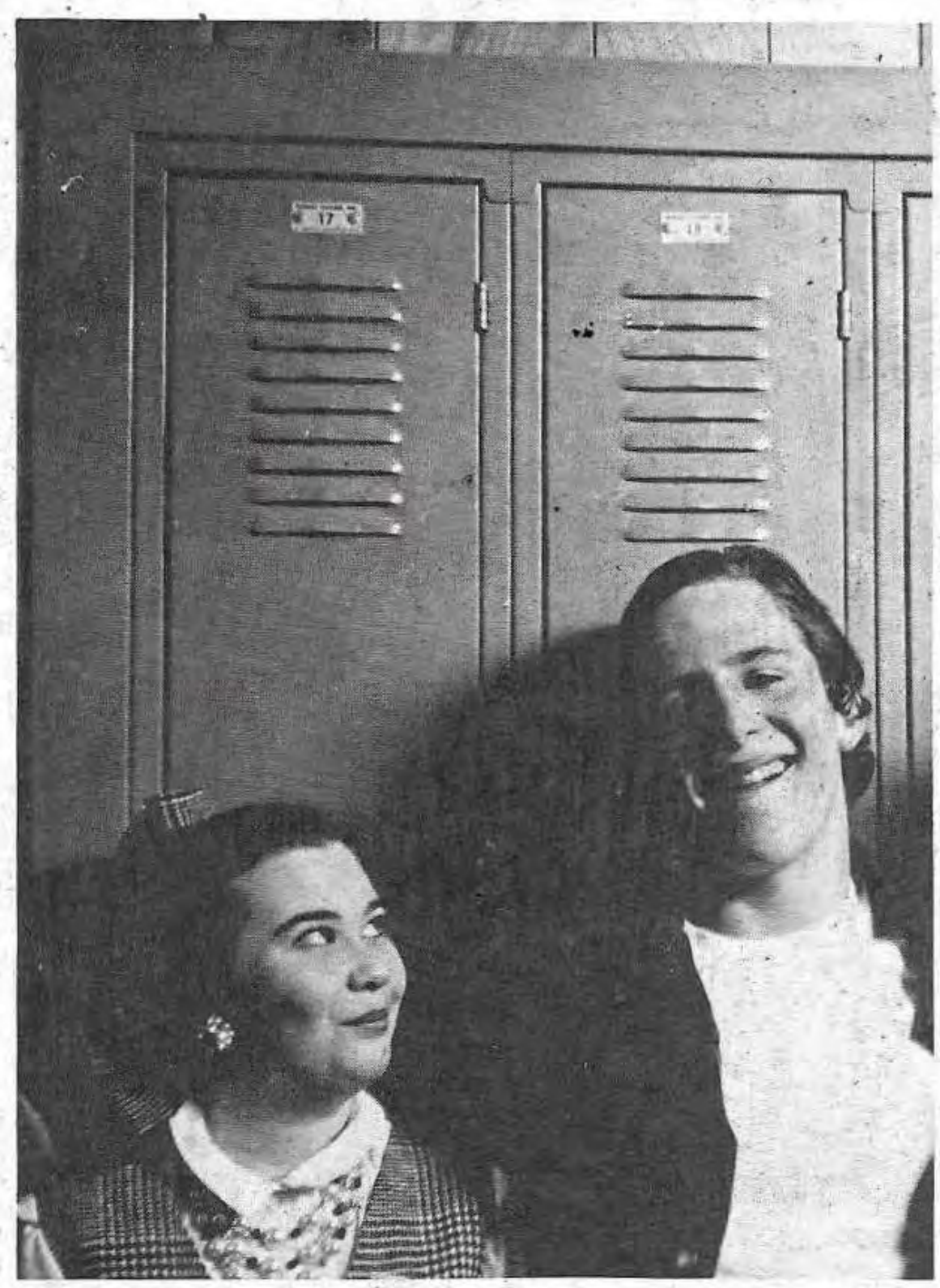

MARGUERITE ELAINE SAUCIER

LAURA CAROLYN SHAW

LAURA SIMON

LAURA MARGARET SIMS

ALAN WALTER SMITH

AVA DENISE SMITH

HARRY LEE SMITH

HAZEL LOUISE SMITH

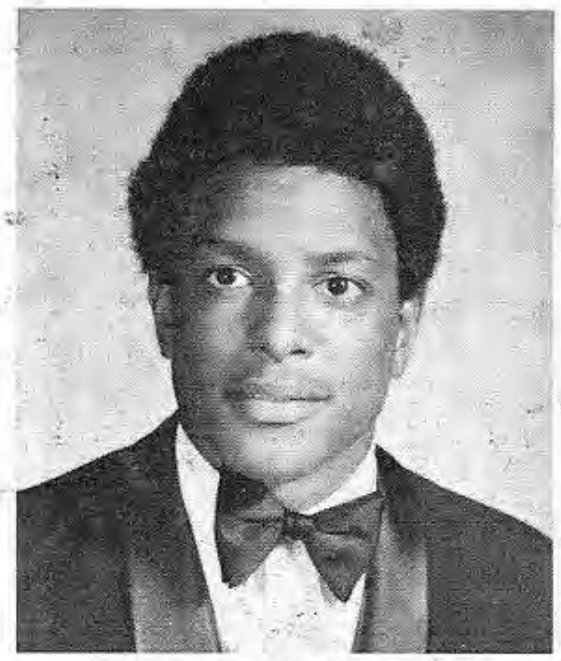

L. Q. SMITH

RAMONA LYNN SMITH

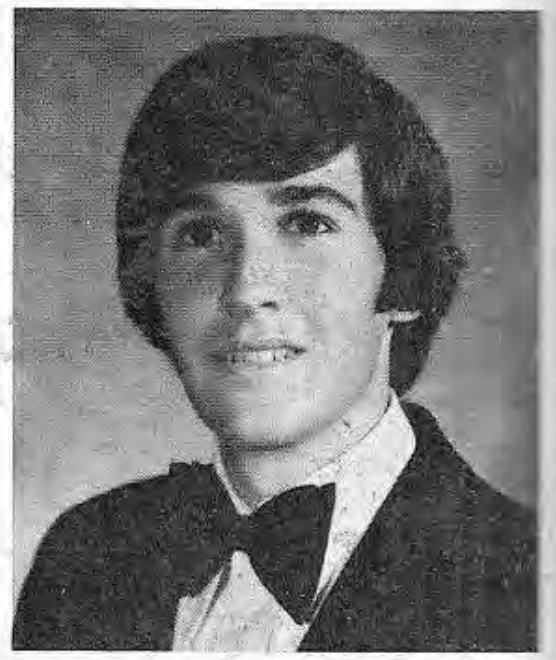

CHARLES GREGORY SPARKS

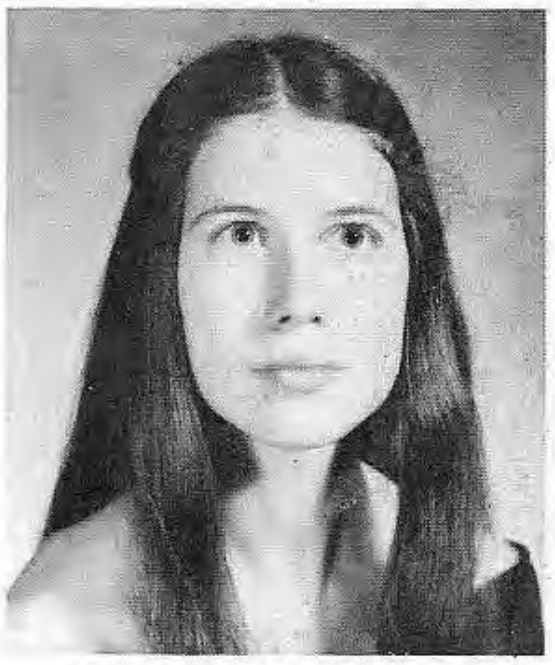

MEREDITH MIGNON STEAD

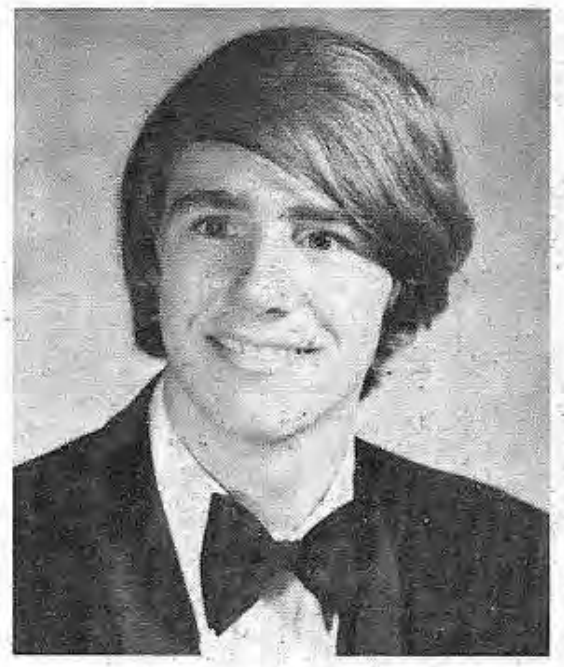

GEORGE WEBSTER STENGEL, JR.

JANE ELIZABETH STRICKLAND

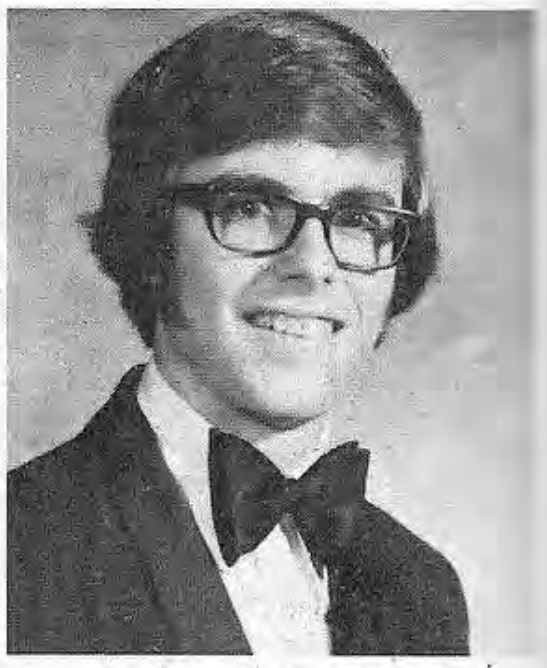

WILLIAM MURRAY EDOUARD STRICKLAND

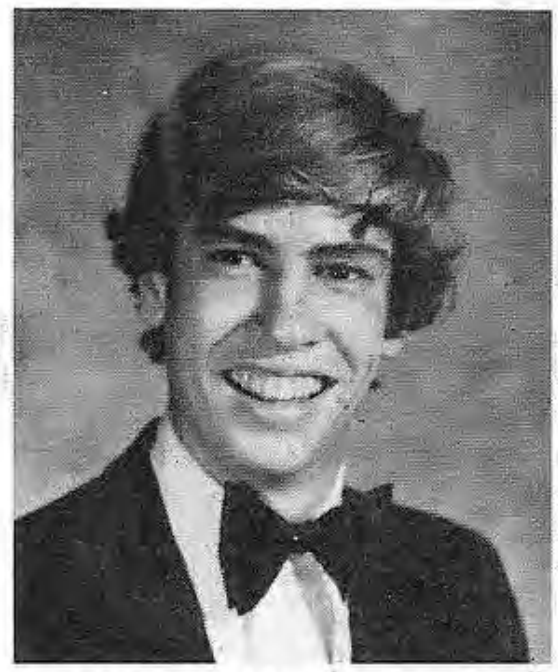

DAVID GRAHAM TATUM

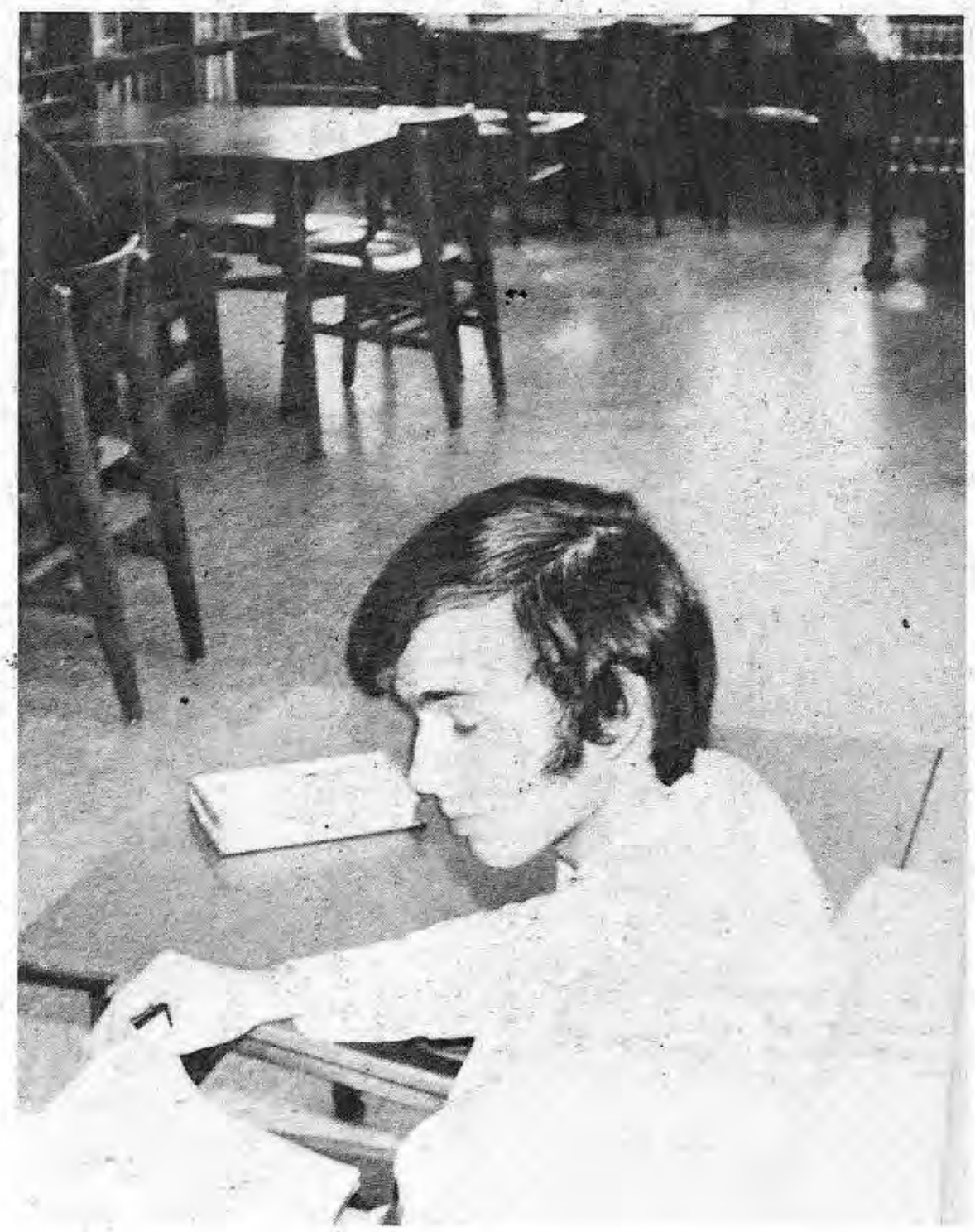

RHONDA GAIL TATUM

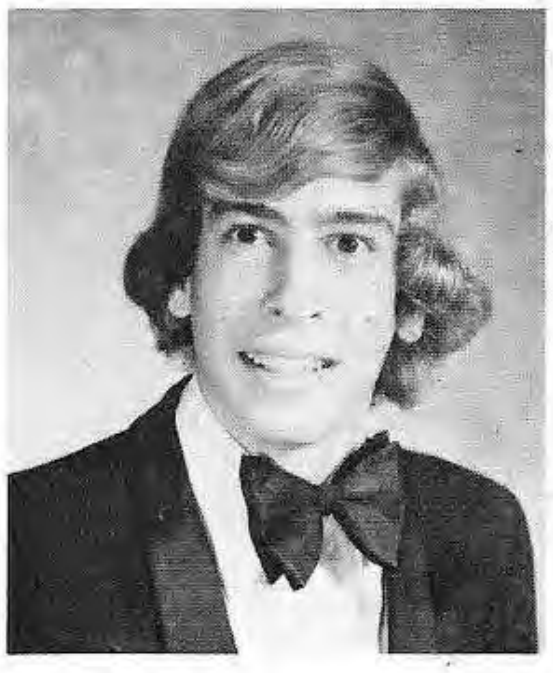

WILLIAM LEE TATUM

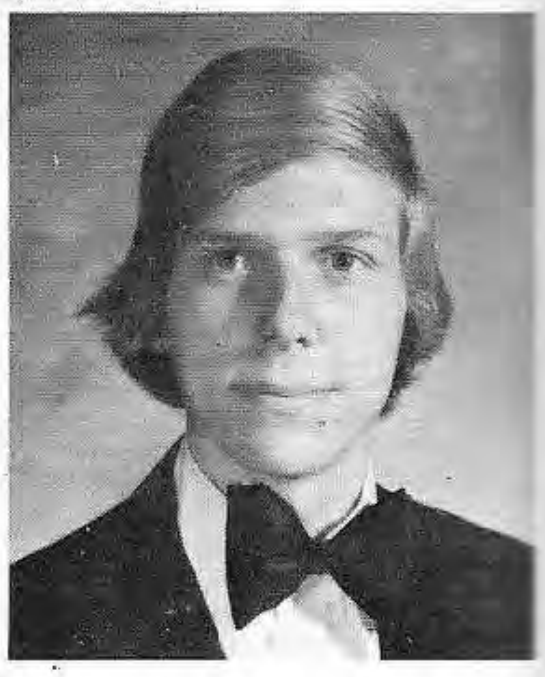

CHARLES MICHAEL TAYLOR

BOBBIE JEAN TERRELL

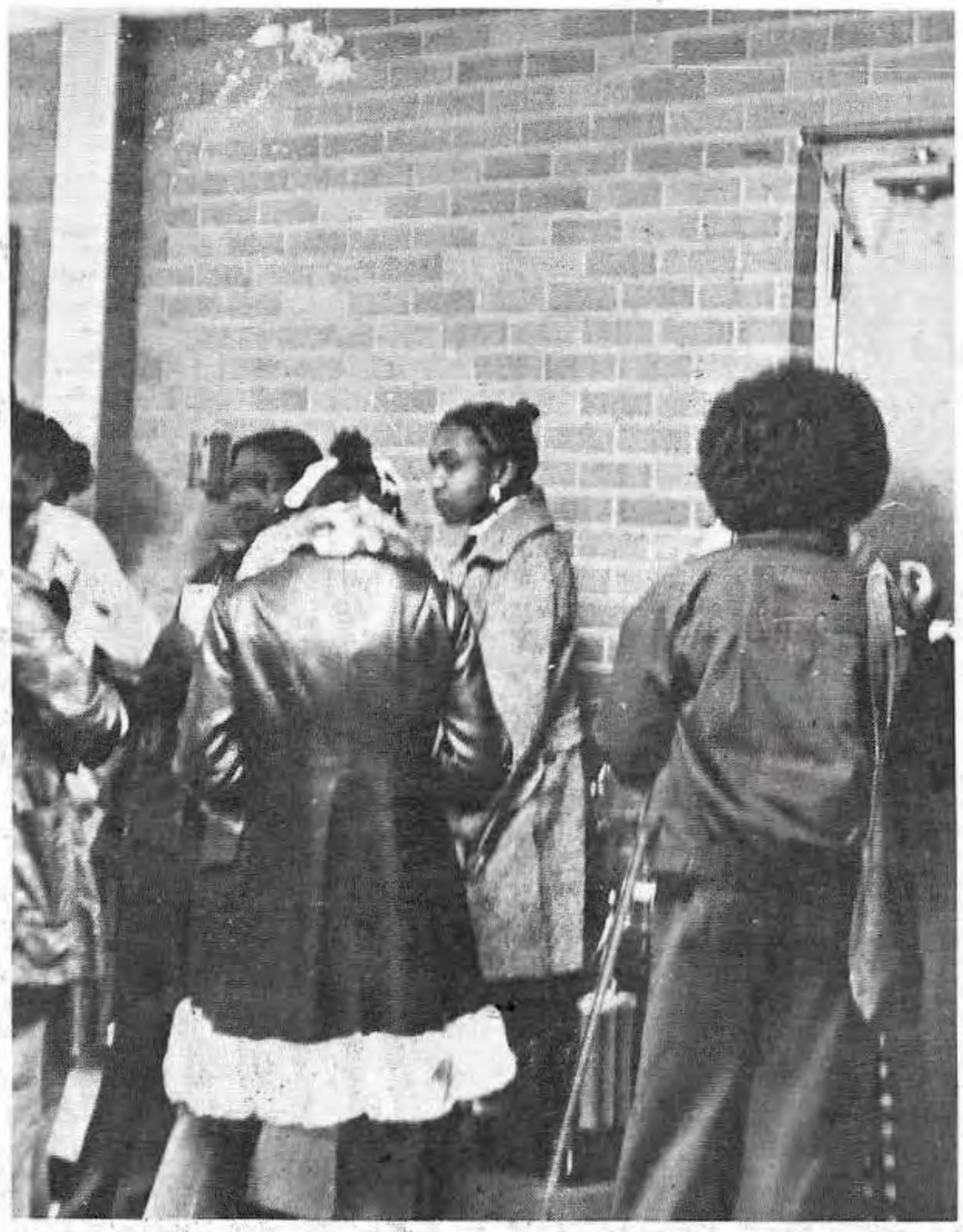

HAZEL JEAN THOMPSON

PATTI DENICE THOMPSON

WADE LUSTER THOMPSON

WILLIAM MICHAEL THOMPSON

SHARON KAY THREET

BETTY JOE VAUGHN

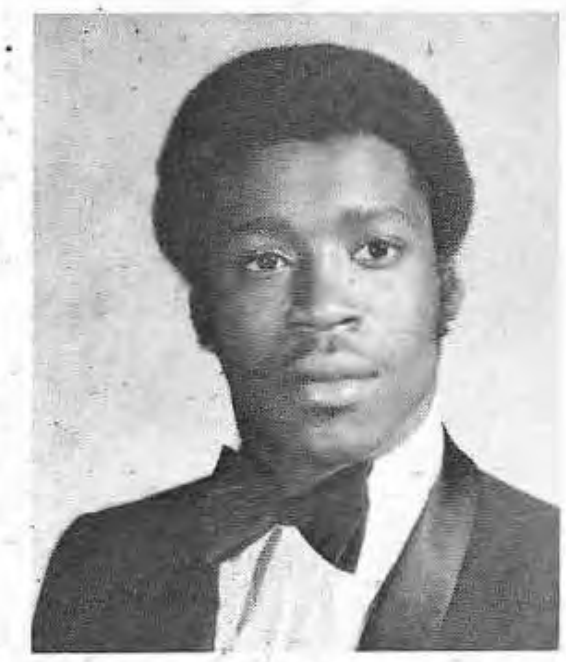

OLIVER GLENN VAUGAN

CHARLOTTE ANN VAXTER

CATHY MARIE VICK

STEPHEN LAMAR VINES

ELIZABETH CLAIR WALL

RITA CAROL WALLER

SUSAN GREER WALLER

CATHY INEZ WARD

GEORGE ALBERT WARD

BARBARA WAREHAM

RUTH ANN WENTLAND

OLIVIA HAMILTON WILLIAMS

CELESTINE WILLIAMSON

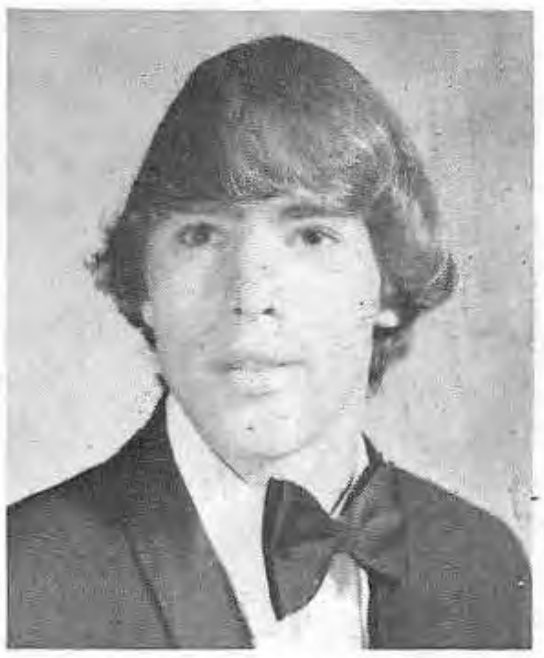

JAMES TERRY WILSON

MARY FRANCIS WILSON

ROSE MARIE WISEMAN

PATSY WOODS

Mrs. Hoffman

I feel like I owe you a big thanks for your understanding this year. The day I came to talk with you, you really meant a lot to me. I also owe you an apology for letting all my frustrations out on you. I hope you won't have another student like me for a long time - I know I was lots of trouble. Thanks for all you taught me - things we never forget! Thanks again - Cathy Ward

CINDY BARRY YOUNG

As I hope this yearbook contains some good and happy memories for you to reflect upon

CLASS OF 74
74
74

We are finished. Our time is done. After three years at Oxford High, we are filled with past memories and emotions. Many are glad to leave, to get out and experience new worlds and people. Others are sad to leave the shelter that Oxford High has provided. No matter how one feels, our three years have been an experience that will never be forgotten.

With fears and excitement, the largest entering class OHS had ever seen burst through the open doors. And so our sophomore year began in September of 1971. Many new and exciting challenges confronted us. A trip to Jackson for the State-Basketball Championship was our biggest highlight. Our discovering "Get ready . . . type!" plus "Report to your third period classes," Mrs. Pullen's "Mercies," Mrs. Shelby's "Natural Eyes," and morning announcements were also things that molded us into eventually becoming OHS Chargers.

As our junior year inched onward through tests and American History, we waited with great expectations for our senior year. Yet we wouldn't let the many episodes of our junior year pass us by. First, we had the junior assembly to order our class rings . . . finally after having our rings shipped to Oxford in another state . . . we put on our rings and warned the sophomores to watch out! To break the monotony of our everyday school routine . . . our student body was ordered to report to the football field in order to experience Oxford High's first honest-to-goodness bomb threat. Most of our time was spent making those big plans and setting our goals high for our next and last year at Oxford High.

The coming of our senior year brought a sense to all of us that there was little time left. Suddenly, May 17 became a red-letter day and marked the end of the countdown.

We suddenly realized that our high school days were coming to an end and what the future would hold for each of us was a very dismal and bleak picture.

Many of us wondered whether the colors *blue and gold* would be held in our memories as OUR school colors. We asked ourselves if later in life we would remember those hot September days, the words to the fight song, the many days we asked ourselves "Why are we here?" and those one-of-a-kind teachers. Yet we knew that the friends and close relations we had at the school would never be forgotten.

Spring deposited in our mailboxes college acceptances and rejections, finally ending the long period of taking ACT tests, filling our applications, and waiting.

With May's languid days came the desire in each of us seniors for yet another change . . . and so we graduated.

ROBERT OWEN ADAMS, JR. - Transferred From College Hill Academy 1; Football 1, 2, 3, 4; Track 1, 3, 4; Baseball 1; All Little Ten Honorable Mention 3; All Little Ten 4; Ecology Club 2, 3, 4; YAF 4; Fellowship of Christian Athletes 3.
GEORGE LEE ARCHIE, JR.
DAVID GEORGE BARBER
GARY WAYNE BARBER - Transferred From Wolfson High School, Jacksonville, Florida 2; Ecology Club 3; Press Club 3; Dramatics Club 4; DECA 4.
RANDALL QUAY BARBER - Football 1, 3; Basketball Manager 2; Fellowship of Christian Athletes 2, 3; Homecoming Court 2, 4; Baseball 3; Ecology Club 3, 4; YAF 4; *Charger Gazette* 3, 4; Sports Editor 4.
ODDIS C. BARR
LYLE ANDREW BARRINGER, JR. - Track Team 3, 4; Ecology Club 4.
GARRY LEE BEARD - DECA 3, 4.
RONALD L. BEARD
JEFFERY GIRARD BEAVERS - Football 1, 2, 3, 4; Basketball 1, 2, 3, 4.
RONALD GLEN BENNETT - Baseball 1, 2, 3, 4; Fellowship of Christian Athletes 2, 3, 4; Ecology Club 2, 3.
INA LOUISE BIBBS - Student Council 2, 3; FHA 2, 4; Dramatics Club 2; Pre-Med Club 3; Crafts Club 4.
PETTINA BRIGANCE BOLEN
EDWARD LEO BONNER - Band 1, 2, 3, 4; Dramatics 2; Brass Ensemble 3; Press Club 3; DECA 3, 4.
MAYLENE BOOKER
SHERRON DIANNE BOOKER - Dance Club 3; Pre-Med 3; Crafts Club 4.
GWENDOLYN JOANN BOONE - FHA 2, 4; Drill Corps 3; DECA 4; Dramatics Club 4.
KENNETH WINFORED BOONE
JAMES WILLIAM BOWLES, JR. - DECA 3, 4.
ALLEN DILLARD BOYER - NEDT Certificate 1; Spanish II Scholarship Award 2; Spanish Club 2; *Charger Gazette* Staff 2, 3, 4; News Editor 4; Band 2, 3, 4; Pep Band 2, 3, 4; Stage Band/Brass Choir 2, 3, 4; Literary Magazine Short Story Award 2; Brass Ensemble 3; Mu Alpha Theta 3, 4; National Honor Society 3, 4; National Council of Teachers of English Writing Award 4; National Merit Semi-Finalist 4; Hall of Fame 4.
DANA RANDALL BRAMMER - Most Valuable Player, Tennis 2; Tennis Team 2, 3, 4; Ecology Club 3; French Club 3, 4; Latin Club 2; Band 2.
BARBARA ANN BRASELL - Press Club 3; Safety Council 4.
PAMELA KAREN BRENKERT - NEDT Certificate 1; Honor Roll 1, 2, 3, 4; Pre-Med Club 2, 3; Aide 2, 3, 4; Mu Alpha Theta 3, 4; National Honor Society 3, 4; Vice-President 4; National Merit Semi-Finalist 4; Chess Club 4; Treasurer; Student Council 4.
JOSEPH HERBERT BRUENING, III - Band 2, 3, 4; Brass Ensemble 3; Press Club 3; Mu Alpha Theta 3, 4; French Club 4; *Charger Gazette* 4.
CONNIE LYNN BUCHANAN - Dramatics Club 2, 3; Office Aide 2, 3; Who's Who 2, 3, 4; Ecology Club 3; Varsity Chorus 2, 4; Cheerleader 3; Triple Trio 3; Fellowship of Christian Students 4, President; *Flashback* Staff 4.
DIANN BURROW - Student Council 1; Office Aide 1; Dramatics Club 1, 2, 3; Tennis Team 1, 2, 3, 4; *Charger Gazette* Staff 2, 3, 4; Spanish Club 2; Ecology Club 3; Fellowship of Christian Students 4; Fellowship of Christian Athletes 4; Teacher's Aide 4.
GREGORY BURT - Football 1; Basketball 1, 2, 3, 4; "O" Club 2; Fellowship of Christian Athletes 3, 4.
SHARON JEANETTE CAMPBELL - Cheerleader 1; Dramatics Club 2; Dance Corp 2, 3, Captain 2; Press Club 4, Secretary-Treasurer; Craft Club 4; Pep Club 3; 4-H 1.
JOE PAUL CAPELL - Ecology; Gun and Rod Club.
THOMAS BERNARD CASEY
WILLIAM JAMES CHATMAN - Football; Track; "O" Club; Fellowship of Christian Athletes.
ROBERT EARL CLARK
SHIRLEY HELGA CLARK - Who's Who 1; Cheerleader 1, 2; Pep Club 1, 2; Ecology Club 3, 4; YAF 4; Teacher's Aide 4.
PAULENNA SUE CLIFTON - Band 1, 2; French Club 2, 4; Dramatics Club 2; Teacher's Aide 4.
DIANNE DEARING COLE - French Club 3, 4; Dramatics Club 3; YAF 4; Office Aide 4; *Charger Gazette* 4.

CAROLYN GREEN - Dramatics Club 2, 3; Dance Club 2; Ecology Club 4.
CINDY GRIFFIN - Transferred From Winona High School 3; Winona Scholar 1, 2; FHA 1, 2, Reporter 1, Vice President 2; Beta Club 1, 2, 3, Reporter 2; Y-Teens 1, 2; School Paper 2, 3, Feature Editor 2, Editor 3; Ecology Club 3; Dramatics Club 3, 4; National Honor Society 4; *Charger Gazette* Staff 3, 4; DECA 4, Reporter 4; Hall of Fame 4.
DONNA RAE GULLICK - Dramatics Club 2, 3; Ecology Club 2, 3; YAF 4; Fellowship of Christian Students 4.
RUTH GAY GULLICK - Ecology Club 2, 3; Mu Alpha Theta 2, 3; Band 2, 3; Varsity Chorus 2, 4; NEDT Certificate 1; Triple Trio 3; Shorthand Award 3; YAF 4; Business Club 4.
WALTER DOUGLASS GURLEY, JR.
LAWRENCE HAIRSTON - Band 1, 2, 3, 4; Brass Ensemble 2; DECA 3; Press Club 4; Pre-Med Club 4, Vice President.
RAY HAIRSTON - Band 1, 2, 3, 4; Dramatics Club 2; Press Club 4; Ecology Club 4.
CHERYL SPARKS HANKS - Dramatics Club 2, 3; Dance Club 2; Band 2, 3; DECA 3, 4.
PAUL GREGORY HAWKS - Spanish Club 2, 3; Fellowship of Christian Athletes 2, 3, 4, President 4; Football 1, 2, 3, 4; Varsity Chorus 3; Fellowship of Christian Students 4.
LISA JOAN HIATT - Pre-Med Club 2, 3; Dramatics Club 2, 4; Chorus; Fellowship of Christian Students 4.
JENNIFER LYNN HICKMAN - Cheerleader 1, 2, 3, 4, Co-Captain 3, Captain 4; Who's Who 2, 3, 4; Miss OHS 4; Dramatics Club 2, 3; Spanish Club 2, 3, Treasurer 3; Ecology Club 4; YAF 4.
BARBARA HILLARD
CHRISTOPHER BRIAN HOPPER - French Club 3, 4.
ELIZABETH HOUSTON - Chorus 1.
FREDDIE LEE HOUSTON - Press Club.
ROSCOE HOUSTON
ROBERT LAWRENCE HOVIOUS - Fellowship of Christian Athletes 2; Mu Alpha Theta 3; Pre-Med Club 3; Chess Club 4; Dramatics Club 4; Who's Who 4.
RONNIE LAWRENCE HUDSON - NEDT Certificate 1; Jr. Hi-Y 1, 2; Ecology Club 2, 3, 4; Fellowship of Christian Athletes 4.
HARVEY GRESHAM HUDSPETH - Football 1, 2, 3; Track 1; NEDT Certificate 1; Fellowship of Christian Athletes 2, 3; Spanish Club 2, 3, 4, Vice President 4; Student Council 3, Parliamentarian 3; Drug Abuse Facilitator 3, 4; American History Award 3; Student Council Service Award 3; YAF 4, President; Teacher's Aide 4; Hall of Fame 4.
ANN IVY - Transferred From Central High School 1; Dance Club 3.
ROSIE LEE JARRETT - FHA 3; Crafts Club 4.
WILLIE LEE JARRETT - Chorus 4.
ROWENA DENISE JENKINS - Majorette 1; Press Club 2; Dance Corp 2, 3; Pre-Med Club 3; Pep Club 3.
BARETTA DENIESE JOHNSON - Student Council 2; Dramatics Club 2; Dance Corp 2; Pre-Med Club 2; Crafts Club 4; Student-Faculty Relations Committee 4.
BRENDA LOYCE JOHNSON - Dramatics Club 2; Chorus 2; Home Economics Award 2; DECA 3, 4; National Honor Society 3, 4.
JEWEL JOINER
JESSE E. JONES
RONNIE EARL JONES
ROSIE LEAN JONES - Drill Team 1; Dramatics Club 2; Dance Corp 2, 3; Pre-Med Club 3; Student Council 4; Crafts Club 4; Safety Council 4; Drug Abuse Facilitator 4.
LARRY CLEMENTE KELLY - Band 1, 2; Football 1; Track 1, 2; Student Council 1, 2, 3, Vice President 3; *Charger Gazette* 3; Drug Abuse Facilitator 3; Press Club 3, 4; DECA 3, 4; Senior Class President; Who's Who 3, 4.
EDDIE LUSTER KEY
BRENDA LEIGH KING - Spanish Club 1, 2, 3, 4, Secretary 4; Library Club 2, President; Mu Alpha Theta 3, 4; Class Secretary-Treasurer 3, 4; Student Council 3, 4; National Honor Society 3, 4, Secretary 4; *Flashback* Staff 3, 4, Features Editor 4; Hall of Fame 4.
JOYCE ELAINE KINNEY - Spanish Club 1, 2, 3, 4, Treasurer 4; Dramatics Club 2; Mu Alpha Theta 3; National Honor Society 3, 4.
DEBORAH KAYE KNIGHT
JERRI ANNETTE KNIGHT - Pre-Med Club 2; NEDT Certificate 1; Mu Alpha Theta 3; Theta 3; National Honor Society 4; Safety Council 4; Business Club 4, President; Aide 3, 4; Band 1.

JANIS KAY LAGRONE - Dramatics Club 2, 3; National Honor Society 3, 4; Business Club 4, Project Chairman 4.
BILLY WAYNE LAMB - DECA 3, 4; Band 4.
CONNIE SMITH LAMB
THOMAS McKEE LANDRUM - Football 1; Ecology 3; Pre-Med 4.
JOHNNY B. LIGGINS
LINDA JOYCE LIGGINS - Band 1; Chorus 3, 4; Dramatics Club 4.
BARRY ROYCE LINTON - Who's Who 2; Dramatics 3; DECA 3, 4.
STEVEN EARL LITTLE - Football 2, 3; Fellowship of Christian Athletes 2, 3; Fellowship of Christian Students 4.
LOYD COOPER LOKEY - Band 1, 2, 3, 4; Ecology Club 3, 4; Mu Alpha Theta 4; National Merit Semi- Finalist 4; Who's Who Among American High School Students.
FRANKLIN DELANO ROSEVELT LOVELADY, JR. - Football 1, Basketball 1; Ecology Club 2, 3, 4; Fellowship of Christian Athletes 3, 4; Football Manager 3, 4.
NANCY CAROL LOVELADY - Spanish Club 1, 2; Dramatics Club 2, 3; Ecology Club 3, 4; YAF 4.
JAMES BARRY McCASKILL - Football 1, 2; Fellowship of Christian Athletes 1, 2; YAF 4.
COLEMAN DAVID McCLARY - Football 1, 2, 3, 4; Baseball 2, 3, 4; Dramatics Club 3; Spanish Club 3; YAF 4.
BARBARA LUE McEWEN
CLEOPHUS McEWEN
PAMELA JOYCE McEWEN - Pre-Med Club 2, 3, 4.
JOHN DALLAS McFADDEN - Transferred From Bellvue High School, Nebraska 4; Swimming Team 3; Mu Alpha Theta 4; Ecology Club 4.
ERNEST WILLIAM McLELLAN, IV - Transferred From Coleman Junior High, Greenville 1; Football 2, 3, 4; Fellowship of Christian Athletes 2, 3; Ecology Club 3, 4; YAF 4; Baseball 4.
LEONARD ROSS MANNING - Press Club 2, 3, 4; Chorus 3; Who's Who 3; Choral Ensemble 3.
ELIZABETH MATHIS - FHA 2; Dance Corps Captain 3; Drug Abuse Facilitator 3; National Fitness Award 3; Cheerleader 4.
JAMES EARL MATHIS
CARRIE EILEEN METTS - Majorette 1; Band 1, 2, 3, 4; Dance Corps 2; Dramatics Club 2; Pre-Med 3.
DEVER ANN MILLER - Majorette 1; Cheerleader 2, 3, 4, Co-Captain 4; Dance Corp 2; Varsity Chorus 2; Dramatics Club 3; Drug Abuse 3, 4; Who's Who 3, 4.
WILLIAM RANDALL MINTON - Chess Club 4; DECA 4.
MARIA MOON
EMORY ANNE MOSELEY - Transferred From Meridian High School 2; Northwest Jr. High Paper Staff 1, Art Editor; Spirit Club 1; Dramatics Club 2, 3; Ecology Club 3, 4, President 4; YAF 4; Student Council 4; Who's Who 4; Activities Committee 4.
DIANE MOSLEY - Majorette 1; Dance Corps 2, 3.
LINDA CAROL MUSICK - Band 1; Chorus 3, 4; Fellowship of Christian Students 4.
CLIFTON ELLIS NASH - Football 1, 2, 3, 4; Track 1, 2, 3, 4; Most Valuable Player 3; Student Council 1, 3; Dramatics 3; Who's Who 4; YAF 4; Ecology Club 4.
EVARLEAN NICKS - Transferred From Lafayette High School 4; Cheerleader 3; Vice President of Junior Class; FHA 4; Varsity Chorus 4; Pre-Med Club 4.
RATHEL LINWOOD NOLAN, III - Band 1, 2, 3, 4; Ecology Club 3, 4; Band Ensemble 4; Mu Alpha Theta 4; National Honor Society 4.
ELLIS ARNOLD ORANGE - Sophomore Class Vice President; Chorus 3, 4; Drug Abuse Facilitator 3, 4.
FRANK EDWARD ORANGE - DECA 4.
MARTHA JEAN ORANGE - FHA 1, 2, 3; Dramatics Club 2; Crafts Club 4.
BETTY RUTH PARHAM - Tri-H-Y 1; Dramatics Club 2; FHA 4; Pre-Med 4.
RANDOLPH PARHAM - Student Council 1; Band 1, 2, 3, 4; Pre-Med Club 2, 3; Woodwind Ensemble 2, 3; Drug Abuse Facilitator 3, 4; Crafts Club 4; Who's Who 4.
ROSALYN PARHAM - Student Council 1; Band 1, 2, 3, 4; Pre-Med Club 2, 3; Woodwind Ensemble 2, 3; Drug Abuse Facilitator 3, 4; Crafts Club 4; Mu Alpha Theta 4; Who's Who 4, Hall of Fame 4.
STEPHEN BAKER PARKS - Fellowship of Christian Athletes 2; Dramatics Club 2; French Club 3, 4; Football 3, 4; YAF 4.
STANLEY MARK PARTRIDGE - "Boog" Transferred From Walnut Springs Junior High School, Westerville, Ohio 2; Student Council Vice President 1, Football 1, 3, 4; Basketball 1, 3, 4; Paper Staff

1; Baseball 2, 3, 4; Mu Alpha Theta 3, 4, President 4; National Honor Society 3, 4, President 4; Chess Club 4; *Flashback* Staff 4, Sports Editor; Hall of Fame 4.
THOMAS BENJAMIN PEASTER, JR. - Track 1, 2, 3, 4; Football 1, 2; NEDT Certificate 1; Fellowship of Christian Athletes 2, 3, 4; Pre-Med Club 2; *Flashback* Staff 2; French Club 3, 4; Homecoming Court 3.
ALICE RUTH PEGUES - Dance Corps 1.
IRA DELL PETTIS
JULIE ANN PHILIPPART - Annual Staff 1, 2, 3, 4; Homemakers of America 1; Latin Club 1, 2; Tennis 3; Pre-Med Club 3; Mu Alpha Theta 4; Crafts Club 4.
CASSANDRA PINSON - Dance Corps 2, 3.
REBA JOYCE PORTER - FHA 3; Crafts Club 4.
KATHRYN GWYNETH PRICE
JAMES CALVIN PRICE - Band 1; DECA 2, 3, 4; Press Club 4.
MYRT BUFORD PRICE
RICHARD TALOR PRUET - Student Council 1, 2; Football 1, 2, 3, 4; Track 2; Spanish Club 2, 3, 4; Fellowship of Christian Athletes 2, 3; YAF 4; Who's Who 4.
GARY LEE RAGLAND "Scoop" - Football 1; Basketball Manager 1, 2; Student Council 1, 3, 4; Tennis 2, 3, 4; *Charger Gazette* Staff 2, 3; Who's Who 2, 3; Press Club 2, 3; High School Sports Writer for *Commercial Appeal* 2; *Flashback* Staff 3, Sports Editor; Junior Class Vice President; YAF 4.
PATRICIA ANN RAMSEY - Chorus 3; Library Club 4.
WILLIAM ALLEN RAY "Bill" - Football 1, 2; Basketball 1; Baseball 1, 2, 3, 4; NEDT Certificate 1; Spanish Club 2, 3, 4; Fellowship of Christian Athletes 2; Mu Alpha Theta 3, 4; National Honor Society 3, 4; *Charger Gazette* 3, 4, Sports Editor 3, Co-Editor 4; Hall of Fame 4.
BETTY DELORSE RIKARD
KENNY KIM ROBBINS "Cat" - Football 1, 2, 3, 4; Basketball 1, 2, 3, 4; Baseball 1, 2, 3, 4; Track 1, 2, 3, 4; Spanish Club 2, 3, 4; Fellowship of Christian Athletes 2, 3; Mu Alpha Theta 4; Who's Who 4; Hall of Fame 4.
MARY CARDELIA ROBERSON - FHA 3, 4; Safety Council 3; DECA 4.
GREGORY ALBERT ROGERS
RICHARD ELWOOD RUSSELL
CATHERINE LEE SANDERS
KRISTY ANN SANDERS - DAR Award for Excellence in History; Varsity Chorus 3; Chorus Club 3; Girl's Chorus 4; Business Club 4.
MARCHETA MONTEZ SANDERS - Drum Majorette 1; Dramatics Club 2; Homecoming Court 2; Dance Corps Captain 2; Triple Trio 3, 4; Varsity Chorus 3; Pre-Med Club 4, Secretary; Who's Who 4.
MARGUERITE ELAINE SAUCIER - Dramatics Club 2, 3, 4; Homecoming Court 2, 4, Homecoming Queen 4; French Club 3; Who's Who 3, 4; *Charger Gazette* Staff 4; DECA 4.
LAURA CAROLYN SHAW - NEDT Certificate 1; Spanish Club 2, 3, 4, Secretary 3, President 4; Mu Alpha Theta 3, Reporter; National Honor Society 3, 4; *Charger Gazette* Staff 4, Business Manager 4; Safety Council 4; Student Faculty Relations Committee 4; Drug Abuse Facilitator 4; Teacher's Aide 4.
LAURA SIMON
LAURA MARGARET SIMS - Spanish Club 1, 2, 3; Dramatics Club 2, 3; Student Director 3; *Flashback* Staff 3, 4, Circulation Manager 4; YAF 4; Crafts Club 4; Who's Who 4.
ALAN WALTER SMITH - Fellowship of Christian Athletes 2, 3; Ecology Club 3; Track 1, 3, 4; Press Club 4; Fellowship of Christian Students 4.
AVA DENISE SMITH
HARRY LEE SMITH
HAZEL LOUISE SMITH - Chorus Club 2; Dramatics Club 2, 3; Pre-Med Club 3, 4; FHA 4.
L. Q. SMITH - Football 1, 2, 3, 4, Most Improved Player 2; All Little Ten Football 4; Track 1, 2, 3, 4; Fellowship of Christian Athletes 2, 3, 4; Who's Who 4.
RAMONA LYNN SMITH - Band 1, 2, 3, 4; Dramatics Club 2; Woodwind Ensemble 3, 4; Pep Band 3, 4; Fellowship of Christian Students 4.
CHARLES GREGORY SPARKS - Track 1; Basketball 1, 2; Ecology Club 3; Mu Alpha Theta 4; Baseball 4.
MEREDITH MIGNON STEAD - Band 1, 2, 3, 4; Spanish Club 1, 2, 4; Library Club 2, Secretary;

National Honor Society 3, 4; Ecology Club 3; Woodwind Ensemble 3; Spanish III Award 3; Mu Alpha Theta 4; National Merit Semi-Finalist 4; Hall of Fame 4.
GEORGE WEBSTER STENGEL, JR. - Transferred From Morton Jr. High, Lexington, Kentucky 1; Vice President of Industrial Arts Club 1; Press Club 3; Dramatics Club 4.
JANE ELIZABETH STRICKLAND - Student Council 1, 2; Dramatics Club 2; DECA 3, 4, Vice President 3, 4; Mu Alpha Theta 3; National Honor Society 3, 4.
WILLIAM MURRY EDOUARD STRICKLAND - Student Council 1, 3, 4; Library Club 2; French Club 3, 4, Vice President 3, President 4; Mu Alpha Theta 3, 4, Vice President 4; National Honor Society 4; *Flashback* Staff 4, Organizations Editor; Who's Who 4; Hall of Fame 4.
DAVID GRAHAM TATUM - Football Team Manager 1; Who's Who 2, 3, 4; Pre-Med Club 2; Dramatics Club 2, 3; French Club 3; Homecoming Court 3; Chess Club 4.
RHONDA GAIL TATUM - Dramatics Club 2; Ecology Club 2; Student Faculty Relations Committee 3; Mu Alpha Theta 3; DECA 3, 4, Treasurer 3, President 4.
WILLIAM LEE TATUM - Gun and Rod Club 1; Junior Hi-Y 1; Dramatics Club 2, 3; Pre-Med Club 3; Who's Who 3, 4; YAF 4; Homecoming Court 4; Chess Club 4.
CHARLES MICHAEL TAYLOR - French Club 1, 2; Press Club 3; Dramatics Club 4; Ecology Club 4.
BOBBIE JEAN TERRELL - Band 1; FHA 2, 4; Choral Ensemble 2; Pre-Med Club 3; Crafts Club 4.
DOROTHY ELOISE TERRY - Yearbook Staff 1; Spanish Club 2, 3; Library Club 3, President; Dramatics Club 3; Pre-Med Club 4; Varsity Chorus 4.
HAZEL JEAN THOMPSON - Dramatics Club 2; FHA 3, 4; Pre-Med Club 4.
PATTI DENICE THOMPSON
WADE LUSTER THOMPSON
WILLIAM MICHAEL THOMPSON - Student Council 1; Athletic Club 2, 3, 4; Basketball 1, 2, 3, 4.
SHARON KAY THREET - Transferred From Arlington Heights High School, Ft. Worth, Texas 1; Dramatics Club 2, 3; Ecology Club 2, 3, 4; YAF 4.
BETTY JOE VAUGHN - Tri-Hi-Y 1; Ecology Club 3.
OLIVER GLENN VAUGHN
CHARLOTTE ANN VAXTER - Tri-Hi-Y 1; FHA 3, 4.
CATHY MARIE VICK - Dramatics Club 2, 3; Office Aide 3, 4; DECA 3; YAF 4; Business Club 4; National Honor Society 4.
STEPHEN LAMAR VINES - Ecology Club 3, 4; DECA 4.
ELIZABETH CLAIR WALL - Dramatics Club 2; Band 2, 3, 4; Ecology Club 3; Shorthand Award 3; Mu Alpha Theta 3, 4; National Honor Society 3, 4; Treasurer 4; Business Club 4.
RITA CAROL WALLER - DECA 4; YAF 4; Fellowship of Christian Students 4.
SUSAN GREER WALLER - Band 1; Ecology Club 2; Pep Club 3; Business Club 4; YAF 4.
CATHY INEZ WARD - Spanish Club 1, 2; Dramatics Club 2; Office Aide 2; Mu Alpha Theta 3; Ecology Club 3; Student Council 3, 4; Secretary-Treasurer 3, Pariamentarian 4; Drug Abuse Facilitator 3, 4; *Flashback* Staff 3, 4, Organizations Editor 3; *Flashback* Editor 4; Teacher's Aide 3; Hall of Fame 4; Safety Council 4.
GEORGE ALBERT WARD - Transferred From Lafayette High School 1; Safety Council 4.
BARBARA WAREHAM
RUTH ANN WENTLAND - Transferred From P. J. Jacobs, Stevens Points, Wisconsin 1; Choral Ensemble 1, 2, 3; Dramatics Club 2, 3; Triple Trio 2, 3.
OLIVIA HAMILTON WILLIAMS - Spanish Club 1, 2, 3; Student Council 1, 3; Mu Alpha Theta 3; *Flashback* Staff 3, 4, Junior Class Editor 3, Student Life Editor 4, Photographer 4; *Charger Gazette* Staff 3, 4, Features Editor 3, Co-Editor 4; Ecology Club 4; YAF 4; Secretary-Treasurer of Mississippi Scholastic Press Association 4.
CELESTINE WILLIAMSON
JAMES TERRY WILSON "Buzzy" - Transferred From Jackson, Tenn.; Ecology Club 3, 4; Dramatics Club 4.
MARY FRANCIS WILSON - Transferred From Lafayette High School 4; FHA 2, 4; Crafts Club 4.
ROSE MARIE WISEMAN - Chorus 1, 2, 3; Band 1; Dramatics Club 3; DECA 4.
PATSY RUTH WOODS - Press Club 2; Pre-Med 2; FHA 3.
CINDY BARRY YOUNG - Spanish Club 1, 2, 3; Dramatics Club 2; Ecology Club 3; *Flashback* Staff 2, 3, 4; Student Life Editor 2, 3; Senior Class Editor 4; YAF 4.

ADVERTISING
BUSINESS MANAGER
Clair Finch

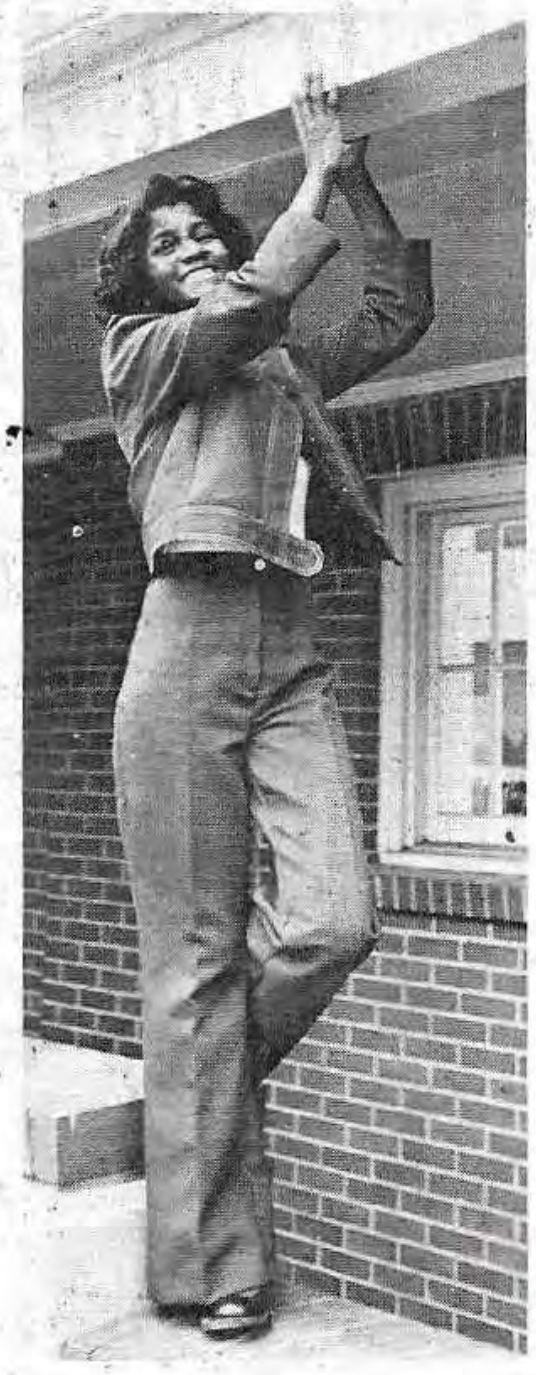

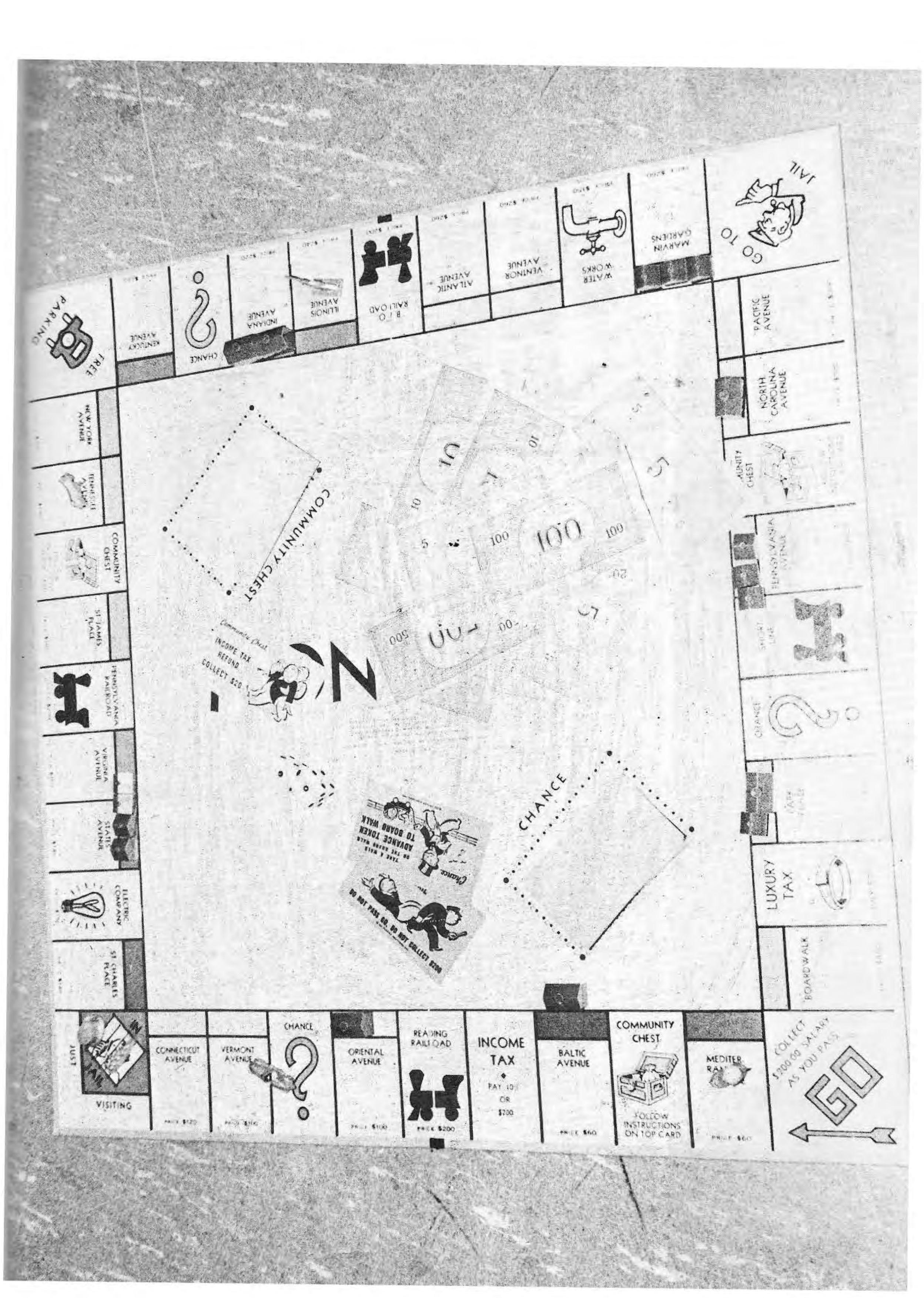
GO
COLLECT $200.00 SALARY AS YOU PASS
BALTIC AVENUE
COMMUNITY CHEST
FOLLOW INSTRUCTIONS ON TOP CARD
INCOME TAX
PAY 10% OR $200
READING RAILROAD
PRICE $200
ORIENTAL AVENUE
CHANCE
VERMONT AVENUE
CONNECTICUT AVENUE
VISITING
JUST
BOARDWALK
LUXURY TAX
PARK PLACE
CHANCE
PENNSYLVANIA AVENUE
CHANCE
NORTH CAROLINA AVENUE
PACIFIC AVENUE
GO TO JAIL
MARVIN GARDENS
WATER WORKS
VENTNOR AVENUE
ATLANTIC AVENUE
B. & O. RAILROAD
ILLINOIS AVENUE
INDIANA AVENUE
CHANCE
KENTUCKY AVENUE
FREE PARKING
NEW YORK AVENUE
TENNESSEE AVENUE
COMMUNITY CHEST
ST. JAMES PLACE
PENNSYLVANIA RAILROAD
VIRGINIA AVENUE
STATES AVENUE
ELECTRIC COMPANY
ST. CHARLES PLACE
COMMUNITY CHEST
INCOME TAX REFUND COLLECT $20
Community Chest
CHANCE
DO NOT PASS GO, DO NOT COLLECT $200
ADVANCE TOKEN TO BOARD WALK
TAKE A RIDE ON THE ADVANCE RAILROAD

THE ANNUAL STAFF OF OXFORD HIGH SCHOOL IS INDEBTED TO CONTRIBUTORS AND ADVERTISERS FOR THEIR GENEROUS SUPPORT OF THE 1974 FLASHBACK.

It's the real thing. Coke.
Trade-mark ®

COCA-COLA BOTTLING COMPANY

Holy Springs, Mississippi

Enjoy Coca-Cola

OXFORD MEDICAL CENTER PHARMACY

2209 South Lamar Phone 234-7666 Oxford, Mississippi

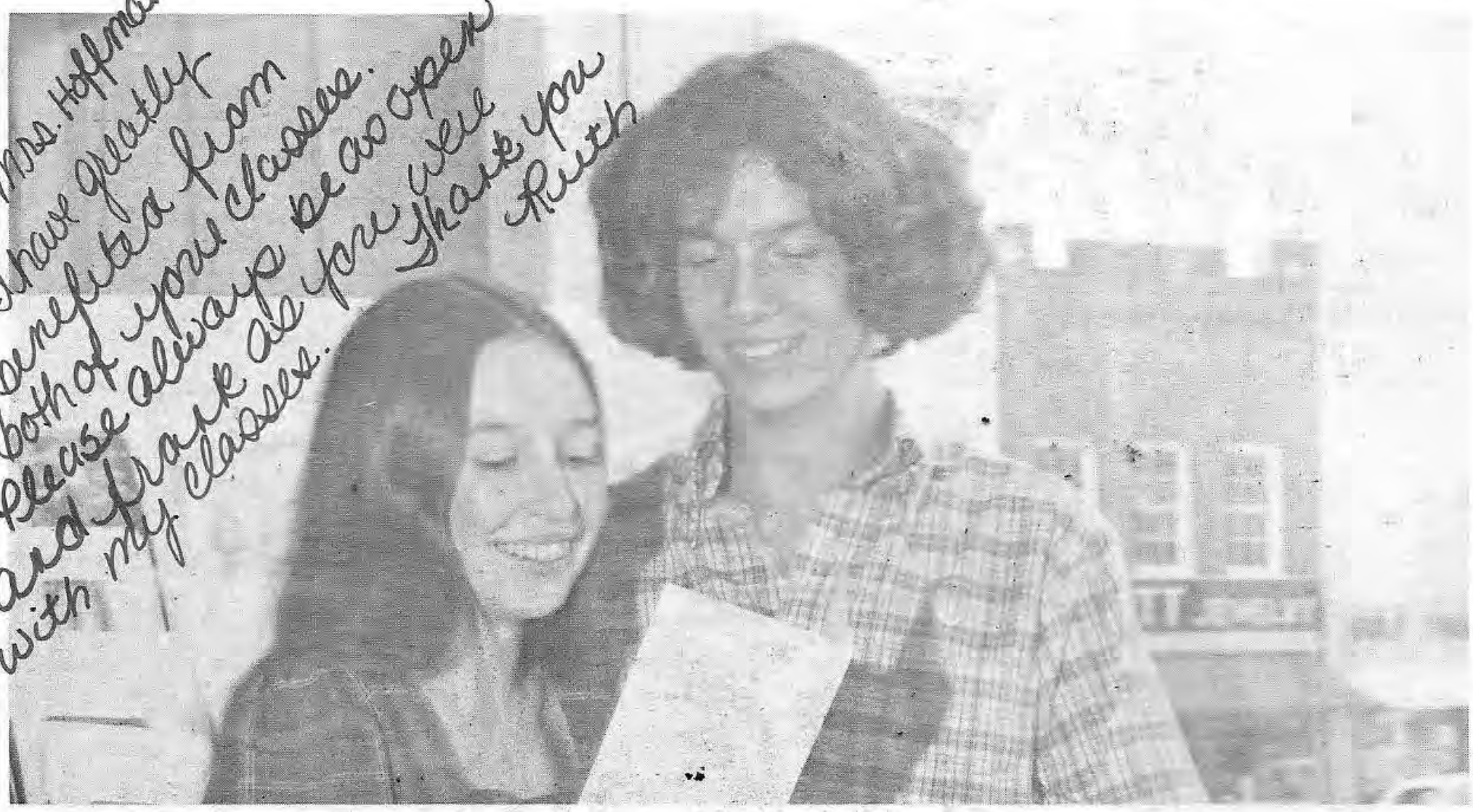

BLAYLOCK'S DRUG STORE

"The Corner Drug Store

Phone 234-4402

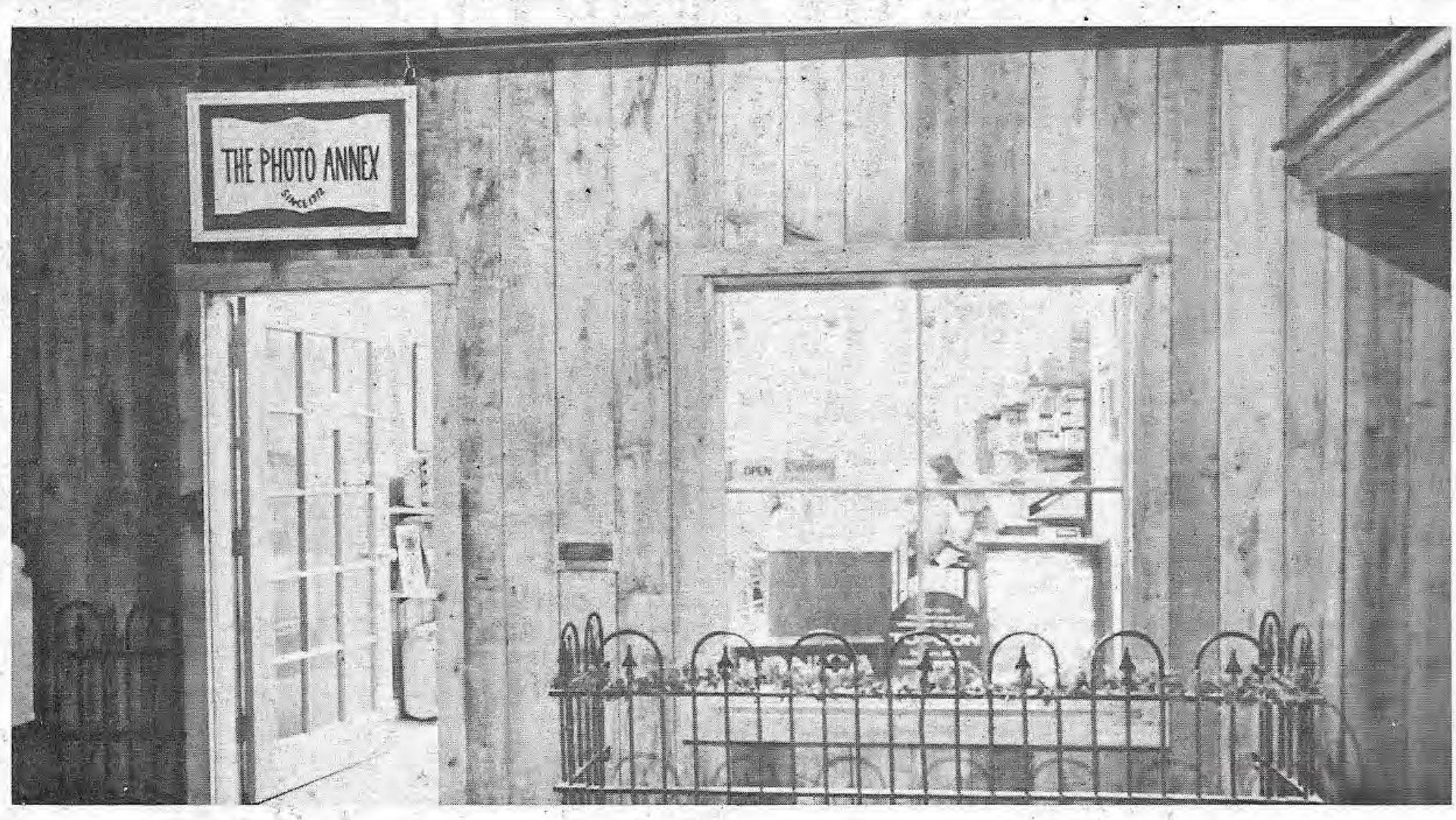

THE PHOTO ANNEX

1402 Jackson Ave.

Country Village

Oxford, Ms 38655

NORTH MISSISSIPPI SAVINGS AND LOAN

YOU GET MORE FOR YOUR MONEY

Oxford, Mississippi

Phone 234-6443

NU-WAY
Cash & Carry
Discount Building materials
HYWAY 6 WEST 234-7267

Oxford-Lafayette County
Chamber of Commerce
~ Salutes ~
The OHS Chargers

AVENT'S DAIRY
"The Milk That Builds Charger Bones!"
Highway 7 North
Phone 234-3172

Rings 'N' Things
Jewelry Diamonds
Gifts Watches
Eastgate Plaza 234-4985

ELLIOTT
FUNERAL HOME
428 North Lamar
Oxford, Mississippi

J.J. FERGUSON
READY MIX — HOT MIX CO.

Phone: 234-6620

Chrestman's
Guitar Studio

Teacher of Guitars, Drums, and closely Related Instruments
String Instruments
Supplies
1113½ Jackson Ave.

WEST'S DEPARTMENT STORE

OXFORD WSUH 1420
WOOR FM 98
MUSIC RADIO

Phone (601) 234-6882 MEL CHRESTMAN SR. Mgr.: P.O. Drawer 1056 Oxford, MS 38655

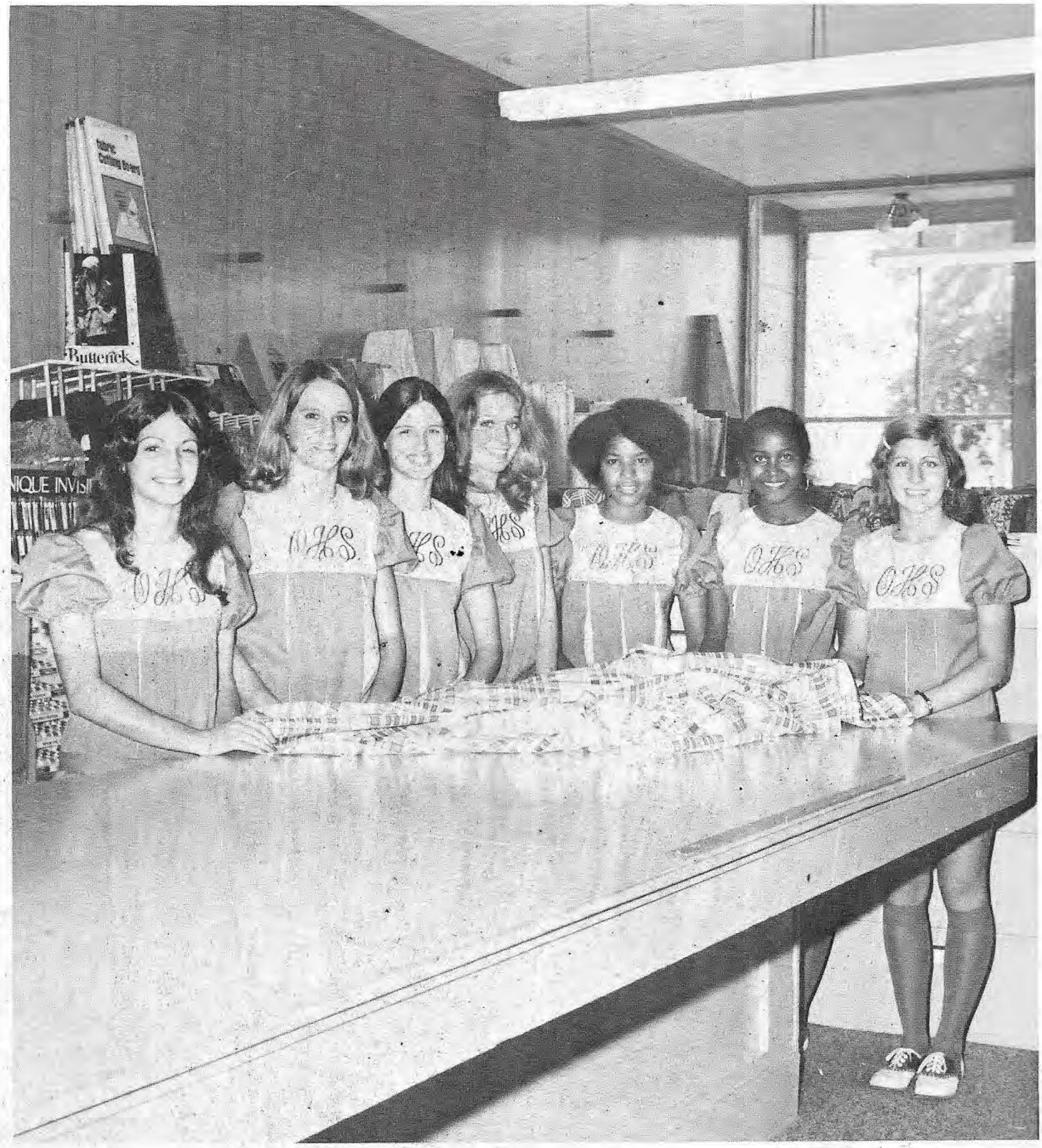

OXFORD FABRIC CENTER

"Fine Fabrics For All Occasions"

209 South Lamar
Ida Bland

Oxford, Mississippi 38655
Phone 234-5656

1204 Van Buren
Ellen Ferrell

LA NELL'S WEDDINGS

906 Van Buren Ave.

MACHINE SHOP

- Tool & Die
- General Machine
- Welding
- Electric Motor Repair
  - GE • DAYTON
  - TOSHIBA

ELECTRIC MOTORS

234-7683

M 54

BLACK'S MACHINE SHOP
HWY. 6 W. OXFORD

BETTER GROCERIES

28

at

SKYMART INCORPORATED

College Hill Road
234-3044

LYNN GREER & WINSTON R. BRUCE

LYNN GREER INSURANCE AGENCY

P.O. Box 582 - Douglas Bldg.
Oxford, Ms. 38655

Business: 234-4132

The TRAVELERS Insurance Companies

DUVALL'S MEN'S SHOP

On the Square

Phone 234-4911

EMERSON ELECTRIC

Emerson

Motor Division

Industrial Park

Elliott Jewelers

West Side Public Square

Oxford, Mississippi 38655

Western Auto

...the family store

and CATALOG ORDER CENTER

306 SOUTH LAMAR, OXFORD, MISSISSIPPI 38655

PHONE: 234-3651

CITY OF OXFORD

Ben Pettis
Pat W. Haley
Rufus T. Jones

J. P. McLaurin

John B. Kelly
Russell Woodburn
James King

Lloyd G.

Oliphant

and

SONS PAINT CO., INC.

234-5731 Oxford, Ms. 201 N. Lamar

Highest Standards of
Professional
Service

DEWEY HAWKINS REALTY

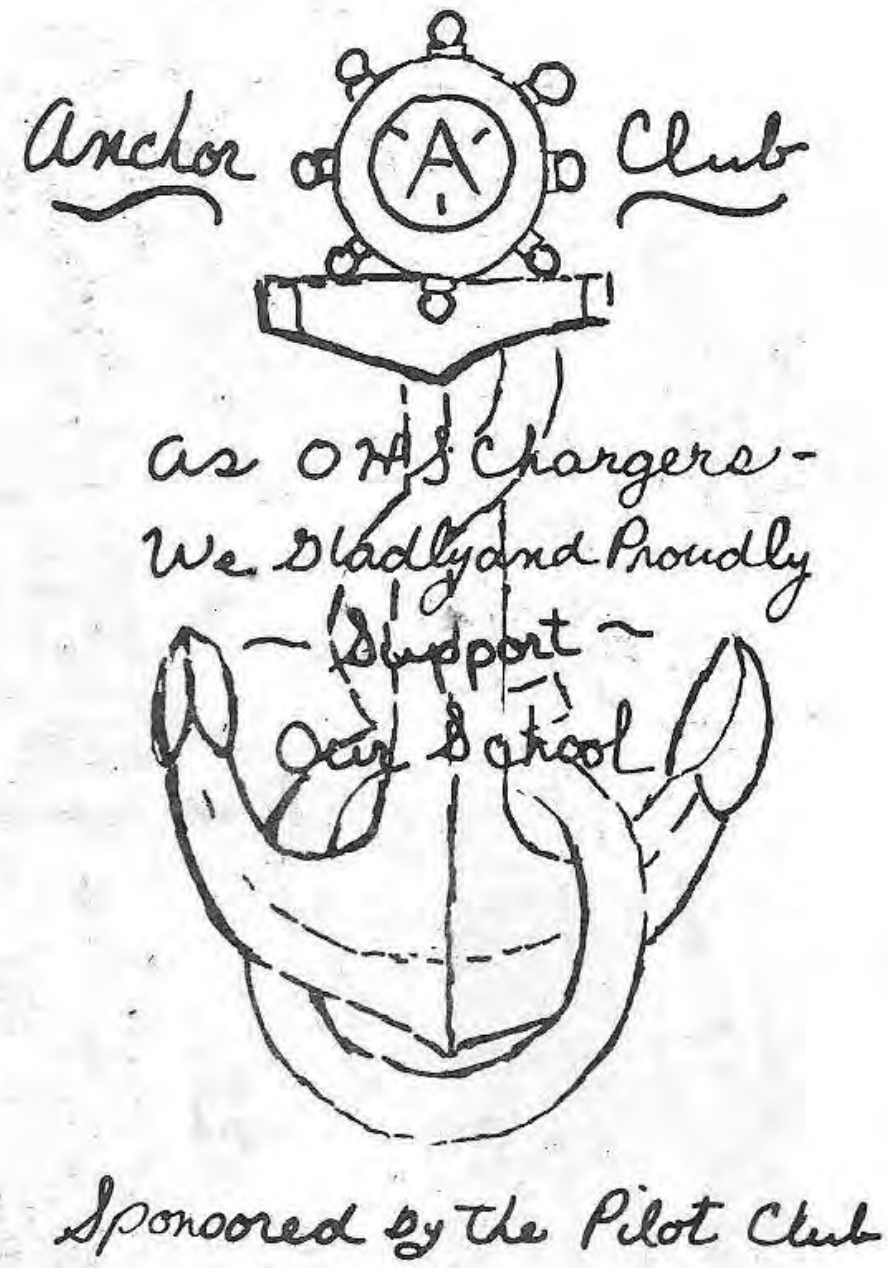

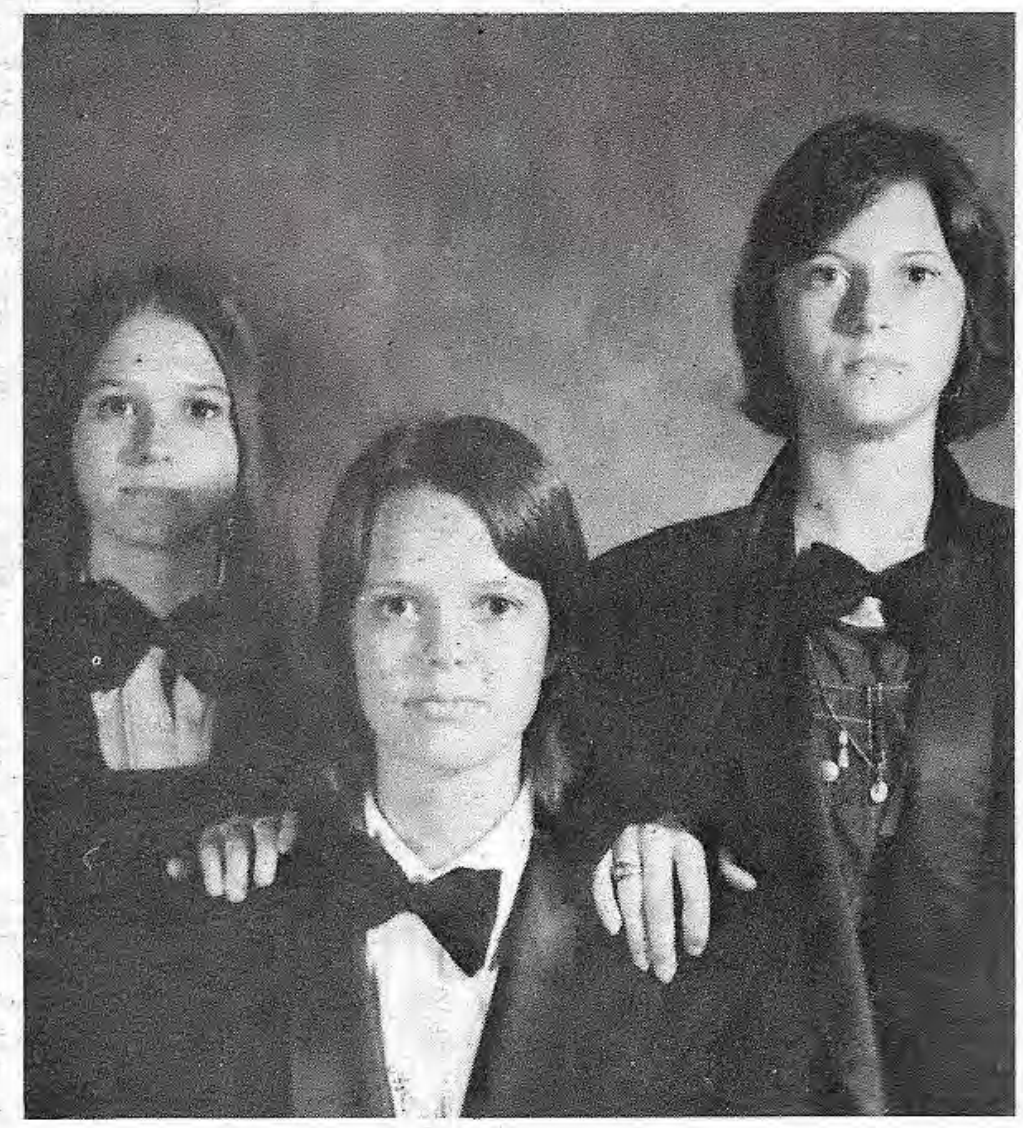

TOM BRUCKNER'S SCHOOL PHOTOGRAPHY

1244 Greenbriar Drive Jackson, Ms. Phone 601-956-2217

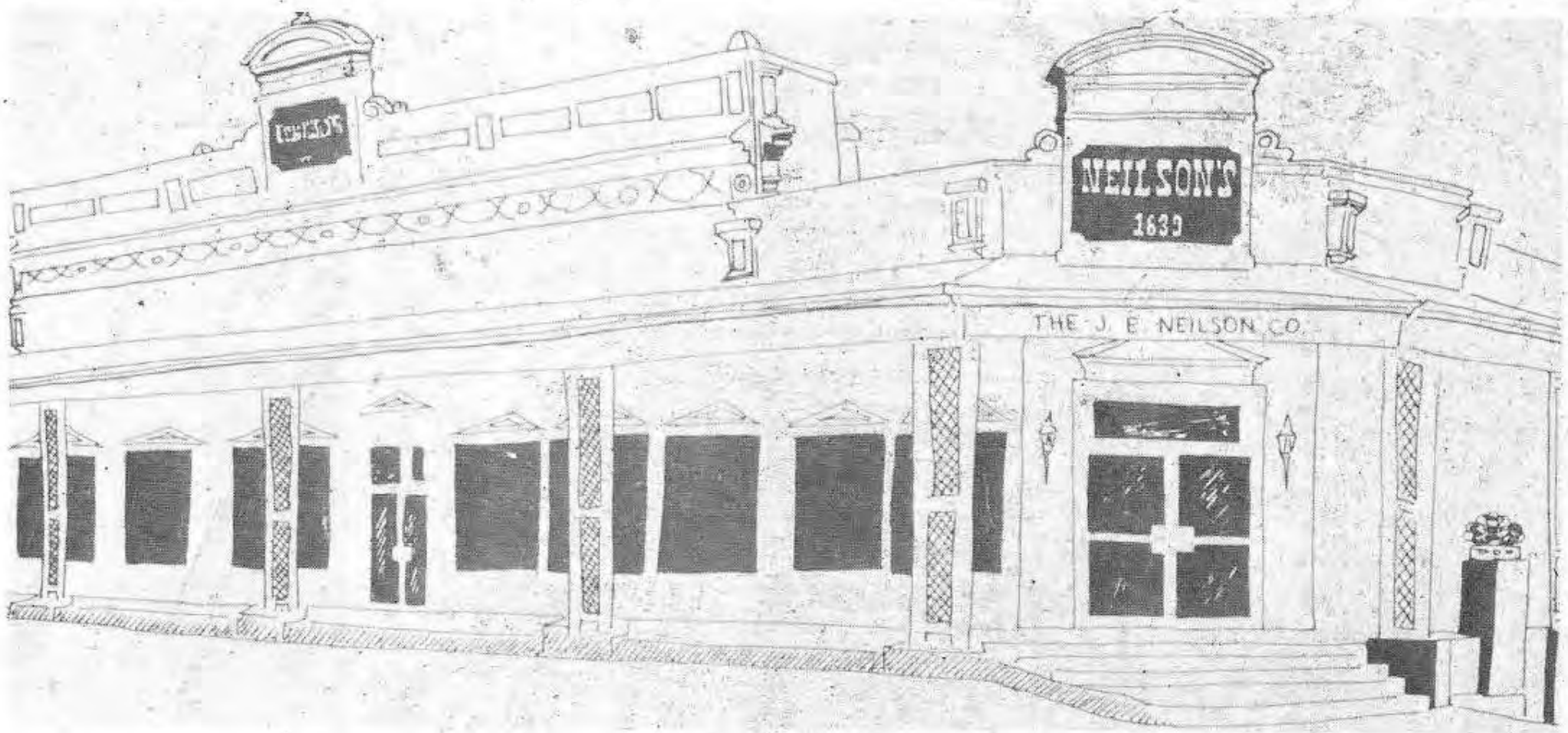

"Compliments of

NEILSON'S —

A Tradition in the University Community"

Scott's Forge

—Complete—
—Hobby—
—Shop—

Country Village

GIL LOMAX
INSURANCE

Retirement Plans, Group
Life, and Hospitalization
Phone 234-2601

JESCO
INCORPORATED

METAL
BUILDING
DIVISION

Highway 7N. Phone: 234-2514

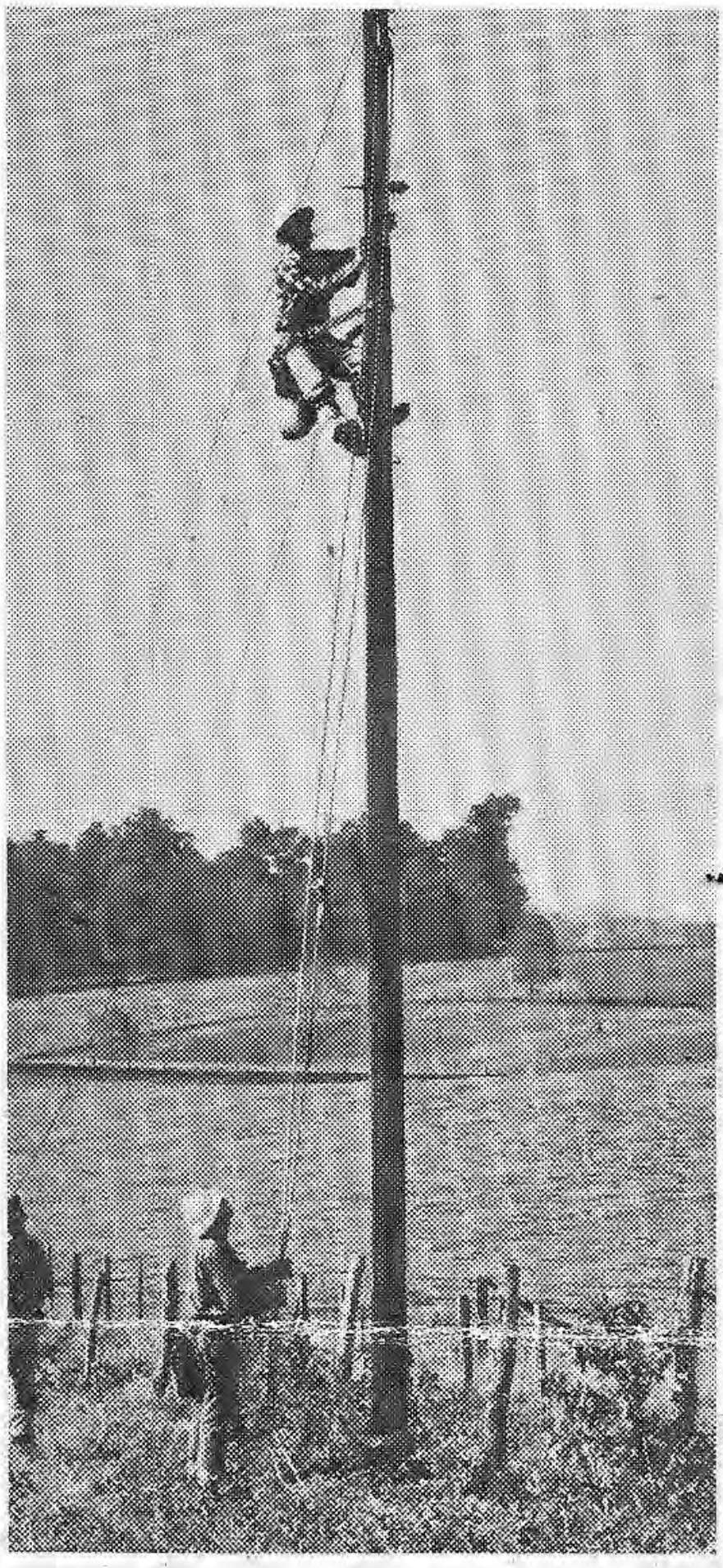

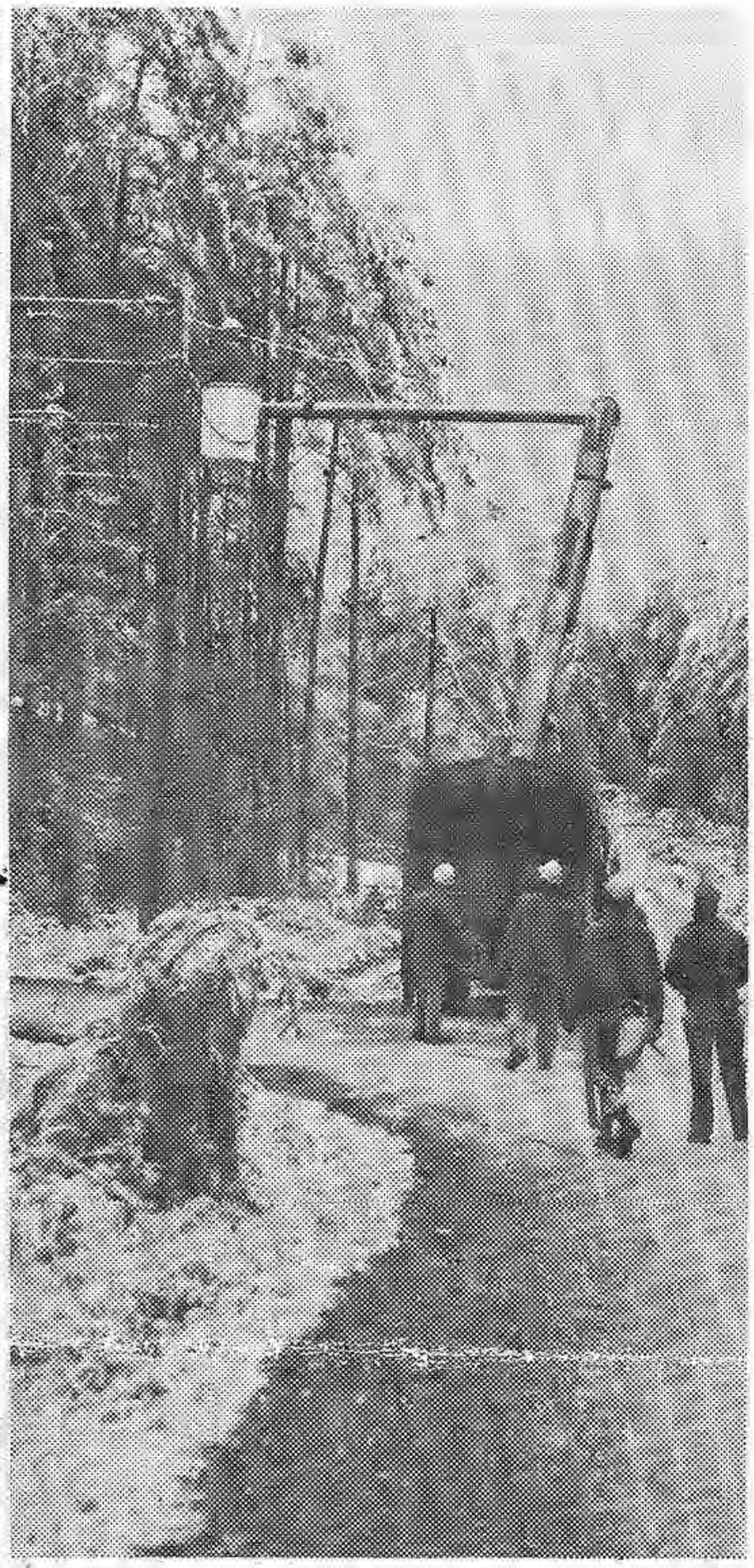

we're always at your service

NORTHEAST MISSISSIPPI ELECTRIC POWER ASSOCIATION

819 Jackson Avenue Oxford, Mississippi 38655 Phone: 234-6331

MIDTOWN
RESTAURANT

GEORGE KAKALES, Owner and Mgr.
Midtown Shopping Center Phone 234-4443

YOUR TROUBLES VANISH at

PREWITT'S AUTO CLINIC

1707 E. University Ave. Phone 234-1313

CROUCH'S

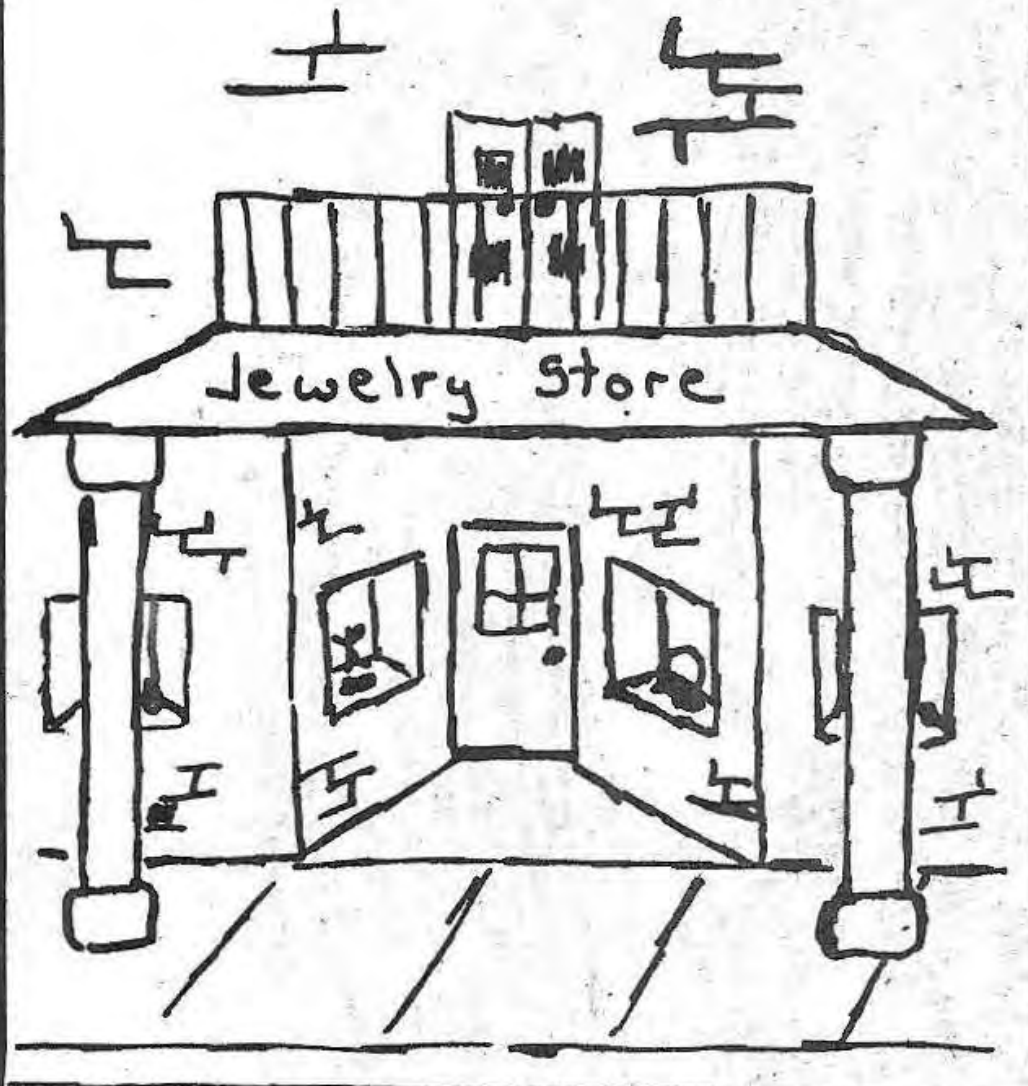

'On the Square'

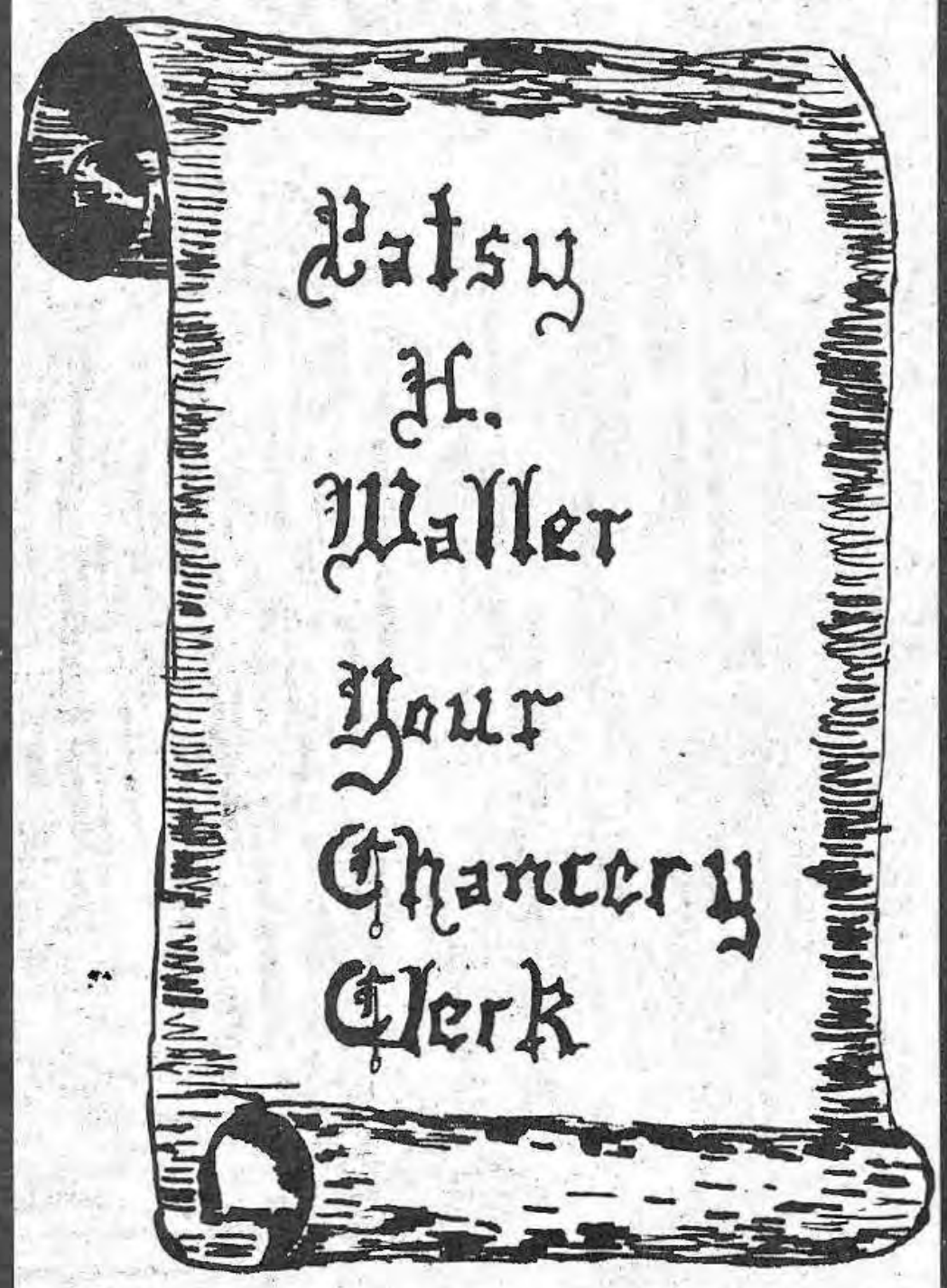

BEARD
PLUMBING &
HEATING

Fast, Prompt Service!
Dooley Road 234-1235

AMOCO

MANSEL OIL, INC.
P. O. Box 528
Oxford, Mississippi 38655

STANDARD LIFE INSURANCE COMPANY

J. DENTON SIMS
REPRESENTATIVE

607 SOUTH LAMAR
OXFORD, MISSISSIPPI 38655

BUS: (601) 234-2486
RES: (601) 234-1325

Compliments of:

U.S. Plywood

An Equal Opportunity Employer
234-7553

Carl Coers

-Haberdasher-
-and-
-Athletic-
Equipment

Paul B. Johnson Commons
University, MS 38677

Ford
FORD
MERCURY

F. W. BELK & SON MOTOR COMPANY
309 North Lamar
OXFORD, MISSISSIPPI 38655
Telephone 234-4661

LESLIE'S DRUGS

Plaza Shoes
Eastgate Plaza Shopping Center

Liberty
MIDTOWN SHOPPING CENTER & OAKWOOD PLAZA

COUNTRY STORE ANTIQUES
located in
Country Village
1402 Jackson Ave.

AIR CONDITIONING & HEATING
YORK
SALES • SERVICE
INSTALLATION
OXFORD HEATING & COOLING INC.
Hwy. 7 N. OXFORD

MAIN OFFICE JACKSON AVE.

FIRST NATIONAL

NORTH LAMAR BRANCH

Compliments of

LYNCH OIL COMPANY

SHELL

"your
shell
oil jobber"

OXFORD
WATER VALLEY

For **GOOD FOOD** *try*

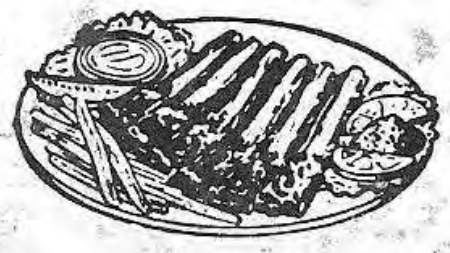

BEACON RESTAURANT

PIZZA
CATFISH
STEAKS
PO-BOYS

GRANTHAM CONSTRUCTION CO.

"If Grantham Built It,
You Can Be Sure of It!"

Old Hwy. 6 East 234-3462

Lynn Greer Insurance Agency

LYNN GREER & WINSTON R. BRUCE

P.O. Box 582 - Douglas Bldg.
Oxford, Ms. 38655

Business: 234-4132

The TRAVELERS Insurance Companies

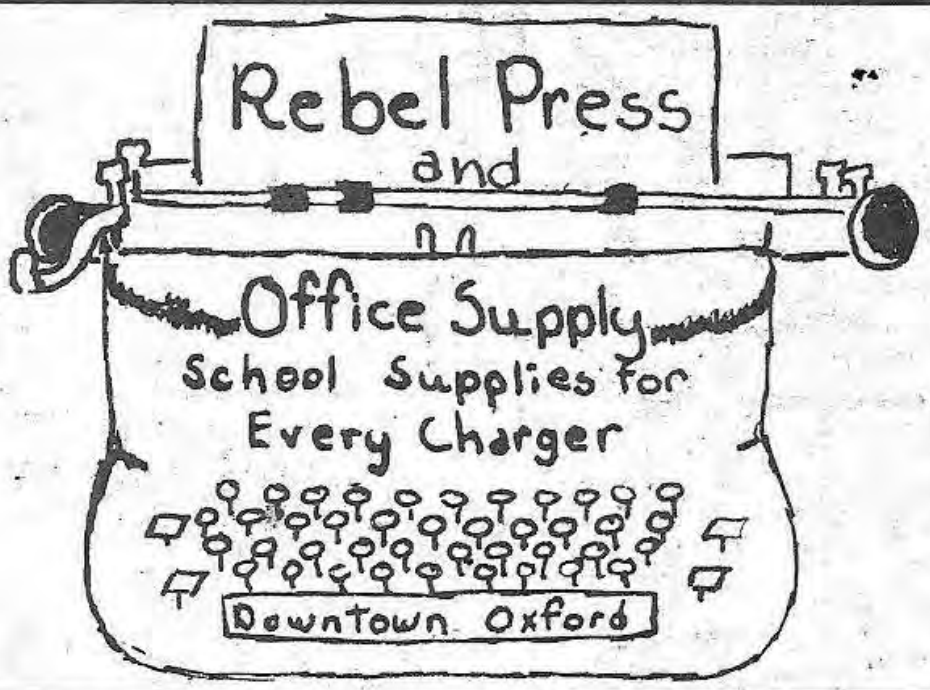

PETTIS CIGAR CO., INC.

WHOLESALE

Oxford, Mississippi
Phone: 234-4071

★ CIGARS CANDIES ★
★ TOBACCO NOTIONS ★
★ REMINGTON AMMUNITION ★

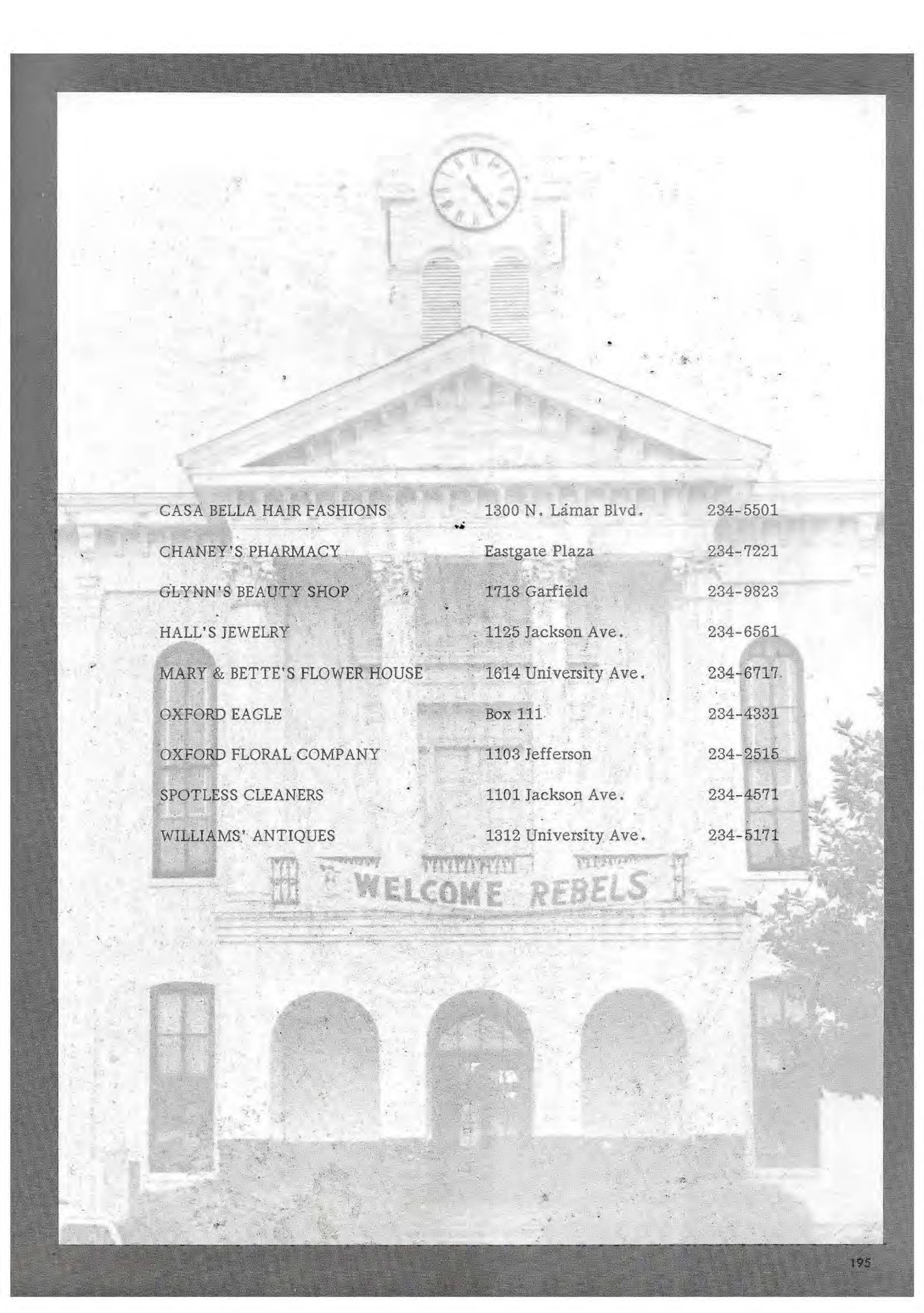

CASA BELLA HAIR FASHIONS	1300 N. Lámar Blvd.	234-5501
CHANEY'S PHARMACY	Eastgate Plaza	234-7221
GLYNN'S BEAUTY SHOP	1718 Garfield	234-9823
HALL'S JEWELRY	1125 Jackson Ave.	234-6561
MARY & BETTE'S FLOWER HOUSE	1614 University Ave.	234-6717
OXFORD EAGLE	Box 111	234-4331
OXFORD FLORAL COMPANY	1103 Jefferson	234-2515
SPOTLESS CLEANERS	1101 Jackson Ave.	234-4571
WILLIAMS' ANTIQUES	1312 University Ave.	234-5171

Colonial Savings and Loan

$1,000 - 24,999	5-3/4%	6%	6-1/4%	6-1/2%	6-3/4%	7%
$25,000 - 49,999	6-1/4%	6-1/2%	6-3/4%	7%	7-1/4%	7-1/2%
$50,000 - 99,999	6-3/4%	7%	7-1/4%	7-1/2%	7-3/4%	8%

$100,000 and Up - Rates on Request: Come See Us, We'll Negotiate!

On Certiciates of $5,000 or more, you can request dividends mailed to you each month.

The slogan WILL be proved: "If we couldn't do more for you we wouldn't say so." By Gosh, they did. These are the best rates in Ms.

HOOD FURNITURE CO.

Upholstering
Refinishing
Custom Draperies
Materials

THE TATE AGENCY

INSURANCE
LOANS - FINANCING

303 S. Lamar

SONIC DRIVE-IN

SERVICE WITH THE SPEED OF SOUND

1207 E. UNIVERSITY AVENUE
OXFORD, MISSISSIPPI

CITGO

AT YOUR SERVICE

SMITH OIL, INC.

P.O. Box 264 - 710 N. Lamar
Oxford, Mississippi 38655

COMPLIMENTS AND CONGRATULATIONS

TO YOUR FINE SCHOOL

JEWELRY'S FINEST CRAFTSMEN

ED COPELAND • NICKY DRAKE

VIRGIL MELOHN • LARRY HATFIELD

JIMMY UNDERWOOD • HENRY FLOWERS

GEORGE COPELAND

Box 83 1900 North West Street

Jackson, Mississippi 354-0200

L.G. Balfour Company

CLASS RINGS AND PINS • CLUB INSIGNIA • MEDALS

TROPHIES • PLAQUES • DIPLOMAS • INVITATIONS

D. H. MARCHBANKS

INSURANCE

INSURANCE - REAL ESTATE

Phone: 234-2814

"Bank on Marchbanks

for Personal Service"

THE JOKER

1310 University Ave.

Foosball

Pinball

Air Hockey and Pool

HAYWARD'S

BARN

BANK
BANK
WELCOME REBELS WE CARE
THE BANK OF OXFORD

BANK
OF
OXFORD
UNIVERSITY AVENUE
BRANCH
WELCOME REBELS WE CARE
THE BANK OF OXFORD

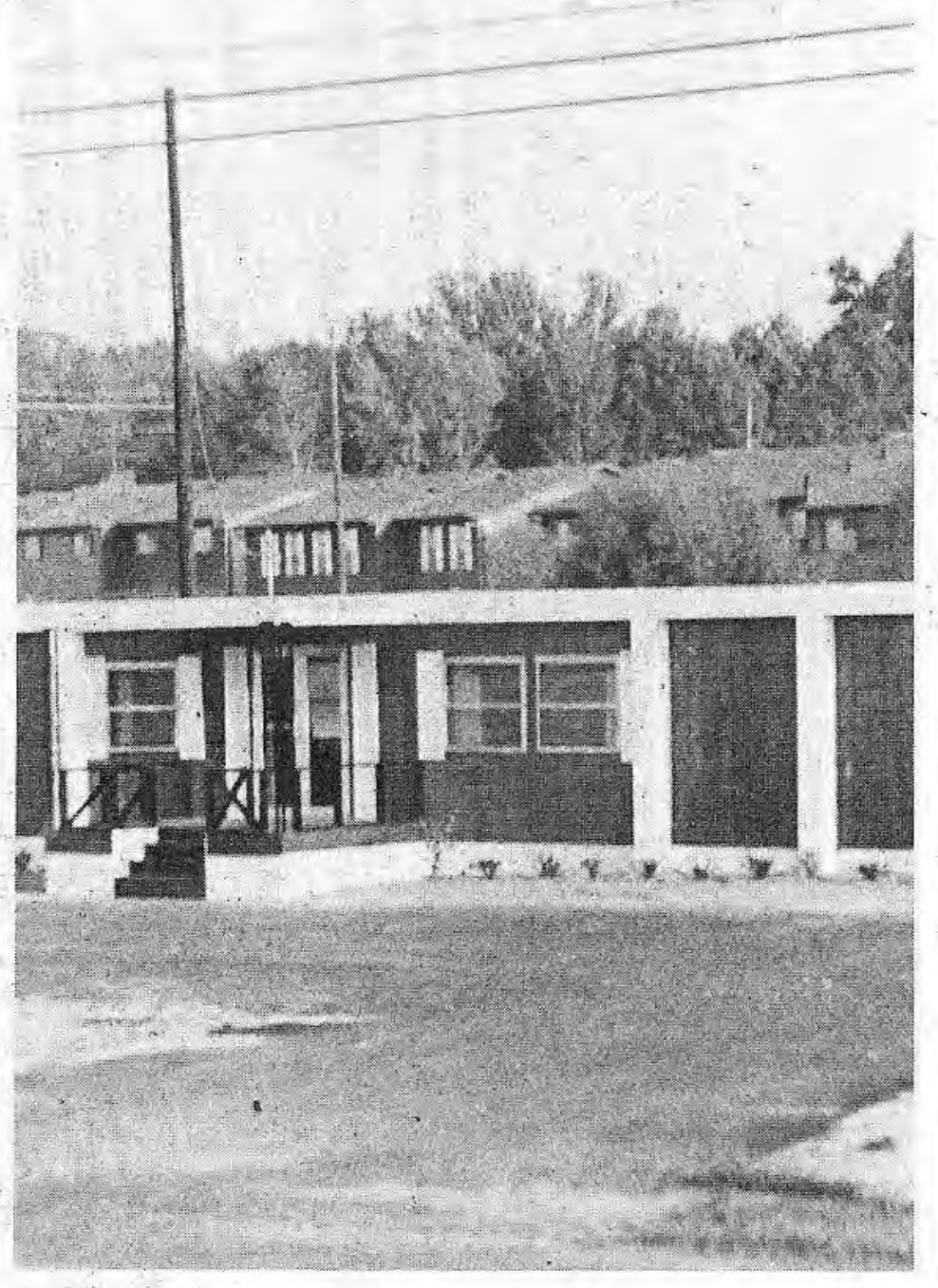

Baker's Town and Campus, Inc.
OXFORD, MISSISSIPPI 38655

On the Square Phone 234-6701

OLE MISS MOTORS

234-6063 Hwy. 6 W

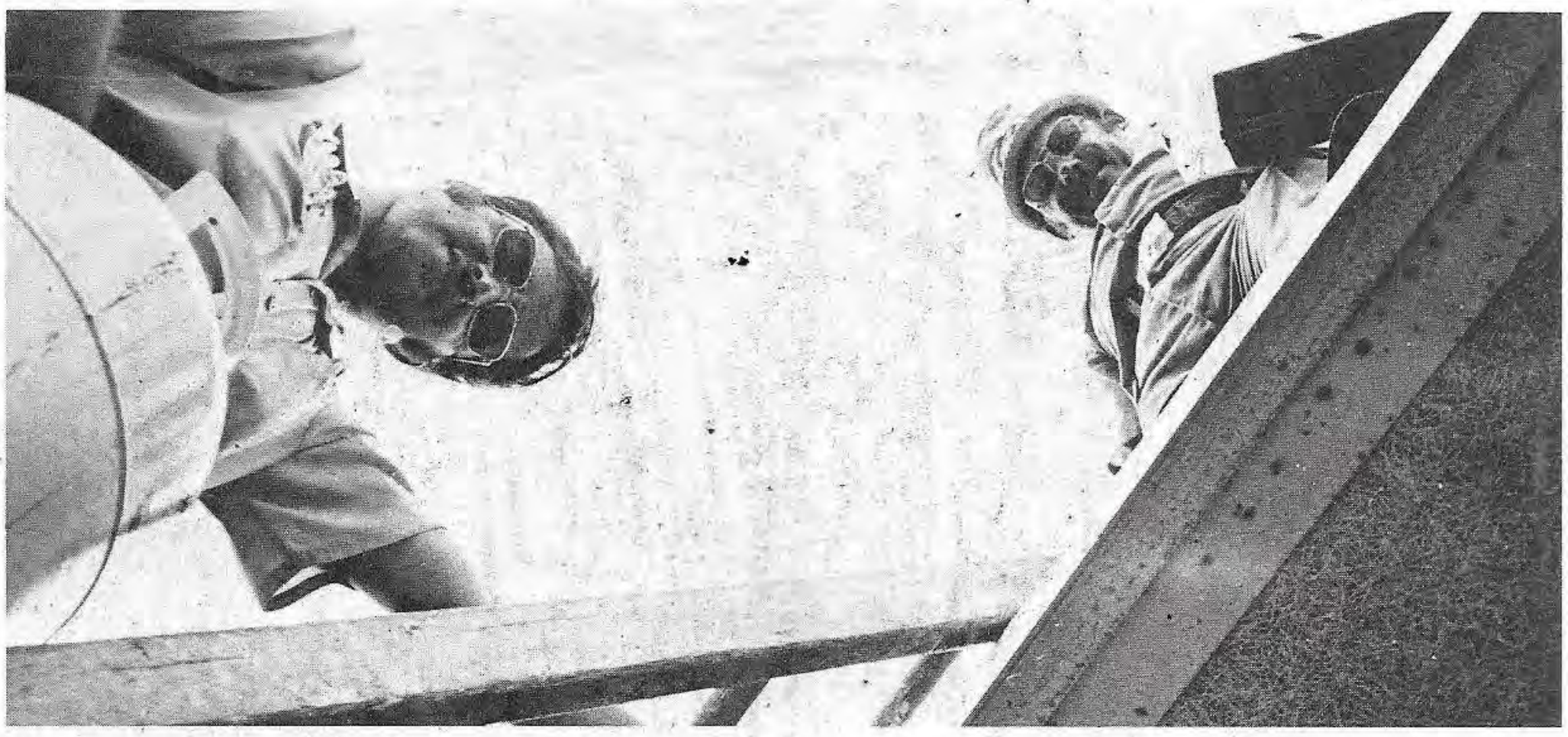

ELLIOTT LUMBER INC.

BUILDING MATERIALS - READY MIX CONCRETE

Building Oxford and Lafayene County Since 1917

P.O. Box 945 Telephone 234-3211

SPARKS AUTO PARTS

NAPA National Automotive Parts Association Assurance of Quality

208 N. Lamar
Oxford, Mississippi

234-1611 - 1612

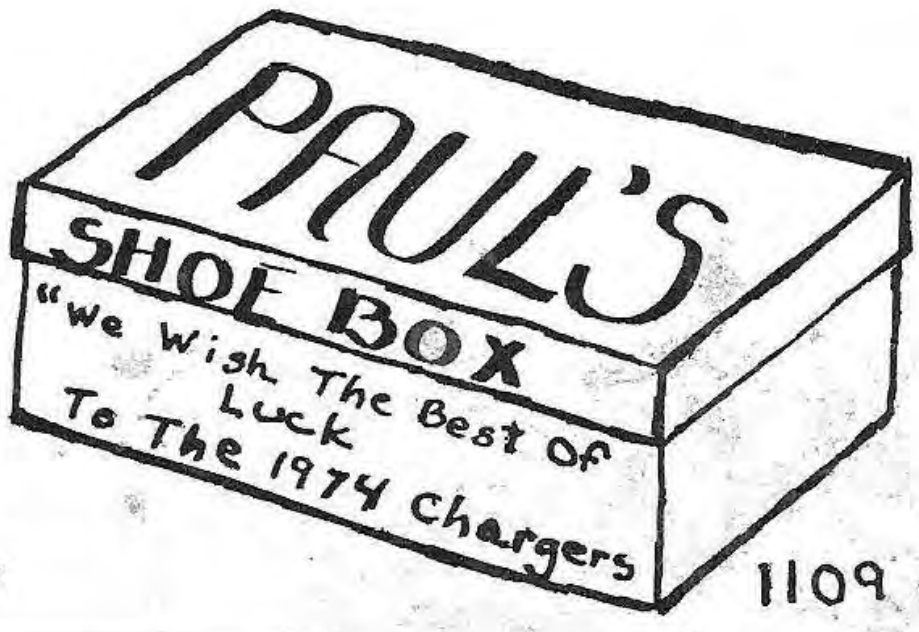

234-4709

1109 Jackson Ave.

Keep on Truckin' with

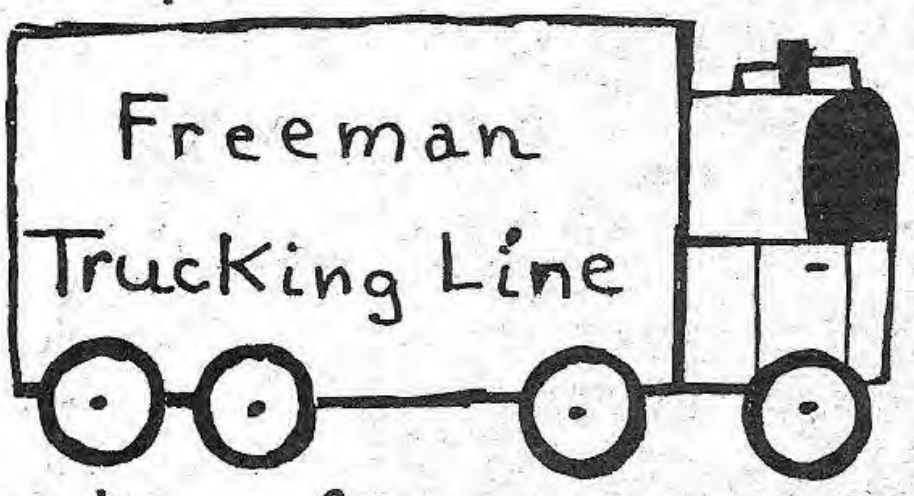

Jackson Ave. 234-6441

JULIE'S

OAKWOOD PLAZA

234-1008

WALLER
BUILDING
SUPPLY

812 East Univ.
234-6711

Best Wishes
Chargers
from
Jitney Jungle

REBEL
Liquid Feed, Inc.

ROUTE 1

PHONE 234-2711

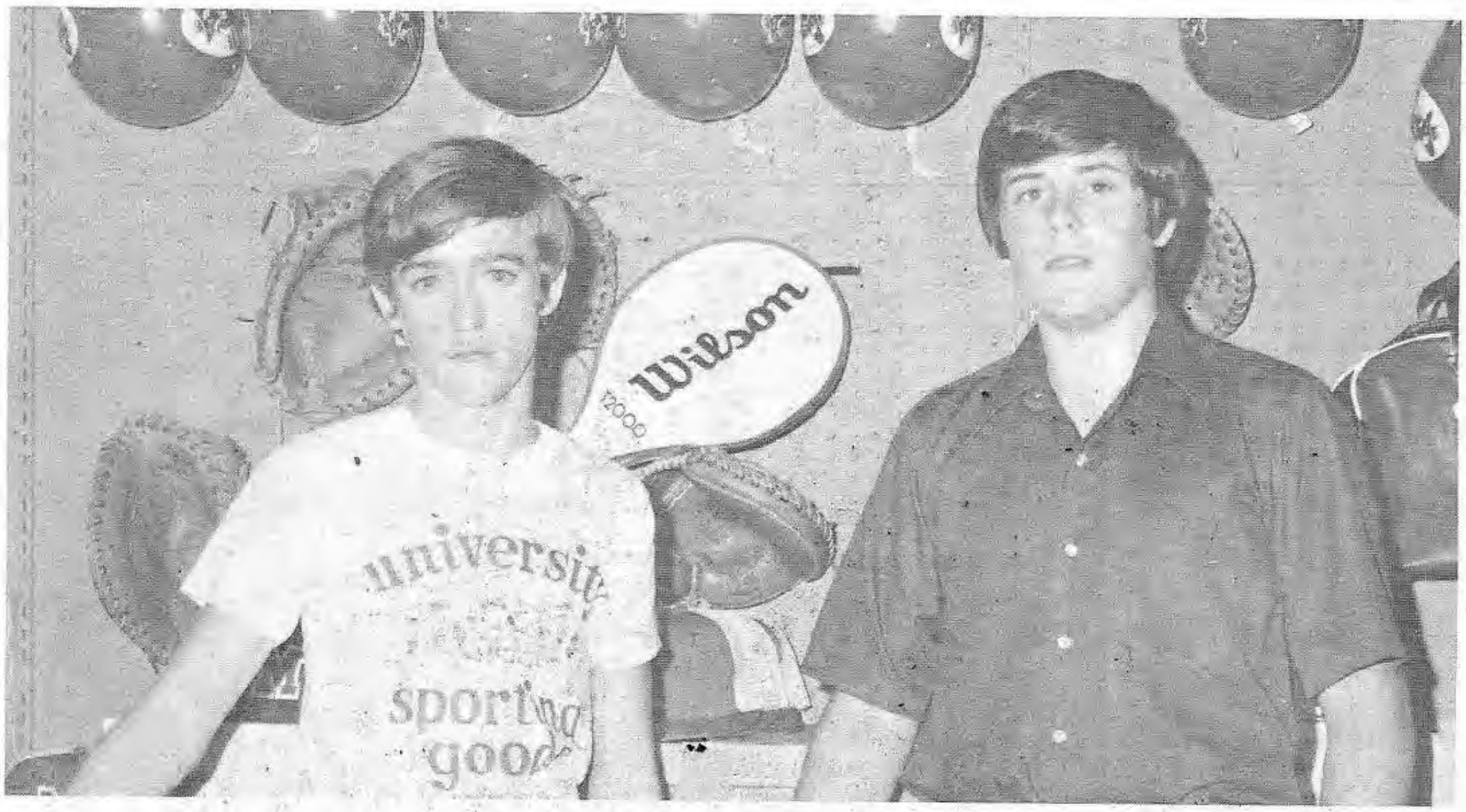

UNIVERSITY SPORTING GOODS

1116 Jackson Avenue

234-1736

TO SUIT YOUR TASTE

DINO'S

PIZZA PALACE

. . . For the Finest in Italian Cuisine

Personalized Painting

Magic Dry Foam Carpet Cleaning

Wall Coverings

QUALITY CARPET

OXFORD DECORATING COMPANY

1603 East University Avenue
Oxford, Mississippi
JAMES AND FRANCES FITCHETT

Phone 234-5886

GOODYEAR

WALLER'S DISCOUNT DRUGS

1400 University Avenue
Oxford, Mississippi
Phone 234-6315

JUST JEANS

South Side
of Square

R. L. BROWN
INSURANCE AGENCY

409 N. Lamar Phone:234-2941

Insurance Saving and Service

R. M. HENDRICK

GRADUATE SUPPLY HOUSE

AREA CODE 601
PHONE 354-5323
P. O. BOX 1034

JACKSON
MISS. 39205

REPRESENTING

HERFF-JONES COMPANY

CLASS RINGS - INVITATIONS - DIPLOMAS - YEAR BOOKS - CAPS & GOWNS

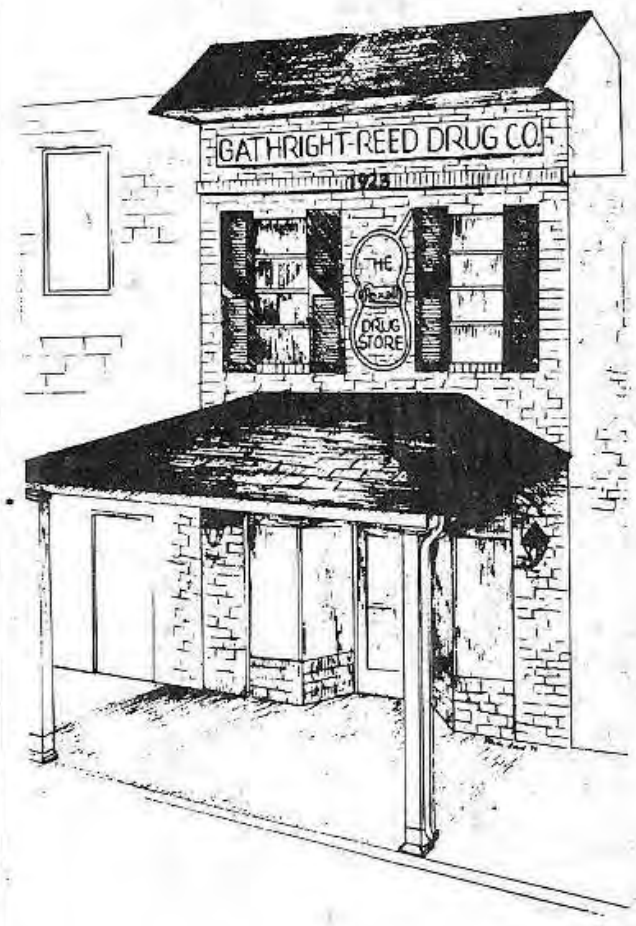

"Trusted Thousands
of Times Each
Year"

Serving
Lafayette County,
Oxford,
and the University
for 50 years.

GATHRIGHT-REED DRUG
COMPANY

ON THE SQUARE . FREE DELIVERY

T.G.&Y.

Variety Store
and
Fabric Center

HODGES
FUNERAL HOME
AND
BURIAL
ASSOCIATION

604 Jackson Ave. 234-3643

Mrs. Vera Hodges
President

Nathan Hodges Jr.
Secretary

Rev. Barry In Memorial
Office Secretary

Funeral Directors
Rev. R. C. Barry John N. Hodges
Stanley Hodges Wade Ward, Jr.

OLE MISS
SERVICE
STATION

234-3141
1200 University

Sizzler Steak
House

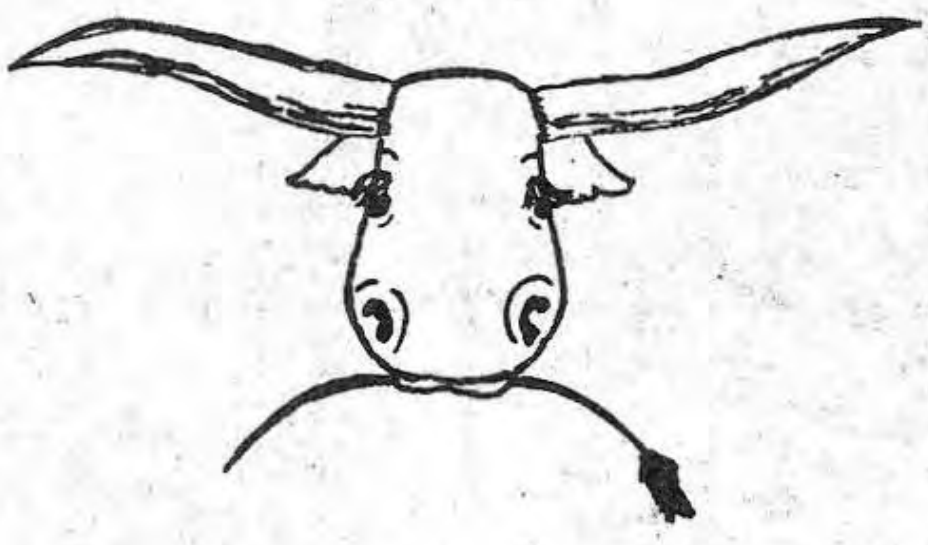

Hwy. 6 East

LUCKY FOODS

East University Avenue
We Give Quality Stamps

New and Used Paperbacks

Eastgate Plaza 234-3536

BETTER GROCERIES

at

FUDGE'S

234-6511 305 South Lamar

BOB'S DISCOUNT CENTER

1400 University Avenue

"BOB'S BETTER BARGAINS"

PEPSI-COLA

SHIPLEY DO-NUTS

Shipley

Shipley The Greatest Name In Do-Nuts COFFEE

SHIPLEY DONUTS

1711 East University Avenue 234-7200

MISTILIS BAIT SHOP

"Always a Charger Fan"

College Hill Rd.