Pirate Press

Volume 8, Issue 36
April 30, 2026

[Click on the image or here for more information and to donate for our new Cross Country Course .]

Senior Letter and Info on pages 2-6

Perfect Attendance 3/23 to 4/24 on pages 22-23

Class of 2026 Senior Letter

Seniors,

We are so proud of your many accomplishments and cannot wait to celebrate the start of a new phase of your life! As the Class of 2026 you have impacted your school and your community in a positive way. We know that May will be full of memories and emotion as you move forward in your life.

We have included information that you may need about Senior activities. Please remember to keep graduation in your sight - focus on finishing strong and in a way that makes you, your family, and your school proud of your accomplishments. Please read important information about Graduation below.

Graduation: Monday, June 8, 2026 8:00 pm at Porter Ridge High School Stadium

Arrival: Please arrive in the PRHS gym at 6:30 pm on Monday, June 8th. Please Park in the Porter Ridge Middle school parking lot and walk in through the bus lot doors. If you are being dropped off, your parents should drop you off at the middle school parking lot and then they should proceed to the student/staff lot for guest parking. You will check in to receive your name card and if you are graduating with honors, you will receive your cord. If you successfully presented your portfolio, then you will receive your medal. Hold on to this name card and do not lose it. This is how the presenter will read your name. You will then be directed where to join your advisory class. **Gates open for parents and guests at 7:00 pm. Parking for guests may be directed by staff and the Sheriff's dept. All guests should be parked by 7:30 pm to have time to walk to the stadium and find seating. Guests arriving after 7:30 may not make it through the ticket line and into the stadium until after the graduates process in. Graduation will begin promptly at 8:00 pm.**

Dress Code: Shirt, tie and slacks, or a school appropriate dress. **Heels must not be worn: We have a new track and heels will not be allowed on the track, you will be walking on the grass, and climbing a steep set of stairs**; however, wedges are acceptable. Remember, this is a formal event, and your picture will be taken. Caps and Gowns must not be altered in any manner. Caps may not be decorated in any way. Gowns must be zipped up the full length. All cords & stoles are worn over the gown. ONLY PRHS issued cords and stoles are acceptable to wear. Tassels start on the right side.

Processional/ Recessional: We will have a formal processional and you will line up in two lines. Please follow the directions of staff and the Junior Marshals at all times. They will also be the ones to tell you where to sit and when and where to get up during the ceremony. Due to capacity issues, all graduates must exit the stadium to meet up with their families after the ceremony. Students can meet their parents in the parking lot area or at the rear of the school. We recommend you decide this location in advance. Students can take pictures before the graduation ceremony and the following day on the exterior of the PRHS Campus.

Guests: 8 tickets per graduate are available and **can be picked Wednesday, June 4th and Thursday, June 5th from 12:30 to 3:00 pm and on Friday, June 6th from 9-12, seniors may pick up tickets in the counseling office.** You will be asked to sign indicating that you received them. Please put them in a safe place as replacements will not be given. Tickets will ONLY be given to the senior themselves - no friend or relative may pick them up. **No noise makers, posters, or balloons are permitted at the ceremony. The UCPS Bag Policy is in effect, please tell your relatives so they do not have to return to their cars.** We ask that guests ride together as much as possible as we will have limited parking. Accessible parking is available through the student lot (stadium). If you have family/guests that need accessible seating, complete the form available here and in the Pirate Press newsletter. You will receive a special seating field pass for these seats and must show it to staff as you enter. If your family has an elderly member who does not need accessible seating, but cannot walk from a distant lot, you may

drive up to the stadium to drop the family member off, park, and then meet them back at the stadium to enter. **Students who owe fees (or Chromebook/books) cannot get tickets until all school/cafeteria fees are paid.**

Diploma Packets: Students will receive their Diploma packets after walking across the stage. The Diploma packet will contain the graduate's Diploma, senior picture information, a keepsake Graduation Program, and an unofficial and official sealed transcript. **DO NOT OPEN** the sealed transcript; it is the responsibility of the graduate to mail the official transcript to the college/university they will be attending. Parents will be given 4 Graduation Programs WITH their tickets to share with all family attending, and an accessible seating pass if requested

Weather: In the event of inclement weather, our first priority would be to delay the ceremony until weather passes. If this is not possible, we will move the ceremony to another date based on weather predictions. Please make sure that you are following all PRHS Social Media the day of graduation for weather.

Please email ashley.lawson@ucps.k12.nc.us with questions.
Be sure to continue to watch the Canvas Student Announcements for Senior Information!!

Senior Week Events and Activities

4/27	• Cap and Gown Pick Up During All Four Lunches
4/29	• Cap and Gown Pictures in Stadium at 9:00 am • Middle School Graduation Walk at 9:45 am at Porter Ridge Middle School
5/18	• Senior Switch Day • Sand Volleyball 4-8 (Chestnut Square Park)
5/19	• Senior Breakfast & Yearbooks 1st Block • Pickleball 5:30 to 7:30 (PRHS Tennis Courts)
5/20	• Senior Signing Day 8:30 to 10:30 AM in the Gym • Craft Cove in Lower G Atrium
5/21	• Grad Walk ○ Depart school at 9:00 am and return to school around 10:00 am (Poplin Elementary depart first by 9:00 am & PRES depart around 9:15 am) • Senior Scholarship Ice Cream Social During Advisory (for those that turn in scholarship information only) • Kickball Tourney 5:30 to 7:30 (PRHS Football Field)
5/22	• Razzies/Slideshow starting 2nd block • Beach Bash in the stadium after Razzies
5/26	• Senior Graduation Speech Auditions during 1st Block
5/28	• Influential Educator Awards Ceremony 5:30 to 8:00 (PRHS Media Center)

Pirate Press
Volume 8, Issue 36
April 30, 2026

Seniors 2026

Hey Seniors! StuCo needs you to send in your favorite memories from senior year!

These pictures will be used for the Senior Slideshow that is presented the morning of Beach Bash during Razzies!

WE NEED YOUR PICTURE TO MAKE THIS HAPPEN!

You can send the photos to the instagram page **@prseniorslideshow2026** or if you don't have instagram send it to **2649195762@student.ucps.k12.nc.us** email **(Payton Boland)**

Pirate Press
Volume 8, Issue 36
April 30, 2026

Seniors 2026

SAND VOLLEYBALL TOURNAMENT: MAY 18 @ 4:30

TEAMS OF 6-7 + FREE TO PLAY

SIGN UPS: APRIL 27 - MAY 8
DURING ALL LUNCHES

FOOD AND DRINKS WILL BE PROVIDED

TEAM UNIFORMS ARE ENCOURAGED!

CAROLINA COURTS,
240 CHESTNUT PKWY, INDIAN TRAIL

Kickball Tournament

SIGN-UPS AT ALL LUNCHES
4/27-5/6

THURSDAY, MAY 21
@5PM

TEAMS OF 6-7 PLAYERS!

FREE TO PLAY AND WATCH!

C/O 2026 KEYNOTE SPEAKER AUDTIONS

This is your chance to be the voice of your graduating class!

Auditions will be in Guidance on May 26th @ 8:30 AM

Please see Ms. Anderson by May 1st to sign up

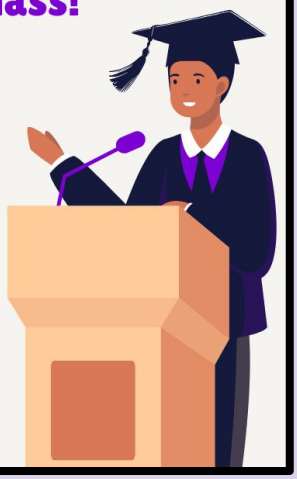

Pirate Press
Volume 8, Issue 36
April 30, 2026

Seniors 2026

Pirate Press
Volume 8, Issue 36
April 30, 2026

PRHS Events

Registration is now open for Porter Ridge High School's 2026 Theatre Summer Camp! Join us for a weeklong camp featuring: acting, singing, dancing, and technical theatre workshops— all centered around our theme of "Good vs. Evil"! The week culminates in a showcase performance highlighting what students have worked on throughout camp. Camp has been expanded this year and is now open to all rising 1st-8th graders!
For more information and to register, visit https://our.stage/prhscamp26
Space is limited so reserve your spot today!
For any questions, please contact theatre director, Bailey Boryczewski, at bailey.boryczewski@ucps.k12.nc.us

PORTRAIT OF A GRADUATE

PRHS COUNSELING NEWS

Who is your counselor?

Ashley Lawson- last names A-Cou
ashley.lawson@ucps.k12.nc.us

Tanisha Anderson- last names Cov-Hek
tanisha.anderson@ucps.k12.nc.us

Bryan James – last names Hel-Mc
bryan.james@ucps.k12.nc.us

Cassidy Jarrett– last names Me-Sao
cassidy.jarrett@ucps.k12.nc.us

Alexandra Green– last names Sap-Z
alexandra.green@ucps.k12.nc.us

The counselors are here to support you with school. You can set up a meeting to speak to your counselor about academic, career, college, post high school plans or personal needs. If you have any questions please feel free to send your counselor an email.

PR

Major Clarity

Career Plans

Beginning in the 2024-2025 school year, NC Senate Bill 193 requires that all students in grades 6-12 have a career plan. A student's initial career plan will be created by the end of their 6th grade year and then revised annually through 12th grade. UCPS will utilize Major Clarity as the platform for students to create their career plan. This can be accessed by students through Clever. Parents are encouraged to review their student's career plan with them each year.

Required components of a Career Development Plan (CDP):
Update to date Career Assessment
Update to date Learning Assessment
Pathway Selection
Academic Course Planning
Other items that may be included:
Resume, FAFSA Completion,
Post Secondary Plans,
Add activities, awards, credentials and test scores

Through assessments, academic planning, and exploration of careers and postsecondary options, students will develop a deeper understanding of their interests, skills, and strengths.

Porter Ridge High School is committed to guiding students through this process and will collaborate with them during Advisory and other meetings to ensure every student achieves full completion.

SCHOLARSHIP OPPORTUNITIES- CLICK HERE

Pirate Press
Volume 8, Issue 36
April 30, 2026

PRHS COUNSELING NEWS

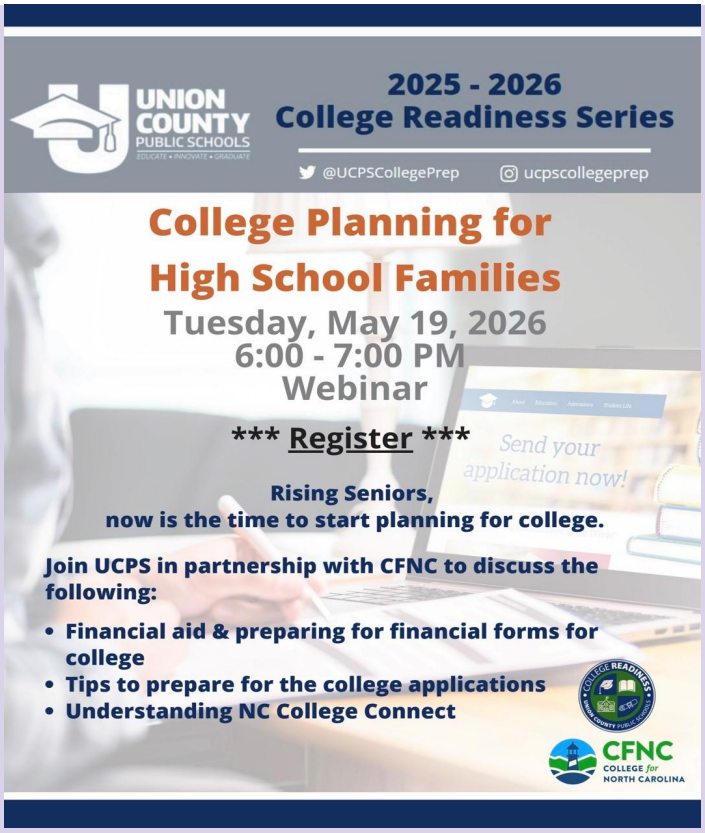

Current Sophomores/Rising Juniors interested-click the box for the application to the State Superintendent's Student Advisory Council or click here

- **State Superintendent's Student Advisory Council**
- **NOW OPEN - 2026 Advisory Council Application**
- Calling all rising juniors (current 10th graders) in high school! Apply today to serve as a Student Advisor on State Superintendent of Public Instruction Mo Green's Student Advisory Council. If you are interested in state K-12 education issues, advocating on behalf of your peers, and serving as an advisor to decision-makers in K-12 education, this opportunity is for you!
- **This survey closes on May 1, 2026 at 11:59pm.** Link to the application - HERE
- The Superintendent's Student Advisory Council (SSAC) is a strong and diverse group of high school students from across the state's eight education regions. The SSAC meets virtually each month, and members serve a two-year term that concludes at the end of their senior year of high school. Throughout the appointment, advisors hear from experts at the Department of Public Instruction, State Board of Education, the General Assembly, and the Governor's Office, among others, to learn about issues facing our state and share their input on what can be done to support students, teachers and our local school districts and charter schools.
- At the conclusion of each year, advisors have the opportunity to participate in a Student Advocacy Day at the North Carolina General Assembly. The council members will also meet with the Superintendent of Public Instruction during their visit to Raleigh.

PIRATE ATHLETICS

PIRATE ATHLETICS

MAY 3RD-MAY 9TH

3	4	5	6	7	8	9
SUNDAY	MONDAY	TUESDAY	WEDNESDAY	THURSDAY	FRIDAY	SATURDAY
NO EVENTS	NO EVENTS	MNS GOLF Regional Match TBD WMNS SOCCER SENIOR NIGHT vs Piedmont @ Piedmont 8:00pm SOFTBALL 1st Round State Playoffs TBD BASEBALL 1st Round State Playoffs TBD	ATHLETIC SIGNING DAY 3:30pm Gym WMNS LACROSSE SENIOR NIGHT vs Sun Valley @ Sun Valley 5:30pm MNS LACROSSE SENIOR NIGHT vs Mt. Island Charter @ Sun Valley 7:00pm	NO EVENTS	MNS TENNIS State Championships @ UNC Greensboro SOFTBALL 2nd Round State Playoffs TBD BASEBALL 2nd Round State Playoffs TBD	7A REGIONAL TRACK Meet @ Cuthbertson 9:00am

2026 Porter Ridge Softball All-Conference

Kayden Purdy, Mylen Cadiang, & Brooklyn Green

2026 Men's Tennis All-Conference

Ryan Ladimir

PIRATE ATHLETICS

PRHS Cheer is EXCITED to host **Little Pirate Cheer Camp** this summer!!! Please sign up by Friday, June 12th by clicking HERE. The cost is $100. The Little Pirates will learn cheers, chants, dances, and participate in stunting! On the last day there will be a Cheer Showcase to show off all their new moves! Anyone ages 5 to 13 is eligible to attend Little Pirate Cheer Camp. Please contact Coach Lawson (ashley.lawson@ucps.k12.nc.us) with any questions.

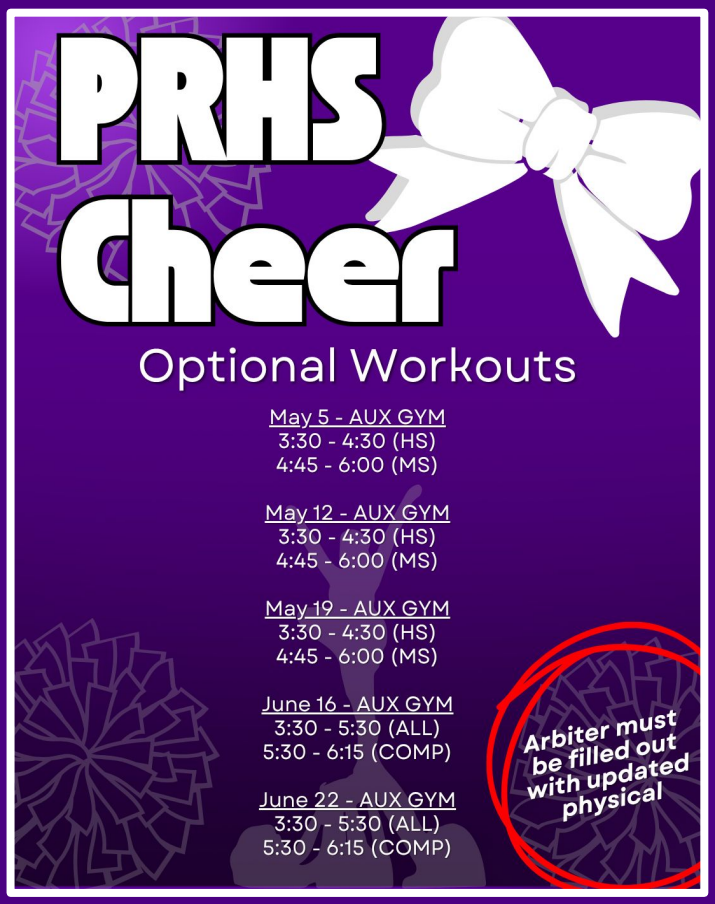

PIRATE ATHLETICS

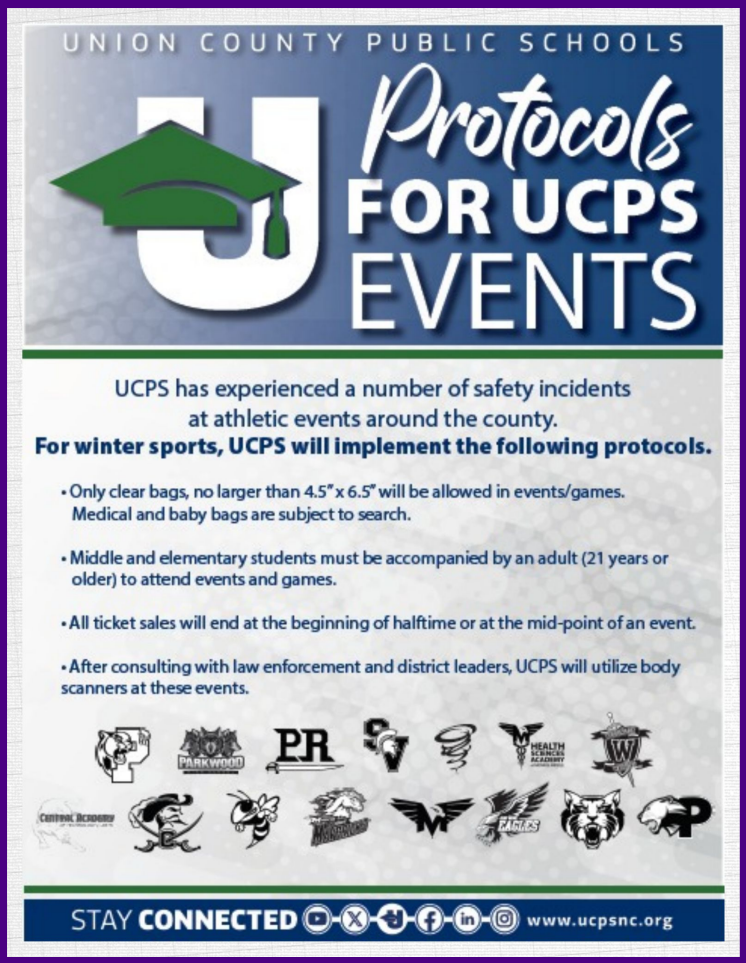

Pirate Athletic Scores

JV Baseball	4/22	loss to Weddington
	4/24	loss to Weddington
V Baseball	4/22	loss to Weddington
	4/24	loss to Weddington
	4/27	loss to Marvin Ridge
V Boys Lacrosse	4/23	loss to Weddington
	4/27	loss to Cuthbertson
V Girls Lacrosse	4/23	loss to Weddington
	4/27	loss to Cuthbertson
V Soccer	4/22	TIE vs Parkwood
	4/24	TIE vs Sun Valley
	4/28	loss to Cuthbertson
V Softball	4/23	WIN vs Sun Valley
	4/27	loss to Catholic

PIRATE ATHLETICS

If you have any questions or would like to sponsor please email
prabcsponsorships@gmail.com

Don't forget Pirate Gear is on sale at some of our athletic events. Contact the Booster Club for Details

BUY TICKETS
ONLINE

USE THE QR CODE BELOW, OR
VISIT GOFAN.CO & SEARCH
PORTER RIDGE ATHLETIC BOOSTER CLUB

PORTER RIDGE HIGH SCHOOL ANNUAL PIRATE PASS
AUGUST 12, 2025 | 02:30 PM

GOFAN

Click here for an all sports season pass

When Coming to Athletic Events

-Only clear bags no larger than 4.5" x 6.5" are allowed in events/games.
-Students and children 8th grade and younger must be accompanied by an adult when attending events/games.
-All ticket sales will end at the mid-point of an event or at the beginning of halftime at games.

PIRATE ATHLETICS

SPRING SPORTS COACHES

Sport	Coach	Email Address
Baseball Varsity	Tommy Small	Thomas.Small@ucps.k12.nc.us
Baseball JV	Donnie Bridges	Donnie.Bridges@ucps.k12.nc.us
Men's Golf	David Scholl	djscholl1@gmail.com
Men's Lacrosse	James Pane	james.pane@ucps.k12.nc.us
Men's Tennis	Tom McQueen	tjmcqueen@earthlink.net
Softball	Greg Bevington	grgbevington@yahoo.com
Men's Track and Field	Demarcus Berry	demarcus.berry@ucps.k12.nc.us
Women's Track and Field	Meredith Forrest	Meredith.Forrest@ucps.k12.nc.us
Women's Lacrosse	Antonia Morgan	antonia.morgan@ucps.k12.nc.us
Women's Soccer JV	Angelo Joaquin	angelo.joaquin@ucps.k12.nc.us
Women's Soccer Varsity	Jade Cheron	Jade.Cheron@ucps.k12.nc.us

Click here for Athletics Registration

Click here for the PRHS Pirate Athletics Website

Watch sports in our main stadium and in our gym on these websites- Subscriber Sites- CLICK THE ICONS

NFHS NETWORK

hudl

For athletic event tickets click here or on the GO FAN Icon ↓

GO FAN®

the TICKET TO HIGH SCHOOL

Click here for the Porter Ridge Athletic Boosters Website

Click here for a list of all PR sports teams and a link to their schedules

PR

Pirate Press
Volume 8, Issue 36
April 30, 2026

Parent Information

Parents, would you like a chance to be more involved with the students and teachers at PRHS? We are seeking parents willing to support the PTO's work, to donate items for teacher appreciation, PTO, and school events, and willing to volunteer at PTO or school events. Please email Amy Dieffenbach at amy_dieffenbach@yahoo.com or Alana White at alanahwhite@gmail.com if you're interested in helping with the PTO in any capacity. We'd love to hear from you and look forward to serving together at our wonderful school!

JOIN OR DONATE USING QR CODE

@PRHS_PTO

Follow the PTO on social Media

PRHS_PTO
@PRHS_PTO

PRHS PTO

The PTO needs a secretary and treasurer for the 2026-2027 school year. Please contact Please email Amy Dieffenbach at amy_dieffenbach@yahoo.com or Alana White at alanahwhite@gmail.com if you're interested.

venmo

VIC
Harris Teeter
Very Important Customer

Please help the PRHS PTO raise money to support teachers, staff, and students by allowing us to link your Harris Teeter VIC Card to our organization! Your card can be linked to more than one organization and you'll multiply the rewards that go toward education. By providing your last name and phone number below, you give us permission to link your VIC card for you. **Click here** or on the link above.

Pirate Press
Volume 8, Issue 36
April 30, 2026

Attendance Procedures

STEP BY STEP GUIDE TO UCPS ABSENCE REPORT FORM

ATTENTION PLEASE!

1. **Create your account**
Parent or guardian must create an account. The system will not accept submissions from student email accounts. PRHS will review accounts created to ensure that the email address used matches the parent email address in powerschool. For safety reasons if the email address does not match the known parent email, the account will be deleted. For reference, the school newsletter, the Pirate Press, is sent to the parent email address on file. You can also call the school to check on your email

2. **Report Absences**
Parent or guardian will submit all absences digitally via this Microsoft form.

3. **Please Note:**
- Must submit one day absence at a time.
- You cannot submit an absence before it occurs
- You must upload documentation necessary to excuse absences.
- Porter Ridge High School may only accept a maximum of 5 absences per semester excused with a parent note. After 5 days, only a doctor's note will be accepted.

4. **Report absence:**
Once your account has been created, use this link to log in and begin reporting absences.

5. **Are there any questions?**
For questions regarding attendance, please call the school.

@ 704-292-7662

Click Here or on the ad for the parent system to submit notes.

GUIA PASO A PASO PARA INFORMAR LA AUSENCIA DEL ESTUDIANTE

ANUNCIO IMPORTANTE

1. **Crea tu cuenta**
La cuenta debe ser creada solo por el padre o la persona a cargo del estudiante. La escuela de PRHS va a revisar y verificar de que la cuenta corresponda al mismo correo electrónico que se tiene en el sistema de la escuela, por razones de seguridad.

2. **Reporta la razón por la cual no se asistió a la escuela.**
Los padres o la persona a cargo del estudiante debe de documentar la razón por la cual el estudiante no estuvo en la escuela. Esta documentación se hace de manera digital por via de Microsoft. En el mismo lugar donde usted creo su cuenta.

3. **Para tener en cuenta:**
- Solo puede reportar un solo día de ausencia.
- No puede reportar ausencias por adelantado.
- Debe de adjuntar la documentación para la excusa.
- La escuela de Porter Ridge High School sólo acepta un máximo de 5 excusas escritas por los padres. Después de 5 excusas, sólo se aceptarán notas provenientes del doctor.

4. **Reporte la razón por la que se falto:**
Después de que creó su cuenta, usé este link que le da este QR code para reportar la ausencia.

5. **Si todavía tiene preguntas?**
Por favor comuníquese con la escuela al número de teléfono que esta aquí abajo.

@ 704-292-7662

Click Here or on the ad for the parent system to submit notes.

Pirate Press
Volume 8, Issue 36
April 30, 2026

Family Information

Important Links

School Forms- CLICK HERE

Visitor on Campus Information- CLICK HERE

Click here for the PRHS Student Handbook
for the Tardy Policy, Dress Code, & Attendance Requirements

Technology Use, Fees & Help

UCPS has a Technology Fee of $30 all students must pay. **Click here to access Infinite Campus to pay.** This fee will help to cover accidental damage. Mr. Mario Mood is our Technology Systems Engineer.

School Nutrition Prices

If you feel your family may qualify for free or reduced meals, UCPS encourages parents to complete the meal application (click here)

Click here to set up an account to **make payments** and monitor your child's lunch account.

If you have questions or need a paper copy of the application, please contact School Nutrition at 704-296-3000

Transportation information

can be found on the **UCPS Transportation pages**.

The school system is using the Edulog App this year to track your bus. Please see the flyer below: Video on how to install the app: **CLICK HERE**

For directions on **how to install** this Real-time bus app on your phone **please follow this link**. There is a great video for your reference here.

Transportation Information- CLICK HERE

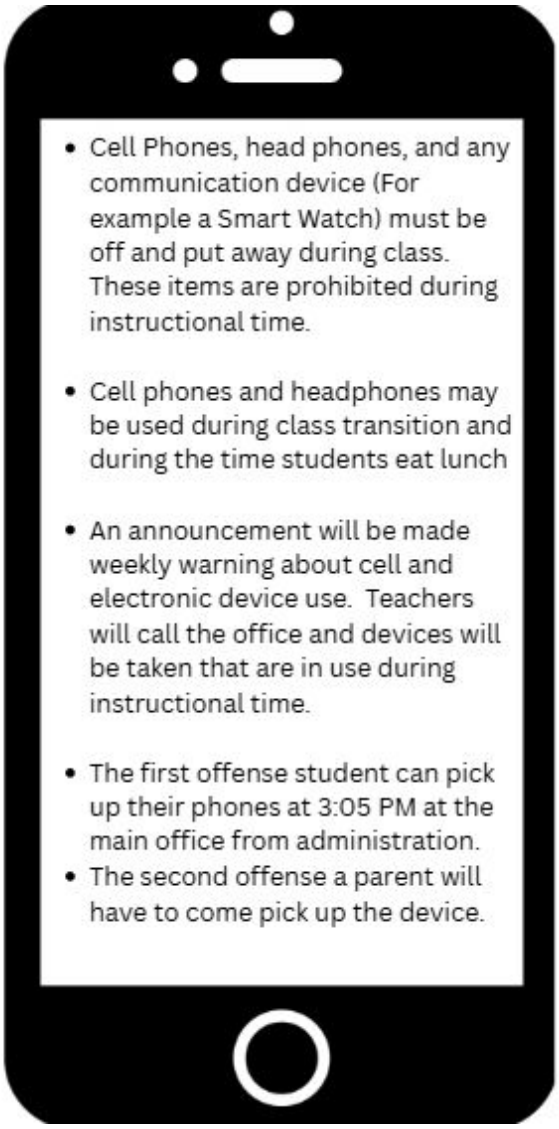

Pirate Press
Volume 8, Issue 36
April 30, 2026

Claiming Infinite Campus Accounts

Dear Parents,

Communication from your child's school and the Union County Public Schools district office is extremely important, as it provides weekly updates, information during emergencies, opportunities to stay engaged and so much more.

Union County Public Schools is updating its mass communication system. This is the system that sends emails, phone calls and text messages to families. With this transition, there are some action steps for parents, as we want to make sure you continue to receive communication in a timely manner.

Important information and action for parents:

1. If you have not claimed your Infinite Campus (NCSIS) account and have not provided a phone number or email address that is associated with your student, you may not receive emails, phone calls or text messages from your child's school or UCPS district offices.

2. To access Infinite Campus and frequently asked questions:
https://www.ucpsnc.org/students-families/infinite-campus

3. If you have claimed your account, can access Infinite Campus, but need to add or update a phone number or email address, go to your Profile Settings and update your Contact Preferences.

4. If you have a preferred language, click on the Preferred Language drop-down box, and select your language. The default language is English for messages. This is also found in your Contact Preferences.

5. Emails and text messages will come from Union County Public Schools, based on the information you provided in Infinite Campus.

6. If you need help, please contact your child’s school.

Thank you.

Pirate Press
Volume 8, Issue 36
April 30, 2026

Ports of Information for Pirates:

Follow us on Facebook: PorterRidgeHS.NC

Follow us on Instagram: #Committed #InItTogether #WeRPR
@prhsffa @porterridgefootball @prhs_pirates @porterridgecheer
@prbandofpirates @prhs_volleyball @prhscounseling
@pr_athletic_booster_club @prhs.running @prhsbaseball @prhs.beta.club
@prhscs @prhs.piratenation @prhs_frenchclub_ @prhs_hosa @pr.nahs
@prhs.wrestling @prhs_interactclub @prhs.nhs
@prhs.knittingandcrocheting @prhs_discgolf @prhsfieldhockey
@prhswomenslax @porterridgesoftball @ucpsnc @pmhs_afjrotc
@prhs_castaways @prhs.draft.robotix @prhsbookclub
@prhsmualphatheta @aghoulihan @prhs.jcl.club @porterridgeswimming
@prhspiratecheer @prhs_gsa_ @prhswtennis @prhs.dnd.club @pr_nehs
@PRHS_Vocal_Treasures @prhsspeechanddebate @prhs_mha_saves
@prhsfilmclub @prphilosophyclub @prhspirates4christ
@prhs_humanities @growinggreen_prhs @Prhs_pto @prhs_spanish.club
@prhs.outdoors.club @prguards @prhsmenslacrosse
@lawandjusticeskillsusa @prhs.culinaryarts @prb.o.b @porter.ridgewbb
@ucpsncathletics @prhs_menssoccer @the.hook.student.media
@prhs4mun @prhs_sewing_and_upcycling @prhs.rise @prhs_fieldclub
@porterridgepe_department @prhstaap @rhokappaprhs
@skillsusa_piedmont_porterridge @prhs_esports
@prhs_computer_science_club

Follow us on Twitter: @PorterRidgeHSNC @PRHSCareer @prhs_athletics
@PRPiratehoops @pr_volleyball @PorterRidgeFB @prtrackandfield
@PRHSSoccer1 @PRHSPiratesBSB **@**PorterRidgeFFA @PRLAX2

Follow UCPS on Twitter: @AGHoulihan @UCPSNC @UCPSNCATHLETICS
@UCPSInnovate @UCPSCareerready @UMatterinUCPS
(we post very limited info on Twitter)

PERFECT ATTENDANCE
March 23 – April 24, 2026

Ababu, Noah
Ababu, Pineal
Abadia-Magallanes, Eduardo
Abbate, Giovanni
Al Gahuri, Esmail
Al Zuhairi, Omar
Alexander, Jaxon
Amenu, Ethan
Anaya, Brayden
Anderson, Amiliana
Anderson, Lane
Andrews, Natasha
Arroyo-Zaragoza, Alex
Baker, Alexander
Banks, Parker
Barclay, Ella
Barclay, Olivia
Barco, Miranda
Barrios, Dyani
Baxley, Connor
Bayer, Avery
Beckles, Anika
Benton, Joshua
Blankenship, Daniel
Blanton, William
Blotskyi, Dmytro
Breto Argilagos, Katherine
Brockington, Kaylee
Brown, Amya
Brucia, Liliana
Bryant, Tyler
Bugga, Chetan Karthick
Bui, Nguyen Phuc Khanh
Bunch, Troy
Cardona Chun, Freddy
Carrasco, Jeilise
Carrington, Natwan
Cauthen, Christian
Chao, Andrew
Chavarrfa, Asly
Chenoweth, Wilhelm
Chinn, Jackson
Christianson, Brendan
Christie, Jameson
Ckonjevic, Isabella
Cochrane, Aaron
Coe, Dylan
Cooke, Kayne
Cortes Chipana, Jesus
Cortez-Salas, Brandon
Cravioto-Gonzalez, Samuel
Crescitelli, Joshua
Croft, Tristan
Cummins, Savannah
Curry, Dylan
Curtis, Brady
Delp, Maggie
Dempsey, Rush
Diaz, Logan
Diaz-gomez, David
DiBella, Matthew
Dominguez, Nicholas
Dong, Leo
Dwiggins, Stella
Earls, Ta'Shayla
Edwards, Hallie
Egler, Logan
Ennis, Alexis
Escobar Reyes, Thomas
Eustace, John
Fernandez Almeida, Samuel
Forney, Mason
Franz, Kaleb
Gainer, Ella
Garcia Eraso, Sarah
Garcia Morejon, Anthony
Garcia-Morejon, Christian
Getenet, Azarius
Glass, Dylan
Gleaves, Julia
Goodman, Sam
Grella, Annabelle
Grier, Brooklyn
Guerrero-Palacios, John
Guevara-Perez, Owen
Gullette, Brendon
Gurley, Savannah
Gutierrez, Kylie Heart
Guzman Franco, Hugo
Gynku, Richard
Hale, Hunter
Haley, Alexander
Hammersmith, Beckett
Harris, Katherine
Harris, Sidney
Havarushka, Bahdan
Henson, Slater
Huang, Xin
Huey, Brooke
Huggins, De Sean
Ighofose, Ejiroghene
Ingraham, Matthew
Jackson, Ashton
Jackson, Logan
Jiang, Uyenphi
Johnson, Colton
Johnson, Karrie
Jones, Amaya
Jones, Laila
Jordan, Makiah
Keller, Breanna
Khai, Mung
Khatib, Savannah
Kiger, Raiden
Kirdasi, Amir
Kirdasi, Murad
Kirk, Andrew
Kostenko, Miron
Kothe, Sullivan
Lambooy, Luke
Lawrence, Lia
Laxton, Isla
Laxton, Jack
Lopez, Emily
Maia, Kevin
Marchi Freitas, Arthur
Martinez Penaloza, Alondra
McClam, Steph'an
McDaniel, Preston
McNair, Emily
Mills, Deric
Misenheimer, Austin
Mitchell, Juliana
Monaghan, Gavin
Monette, Kaishi
Montgerard, Nathaniel
Montgomery, Reece
Moreau, Davis

PERFECT ATTENDANCE
March 23 – April 24, 2026

Morillo Rueda, Maximiliano
Moss, Logan
Muniz Tirado, Kamila
Muratovic, Ajna
Nalley, Idi
Newstreet, Genevieve
Nguyen, Quynh-Vi
Norman, Ava
Nuernberg, Sally
Olivas, Christopher
Olson, Noah
Otero Lazo, Maria
Otero Lazo, Maria
Palacios, Marco
Pallas, Ty
Parada, Daniel
Parker, Levi
Paw Nge, Lie Lie
Peralta, Sebastian
Peterson, Aaron
Peterson, Jade
Petrin, Hayden
Pierce, Jackson
Plair, Devin
Poulos, Vasili
Quach, An
Quijano, Brandon
Ramirez Tamayo, Doriannys
Rendon, Zyana
Renobato-Juarez, Evelyn
Renobato-Juarez, George
Richard, Mimi
Rivas, Joell
Robbins, Callie
Rodriguez, Caylen
Rogers, Ryan
Rosado, Achilles
Rowell, William
Rowens, Irelyn
Sakowicz, Cace
Salgado-Martinez, Hector
Salinas Chavez, Eduardo
Salmeron Parada, Christian
Santos, Joseph
Schaffer, Nico
Searcy, Tyler
Seum, Yosias
Shakhtour, Zayna
Shepherd, Parker
Skrobko, Gabriella
Smith, Kayla
Smith, Savannah
Smithson, Aubrey
Snell, Teashawn
Stallsworth, Caden
Stellakis, Aden
Stepaniuk, Oleksandr
Stephens, Katherine
Stinnett, Allison
Stoker, Elijah
Stoker, Jeremiah
Sydorchuk, Mykhailo
Takle, Mossiy
Tamang, Avash
Tolordava, Saba
Truong, Kevin Trung
Vanzonak, Aliaksandr
Vega, Luke
Velasco Vasquez, Oscar
Vidal Nunez, Krystal
Vigivski, Amy
Viola, Alyson
Vitiuk, Olena
Whitacre, Gabriel
Wiedbrauk, Chloe
Williams, Colton
Williams, Jasmine
Williams, Zoe
Yadav, Chirag
Yandle, Maria
Yeong, Li