# New Henry Clay High School

- **Completed/Work in Progress:**
  - Geothermal well field drilling at the south end of the site is complete.
  - KAWC installation of main waterline is complete.
  - ICF and CIP concrete formwork placing and pouring, and the installation of IFAs at ICF walls is in progress.
  - Laying of CMU walls and the installation of hollow metal frames is underway.
  - Under-slab plumbing/electrical and concrete slabs are in progress.
  - Steel erection is underway in areas A, B and C.
  - Area D concrete roof structure is complete.
  - Above ceiling MEP installation is in progress at areas A,B and C.
  - Installation of Stairs A, B, C, D & E is complete.
  - West driveway retaining wall construction is complete.
  - Interior metal stud wall & soffit framing in progress at Areas A, B & C.

- **Upcoming Look Ahead:**
  - Continue site grading.
  - Continue with ICF and CIP concrete walls.
  - Continue laying CMU walls.
  - Continue with under-slab plumbing and electrical.
  - Continue pouring concrete slabs on grade.
  - Continue installing IFAs and hollow metal frames.
  - Continue with steel erection.
  - Continue with above ceiling MEP installation.
  - Area A roofing to begin soon.
  - Mechanical penthouse construction to begin soon.

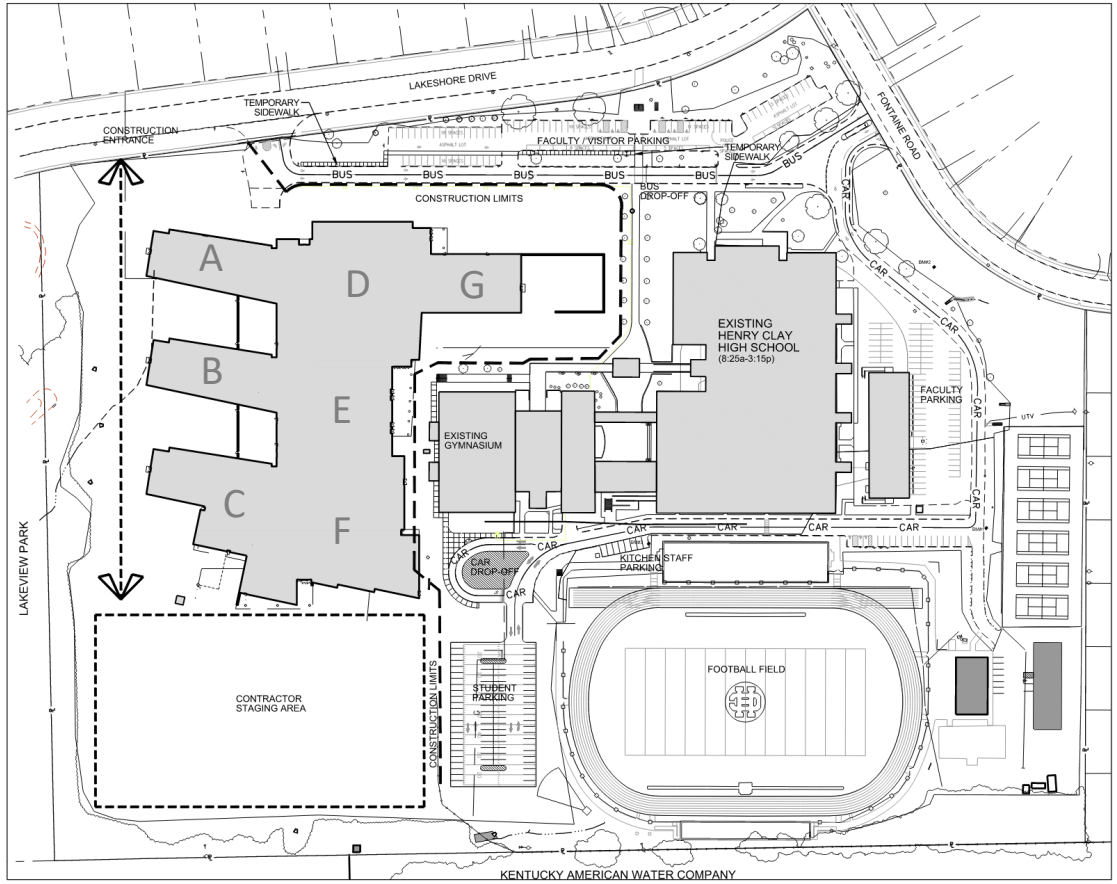


B PHASE 1 - BUILDING CONSTRUCTION CIRCULATION
SCALE: N.T.S.

# New Henry Clay High School

## Areas A & B (Classroom Wings): Stairs D & E Installed & Formwork for Concrete Stairs & Plinth is in Progress

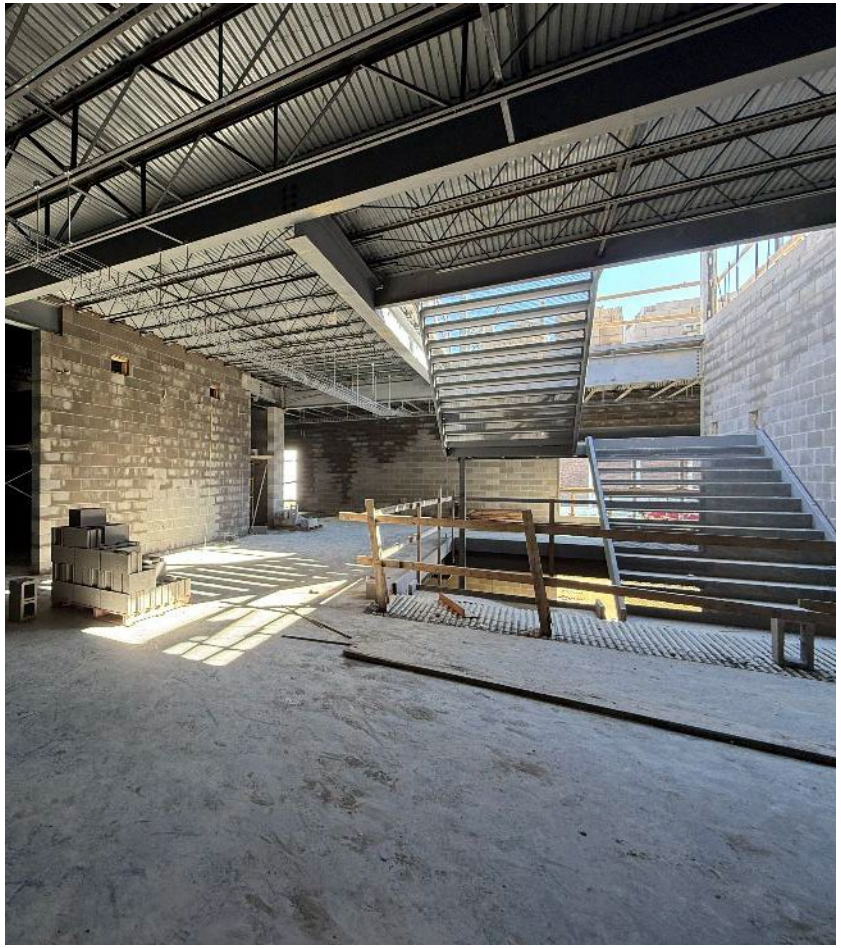

# New Henry Clay High School

Light Gauge Framing for Ceilings, Soffits, and Partitions, and HM Frame Installation Continues Throughout

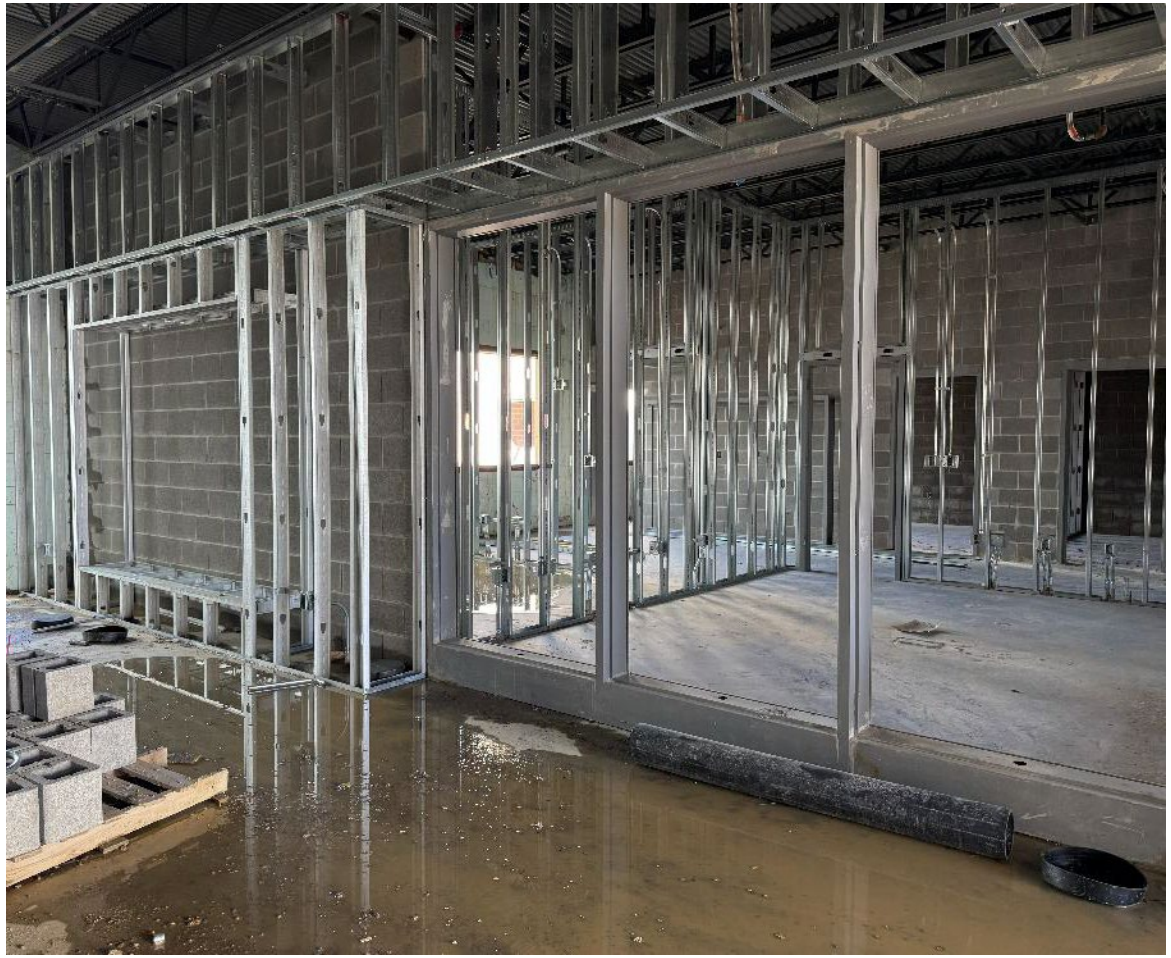

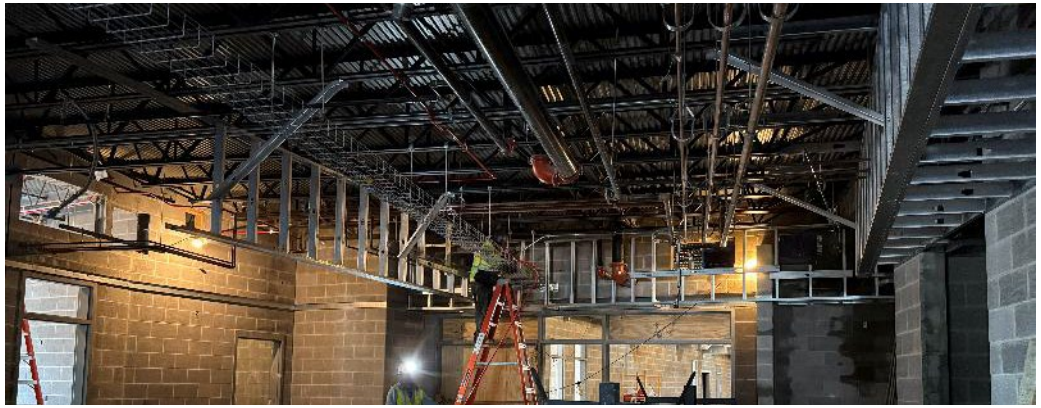

# New Henry Clay High School

Roof Framing in Progress for Part of North-South Corridor, Area A & Area B (Classroom Wings)

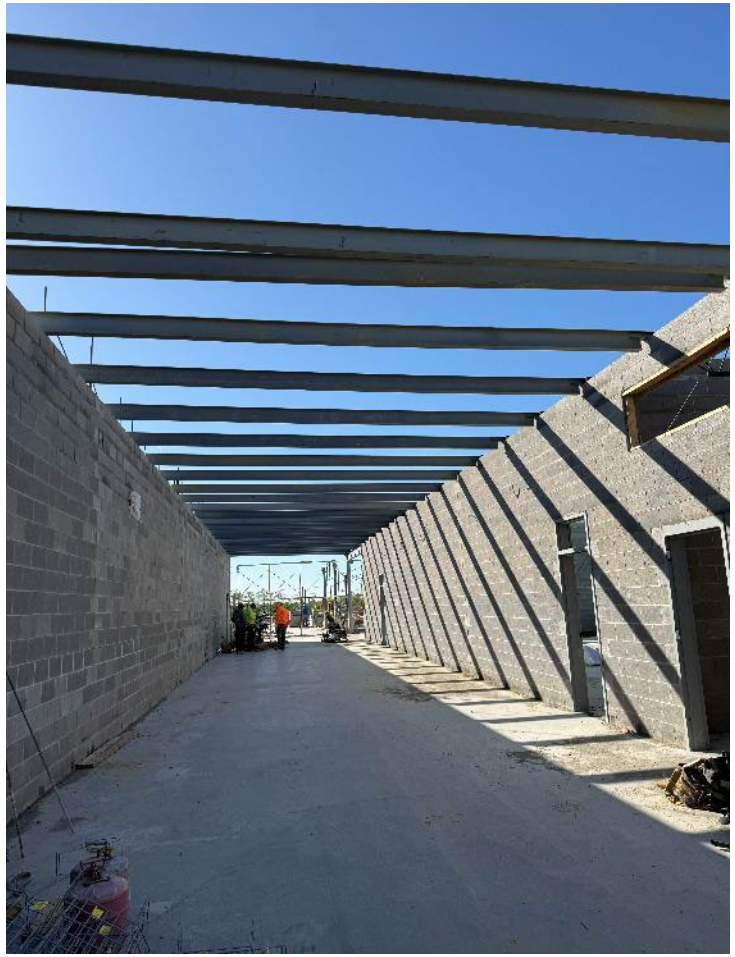

# New Henry Clay High School

Level 3 North-South Corridor: Steel Erection for Level 3 Floor, ICF Walls and Framed Openings in Progress

# New Henry Clay High School

## Area E (Gymnasium): CMU Wall Construction Continues

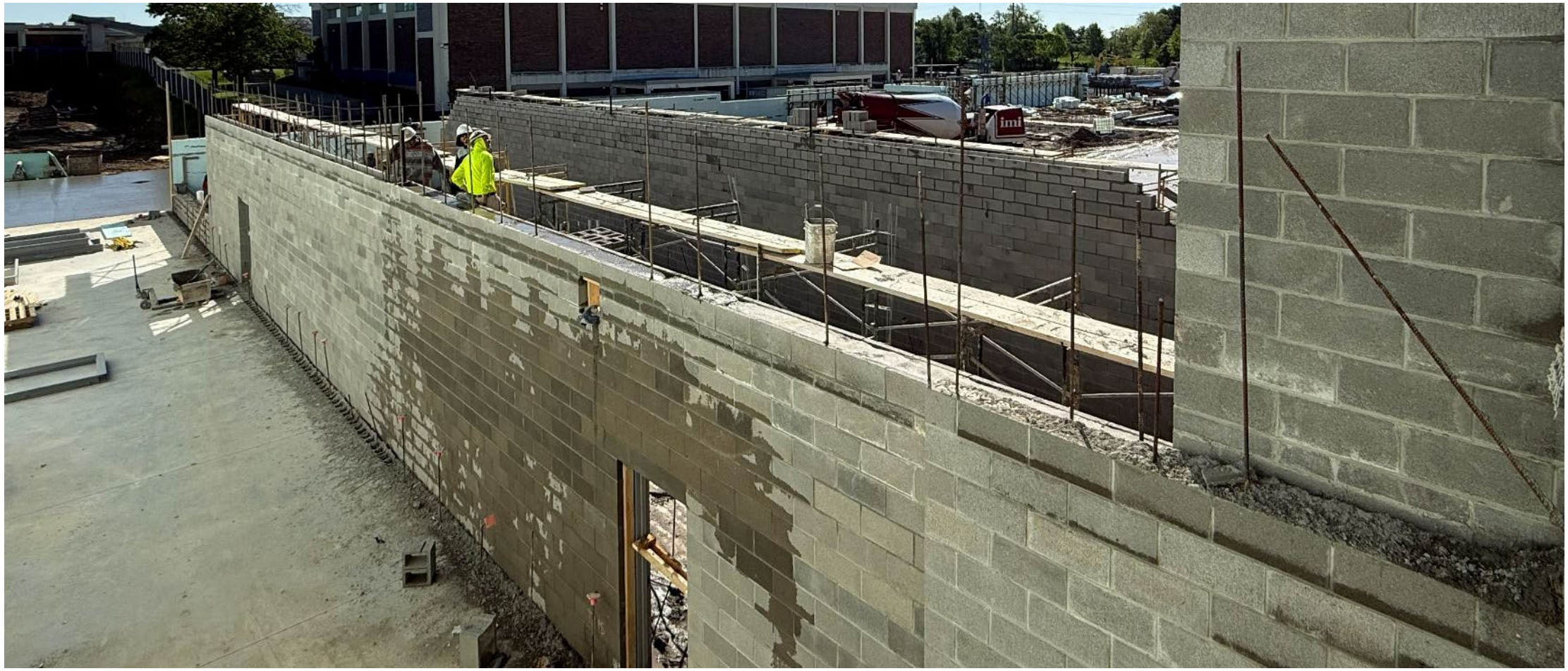

# New Henry Clay High School

Area F Level 1 (Theater & Music Classrooms): Foundations & ICF in Progress

# New Henry Clay High School

Area G Level 1 (Classroom Wing & East Lobby): Partial Floor Slab & CMU Wall Construction in Progress