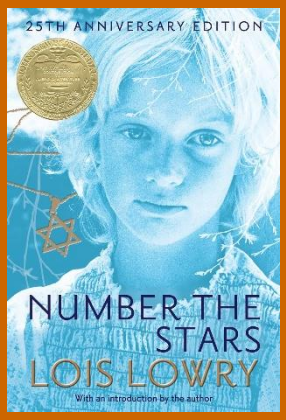

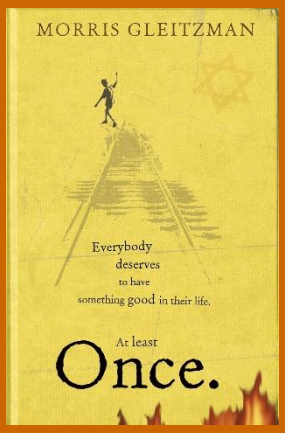

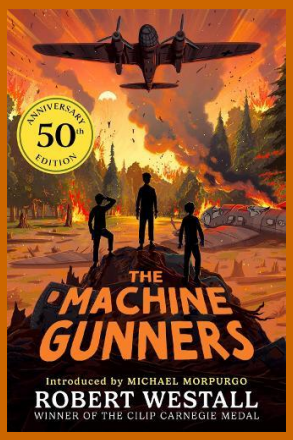

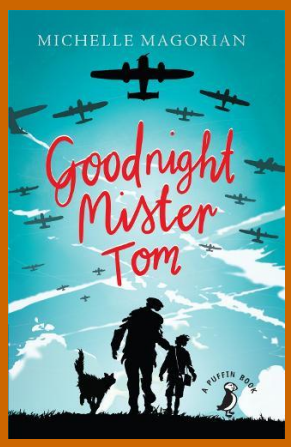

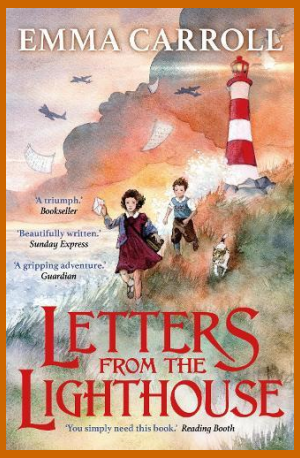

Looking for books about WWII?

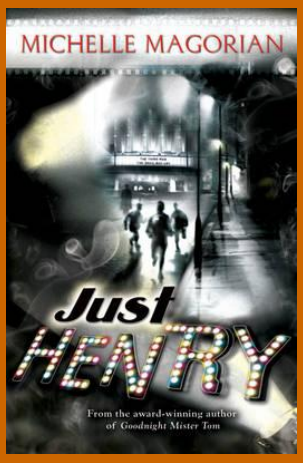
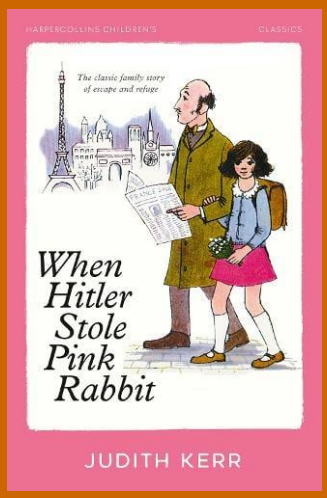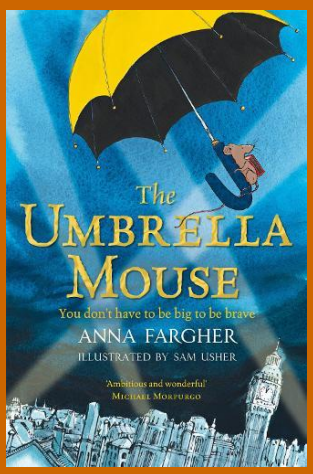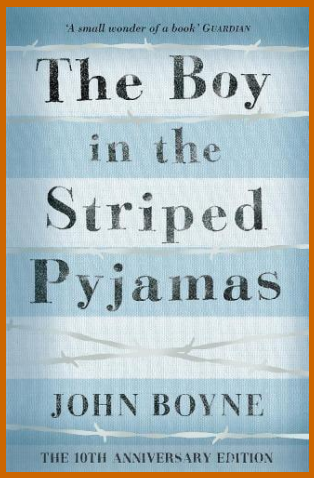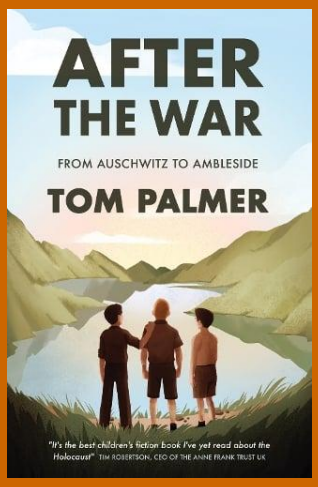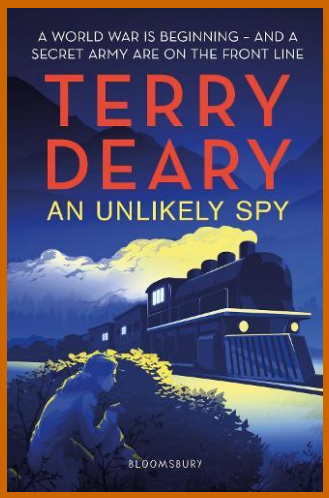
RGS