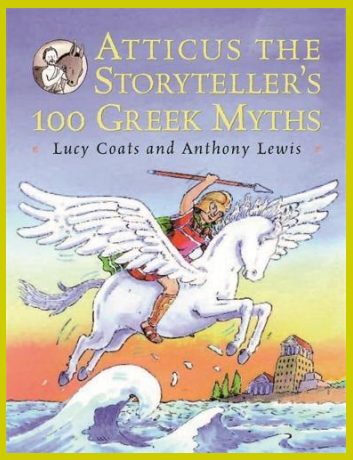

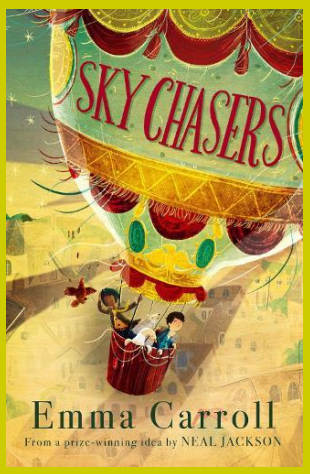

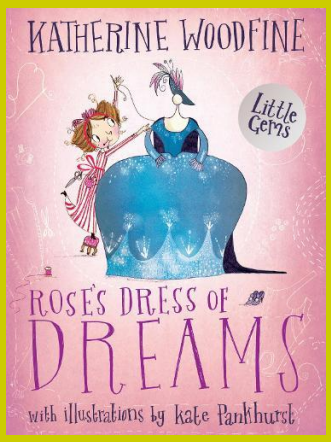

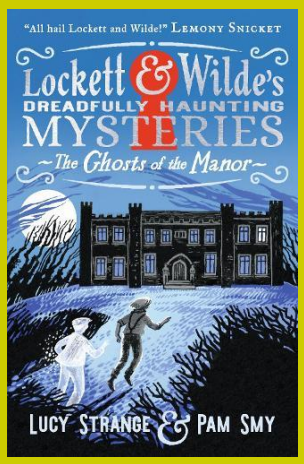

Year 3 & 4,
looking for historical fiction?
Try these...

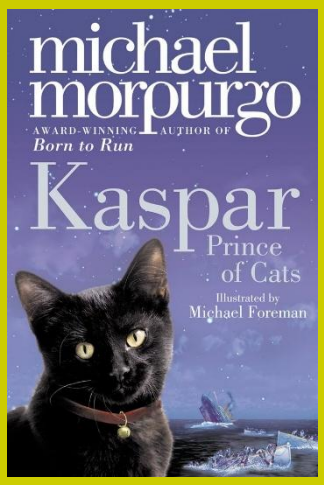

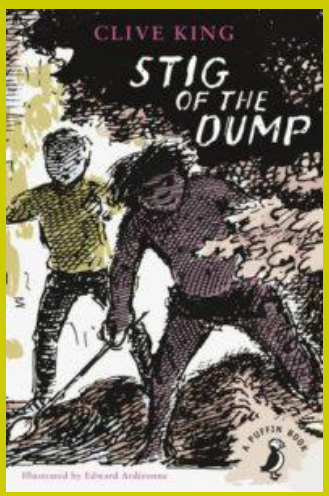
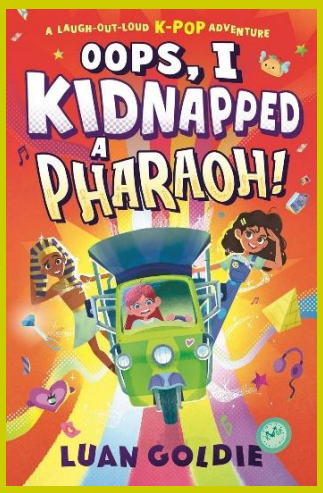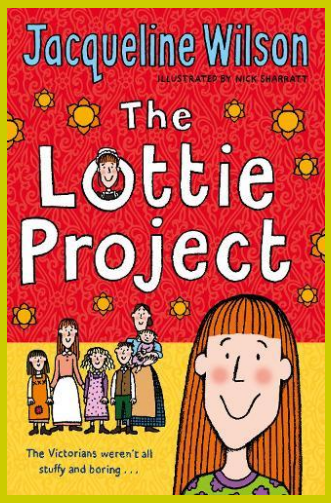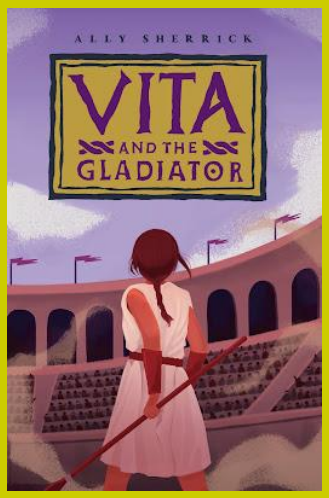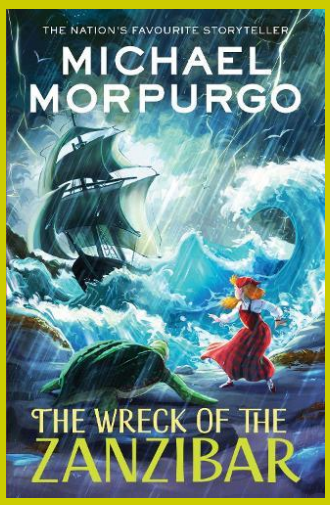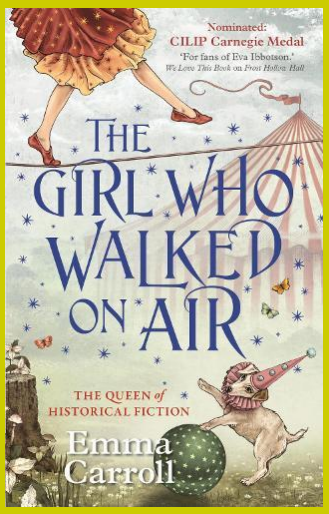
RGS