



Science of Reading Pre-Emergent Decodable Libraries



Starter Library

Classic Library

Deluxe Library

	Starter Library	Classic Library	Deluxe Library	
Set 1 Letters, Sounds, and Words m, s, a, t, d	Tam: A Word Book		<input type="radio"/>	
	Aa: A Letter Book		<input type="radio"/>	
	Dd: A Letter Book		<input type="radio"/>	
	Mm: A Letter Book		<input type="radio"/>	
	Ss: A Letter Book		<input type="radio"/>	
	Tt: A Letter Book		<input type="radio"/>	
	A is for Apple	<input checked="" type="radio"/>		<input type="radio"/>
	D is for Dog		<input type="radio"/>	<input type="radio"/>
	M is for Moon	<input checked="" type="radio"/>		<input type="radio"/>
	S is for Sun		<input type="radio"/>	<input type="radio"/>
	T is for Turtle		<input type="radio"/>	<input type="radio"/>
	Set 2 Letters, Sounds, and Words c, r, n, l, i	Tin Lid: A Word Book		<input type="radio"/>
Cc: A Letter Book			<input type="radio"/>	
Ii: A Letter Book			<input type="radio"/>	
Ll: A Letter Book			<input type="radio"/>	
Nn: A Letter Book			<input type="radio"/>	
Rr: A Letter Book			<input type="radio"/>	
C is for Cat		<input checked="" type="radio"/>		<input type="radio"/>

I is for Itch



L is for Lion



N is for Nest



R is for Rabbit



Set 3

Letters,
Sounds, and
Words

p, b, f, v, e

Ben: A Word Book



Vet: A Word Book



Bb: A Letter Book



Ee: A Letter Book



Ff: A Letter Book



Pp: A Letter Book



Vv: A Letter Book



B is for Bumblebee



E is for Edge



F is for Fish



P is for Penguin



V is for Volcano



Set 4

Letters,
Sounds, and
Words

k, g, w, h, o

Log: A Word Book



Big Cat: A Word Book



Gg: A Letter Book



Hh: A Letter Book



Kk: A Letter Book



Oo: A Letter Book



Starter Library**Classic Library****Deluxe Library**

Ww: A Letter Book



G is for Goat



H is for Hat



K is for Keys



O is for Octopus



W is for Watermelon

**Set 5**Letters,
Sounds, and
Words

j, y, x, z, q, u

Fun: A Word Book



Jet: A Word Book



Jj: A Letter Book



Qq: A Letter Book



Uu: A Letter Book



Xx: A Letter Book



Yy: A Letter Book



Zz: A Letter Book



J is for Jelly



Q is for Quail



U is for Up



X is for Fox



Y is for Yo-Yo



Z is for Zebra



Starter Library

Classic Library

Deluxe Library

**Word
Book
Level 2**

Blending &
Segmenting
CVC Words

Cab Cat: A Word Book



Bat: A Word Book



Web: A Word Book



Red: A Word Book



Fig: A Word Book



Big Sip: A Word Book



Fox: A Word Book



Cod: A Word Book



Cub: A Word Book



Gus: A Word Book



**Word
Book
Level 3**

Blending &
Segmenting
CVC Words

Bug: A Word Book



Cot: A Word Book



Dog: A Word Book



Fog: A Word Book



Kim: A Word Book



Hog: A Word Book



Jam: A Word Book



Pet: A Word Book



Sun: A Word Book



Fan: A Word Book



Starter Library**Classic Library****Deluxe Library**

Long Vowels

Letters, Sounds,
and Words

a, e, i, o, u

Aa: A Long ā Sound Book



Ee: A Long ē Sound Book



Ii: A Long ī Sound Book



Oo: A Long ō Sound Book



Uu: A Long ū Sound Book



A is for Acorn



E is for Eagle



I is for Ice Cream



O is for Overalls



U is for United States



Science of Reading Kindergarten Decodable Libraries



Starter Library

Classic Library

Deluxe Library

Early Decodables

Reading Short CVC Sentences

Get In!		<input type="radio"/>	<input type="radio"/>
Gum in It		<input type="radio"/>	<input type="radio"/>
In		<input type="radio"/>	<input type="radio"/>
On a Jet		<input type="radio"/>	<input type="radio"/>
On a Job		<input type="radio"/>	<input type="radio"/>
Pop Ten!		<input type="radio"/>	<input type="radio"/>
Rex Can		<input type="radio"/>	<input type="radio"/>
What is It?		<input type="radio"/>	<input type="radio"/>
Yes!		<input type="radio"/>	<input type="radio"/>
Yum		<input type="radio"/>	<input type="radio"/>

Set 6

Short a CVC

Abs!		<input type="radio"/>	<input type="radio"/>
Ads! Ads! Ads!		<input type="radio"/>	<input type="radio"/>
Ham and Yams	<input checked="" type="radio"/>		<input type="radio"/>
Laps		<input type="radio"/>	<input type="radio"/>
Mad at Max		<input type="radio"/>	<input type="radio"/>
My Map		<input type="radio"/>	<input type="radio"/>
Pat Cat and Max		<input type="radio"/>	<input type="radio"/>
Pat Cat and Rat Sat		<input type="radio"/>	<input type="radio"/>
Rad Max		<input type="radio"/>	<input type="radio"/>
The Cans		<input type="radio"/>	<input type="radio"/>

Starter Library

Classic Library

Deluxe Library

Set 7

Short i CVC

Fins On



In the Bag



Kids Tag



Kim and Sis



My Dad Jim



Pigs! Pigs! Pigs!



Sid at Bat



The Dip



We Win!



Win It



Set 8

Short o CVC

Boxes



Can Dot Win?



Dot on a Jog



Fox and Hog



Fox on Top



Hot Socks



No Mops!



Pop, Pop, Pop



Pops!



The Hot Dogs



Starter Library

Classic Library

Deluxe Library

Set 9

Short u CVC

A Pug Pup



All for Fun



Bud Has Fun



Bud the Bulldog



Can You Pop Gum?



Gus and Jud



Hugs for Liv



Jud Likes to Putt



The Big Cut



The Gum Hut



Set 10

Short e CVC

A Bed for Bug



Ben and Hen



Ben, Mel, and Pep



Get Wet



Jen and the Stuffies



Mel's Hats



PJ Fun



Ted, Deb, and Zed



The Jet Pack



Up We Go, Seb!



Starter Library

Classic Library

Deluxe Library

Set 11a

Introduction to
Digraph ck

Lolo, Nani, and Jack



Mack Looks



The Dock



The Fun Duck



Tuck the Duck



Set 12a

Introduction to
Digraph sh

A Wish for a Fish



Dash



Shad at the Shop



Shel at the Farm



The Big Fish



Set 13a

Introduction to
Digraph th

A Pal for Thad



Lil and Thad



That is Red



The Path



This or That?



Set 14a

Introduction to
Digraph ch

Chad and Chuck



Chip and Pam



Chuck on the Farm



My Pet Chad



Six Chicks



Starter Library

Classic Library

Deluxe Library

Set 15a

Introduction to
Digraph wh

The Whim



The Whit Family



Whack That Ball



Whack, Wham, Whiz!



When?



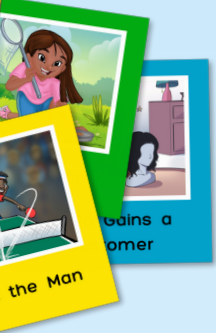

Science of Reading

First Grade

Decodable Libraries

Starter Library

Classic Library

Deluxe Library

	Starter Library	Classic Library	Deluxe Library
Set 11 Digraph sh, ck	Duck and the Slush Shop		<input type="radio"/>
	Josh and the Big Wish		<input type="radio"/>
	Sasha and the Wish		<input type="radio"/>
	Shelby at the Dock	<input checked="" type="radio"/>	<input type="radio"/>
	The Shell Shop	<input checked="" type="radio"/>	<input type="radio"/>
Set 12 Digraph th	Beth and Seth Play		<input type="radio"/>
	Seth and Meg on the Path		<input type="radio"/>
	Sloth the Dog		<input type="radio"/>
	The Box	<input checked="" type="radio"/>	<input type="radio"/>
	What Is This?	<input checked="" type="radio"/>	<input type="radio"/>
Set 13 Digraph ch	A Fun Day for Chuck		<input type="radio"/>
	Chapman Ranch		<input type="radio"/>
	Fun for Ched and Rich		<input type="radio"/>
	Mich and Kal's Day	<input checked="" type="radio"/>	<input type="radio"/>
	Sloth Likes Chips	<input checked="" type="radio"/>	<input type="radio"/>

Starter Library

Classic Library

Deluxe Library

Set 14

Digraph ng

A Fun Thing to Play



Bing and Ting



King is the Man



Liz and Her Ring



The Pop-up Shop



Set 15

Digraph wh

Lunch at The Wharf



Sloth and the Whiz Kids



The Math Whiz



Which Fish?



Whit at the Gym



Set 16

L-Blends
& Inflectional
Endings -s, -ing

Pat Cat, Max, and the Bug



Playing Tag



Sloth Helps a Friend



The Missing Tooth Club



The Mud Club



Set 17

S-Blends &
Double
Consonants
ff, ll, ss

Jen and Spud



Sloth and the Big Spill



Snow Fun!



Stef and Spot



Tess and the Class Snacks



Starter Library

Classic Library

Deluxe Library

Set 18

R-Blends &
Double
Consonants
dd, zz

Brad and Greg Play
Hide and Seek



Brad's Dogs



Fix It



Sloth the Jazz Dog



The Grill



Set 19

Contractions

Flash



Kat's Pup Pals



Shama's Pets



The Bug Trap



The Pelicans



Set 20

L-Blends
& Inflectional
Endings -s, -ing

Max Gets Locked In!



Suma's Trip



The Mixed Up Day



We Played Soccer



What Did Beth See?



Set 21

-nd, -nk, -nt

Can You Find It?



Slam Dunk



Sunk at the Fair



The Drip in the Sink



The Sandcastle



Starter Library

Classic Library

Deluxe Library

Set 22

-st, -ft, -ct, -pt

A Fast Raft



Taft Gets a Cast



The Best Gift



The Fast Crab



The Swift Raft Play



Set 23

-lt, -lk

My Elk Project



The Colts and the Elk



The Silk Quilt



Walt and Colt at the Expo



Walt's Walk



Set 24

-ld, -lf, -lp

I Can Help



Pop Golfs



Ronald, Ulf, and the Robots



The Old Shelf



Where is the Milk?



Set 25

-sk, -mpff, ll, ss

Bugs, Bugs, Bugs!



Camp Fun



Scamp's Limp



Tanisk's Task



The Champ



Set 26 a_e	Cake Lane	<input checked="" type="radio"/>		<input type="radio"/>
	Jade Skates		<input type="radio"/>	<input type="radio"/>
	Late Kate		<input type="radio"/>	<input type="radio"/>
	The Big Escape		<input type="radio"/>	<input type="radio"/>
	The Name Game		<input type="radio"/>	<input type="radio"/>
Set 27 i_e	A Kite to Fly		<input type="radio"/>	<input type="radio"/>
	A Nice Hike	<input checked="" type="radio"/>		<input type="radio"/>
	Gym Time with Kat		<input type="radio"/>	<input type="radio"/>
	Mike's Not So Fine Day		<input type="radio"/>	<input type="radio"/>
	The Bus Ride		<input type="radio"/>	<input type="radio"/>
Set 28 o_e	Fishing Day	<input checked="" type="radio"/>		<input type="radio"/>
	Fossils at the Cove		<input type="radio"/>	<input type="radio"/>
	Rachel's Vote		<input type="radio"/>	<input type="radio"/>
	S'mores		<input type="radio"/>	<input type="radio"/>
	The Best Pet		<input type="radio"/>	<input type="radio"/>
Set 29 u_e, e_e	Gene's Tunes	<input checked="" type="radio"/>		<input type="radio"/>
	June's Friends		<input type="radio"/>	<input type="radio"/>
	Rozene Plays the Flute		<input type="radio"/>	<input type="radio"/>
	The Commute		<input type="radio"/>	<input type="radio"/>
	The Talent Show Mistakes		<input type="radio"/>	<input type="radio"/>

Set 30 Trigraphs -dge and -tch	A Batch of Fudge		<input type="radio"/>	<input type="radio"/>
	Fetch with Smidge		<input type="radio"/>	<input type="radio"/>
	Mitch the Hedgehog		<input type="radio"/>	<input type="radio"/>
	The Badge Games		<input type="radio"/>	<input type="radio"/>
	The Smudge		<input type="radio"/>	<input type="radio"/>
Set 31 R- Controlled or & Inflectional ending with changes -es	Karla's Shark Party			<input type="radio"/>
	Kat and Flamingo at the Park			<input type="radio"/>
	Mark's Cars			<input type="radio"/>
	Sloth at the Farm		<input type="radio"/>	<input type="radio"/>
	The Crow		<input type="radio"/>	<input type="radio"/>
Set 32 R- Controlled or & Inflectional ending with changes -ed	Adora Explores			<input type="radio"/>
	Flora Helps			<input type="radio"/>
	Mora's Story		<input type="radio"/>	<input type="radio"/>
	The Corn Maze		<input type="radio"/>	<input type="radio"/>
	The Fort		<input type="radio"/>	<input type="radio"/>
Set 33 R- Controlled er & Inflectional ending with changes -ing	Down the River		<input type="radio"/>	<input type="radio"/>
	Ginger's Homework		<input type="radio"/>	<input type="radio"/>
	Into a Book			<input type="radio"/>
	Nerve			<input type="radio"/>
	The Princess and the Badger		<input type="radio"/>	<input type="radio"/>

Starter Library**Classic Library****Deluxe Library****Set 34**R- Controlled
ir, ur

A Letter from Camp



Born to Surf



Flutter Bird's Chirp



Super Surf Day



The Trapeze Artists

**Set 35**Digraph ph
&
Words Ending
in y

Phil's Crazy Day



Sophia's Birthday



The Family Trip



The Funny Party



The Reporter



Science of Reading

Second Grade

Decodable Libraries

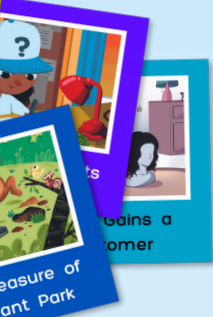

Starter Library

Classic Library

Deluxe Library

		Starter Library	Classic Library	Deluxe Library
Set 36 Long e Vowel Teams ee, ea, ey	A Feast with Kat		<input type="radio"/>	<input type="radio"/>
	Candy	<input checked="" type="radio"/>		<input type="radio"/>
	Jean and the Fleet Geese			<input type="radio"/>
	Retreat at the Creek		<input type="radio"/>	<input type="radio"/>
	The Birthday Gift		<input type="radio"/>	<input type="radio"/>
Set 37 Long a Vowel Teams ai, ay	A New Day for Flop		<input type="radio"/>	<input type="radio"/>
	Kaitlyn's Birthday		<input type="radio"/>	<input type="radio"/>
	Kayla Gains a Customer			<input type="radio"/>
	Shay and Clay Paint		<input type="radio"/>	<input type="radio"/>
	Snail and Crab Play		<input type="radio"/>	<input type="radio"/>
Set 38 Long o Vowel Teams oa, oe, ow	Jax and Pops on the Boat	<input checked="" type="radio"/>		<input type="radio"/>
	Joe and Marlow at Camp		<input type="radio"/>	<input type="radio"/>
	Moe on His Boat		<input type="radio"/>	<input type="radio"/>
	Sloan's Mac and Cheese			<input type="radio"/>
	The Hike		<input type="radio"/>	<input type="radio"/>

Starter Library

Classic Library

Deluxe Library

Set 39 Long i Vowel Teams ie, igh	Dwight Takes Flight		<input type="radio"/>	<input type="radio"/>
	I Love My Hair			<input type="radio"/>
	Nighttime Skies		<input type="radio"/>	<input type="radio"/>
	Righley and the Sunflower Seeds		<input type="radio"/>	<input type="radio"/>
	Seasonal Sights with Lilly		<input type="radio"/>	<input type="radio"/>
Set 40 Diphthongs oy, oi Vowel Team eigh	Joy's Garden		<input type="radio"/>	<input type="radio"/>
	Roy and Joy Go to Market		<input type="radio"/>	<input type="radio"/>
	Snowed In	<input checked="" type="radio"/>		<input type="radio"/>
	The Neighbor's Horses		<input type="radio"/>	<input type="radio"/>
	The Toy Store			<input type="radio"/>
Set 41 Vowel Team oo	Brook's Books		<input type="radio"/>	<input type="radio"/>
	Brooklyn's Space Dream		<input type="radio"/>	<input type="radio"/>
	Kat's Book		<input type="radio"/>	<input type="radio"/>
	Moonlight	<input checked="" type="radio"/>		<input type="radio"/>
	What to Do with a Dinosaur			<input type="radio"/>
Set 42 Vowel Teams au, aw, augh	A New Pet Home			<input type="radio"/>
	Austin's Summer Camp		<input type="radio"/>	<input type="radio"/>
	Paul is an Author		<input type="radio"/>	<input type="radio"/>
	The Awesome Knight		<input type="radio"/>	<input type="radio"/>
	The Hawk on the Seesaw		<input type="radio"/>	<input type="radio"/>

Starter Library

Classic Library

Deluxe Library

Set 43 Diphthongs ow, ou	Count Richard and the Dragon		<input type="radio"/>	<input type="radio"/>
	Kat and Flamingo Visit the Farmhouse		<input type="radio"/>	<input type="radio"/>
	A Doctor in the House			<input type="radio"/>
	The Scowling Cowboy		<input type="radio"/>	<input type="radio"/>
	The Loud Growl		<input type="radio"/>	<input type="radio"/>
Set 44 Vowel Teams ew, ue, ui	A Moonlit Lark		<input type="radio"/>	<input type="radio"/>
	Super Skate Crew		<input type="radio"/>	<input type="radio"/>
	The Missing Jewel		<input type="radio"/>	<input type="radio"/>
	Too Many Clues	<input checked="" type="radio"/>		<input type="radio"/>
	Chasing a Newt			<input type="radio"/>
Set 45 Vowel Team ea Short e & Long a	Breakfast Dread			<input type="radio"/>
	The Great Plum	<input checked="" type="radio"/>		<input type="radio"/>
	The Treasure of Pageant Park		<input type="radio"/>	<input type="radio"/>
	Treacy the Hungry Giraffe		<input type="radio"/>	<input type="radio"/>
	Treasure Hunt		<input type="radio"/>	<input type="radio"/>
Set 46 Consonant -le Syllable	Mr. Pickle	<input checked="" type="radio"/>		<input type="radio"/>
	Myrtle's Waddle		<input type="radio"/>	<input type="radio"/>
	Not Just Lunch		<input type="radio"/>	<input type="radio"/>
	Slime Monster		<input type="radio"/>	<input type="radio"/>
	The Puzzle		<input type="radio"/>	<input type="radio"/>

Set 47 Soft c and g	A New Job for Geoff	<input checked="" type="radio"/>	<input type="radio"/>	<input type="radio"/>
	Ginny in the City	<input type="radio"/>	<input type="radio"/>	<input type="radio"/>
	Kat and the Giant Fancy Dance	<input type="radio"/>	<input type="radio"/>	<input type="radio"/>
	The Fancy Tea Party	<input type="radio"/>	<input type="radio"/>	<input type="radio"/>
	The Race	<input type="radio"/>	<input type="radio"/>	<input type="radio"/>
Set 48 Long a R-Controlled Long e R-Controlled	Adair's Hair	<input type="radio"/>	<input type="radio"/>	<input type="radio"/>
	At the Fair	<input checked="" type="radio"/>	<input type="radio"/>	<input type="radio"/>
	Catch Some Air	<input type="radio"/>	<input type="radio"/>	<input type="radio"/>
	Dear Sheep, Dear Dog	<input type="radio"/>	<input type="radio"/>	<input type="radio"/>
	Grandma Sheds a Tear	<input type="radio"/>	<input type="radio"/>	<input type="radio"/>
	Kat's Yearbook Photo	<input type="radio"/>	<input type="radio"/>	<input type="radio"/>
	On This Clear Day	<input type="radio"/>	<input type="radio"/>	<input type="radio"/>
	The Big Trip	<input type="radio"/>	<input type="radio"/>	<input type="radio"/>
	The Really Bad Year	<input type="radio"/>	<input type="radio"/>	<input type="radio"/>
What Do You Hear?	<input type="radio"/>	<input type="radio"/>	<input type="radio"/>	
Set 49 Multiple Sounds of ough	Baseball with Grandfather	<input type="radio"/>	<input type="radio"/>	<input type="radio"/>
	Great Grandma's Dough	<input type="radio"/>	<input type="radio"/>	<input type="radio"/>
	McLoughlin's Cookie Dough!	<input type="radio"/>	<input type="radio"/>	<input type="radio"/>
	Mrs. Hough's Inn	<input type="radio"/>	<input type="radio"/>	<input type="radio"/>
	Out of Thin Air	<input type="radio"/>	<input type="radio"/>	<input type="radio"/>

Starter Library

Classic Library

Deluxe Library

	Prince Sammy-Joe		<input type="radio"/>	<input type="radio"/>
	Race Day		<input type="radio"/>	<input type="radio"/>
	Sick Through and Through		<input type="radio"/>	<input type="radio"/>
	Sue in the Slough		<input type="radio"/>	<input type="radio"/>
	The Doughnut Shop		<input type="radio"/>	<input type="radio"/>
<p>Set 50</p> <p>Silent Letters gn, kn, wr, mb</p> <p>Suffixes -less, -ful, -ly</p>	Gnats Knit	<input checked="" type="radio"/>		<input type="radio"/>
	I Know What to Do		<input type="radio"/>	<input type="radio"/>
	I Should've Known Better		<input type="radio"/>	<input type="radio"/>
	Knox Writes a Book		<input type="radio"/>	<input type="radio"/>
	Lost in a Painting		<input type="radio"/>	<input type="radio"/>
	The Fearless Knight		<input type="radio"/>	<input type="radio"/>
	The Knitting Gnome		<input type="radio"/>	<input type="radio"/>
	What's Wrong?		<input type="radio"/>	<input type="radio"/>
	Wren's Wrench		<input type="radio"/>	<input type="radio"/>
	Wrenley Reports the News		<input type="radio"/>	<input type="radio"/>



Science of Reading

High-Interest Libraries



Starter Library

Classic Library

Deluxe Library

Set 51

Prefixes & Suffixes:
dis-, re- un-,
-ent, -er, -ful,
-ive

Next-Door Detectives Agency: The Case of the Horned Shadow



Lost River Camp Adventures: Errant Compass



The Planets Series: Saturn



Animals of the Everglades: Wading Birds



Dangerous Places: Under the Sea



The Planets Series: Jupiter



The Planets Series: Mercury



Starter Library

Classic Library

Deluxe Library

Set 52

Prefixes & Suffixes:
 a-, mis-, pre-,
 -est, -ic, -ious,
 -ous

Next-Door Detectives Agency: The Case of the Missing Dogs



Lost River Camp Adventures: Travel Soccer



The Planets Series: Uranus



Animals of the Everglades: Snakes



Dangerous Places: Rainforests



The Planets Series: Mars



The Planets Series: Neptune



Set 53

Prefixes & Suffixes:
 com-, ex-, non-, -ion, -ite, -ly

Next-Door Detectives Agency: The Case of the Apparent PUNchline



Lost River Camp Adventures: Comic Relief



The Planets Series: Venus



The Planets Series: Dwarf Planets



Dangerous Places: Caves



Animals of the Everglades: Manatees



Starter Library

Classic Library

Deluxe Library

Set 54

Prefixes & Suffixes:

im-, post-, pro-,
-ery, -ity, -ize,
-ment

Next-Door Detectives Agency: The Case of the Disappearing Donuts



Lost River Camp Adventures: Cabin Jam



The Planets Series: Earth



The Planets Series: Mae Jemison



Animals of the Everglades: Florida Panthers



Dangerous Places: Deserts



Set 55

Prefixes & Suffixes:

im-, post-, pro-,
-ery, -ity, -ize,
-ment

Next-Door Detectives Agency: The Case of Homecoming Hijinks



Lost River Camp Adventures: Two Stranded



Animals of the Everglades: Crocodiles and Alligators



Dangerous Places: Swamps



Starter Library

Classic Library

Deluxe Library

Set 56

Prefixes/Roots/
Suffixes: tele-,
therm-, photo-,
-ure, -cy

Just the Job:

Teamwork Trials at
The Sizzling Spoon



Epic Migrations:
Monarch Butterfly:
Journey to Milkweed
and Warmer Forests



G.O.A.T. All-Around
Athletes: Face-Off of
Two Multisport Stars



How Things Have
Changed: From Cave
Walls to Cell Phones



Brave Americans:
Robert Smalls: From
Enslaved Boatman to
National Hero



Epic Migrations:
Arctic Tern: Journey to
Summer around the
World



The Wishing Tree: Bad
Buzz in the Park



Brave Americans:
Ellen Ochoa: From
Marching Band to
Outer Space



G.O.A.T. Women's
Soccer: Face-Off
of Superstar Strikers



The Wishing Tree: An
Unexpected Ally



Starter Library

Classic Library

Deluxe Library

Set 57

Prefixes/Roots/
Suffixes: -ped-,
-man-, -tract-,
-spect-, -ician,
-al

Just the Job: Bravery
on the School Bus



Epic Migrations:
Wildebeest: Journey
to Sweet Grass and
Rain



G.O.A.T. Women's
Tennis: Face-Off
of Grand Slam
Champions



How Things Have
Changed: From
Horses to Horsepower



Just the Job:
Playmaker Puzzle on
the Pitch



Epic Migrations:
Christmas Island Red
Crab: Journey to
Burrows on the Beach



The Wishing Tree: No
Time to Wait



Brave Americans:
Harriet Tubman: From
Escaping Slavery to
Fighting for Freedom



G.O.A.T. Men's
Basketball: Face-Off
of High-Flying MVPs



How Things Have
Changed: From Coins
to Crypto



Starter Library

Classic Library

Deluxe Library

Set 58

Prefixes/Roots/
Suffixes: bio-,
-port-, -dict-,
-rupt-, -graph-,
-logy, -logist

Just the Job: Creative Schemes at the Construction Site



Brave Americans: Nellie Bly: From Small Town Girl to World Reporter



The Wishing Tree: Not a Good Sign



How Things Have Changed: From Oxen to Drones



Just the Job: Pets and Pals at Pat's Playhouse



Epic Migrations: Leatherback Turtle: Journey to Nest in the Tropics



The Wishing Tree: A Park for All



Brave Americans: John Wesley Powell: From Running Rapids to Climbing Canyons



G.O.A.T. Baseball: Face-Off of Two Strikeout Lefties



How Things Have Changed: From Stars to Satellites

