Morningside Elementary

GO Team Meeting

April 22, 2026

Agenda

I. **Call to Order**
II. **Roll Call; Establish Quorum**
III. **Action Items** Approval of Agenda
    a. Approval of Previous Minutes:
IV. **Discussion Items** 2026 Spring MAP results
    a. Pulse Check: Planning for 2026-2027
V. **Information Items** Principal's Report
        a. 2025-2026 Family Engagement and/or Partnership Highlights
    a. Cluster Advisory Team Report – 3/4/2026 and 4/21/2026
    b. GO Team Elections
VI. **Announcements**
VII. **Public Comment**
VIII. **Adjournment**



2026 Spring MAP Results

- **Spring Results**
  - Literacy
  - Numeracy





SPRING MAP MATH

Grade	Exam	Exams				
03	Math	116		15%	40%	45%
04	Math	100		13%	43%	43%
05	Math	110		16%	45%	35%

26 vs 25
85% vs 84%
86% vs 80%
80% vs 66%

SPRING MAP READING

Grade	Exam	Exams				
03	Reading	116	8%	17%	36%	39%
04	Reading	100		15%	33%	49%
05	Reading	110	5%	9%	52%	34%

2026
75%
82%
86%

Spring MAP Predictor for Achievement and Closing Gaps



	Mathematics	Mathematics
All	Target = Maintain 90+	Estimate = 111.4
Asian/Pacific Islander	Target = Maintain 90+	Estimate = 138.6
* Black	Target = 76.36	Estimate = 75.0
* Hispanic	Target = 70.49	Estimate = 75.7
Multi-racial	Target = Maintain 90+	Estimate = 125.0
White	Target = Maintain 90+	Estimate = 115.5
* ED	Target = 63.67	Estimate = 71.4
EL	Target = 63.5	Estimate = 75.0
SWD	Target = 64.67	Estimate = 63.3

Pulse Check: Planning for 2026-2027



ACTIVITY:

During this discussion, we will look at data from the Spring MAP administration and identify 2-3 potential needs for the 2026-2027 school year.

This activity will help school leadership as they prepare for the 2026-2027 school year.

Pulse Check: Planning for 2026-2027 Guiding Questions

- What does this data tell us?
- What good news is there to celebrate?
- Where are growth opportunities?
- What trends do we see in the data?

ACTIVITY: Strengths & Opportunities

Based on your discussion about the school data, determine points of strength and opportunities for improvement and summarize them below.

Strengths	Opportunities
* Movement of majority of students from beginning levels	Further movement from developing levels into proficiency through focused targeting of standards mastery.
* Consistency across curriculum resources as well as Tier 1 instruction (small groups)	All new to MES teachers will receive a dedicated induction. Fidelity of small groups daily. Check in for student success (4th/5th) with departmentalization of content.
* Focus on gap closure (especially 5th grade math)	Youth empowerment programs for increasing engagement (academic tutorial services, social safety, enrichment opportunities). Alignment with aspiring Atlanta educators from AU.

Planning for 2026-2027:



Based on your responses for strengths and opportunities, what must be true for Morningside Elementary to Achieve a higher level of Excellence:

	Need
1	Consistency and focus on gap closure
2	Meeting the SEL needs of students in all of our subgroups through support programs
3	Consistency on all Tier 1 processes and instruction in every classroom without exception

Next Steps

Principals will spend the summer preparing for SY2026-27

Schools will begin meeting after July 1 to organize their GO Teams for the year

During the first business meeting in Fall 2026, principal and GO Teams will review strategic priorities and metrics for the year

Information Items



Principal's Report



Principal's Report



- Hiring Update
  - 3rd Grade
  - Pre-K
  - School Nurse

  - GMAS
    - Visitors during GMAS

Additional Information Items

- Cluster Advisory Team Report
- GO Team Elections
  - Voting open April 15-24
  - Find candidates, information, and request your voting link at apsstrongschools.com



Announcements

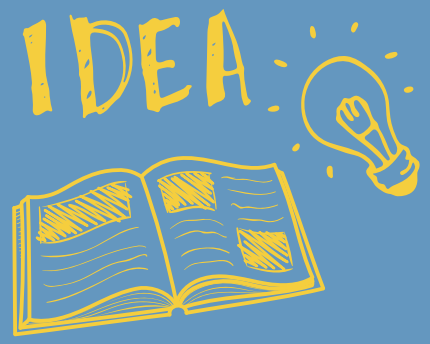

- **GO Team Members**
  - **Complete your end of year surveys** (**AVAILABLE NOW!** Check your email for the link)
    - Principal Feedback Survey
  - Complete your required trainings **ASAP**
    - Contact the GO Team Office with any questions


Thank You
for yet another
great year!