COMMUNICATIONS DEPARTMENT – (559) 457-3733

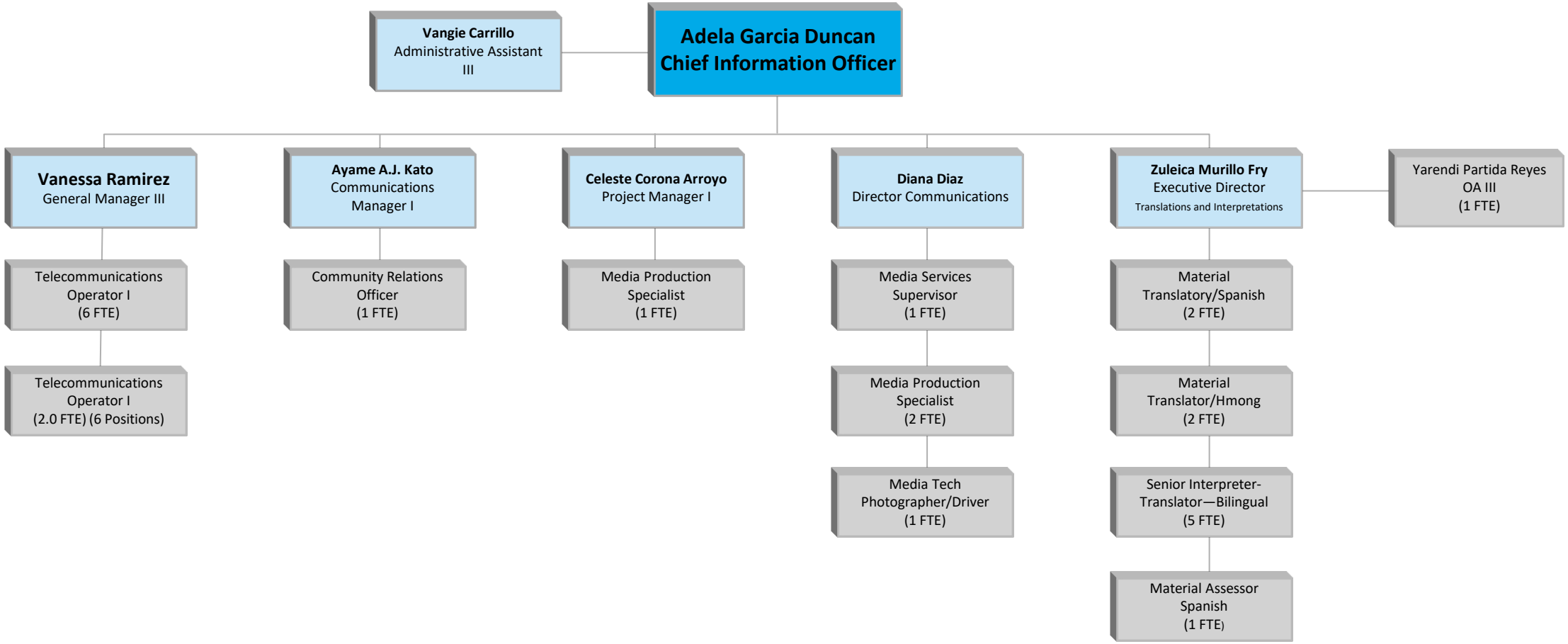

2025/26