



PASADENA UNIFIED SCHOOL DISTRICT
STUDENT WELLNESS AND SUPPORT SERVICES

San Rafael Elementary School

Address: 1090 Nithsdale Road

Phone: (626) 396-5790

<https://www.pusd.us/domain/20>

Website:

COMPREHENSIVE SCHOOL SAFETY PLAN

Prepared by San Rafael Elementary School's Site Council
2025-26

School Site Council Members:

Sandra Rizzo, Principal

Priscilla Leon, Certified Teacher (Safety Representative)

Kassandra Cruz, Certificated Teacher

Sophia Soungpanya, Certificated Teacher

Erika Peralta, Classified Staff

Amelia Bradford, Parent (Cahir)

Helen Bacon, Parent

Jan-Michael Medina, Parent

Raquel Rizo, Parent

Sandra Hidrogo - Parent



PASADENA UNIFIED SCHOOL DISTRICT STUDENT WELLNESS AND SUPPORT SERVICES

Table of Contents

- BOARD OF EDUCATION**
- MISSION STATEMENT**
- VISION STATEMENT**
- INTRODUCTION - SCHOOL PROFILE**
- PHYSICAL ENVIRONMENT**
- SCHOOL CLIMATE**
- ACTION PLAN**
- ACTION PLAN**
- SAFETY STRATEGIES**
- SCHOOL SAFETY COMPLIANCE**
- SUSPECTED CHILD ABUSE REPORTING PROCEDURES**
- SUSPENSION AND EXPULSION POLICIES**
- SUSPENSION AND EXPULSION/DUE PROCESS**
- PROCEDURES FOR NOTIFYING TEACHERS ABOUT DANGEROUS PUPILS**
- SEXUAL HARASSMENT POLICY**
- SCHOOL DRESS CODE**
- BLOOD BORNE PATHOGEN INCIDENT REPORTING FORM AND EXPOSURE CONTROL PLAN**
- BLOOD BORNE PATHOGENS – SAFETY PRACTICES**
- PROCEDURES TO ENSURE A SAFE AND ORDERLY ENVIRONMENT**
- SCHOOL SITE POLICIES**
- EMERGENCY PROCEDURES (ON WEBSITE)**
- REFERENCE GUIDE - EMERGENCY SUPPLIES**
- CRISIS COMMUNICATION CHART**
- UTILITY LOCATION MAP**
- SCHOOL SITE COUNCIL EVALUATION AND PUBLIC HEARING CERTIFICATION**
- SAFE SCHOOL PLANS**
- SCHOOL SITE EMERGENCY PLANNING MATRIX**
- MENTAL HEALTH PROGRAMS**
- ADDRESSING DISCRIMINATION, HARASSMENT, INTIMIDATION, OR BULLYING**
- THREAT ASSESSMENT ADDENDUM**
- ACTIVE SHOOTER SITUATIONS: RESPONDING TO AN ACTIVE SHOOTER SITUATION**
- CHILD ABUSE REPORTING**
- BULLYING ASSESSMENT**
- COLUMBIA-SUICIDE SEVERITY**



PASADENA UNIFIED SCHOOL DISTRICT
STUDENT WELLNESS AND SUPPORT SERVICES

RESPONSE PROCEDURES FOR DANGEROUS, VIOLENT, OR UNLAWFUL ACTIVITIES

OPIOID PREVENTION AND LIFE-SAVING RESPONSE PROCEDURES

ADAPTATIONS FOR STUDENTS WITH DISABILITIES

2025 LAWS

MOBILE COMMUNICATION DEVICES



PASADENA UNIFIED SCHOOL DISTRICT
STUDENT WELLNESS AND SUPPORT SERVICES

Board of Education

Date – March 1, 2026

Board of Education

President	Tina Fredericks
Vice President	Jennifer Hall Lee
Clerk	Dr. Yarma Velasquez
Member	Kimberly Keene
Member	Michelle Richardson Bailey
Member	Scott Harden
Member	Patrice Marshall McKenzie

Administration

Dr. Elizabeth Blanco
<i>Superintendent</i>
Dr. Elizabeth Blanco
<i>Chief Academic Officer</i>
Dr. Helen Hill
<i>Chief Of Technology</i>
Dr. Elizabeth Blanco
<i>Chief Of Finance</i>
Dr. Sergio Canal
<i>Chief Of Human Resources</i>



PASADENA UNIFIED SCHOOL DISTRICT

STUDENT WELLNESS AND SUPPORT SERVICES

Mission Statement

School Site Mission Statement

San Rafael's mission is to provide a child-centered, rigorous academic program that fosters a love for learning while continuously adapting to meet the diverse and evolving needs of our students, families, and community. Through a collaborative and inclusive approach, we are committed to nurturing each student's intellectual, social, and emotional growth, ensuring they develop the skills and confidence needed for lifelong success.

Vision Statement

San Rafael Elementary School's Safe School Vision

1. San Rafael Elementary School will provide a safe, orderly, and secure environment conducive to learning.
2. San Rafael Elementary School will create a school in which pupils will attend regularly and be safe from both physical and social-psychological harm.
3. San Rafael Elementary School will work collaboratively with the district office and school board to identify, establish and use strategies and programs to comply with school safety laws.
4. San Rafael Elementary School will develop a plan to work cooperatively and collaboratively with parents, pupils, teachers, administrators, counselors and community agencies, including law enforcement, to provide a safe and orderly school and neighborhood.
5. San Rafael Elementary School will develop an academic program that will focus on high expectations of pupil performance and behavior in all aspects of the school experience.
6. San Rafael Elementary School will work collaboratively with other elementary, middle schools and high schools to assist in a smooth transition from one school level to another.
7. San Rafael Elementary School will solicit the participation, views, and advice of teachers, parents, school administrators, and community members and use this information to promote the safety of our pupils, staff and community.



PASADENA UNIFIED SCHOOL DISTRICT

STUDENT WELLNESS AND SUPPORT SERVICES

Introduction - School Profile

San Rafael Elementary School is one of twenty-three schools in the Pasadena Unified School District. San Rafael Elementary School has an 427 pupil body and is served by a dedicated staff. Both staff and parents comment on the positive changes that are ongoing in our school.

San Rafael Elementary School has a priority in maintaining a safe school environment. This section of the Comprehensive School Safety Plan will describe programs in place at our school as well as strategies and programs of our school site council for continued improvement in providing a safe, orderly, school environment conducive to learning.

School Crime Status and Reporting

San Rafael Elementary School is located in a very organized and active community. Because of the community's active role, San Rafael has had the privilege of experiencing little to no need to report any crime. The school is a part of a very vibrant and energetic community that works well together to ensure that we provide our students with the safest educational conditions possible.

Personal Characteristics of Pupil & Staff

San Rafael Elementary School is committed to maintaining a safe and well-prepared learning environment by ensuring that students, parents, and staff take an active role in emergency preparedness. Our school community prioritizes safety by engaging in comprehensive training and regular practice drills to respond effectively in the event of an emergency.

Students and staff participate in emergency preparedness drills, including evacuation, earthquake, and shelter-in-place drills. These exercises are carefully planned, executed, and evaluated to ensure that all individuals on campus are familiar with emergency procedures and can respond quickly and efficiently in a crisis. Through ongoing collaboration, training, and communication, we strive to enhance our campus-wide readiness and provide a secure environment for all members of our school community.

Additional Data

None at this time.

San Rafael Elementary School has an enrollment of 427 pupils in TK-5. Approximately 48 % of the pupils are in families receiving Aid to Families with Dependent Children that are eligible for free/reduce lunches. The ethnic makeup of the pupil population is 71, % Hispanic, 2, % Black, 15 % Caucasian and 1. Our pupils have a variety of life experiences. Some pupils have recently arrived from foreign countries while others have never left their neighborhood.

Curriculum and Educational Activities

The course of study includes the basic core curriculum, physical education and enrichment classes such as San Rafael Elementary School is proud to offer a well-rounded and enriching educational experience that nurtures students' academic, artistic, and physical development. Through our ****HeART and Sol Cultural Art Studio****, led by our full-time ****Cultural Liaison****, students engage in meaningful art education and cultural exploration that fosters creativity, self-expression, and an appreciation for diverse artistic traditions.

As part of our Dual Language Immersion Program, a significant portion of our core curriculum is delivered in Spanish, providing students with the opportunity to develop bilingualism, biliteracy, and cross-cultural understanding—essential skills for success in a global society.

Additionally, thanks to the generosity of our Annual Fund (AF), San Rafael benefits from a full-time Physical Education teacher, ensuring that students receive high-quality instruction from a fully credentialed PE teacher. This not only enhances students' physical well-being and motor skill development but also provides classroom teachers with valuable time for collaboration and instructional planning, ultimately strengthening the overall academic experience. Through this collective effort, we create a learning environment where students thrive, teachers are supported, and our entire school community benefits.



PASADENA UNIFIED SCHOOL DISTRICT STUDENT WELLNESS AND SUPPORT SERVICES

Pupils have the opportunity to participate in noon and after-school activities. These include LEARNs as well as City of Pasadena Parks and Recreation Department (Adventures)..

Staff provides opportunities and additional activities open to pupils in the areas of School Performances, District Spelling Bee, Spanish Spelling Bee, Martin Luther King Jr. Essay and Art Contest, District African American History Bee, Math Field Day, César Chávez "Si Se Puede" Art and Essay Contest, No Boundaries Art Showcase, 5th Grade Bilingual Showcase, and our Black History Month Science and Art Fair, March Math Madness, Evening of Excellence, Read-A-Thon, Field Trips and Afterschool Clubs..



PASADENA UNIFIED SCHOOL DISTRICT

STUDENT WELLNESS AND SUPPORT SERVICES

Physical Environment

The Schools' Location and Physical Environment

San Rafael Elementary School is located in the Pasadena, CA 91105 area of Los Angeles County that has a low crime rate and low poverty level.

The immediate area round the school includes a local Fire Station, the 134 freeway and 210 freeway, the Arroyo, Colorado Blvd. and the world-famous home for the Rose Bowl and the Pasadena Tournament of Roses Home.

Present safety hazards include
None at this time.

Description of School Ground

San Rafael's playground has asphalt on the upper playground with two kickball courts, four tetherball courts, two gaga ball courts, a basketball court, a few basketball catch-all baskets, and a garden. Our lower playground has a green play area, outside classroom, two play structures, and a shade area. San Rafael is completely enclosed by a fence with gates which are kept locked during school hours.

There are several wings an/or clusters of classrooms including sixteen(16) classrooms and five (5) re-locatable classrooms.

Other ancillary structures include
Auditorium, cafeteria, and an outdoor pergola area..

During the school day, staff members and administrators shall provide campus supervision. Identified problem areas receive increased supervision to reduce discipline, crime, or other school safety concerns.

It shall be the practice of San Rafael Elementary School to remove all graffiti from school property before pupils arrive to begin their school day. Other acts of vandalism are promptly addressed.

Maintenance of School Buildings/Classrooms

The school's physical facility is well maintained and generally looks neat and clean. The school was most recently painted in 2006 renovated during the 2007 school year. District personnel periodically examine the school's physical facility and help eliminate obstacles to school safety. Additionally, health and fire department inspectors contribute to school safety.

The classrooms are monitored for safety and appearance by the administration and individual classroom teachers. The pupils take pride in the appearance of the school.

Internal Security Procedures

San Rafael Elementary School has established procedures in the following areas: California Safe School Assessment (CSSA) reporting procedures, suspension and expulsion procedures, inventory system, and school attendance and reporting procedures..

San Rafael Elementary School crime statistics reflect a total of zero (2/01/26) crimes reported during the 201X-1X school year.

Keeping reportable crimes at a minimum requires constant vigilance. The following strategies will be utilized in achieving this goal

Continue to keep the community informed of any developments in or around San Rafael Elementary School.



PASADENA UNIFIED SCHOOL DISTRICT

STUDENT WELLNESS AND SUPPORT SERVICES

San Rafael Elementary School maintains a copy of the district's sexual harassment policy in the main office/principal's office and the policy is available on request Sexual harassment policy. The District's Sexual Harassment Policy contains dissemination plans, applicable definitions, reporting requirements, investigation procedures, enforcement regulations, and information related to suspension and/or expulsion for sexual harassment of or by pupils. Additionally, a notice summarizing this sexual harassment policy appears in the *Parent & Student Handbook*, The parent student handbook is distributed at the beginning of each school year to all parents and pupils.

Included in this Safe School Plan is a school map established by the School Site Council indicating safe entrance and exit areas for pupils, parents and school employees.
Available to San Rafael staff and San Rafael community.

To ensure the safety of pupils and staff, all visitors to the campus, except pupils of the school and staff members, shall register immediately upon entering any school building or grounds when school is in session. District employees, not assigned to San Rafael Elementary School shall wear appropriate identification badges while on campus conducting business.

Discipline procedures shall focus on finding the cause of problems and working with all concerned to reach the proper, lawful solutions. The school's discipline plan begins at the classroom level. Teachers shall use a visible classroom management plan to communicate classroom rules, promote positive pupil conduct, and reduce unacceptable conduct. Appropriate consequences are administered based on the seriousness of the pupil's misbehavior.

Pupil conduct standards and consequences for San Rafael Elementary School are specifically described in this Comprehensive Schools Safety Plan including: (a) the adopted school discipline rules and procedures, (b) District Disciplinary Guidelines, and (c) the adopted school-wide dress code.

Pupils may be suspended, transferred to another school, or recommended for expulsion or for certain acts. For specific student violations, a mandatory expulsion recommendation shall be submitted by the administration of San Rafael Elementary School.

Site administrators contribute to a positive school climate, promote positive pupil behavior, and help reduce inappropriate conduct. The principal/designee uses available district and other appropriate records to inform teachers of each pupil identified under E.C. 49079.

Law enforcement is contacted and consulted to help maintain and to promote a safe and orderly school environment. San Rafael Elementary School employees comply with all legal mandates, regulations, and reporting requirements for all instances of suspected child abuse.

If appropriate, additional internal security procedures affecting the integrity of the school facility include:
Team work with our San Rafael personnel and community volunteers to ensure the safety of all students. San Rafael campus is a "non-public" area while school is in session. ALL guests must check in at the office.

Community involvement is encouraged to help increase school safety.
At San Rafael, we can count on a very active and involved parent community that is always willing and able to take the necessary measures to ensure that we provide each and every student with learning opportunities and safest learning environment.

Inventory System – Engraved ID, Security Storage

Most school-site equipment has a metal ID tag or a bar cod sticker adhered to its surface. These items are inventoried annually and there is an established accountability system. Office and classroom supplies are secured.



PASADENA UNIFIED SCHOOL DISTRICT

STUDENT WELLNESS AND SUPPORT SERVICES

School Climate

The School's Social Environment

Leadership at San Rafael Elementary School is a shared process. A proactive role is assumed in all phases of the school operation. The current management team is committed to developing San Rafael Elementary School toward excellence in the areas of academic and social behavior.

The principal sets a positive tone for the school, guides the staff and works closely with them on curriculum and school safety issues. The school site's organizational structure is open and flexible contributing to sensitivity concerning school safety issues and promoting a safe, orderly school environment conducive to learning.

Disaster Procedures, Routine and Emergency : ONLINE

A contingency plan for emergencies is contained in a handbook available to each staff member. The District's Emergency Response Plan - **ERP Plan**. is listed at the last section of this plan. The plan is reviewed at the beginning of each school year. This plan also contains available district and outside agency resources, emergency disaster procedures and information on Standardized Emergency Management System (SEMS).

Classroom Organization and Structure

San Rafael Elementary School teachers provide a varied learning environment in their classrooms. Teachers use a variety of teaching strategies including:

Dual Language Immersion instruction, Arriba la Lectura, HMH, Project Based Learning, and effective instruction through the use of a variety of student engagement strategies such as Kagan and small group learning. San Rafael also incorporates the lessons of social emotional learning (SEL through Second Steps.

The teachers at San Rafael Elementary School are highly qualified, with many teachers holding advanced degrees. The staff is united in their desire to provide quality education for all pupils. Classrooms and teachers provide safe, orderly learning environment, enhance the experience of learning, and promote positive interactions amongst pupil and staff. Instructional time is maximized and disruptions are minimized.

The School's Cultural Environment

There is a high level of cohesiveness among the staff members at San Rafael Elementary School. Cooperation and support between teachers and the administration is evident. Efforts are made by the administration and staff to show concern for all pupils.

All pupils are expected to behave in a manner that promotes safety and order. Pupils are encouraged to bring problems to the principal, assistant principal, counselor, teacher, or other staff members. The everyday goal is for the staff to be proactive rather than reactive in all situations of concern.

The academic and behavior efforts of pupils are recognized and rewarded.

Cultural diversity is celebrated throughout the year by varied events organized by our Administration Team, Staff, Parent Teacher Association (PTA), School Site Council (SSC), Annual Fund (AF), English Learner Advisory Council (ELAC), Student Council and our African American Parent Association (AAPC) where cultures across the world are highlighted and celebrated..



PASADENA UNIFIED SCHOOL DISTRICT

STUDENT WELLNESS AND SUPPORT SERVICES

Action Plan

Physical Environment

Goal: To maintain a clean, orderly, safe and secure school environment where learning is optimized.

I. Areas of Pride and Desired Improvements

a. Pride

1. San Rafael maintains clean grounds even though we have 1 full-time custodian during the day and two in the evening. Custodial staff generally has all the necessary equipment and supplies provided for them by the district and supplemented by our PTA and Annual Fund to do their job to the best of their ability.
2. For being a 100 year old building, San Rafael embraces the unique and historic architecture and feel of its buildings and classrooms.

b. Areas of Desired Improvement

1. To create safer learning spaces to facilitate the best learning environment for all students, staff, and community
2. Here are our recommendations:
3. a. To upgrade our school's electrical system and capacity so that the below-mentioned items can be addressed
4. b. To create more shade spaces on campus such as trees, formal shade structures, canopies, umbrellas, etc. for students to learn and eat outdoors
5. c. To replace parts of our upper playground asphalt with greener, natural surfaces (basketball, kickball, etc.)
6. d. To replace the side gate next to our cafeteria with a remote-access security gate that includes a camera system for the protection of all students, staff, and community
7. g. To install a central heating and cooling system (HVAC) that will allow for comfortable indoor learning spaces protected from the heat, cold, poor air quality, etc.
8. h. To have all of our restrooms modernized so that students and staff feel safe when they need to go to the restroom. These upgrades include updated plumbing, improved hardware, privacy doors with
9. functional locks, etc.
10. i. To create more restroom spaces for our students and staff. Currently, 406 students share two restrooms for females and three restrooms for males.
11. j. To ensure that our kitchen, cafeteria, and auditorium have the proper ventilation, heating and cooling (HVAC) system so that our perimeter doors can remain closed for student and staff safety
12. k. Exit points (front door, 1st grade area gate, auditorium doors and gate, cafeteria doors and side gate) These doors need to
13. secured and closed at all times (e.g Doors should be alarmed, give a signal to the main office when opened or left opened).
14. Cameras installed at all entrances of the school.
15. l. Raise fence level above the brick wall by the 1st grade classroom in the exterior area.
- 16.

- #### II. Desired Change #1: San Rafael Elementary School is committed to making the necessary improvements and upgrades to enhance the safety, security, and overall learning environment for our students and staff. Our goal is to create a campus that not only meets the highest standards of safety but also fosters a welcoming and engaging atmosphere where students can thrive academically, socially, and emotionally.

By investing in facility enhancements, we aim to implement modern security measures, improve infrastructure, and create spaces that support innovative teaching and learning. These upgrades will ensure that our school remains a safe, inclusive, and dynamic environment where students feel secure, supported, and empowered to reach their full potential.

a. Related Strategies and Activities



PASADENA UNIFIED SCHOOL DISTRICT

STUDENT WELLNESS AND SUPPORT SERVICES

1. San Rafael Elementary School will continue to proactively communicate our facility and safety improvement needs to the district team and school board. We are committed to ensuring that necessary upgrades and enhancements are addressed in a timely and effective manner.
- 2.
3. To facilitate this process, we will regularly submit work orders to Maintenance & Operations (M&O), ensuring they are aware of our school's specific needs as outlined in the Areas of Desired Improvement. Through consistent advocacy and collaboration with district leadership, we will work toward creating a safer, more secure, and engaging learning environment for our students and staff.
- 4.
5. To continue to work with our District's decision-makers and policy-makers to ensure that the necessary funding is allocated to San Rafael that will allow our M&O Department to meet all of the physical and safety needs of our students, staff, and community

b. Resources Required

1. San Rafael and all other schools within the district should be better served if the M&O Department was adequately staffed to meet the day-to-day diverse needs of our school and all other schools.
2. San Rafael and all other schools within the district should be better served if the M&O Department was adequately funded to meet the day-to-day diverse needs of our school and all other schools.

c. Personnel Assignments

1. San Rafael's staff will submit the necessary work orders to inform and guide our M&O Department.
2. PUSD leadership to ensure that our M&O Department is adequately staffed at all times.

d. Timeframe for completion

1. 2025-2026 school year.
2. 2026-2027 school year.

e. Budget

1. District leadership needs to provide appropriate allocations from Bonds to allow our M&O Department to complete the above-listed items at San Rafael.
2. District leadership needs to provide appropriate allocations of district funds such as Facilities monies to allow our M&O Department to complete the above-listed items at San Rafael.

f. Evaluation criteria

1. San Rafael and PUSD leadership to ensure that our physical spaces are safe and secure to optimize teaching and learning
2. San Rafael and PUSD leadership to work with students, staff, and community to ensure that all of their physical needs are being met in accordance to all of the items mentioned above.

III. Desired Change #2: To improve the physical outdoor spaces for our students.

a. Related Strategies and Activities

1. To continue to submit work orders to ensure that M&O is aware of our school's needs as outlined and delineated in the Areas of Desired Improvement listed above.
2. To continue to work with our District's decision-makers and policy-makers to ensure that the necessary funding is allocated to San Rafael that will allow our M&O Department to meet all of the physical and safety needs of our students, staff, and community

b. Resources Required

1. Top soil, seed, and the necessary irrigation system to continue in school's Green Play Area, removal of asphalt to create cooler and more green spaces.
2. PUSD's M&O Department to facilitate resurfacing of black top on upper playground, modernizing our restrooms, and creating new restroom spaces for our students, staff, and community.



PASADENA UNIFIED SCHOOL DISTRICT

STUDENT WELLNESS AND SUPPORT SERVICES

- c. Personnel Assignments
 1. San Rafael's staff will submit the necessary work orders to inform and guide our M&O Department.
 2. PUSD leadership to ensure that our M&O Department is adequately staffed at all times.

- d. Timeframe for completion
 1. By the end of the 2025-2026 school year.
 2. By the end of the 2026-2027 school year.

- e. Budget
 1. District leadership needs to provide appropriate allocations of Measure O funds to allow our M&O Department to complete the above-listed items at San Rafael.
 2. District leadership needs to provide appropriate allocations of district funds such as Facilities monies to allow our M&O Department to complete the above-listed items at San Rafael.

- f. Evaluation criteria
 1. San Rafael and PUSD leadership to ensure that our physical spaces are safe and secure to optimize teaching and learning
 2. San Rafael and PUSD leadership to work with students, staff, and community to ensure that all of their physical needs are being met in accordance to all of the items mentioned above.



PASADENA UNIFIED SCHOOL DISTRICT

STUDENT WELLNESS AND SUPPORT SERVICES

Action Plan

School Climate

Goal: San Rafael's goal is to create an inclusive learning environment where all cultures, traditions, and perspectives are valued, centered and celebrated

I. Areas of Pride and Desired Improvements

a) Pride

3. San Rafael Elementary School is dedicated to fostering an inclusive learning environment where all cultures, traditions, and perspectives are valued, centered, and celebrated. Through a commitment to equity, diversity, and cultural responsiveness, we strive to create a school community where every student feels seen, heard, and respected.
- 4.
5. By integrating multicultural education, honoring diverse backgrounds, and encouraging open dialogue, we ensure that students develop a deep appreciation for the richness of global perspectives. Our programs, events, and curriculum are intentionally designed to reflect and uplift the voices and experiences of all members of our community, empowering students to embrace their identities while learning from one another.
- 6.
7. San Rafael's staff works in collaboration with our parents and neighbors to support the social-emotional and culturally responsive environment for our students, staff and community.

b) Areas of Desired Improvement

8. To improve school safety by ensuring that all visitors on the San Rafael campus adhere to all school and District visitor and volunteer policies.
- 9.
- For PUSD's M&O Department to install a security gate on the cafeteria side of our school that has a camera system with remote access for the safety of all students, staff, and community
- Continue with mental Health therapists at San Rafael to support our students and their families.
- Continue with professional development in the areas of mindfulness, classroom SEL strategies, etc. to provide opportunities for students to enhance their ability to be present in the classroom, learn to vocalize their needs and navigate their emotions in a healthy and positive way.
- San Rafael Elementary School advocates for a campus repainting project in collaboration with PUSD to create a learning environment that is both visually engaging and conducive to student success. Research shows that color psychology plays a significant role in student focus, engagement, and overall well-being. By selecting colors that promote calmness, creativity, and concentration.
- 10.

II. Desired Change #1: To continue to listen to the diverse needs of our students, staff, and community so that San Rafael can be the most inclusive learning environment possible.

c) Related Strategies and Activities

11. Continue to meet with our staff and parent organizations to learn about the diverse needs of our community in order to leverage all necessary resources in order to meet our Desired Change #1
12. To provide our staff with the necessary staff development in areas such as anti-racism, culturally responsive pedagogy, anti-bullying, social-emotional learning, etc.

d) Resources Required

13. A clearly developed activities calendar (Black History Month, Dia de los Muertos, Lunar New Year, etc) where the diversity of our students, staff, and community are celebrated and highlighted.
14. A clearly developed staff development calendar where the identified goals in Section #8 are met.

e) Personnel Assignments



PASADENA UNIFIED SCHOOL DISTRICT

STUDENT WELLNESS AND SUPPORT SERVICES

15. San Rafael Leadership, staff and parent leaders work on designing school's event calendar.
16. San Rafael Leadership and in put from staff to work on designing staff professional development calendar

f) Timeframe for completion

17. Ongoing
18. Ongoing

g) Budget

19. San Rafael's school accounts
20. Monies supplemented by our PTA, Annual Fund, and varied fundraisers

h) Evaluation criteria

21. Healthy Kids Survey
22. PUSD's Panorama Survey

III. Desired Change #2: Continuous instruction and modeling by all staff members using Second Steps (Social Emotional Learning) curriculum to ensure that students are continuously looking for ways to be respectful, responsible, safe and ALWAYS kind.

i) Related Strategies and Activities

23. Maintain current levels of active playground supervision (Teachers, staff and school Project Aides)
24. Continued staff development in the effective use of Second Steps social emotional learning curriculum, support school mission, vision and school code of conduct.

j) Resources Required

25. Additional support staff to support social emotional learning, mental health and student positive behavior support.
26. Additional support staff - RTI Coach - MTSS Project Aide

k) Personnel Assignments

27. Additional support in the classroom to support social emotional learning (RTI Coach, MTSS Project Aide)
28. Additional support staff in common areas to support social SEL, Positive behavior support, safety (Project Aides)

l) Timeframe for completion

29. Ongoing
30. Ongoing

m) Budget

31. Continued monitory appropriations to support needs for playground supervision.
32. Additional fiscal resources to support the emotional and physical needs of our students

n) Evaluation criteria

33. Reduction of playground behavioral incidents - Student growth in self regulation and positive conflict resolution strategies.
34. Reduction of classroom disruptions due to behavior concerns. Increase in academic growth.



PASADENA UNIFIED SCHOOL DISTRICT

STUDENT WELLNESS AND SUPPORT SERVICES

Safety Strategies Samples

Introduction

Safe Schools are orderly and purposeful places where students and staff are free to learn and teach without the threat of physical and psychological harm. San Rafael Elementary School promotes educationally and psychologically healthy environments for all children and youth. San Rafael Elementary School recognizes there are comprehensive, broad factors directly related to a safe school environment such as the school facility, school programs, staff, parents and the community. San Rafael Elementary School further recognizes that safe school practices make major contributions to academic and school improvement efforts.

Although keeping children safe requires a community-wide effort, schools are an important piece of the undertaking to keep children safe. San Rafael Elementary School's efforts are illustrated below which broaden the safety planning and incorporate an expansive range of strategies and programs in the school safety plan.

School Safety Strategy #1: Positive pupil interpersonal relations are fostered by teaching social-personal skills, encouraging pupils to feel comfortable assisting others to get help when needed and teaching pupils alternative, socially appropriate replacement responses to violence, including, but not limited to problem solving and anger control skills. When appropriate, staff members shall make referrals to recognized community agencies and/or counseling and mental health resources in the community to assist parents/student with issues prevention and intervention. The school uses a variety of methods to communicate to pupils, parents, and the greater community that all children are valued and respected.

Preventing and Intervening: Pupil Aggressive Behavior

Creating a safe school requires having in place many preventive measures for children's mental and emotional problems. Schools can reduce the risk of violence by teaching children appropriate strategies for dealing with feelings, expressing anger in appropriate ways and resolving conflicts.

Staff members at San Rafael Elementary School have received training in conflict resolution and confrontation skills. San Rafael Elementary School uses a comprehensive approach to school violence prevention. Pupils are identified in their school career using measures shown to be highly effective in identifying student with antisocial and aggressive tendencies. These measures include: (a) number of disciplinary referrals to office, (b) observed aggressive behavior, and (c) teacher observation.

Mental Health Programs PUSD's Student Wellness and Support Services houses two internal mental health departments dedicated to providing mental health services to our student community. PUSD Mental Health Services and THRIVE: School Mental Health aim to provide a spectrum of comprehensive, integrated, culturally sensitive services that support the academic achievements of PUSD students by addressing mental, social, and emotional barriers.

The PUSD Mental Health Consortium is a partnership of all school-based mental health programs servicing the district. The consortium meets monthly to ensure that the highest quality of mental health services are provided to PUSD students and their families.

Any staff observing warnings signs or symptoms of mental health issues with students must communicate their concerns with a site administrator/designee and shall refer the students to appropriate mental health services available within the district. In extreme crisis situations, schools shall implement the district Procedures for Responding to Students at Risk for Suicide from the School Site Mental Health Crisis Management Manual for cases where a student presents with suicidal ideation or plan. In incidences of possible suicide, staff identified to respond in these circumstances will be contacted. Law enforcement may also need to be contacted under specific circumstances. Staff shall refer to the section titled, "Intervening with Suicidal Youth" in this Comprehensive School Safety Plan as well as the district's School Site Mental Health Crisis Management Manual for further guidance on effectively intervening with students at risk for suicide.

The following is a list of PUSD Mental Health Consortium members and the respective school sites they provide services



PASADENA UNIFIED SCHOOL DISTRICT

STUDENT WELLNESS AND SUPPORT SERVICES

to. Please visit the PUSD website for a list of school sites serviced by THRIVE: School Mental Health and PUSD Mental Health Services

Professional Development The Pasadena Unified School District provides professional development for teachers, parents, and community members. Amongst the goals of such programs are to help others establish and nurture a healthy sense of self confidence and self control, to develop personal and social responsibility and to enhance academic success.

Student Recognition Programs. San Rafael Elementary School offers several recognition and award programs such as Evening of Excellence, Perfect Attendance, Golden Panda, and other awards as designated by individual classroom teachers. Morning announcements are made school-wide. Second Steps lessons in every classroom, Panda Code for social responsibility and the development of character traits such as caring, community, civic leadership, friendship, kindness, etc..

School Safety Strategy #2: Procedures, programs and strategies used to help eliminate problems of bias or unfair treatment of pupils by staff and by peers because of ethnic group, gender, race, national origin, social class, religion, disability, sexual orientation, physical appearance, color, ancestry, parental status, or other relevant characteristics. The school provides a way for each pupil to safely report and, be protected after reporting, troubling behaviors that the pupil thinks may lead to dangerous situations, such as potential school violence.

Nondiscrimination and Fair Treatment of Pupils A major source of conflict in many schools is the perceived or real problem of bias and unfair treatment of students because of ethnicity, gender, race, social class, religion, disability, nationality, sexual orientation, physical appearance, or some other factor. Effective schools convey the attitude that all children can achieve academically and behave appropriately, while at the same time appreciating individual differences. Effective schools communicate to students and the greater community that all children are valued and respected.

In order to maximize the successful education of all students and help them become productive citizens and lifelong learners in a diverse society, all individuals including student, parents, staff and community members:

- Shall be treated with dignity, respect and fairness;
- Shall encourage and maintain high expectations;
- Shall model an appreciation for socio-economic, cultural, ethnic, gender and religious diversity and
- Shall contribute to an environment of mutual respect, caring and cooperation.

Students, parents, staff and community members shall join together to share a sense of belonging and take pride in our schools, facilities and programs through participation and cooperation in support of the education of all students.

A copy of the "Parent Student Handbook" is provided to each parent/student annually or upon enrollment. This handbook includes information pertaining to student rights to physical safety, to the protection of personal property, to respect from adults, and to be free of discrimination on the basis of gender, race, color, religion, ancestry, national origin, ethnic group, marital or parental status, physical or mental disability, sexual orientation or the perception of one or more of such characteristics. The District's policies on nondiscrimination and sexual harassment support these protections and serve to promote the fair treatment of all children.

Discipline Policy and Code Effective and safe schools, develop, and consistently enforce, school-wide rules that are clear, broad-based, and fair. School safety can be enhanced by the development of a school-wide disciplinary policy that includes a code of conduct, specific rules and consequences that can accommodate student differences on a case-by-case basis when necessary. Discipline consequences should be commensurate with the offense, should be written, applied in a nondiscriminatory manner, and accommodate cultural diversity. Direct teaching and social problem solving and social decision-making is now a standard feature of effective drug and violence prevention programs.

San Rafael Elementary School uses both classroom and school-wide discipline codes that clearly communicate the behavioral expectancies and consequences for pupils. San Rafael Elementary School has developed plans to promote positive behaviors in the playground, lunchroom, hallways, and assembly areas. Furthermore, San Rafael Elementary School participates in the following district programs:

San Rafael has adopted a school-wide Behavior Plan focusing on students being safe, responsible, and respectful.



PASADENA UNIFIED SCHOOL DISTRICT

STUDENT WELLNESS AND SUPPORT SERVICES

Hotline : At San Rafael Elementary School, signs and other information pertaining to the "District's Hotline" shall be placed in visible location in buildings/classrooms at all school sites.

School Safety Strategy #3: San Rafael Elementary School's administrators, teachers, families, pupils, support staff, and community members recognize and make appropriate use of the early warning signs related to violence, substance abuse, and other at-risk concerns.

Crisis Intervention and Disaster Planning The staff of San Rafael Elementary School shall increase school safety by evaluating and addressing serious behavioral and academic concerns. Weapons (on campus and in the community), bomb threats, explosives, fights, natural disasters, accidents, and suicides call for immediate, planned action, and long-term, post-crisis intervention. Planning for such contingencies reduces chaos and trauma.

San Rafael Elementary School benefits from the District's Earthquake Disaster Crisis Response Plan (EDCR). The EDCR Plan includes information on how to respond to a crisis. Risk factors, response and contingency plans, quick response designs, parent contacts, debriefing, suicide/threat response, violence/aggression response and training/drills to become aware of warning signs are among the areas addressed.

California Safe Schools Assessment

San Rafael Elementary School actively participates in the California Safe Schools Assessment. Data is collected, reported, and reviewed on all crimes committed on the school campus. San Rafael Elementary School recognizes that a safe school continually assesses its progress by identifying problems, collecting information regarding progress toward solutions, and by sharing this information with students, families, and the community at large.

Teacher Notice of Disciplinary History

Office of Child Welfare and Attendance shall provide to the administration of San Rafael Elementary School information on each pupil who has: (1) during the previous three school years, engaged in any suspendable or expellable act (except E.C. 48900 (h)) or (b) committed a crime reported to the District by a family member, local law enforcement, Probation Department or social services. This information is used to develop awareness, assigning appropriate discipline consequences, help in allocating resources, and is a factor in determining which services are provided to the pupil or recommended to the parent/guardian.

Gang Affiliation

Gang affiliation and gang activity will not be tolerated at San Rafael Elementary School. The staff at San Rafael Elementary School shall work closely with the local law enforcement/Gang Unit regarding all issues and matters that are gang related. Information from the school and the community shall be communicated to the student's parents, if the pupil begins to make gang affiliations. Appropriate prevention and intervention strategies and programs shall be offered to the families.

Gangs and Graffiti

Local city efforts have formed a graffiti removal service, a law enforcement gang task force, and a school resource officer program. San Rafael Elementary School uses its links with the City of Pasadena to enhance its effort to curb gang influence. When appropriate, the city's graffiti removal service is used and community service hours are assigned.

Alternative Programs. Research has shown that effective alternative programs can have long-term positive results by reducing expulsions and court referrals. **(If appropriate, San Rafael Elementary School has access to the district's continuation high school,)** an Independent Study Program, a "Home-Hospital Study Program" and may make a referral to the Office of Child Welfare and Attendance for placement in one of the programs offered through the Sample County Department of Education. These alternative programs, when matched to a pupil's needs, can produce positive outcomes.

Drug and Violence Prevention Programs

The goals of the district's Drug Alcohol and Tobacco Education Program and other related community program include providing all K-12 pupils with a comprehensive drug and violence prevention program and providing all pupils in grades four through eight with a comprehensive tobacco use prevention education.



PASADENA UNIFIED SCHOOL DISTRICT

STUDENT WELLNESS AND SUPPORT SERVICES

Truancy Learning Center/District Attorney Referral

San Rafael Elementary School recognizes the importance of punctuality and regular attendance. The staff of San Rafael Elementary School shall accurately record the attendance record for all students. Parents of students with poor attendance will be contacted. Students with poor attendance due to medical issues will be referred to the school nurse. Should attendance problems continue, official action is to be taken, which could result in a referral to the School Attendance Review Board or a referral to the Imperial County District Attorney's Office with a request for prosecution of the parent and/or the student. Truant students shall be referred to the Truancy Learning Center.

Megan's Law Notification The staff of San Rafael Elementary School shall receive Megan's Law Sex Offender Information from local law enforcement and that information shall be communicated with the public so that the information can be used to protect students and families. Megan's Law provides the public with photographs and descriptive information on serious or high risk sex offenders residing in California who have been convicted of committing sex crimes and are required to register.

School Safety Strategy #4: Plan(s) and method(s) are available to identify isolated and troubled pupils, help foster positive relationships between school staff and pupils, and promote meaningful parental and community involvement.

Parent/Guardian Involvement

Staff members in effective and safe schools make persistent efforts to involve parents/guardian by: Informing them about discipline policies, procedures, and rules, and about their children's behavior, both desirable and undesirable; involving them in making decisions concerning school-wide disciplinary policies and procedures; and encouraging them to participate in prevention programs, intervention programs and crisis planning.

San Rafael Elementary School:

- Effectively uses the School Site Council
- Notifies parents about, and encourages participation in parenting programs.
- Has established a school visitation procedure.
- Provides a newsletter to parents.
- Uses the School Accountability Report Card as a procedure to communicate to parents.
- Provides several opportunities for Teacher-Parent Conferences.
- Maintains an effective Homework Policy

Each classroom is arranged to help prevent aggressive behavior. High traffic areas are free of congestion. Pupils are in full view of the teacher so the teacher can easily monitor students' behavior. Teaching materials and student supplies are readily accessible to minimize student-waiting time. Seats are arranged so students can easily see instructional presentations and to reduce the opportunity for off-task behavior.

Parent Training: Promoting the Use of Community Resources

San Rafael Elementary School advocates for the provision of community resources to help maximize the development of positive behavior and the suppression of antisocial behavior. Such training promises to maximize the parent's contribution to academic excellence and noteworthy social-development.

Problem Solving Teams

School communities can enhance their effectiveness by identifying factors that result in violence and other problem behaviors. In-building, collaborative problem-solving teams are viewed as essential to successful prevention and intervention with aggressive behavior. San Rafael Elementary School utilizes a student study team to help address issues of problem behavior. These problem-solving efforts bring together school staff, parents, and when appropriate, involved community-based agencies and the pupil. The goal is to help identify, clarify, analyze and resolve issues concerning pupil, educational and familial concerns. The student study team is flexible enough to address individual problems and school-wide matters.

Community Linkages

When working with parents and students with specific issues, the staff at San Rafael Elementary School will provide information to the families regarding available community resources. In addition, information pertaining to the Youth Services of City of Pasadena website www.ci.pasadena.ca.us/, The staff of San Rafael Elementary School shall work closely with recognized local city, county and state agencies.



PASADENA UNIFIED SCHOOL DISTRICT

STUDENT WELLNESS AND SUPPORT SERVICES

School Safety Strategy #5: Specific employees (e.g., the campus supervisor) use unique strategies to promote school safety.

Campus Supervisor and Administrative Positions

Schools can enhance physical safety by monitoring the surrounding school grounds-including landscaping, parking lots, and bus stops. Pupils can also be a good source of information. Peers often are the most likely group to know in advance about potential school violence.

San Rafael Elementary School employs a principal (vice-principal), and (campus supervisor) whose job is designed to help increase school safety, prevent prohibited offenses, and promote positive student relationships. The principal (vice-principal), and (campus supervisor) has/have developed procedures to monitor the school campus, the surrounding areas, and has designated the safe entrance and exit routes to school. Furthermore, recognizing that pupils are often the first to know of dangerous plans or actions, the principal (vice-principal), and (campus supervisor) at San Rafael Elementary School makes himself/herself available for a pupil to safely report troubling behaviors that may lead to dangerous situations.

When it comes to school safety, pupils are taught not to keep secrets. Effective relationships between the principal (vice-principal), and (campus supervisor) and pupils help initiate appropriate investigations, help staff learn of suspects in school offenses, and help collect important knowledge about community conflicts that may have an impact on school safety.

Campus Disturbances and Crimes

San Rafael Elementary School recognizes that campus disturbances and crimes may be committed by visitors and outsiders to the campus. Several steps have been taken to protect the school, staff, and pupils from safety threats by individuals visiting the campus area. In addition, disputes often occur because of parental custody disputes. The staff of San Rafael Elementary School will maintain in the student's record custody documentation provided by families and will request assistance from local law enforcement and the Office of Child Welfare and Attendance as needed.

Visitors and Disruptions to Educational Process

San Rafael Elementary School is aware of the laws, policies and procedures, which govern the conduct of visitors to the school campus. San Rafael Elementary School uses continuing efforts to minimize the number of campus entrance and exit points used daily. Access to school grounds is limited and supervised on a regular basis by individuals, such as the campus supervisor; staff familiar with the student body. Campus traffic, both pedestrian and vehicular, flows through areas that can be easily and naturally supervised. Delivery entrances used by vendors are also checked regularly. The campus has perimeter fencing.

To ensure the safety of pupils and staff and avoid potential disruptions, all visitors to the campus, except pupils of the school and staff members, must register immediately upon entering any school building or grounds when school is in session.

San Rafael Elementary School has established a visible means of identification for visitors while on school premises (i.e. tag). Furthermore, the principal, designee or campus supervisor may direct an individual to leave school grounds if he/she has a reasonable basis for concluding that the person is committing an act that is likely to interfere with the peaceful conduct of school activities or that the person has entered the campus with the purpose of committing such an act.

San Rafael Elementary School has developed a notice for disruptive individuals and, when appropriate, exercises the authority to remove a visitor or outsider from the campus. Law enforcement is immediately contacted for individuals engaging in threatening conduct, including disturbing the peace.

San Rafael Elementary School's notice and removal system establishes sufficient documentation for civil law remedies as needed. For continuing disruptive behavior by a visitor or outsider, San Rafael Elementary School shall contact the district office to determine whether to file for a temporary restraining order and injunction.

School Safety Strategy #6: At San Rafael Elementary School, effective procedures will followed to maintain a safe physical plant and school site.

Enhancing Physical Safety Practices



PASADENA UNIFIED SCHOOL DISTRICT

STUDENT WELLNESS AND SUPPORT SERVICES

Schools can enhance physical safety by adjusting traffic flow patterns to limit potential for conflicts or altercations. Schools can enhance physical safety by having adults visibly present throughout the school building. This includes encouraging parents to visit the school. San Rafael Elementary School has a "Valet" drop-off and pick-up system at the front and side of the school that is staffed by school personnel daily. This system allows for parents to drop-off and pick-up students curbside allowing parents to not have to exit their vehicle. It makes a tremendous difference with traffic flow as San Rafael does not have a staff parking lot which leads to many cars parked around the school..

Schools can enhance physical safety by conducting a building safety audit in consultation with the Office of Child Welfare and Attendance and/or law enforcement. Recent safety audits of San Rafael Elementary School, has identified the following issues:
none at this time..

Please select only those areas that apply to your school

San Rafael Elementary School:

- operates a closed campus, where pupils must have permission to leave the campus during school hours.
- has installed an alarm system (and/or) a closed-circuit television monitoring system.
- has set a priority to keep buildings clean and maintained.
- has limited roof access by keeping dumpsters away from building walls.

School Safety Strategy #7: Each school site is being asked to write a strategy component focusing on either/both: (1) Search Institutes - "40 Developmental Assets". Search institute has identified building blocks of healthy development that help young people grow up healthy, caring, and responsible. This is a research-based program that promotes school safety through the promotion of student engagement in the 40 identified assets. Contact the DATE office for specific information. (2) Character Education Program.

Closing Statement #8:

(To be written by the school site council. Please include the signature sheet and specify a date for the consolidated safe school plan to be reviewed for the following school year by San Rafael Elementary School's Site Council).

At San Rafael, student safety is of the highest area of concern for administration, staff, parents, and the community at large. The San Rafael academic community is committed to rallying the necessary human, physical, and fiscal resources to ensure the safety of our school. In light of recent developments, it is imperative that all members of our academic community work together with one goal in mind: providing our students with a safe environment where each student can reach his/her fullest potential. San Rafael is a "non-public" area while school is in session and therefore guests need to check in and out at the office.

Supporting statement:

San Rafael's School Site Council is committed to supporting all strategies aimed at ensuring student health and safety.



PASADENA UNIFIED SCHOOL DISTRICT

STUDENT WELLNESS AND SUPPORT SERVICES

School Safety Compliance

Child Abuse Reporting And Procedures

Pasadena Unified School District

Board Policy

[Enter appropriate Board Policy]

Students

Child Abuse Reporting Procedures

The Governing Board recognizes that the district has a responsibility to protect students by facilitating the prompt reporting of known and suspected incidents of child abuse and neglect. The Superintendent or designee shall establish procedures for the identification and reporting of such incidents in accordance with law.

(cf. 5141.41 - Child Abuse Prevention)

(cf. 5142 - Safety)

Employees who are mandated reporters, as defined by law and district administrative regulation, are obligated to report all known or suspected incidents of child abuse and neglect. Mandated reporters shall not investigate any suspected incidents but rather shall cooperate with agencies responsible for reporting, investigating and prosecuting cases of child abuse and neglect.

The Superintendent or designee shall provide training regarding the reporting duties of mandated reporters.

(cf. 4131 - Staff Development)

In the event that training is not provided to mandated reporters, the Superintendent or designee shall report to the California Department of Education the reasons that such training is not provided. (Penal Code 11165.7)

Parents/guardians may contact the Superintendent or designee to obtain procedures for filing a complaint against a district employee or other person whom they suspect has engaged in abuse of a child at a school site.

(cf. 1312.1 - Complaints Concerning District Employees)

Legal Reference:

Education Code

33308.1 Guidelines on procedure for filing child abuse complaints

44690-44691 Staff development in the detection of child abuse and neglect

48906 Notification when student released to peace officer

48987 Dissemination of reporting guidelines to parents

Penal Code

152.3 Duty to report murder, rape or lewd or lascivious act

273a Willful cruelty or unjustifiable punishment of child; endangering life or health

288 Definition of lewd or lascivious act requiring reporting

11164-11174.3 Child Abuse and Neglect Reporting Act

Welfare And Institutions Code

15630-15637 Dependent adult abuse reporting



PASADENA UNIFIED SCHOOL DISTRICT

STUDENT WELLNESS AND SUPPORT SERVICES

CODE OF REGULATIONS, TITLE 5

4650 Filing complaints with CDE, special education students

Management Resources:

Cde Legal Advisories

0514.93 Guidelines for parents to report suspected child abuse by school district employees or other persons against a pupil at school site

Web Sites

CDE: <http://www.cde.ca.gov>

School/Law Enforcement Partnership: <http://www.cde.ca.gov/spbranch/safety/partnership.html>

California Attorney General: <http://caag.state.ca.us>

California Department of Social Services: <http://www.dss.cahwnet.gov>

Governor's Office of Criminal Justice Planning: <http://www.ocjp.ca.gov>

Policy Pasadena Unified School District

Policy Adopted: City: Pasadena, California

Revised:



PASADENA UNIFIED SCHOOL DISTRICT

STUDENT WELLNESS AND SUPPORT SERVICES

Suspected Child Abuse Reporting Procedures

I. Initiating the Report

- A. The report is initiated by a telephone report to the appropriate agency.
- B. If the suspected child abuse has taken place within the family, call the Enter appropriate Agency Hotline at [Enter Phone Number]
- C. If the suspected child abuse has taken place outside the family, call the local police department at:

Police Department: Pasadena Police Department
Phone: (626) 744-4501
- D. Content of call.
 - 1) Name, address and age of child involved.
 - 2) Clear description of suspected abuse.

II. Written Report

- A. The telephone call is to be followed by completion of the Suspected Child Abuse Report (form 11166.P.C.). These forms are available in the Principal's office at the high school or you may call the [Enter School Contact or Local Agency] at [Enter Phone Number] for a form.
- B. The written report is to be addressed to the person to whom the telephone report was made.
- C. The written report must follow the phone call within 36 hours.
 - 1. Suspected child abuse within the family, {Enter Appropriate Agency} {Enter Address}, California [Enter Zip Code]
 - 2. Suspected child abuse outside the family should be mailed to the agency to which the report was called -

Adopted: 4/1/25

Police Department: Pasadena Police Department
Address: 207 North Garfield Ave., Pasadena, CA, 91101

The reporting party should keep the yellow copy of the Suspected Child Abuse Report form (SS8572) or verification of completion of the reporting obligation.

Caution:

- 1. The reporting responsibility has not been discharged until both the telephone call and written reports are complete.
- 2. School personnel are not to engage in any investigation of suspected cases. The investigation will be done by the child protective services office.
- 3. The reporting responsibility is an individual one which is NOT discharged by report to supervisors or administrators.



PASADENA UNIFIED SCHOOL DISTRICT

STUDENT WELLNESS AND SUPPORT SERVICES

Suspension And Expulsion Policies

Pasadena Unified School District

Board Policy

[BP 5144]

The Governing Board desires to provide district students access to educational opportunities in an orderly school environment that protects their safety and security, ensures their welfare and well-being, and promotes their learning and development. The Board shall develop rules and regulations setting the standards of behavior expected of district students and the disciplinary processes and procedures for addressing violations of those standards, including suspension and/or expulsion.

(cf. 5131 - Conduct)
(cf. 5131.1 - Bus Conduct)
(cf. 5131.2 - Bullying)

In order to uphold our mission, PUSD will address challenging behavior and discipline matters as a way to promote learning instead of punishment. Our goal is to keep students at school, learning, and to further assist staff in connecting students with the support they may need to succeed. Furthermore, building a positive school culture through meaningful relationships will improve students' well-being and academic outcome overall. Ultimately allowing for a space where a person's whole identity is appreciated, celebrated, and

supported; and all experiences and contributions are valued and in alignment with the board-approved Diversity, Equity and Inclusion lens.

Pasadena USD expects the usage of restorative interventions, Social-emotional resources, Multi-Tiered Systems of Support efforts, and Positive Behavior Intervention and Support (PBIS) to support our students every day.

The Board supports alternatives to suspension for all noninjury offenses for grades TK-5. See AR 5144.1 for specifics.

Alternatives to suspensions will be PUSD's priority.

The grounds for suspension and expulsion and the procedures for considering, recommending, and/or implementing suspension and expulsion shall be only those specified in law, in this policy, and in the accompanying administrative regulation.

Except when otherwise permitted by law, a student may be suspended or expelled only when the behavior is related to a school activity or school attendance occurring within any district school or another school district, regardless of when it occurs, including, but not limited to, the following: (Education Code 48900(s))

1. While on school grounds
2. While going to or coming from school
3. During the lunch period, whether on or off the school campus
4. During, going to, or coming from a school-sponsored activity

District staff shall enforce the rules concerning suspension and expulsion of students fairly, consistently, equally, and in accordance with the district's nondiscrimination policies.



PASADENA UNIFIED SCHOOL DISTRICT

STUDENT WELLNESS AND SUPPORT SERVICES

Appropriate Use of Suspension Authority

Except when a student's act violates Education Code 48900(a)-(e), as listed in Items #1-5 under "Grounds for Suspension and Expulsion: Grades K-12" of the accompanying administrative regulation, or when the student's presence causes a danger to others, suspension shall be used only when other means of correction have failed to bring about proper conduct. (Education Code 48900.5, 48900.6)

A student's parents/guardians shall be notified as soon as possible when there is an escalating pattern of misbehavior that could lead to on-campus or off-campus suspension.

No student may be suspended for disruption or willful defiance, except by a teacher pursuant to Education Code 48910. (Education Code 48900)

Students shall not be suspended or expelled based solely on a student's truancy, tardiness, or absenteeism from assigned school activities. (Education Code 48900)

On-Campus Suspension

To ensure the proper supervision and ongoing learning of students who are suspended for any of the reasons enumerated in Education Code 48900 and 48900.2, but who pose no imminent danger or threat to anyone at school and for whom expulsion proceedings have not been initiated, the Superintendent or designee shall establish a supervised suspension classroom program which meets the requirements of law.

Except where a supervised suspension is permitted by law for a student's first offense, supervised suspension shall be imposed only when other means of correction have failed to bring about proper conduct. (Education Code 48900.5)

Authority to Expel

A student may be expelled only by the Board. (Education Code 48918(j))

As required by law, the Superintendent or principal shall recommend expulsion and the Board shall expel any student found to have committed any of the following "mandatory recommendation and mandatory expulsion" acts at school or at a school activity off school grounds: (Education Code 48915)

1. Possessing a firearm which is not an imitation firearm, as verified by a certificated employee, unless the student had obtained prior written permission to possess the item from a certificated school employee, with the principal or designee's concurrence
2. Selling or otherwise furnishing a firearm
3. Brandishing a knife at another person
4. Unlawfully selling a controlled substance listed in Health and Safety Code 11053-11058
5. Committing or attempting to commit a sexual assault as defined in Penal Code 261, 266c, 286, 287, 288, or 289, or former 288a, or committing a sexual battery as defined in Penal Code 243.4
6. Possessing an explosive as defined in 18 USC 921

For all other violations listed in the accompanying administrative regulation under "Grounds for Suspension and Expulsion: Grades K-12" and "Additional Grounds for Suspension and Expulsion: Grades 6-12," the Superintendent or principal shall have the discretion to recommend expulsion of a student. If expulsion is recommended, the Board shall order the student expelled only if it makes a finding of either or both of the following: (Education Code 48915(b) and (e))

1. That other means of correction are not feasible or have repeatedly failed to bring about proper conduct
2. That due to the nature of the violation, the presence of the student causes a continuing danger to the physical safety of the student or others

A vote to expel a student shall be taken in an open session of a Board meeting. (Education Code 48918(j))

The Board may vote to suspend the enforcement of the expulsion order pursuant to the requirements of law and the accompanying administrative regulation. (Education Code 48917)

No student shall be expelled for disruption or willful defiance. (Education Code 48900)



PASADENA UNIFIED SCHOOL DISTRICT

STUDENT WELLNESS AND SUPPORT SERVICES

No child enrolled in a preschool program shall be expelled or unenrolled except under limited circumstances in accordance with Education Code 8489.1 and as specified in Administrative Regulation 5148.3 - Preschool/Early Childhood Education.

Due Process

The Board shall provide for the fair and equitable treatment of students facing suspension and/or expulsion by affording the students due process rights under the law. The Superintendent or designee shall comply with procedures for notices, hearings, and appeals as specified in law and administrative regulation. (Education Code 48911, 48915, 48915.5, 48918)

Maintenance and Monitoring of Outcome Data

The Superintendent or designee shall maintain outcome data related to student suspensions and expulsions in accordance with Education Code 48900.8 and 48916.1, including, but not limited to, the number of students recommended for expulsion, the grounds for each recommended expulsion, the actions taken by the Board, the types of referral made after each expulsion, and the disposition of the students after the expulsion period. For any expulsion that involves the possession of a firearm, such data shall include the name of the school and the type of firearm involved, as required pursuant to 20 USC 7961. Suspension and expulsion data shall be reported to the Board annually and to the California Department of Education when so required.

In presenting the report to the Board, the Superintendent or designee shall disaggregate data on suspensions and expulsions by school and by numerically significant student subgroups, including, but not limited to, ethnic subgroups, socioeconomically disadvantaged students, English learners, long-term English learners, students with disabilities, foster youth, and homeless students. Based on the data, the Board shall address any identified disparities in the imposition of student discipline and shall determine whether and how the district is meeting its goals for improving school climate as specified in its local control and accountability plan.

Policy Reference Disclaimer

These references are not intended to be part of the policy itself, nor do they indicate the basis or authority for the board to enact this policy. Instead, they are provided as additional resources for those interested in the subject matter of the policy.

State Description

Civ. Code 47 [Privileged communication](#)

Civ. Code 48.8 [Defamation liability](#)

Code of Civil Procedure 1985-1997 [Production of evidence; means of production](#) Ed. Code 17292.5 [Program for expelled students; facilities](#)

Ed. Code 1981-1983 [Enrollment of students in community school](#)

Ed. Code 212.5 [Sexual harassment](#)

Ed. Code 233 [Hate violence](#)

Ed. Code 32260-32262 [Interagency School Safety Demonstration Act of 1985](#) Ed. Code 35145 [Open board meetings](#)

Ed. Code 35146 [Closed sessions regarding suspensions](#)

Ed. Code 35291 [Rules for government and discipline of schools](#)

Ed. Code 35291.5 [Rules and procedures on school discipline](#)

Ed. Code 48645.5 [Former juvenile court school students; enrollment](#)

Ed. Code 48660-48666 [Community day schools](#)

Ed. Code 48853-48853.5 [Foster youth](#)

Ed. Code 48900-48927 [Suspension and expulsion](#)

Ed. Code 48950 [Speech and other communication](#)

Ed. Code 48980 [Parent/Guardian notifications](#)

Ed. Code 49073-49079 [Privacy of student records](#)

Ed. Code 52052 [Numerically significant student subgroups](#) Ed. Code 52059.5-52077 [Local control and accountability plan](#)

Ed. Code 64000-64001 [Consolidated application](#)

Ed. Code 8489-8489.1 [Prohibition against expulsion of preschool student](#) Gov. Code 11455.20 [Informal hearing procedures](#)



PASADENA UNIFIED SCHOOL DISTRICT
STUDENT WELLNESS AND SUPPORT SERVICES

- Gov. Code 54950-54963 [The Ralph M. Brown Act](#)
- H&S Code 11014.5 [Drug paraphernalia](#)
- H&S Code 11053-11059 [Controlled substances; standards and schedules](#) Lab. Code 230.7 [Employee time off to appear in school on behalf of a child](#)
- Pen. Code 240 [Assault defined](#)
- Pen. Code 241.2 [Assault fines](#)
- Pen. Code 242 [Battery defined](#)
- Pen. Code 243.2 [Battery on school property](#)
- Pen. Code 243.4 [Sexual battery](#)
- Pen. Code 245 [Assault with deadly weapon](#)
- Pen. Code 245.6 [Hazing](#)
- Pen. Code 261 [Rape defined](#)
- Pen. Code 266c [Unlawful sexual intercourse](#)
- Pen. Code 286 [Sodomy defined](#)
- Pen. Code 287 [Oral Copulation](#)
- Pen. Code 288 [Lewd or lascivious acts with child under age 14](#)
- Pen. Code 289 [Penetration of genital or anal openings](#)
- Pen. Code 31 [Principal of a crime; defined](#)
- Pen. Code 417.27 [Laser pointers](#)
- Pen. Code 422.55 [Definition of hate crime](#)
- Pen. Code 422.6 [Crimes; harassment](#)
- Pen. Code 422.7 [Aggravating factors for punishment](#)
- Pen. Code 422.75 [Enhanced penalties for hate crimes](#)
- Pen. Code 626.10 [Dirks, daggers, knives, razors, or stun guns](#)
- Pen. Code 626.2 [Entry upon campus after written notice of suspension or dismissal without permission](#)
- Pen. Code 626.9 [Gun-Free School Zone Act of 1995](#)
- Pen. Code 868.5 [Supporting person; attendance during testimony of witness](#)
- W&I Code 224.1 [Indian child; definition](#)
- W&I Code 729.6 [Counseling](#)

- | Federal | Description |
|--------------------|--|
| 18 USC 921 | Definitions; firearms and ammunition |
| 20 USC 1415(K) | Students with disabilities; placement in alternative educational setting |
| 20 USC 7961 | Gun-Free Schools Act |
| 42 USC 11431-11435 | Education of homeless children and youths |

- | Management Resources | Description |
|--|---|
| Attorney General Opinion | 80 Ops.Cal.Atty.Gen. 348 (1997) |
| Attorney General Opinion | 80 Ops.Cal.Atty.Gen. 85 (1997) |
| Attorney General Opinion | 80 Ops.Cal.Atty.Gen. 91 (1997) |
| Attorney General Opinion | 84 Ops.Cal.Atty.Gen. 146 (2001) |
| Court Decision | Board of Education of Sacramento City Unified School District v. Sacramento County Board of Education and Kenneth H. (2001) 85 Cal.App.4th 1321 |
| Court Decision | Fremont Union High School District v. Santa Clara County Board (1991) 235 Cal. App. 3d 1182 |
| Court Decision | Garcia v. Los Angeles Board of Education (1981) 123 Cal. App. 3d 807 |
| Court Decision | John A. v. San Bernardino School District (1982) 33 Cal. 3d 301 |
| Court Decision | T.H. v. San Diego Unified School District (2004) 122 Cal. App. 4th 1267 |
| Court Decision | Woodbury v. Dempsey (2003) 108 Cal. App. 4th 421 |
| U.S. DOE & U.S. DOJ Civil Rights Divisions Pub | <u>Resource on Confronting Racial Discrimination in Student Discipline, May 2023</u> |
| U.S. DOE Publication | <u>School Climate and Student Discipline Resources</u> |



PASADENA UNIFIED SCHOOL DISTRICT

STUDENT WELLNESS AND SUPPORT SERVICES

U.S. DOE Publication [Guiding Principles for Creating Safe, Inclusive, Supportive, and Fair School Climates, March 2023](#)

Website [CSBA District and County Office of Education Legal Services](#)
Website [U.S. Department of Education, Office of Safe and Healthy Students](#)
Website [California Attorney General's Office](#)
Website [California Department of Education](#)
Website [CSBA](#)
Website [U.S. Department of Education, Office for Civil Rights](#)

Cross Reference Policy	Description
0450	<u>Comprehensive Safety Plan</u>
0450	<u>Comprehensive Safety Plan</u>
0460	<u>Local Control And Accountability Plan</u>
0460	<u>Local Control And Accountability Plan</u>
1114	<u>District-Sponsored Social Media</u>
1114	<u>District-Sponsored Social Media</u>
1312.3	<u>Uniform Complaint Procedures</u>
1312.3	<u>Uniform Complaint Procedures</u>
1312.3-E(1)	<u>Uniform Complaint Procedures</u>
1312.3-E(2)	<u>Uniform Complaint Procedures</u>
1313	<u>Civility</u>
3513.3	<u>Tobacco-Free Schools</u>
3513.3	<u>Tobacco-Free Schools</u>
3513.4	<u>Drug And Alcohol Free Schools</u>
3515	<u>Campus Security</u>
3515	<u>Campus Security</u>
3515.21	<u>Unmanned Aircraft Systems (Drones)</u>
3515.3	<u>District Police/Security Department</u>
3515.3	<u>District Police/Security Department</u>
3515.31	<u>School Resource Officers</u>
3515.4	<u>Recovery For Property Loss Or Damage</u>
3515.4	<u>Recovery For Property Loss Or Damage</u>
3516.2	<u>Bomb Threats</u>
4158	<u>Employee Security</u>
4158	<u>Employee Security</u>
4258	<u>Employee Security</u>
4258	<u>Employee Security</u>
4358	<u>Employee Security</u>
4358	<u>Employee Security</u>
5000	<u>Concepts And Roles</u>
5112.1	<u>Exemptions From Attendance</u>
5112.1	<u>Exemptions From Attendance</u>
5112.5	<u>Open/Closed Campus</u>
5113	<u>Absences And Excuses</u>
5113	<u>Absences And Excuses</u>
5113.1	<u>Chronic Absence And Truancy</u>
5113.1	<u>Chronic Absence And Truancy</u>
5131.7	<u>Weapons And Dangerous Instruments</u>
5131.7	<u>Weapons And Dangerous Instruments</u>
5137	<u>Positive School Climate</u>
5138	<u>Conflict Resolution/Peer Mediation</u>
5142	<u>Safety</u>
5142	<u>Safety</u>
5144	<u>Discipline</u>
5144	<u>Discipline</u>



PASADENA UNIFIED SCHOOL DISTRICT STUDENT WELLNESS AND SUPPORT SERVICES

- 5144.2 [Suspension And Expulsion/Due Process \(Students With Disabilities\)](#)
- 5144.4 [Required Parental Attendance](#)
- 5144.4 [Required Parental Attendance](#)
- 5145.12 [Search And Seizure](#)
- 5145.12 [Search And Seizure](#)
- 5145.2 [Freedom Of Speech/Expression](#)
- 5145.2 [Freedom Of Speech/Expression](#)
- 5145.3 [Nondiscrimination/Harassment](#)
- 5145.3 [Nondiscrimination/Harassment](#)
- 5145.6 [Parent/Guardian Notifications](#)
- 5145.6-E(1) [Parent/Guardian Notifications](#)
- 5145.7 [Sex Discrimination and Sex-Based Harassment](#)
- 5145.7 [Sex Discrimination and Sex-Based Harassment](#)
- 5145.71 [Title IX Sex Discrimination and Sex-Based Harassment Complaint Procedures](#)
- 5145.71-E(1) [Title IX Sex Discrimination and Sex-Based Harassment Complaint Procedures](#)
- 5145.9 [Hate-Motivated Behavior](#)
- 5148.3 [Preschool/Early Childhood Education](#)
- 5148.3 [Preschool/Early Childhood Education](#)
- 6145 [Extracurricular And Cocurricular Activities](#)
- 6145 [Extracurricular And Cocurricular Activities](#)
- 6145.2 [Athletic Competition](#)
- 6145.2 [Athletic Competition](#)
- 6145.5 [Student Organizations And Equal Access](#)
- 6145.5 [Student Organizations And Equal Access](#)
- 6145.8 [Assemblies And Special Events](#)
- 6153 [School-Sponsored Trips](#)
- 6153 [School-Sponsored Trips](#)
- 6154 [Homework/Makeup Work](#)
- 6158 [Independent Study](#)
- 6158 [Independent Study](#)
- 6161.2 [Damaged Or Lost Instructional Materials](#)
- 6163.4 [Student Use Of Technology](#)
- 6163.4-E(1) [Student Use Of Technology](#)
- 6164.6 [Identification And Education Under Section 504](#)
- 6164.6 [Identification And Education Under Section 504](#)
- 6173 [Education For Homeless Children](#)
- 6173 [Education For Homeless Children](#)
- 6173-E(1) [Education For Homeless Children](#)
- 6173-E(2) [Education For Homeless Children](#)
- 6173.1 [Education For Foster Youth](#)
- 6173.1 [Education For Foster Youth](#)
- 6173.4 [Education For American Indian Students](#)
- 6184 [Continuation Education](#)
- 6184 [Continuation Education](#)
- 6185 [Community Day School](#)
- 6185 [Community Day School](#)
- 9000 [Role Of The Board](#)
- 9321 [Closed Session](#)
- 9321-E(1) [Closed Session](#)
- 9321-E(2) [Closed Session](#)
- 9322 [Agenda/Meeting Materials](#)

Policy PASADENA UNIFIED SCHOOL DISTRICT

Adopted: July 9, 1996 Pasadena, California

Revised: 11/96; 8/10; 7/13; 12/14; 3/16; 6/18; 11/21; 8/22; 11/2024



PASADENA UNIFIED SCHOOL DISTRICT
STUDENT WELLNESS AND SUPPORT SERVICES



PASADENA UNIFIED SCHOOL DISTRICT

STUDENT WELLNESS AND SUPPORT SERVICES

Suspension And Expulsion/Due Process

Pasadena Unified School District

Administrative Regulation

Number: BP 5144.1

Adopted: August 7, 2024

Students

Definitions

Suspension means removal of a student from ongoing instruction for adjustment purposes. However, suspension does not mean any of the following: (Education Code 48925)

1. Reassignment to another education program or class at the same school where the student will receive continuing instruction for the length of day prescribed by the Governing Board for students of the same grade level
2. Referral to a certificated employee designated by the principal to advise students
3. Removal from the class, but without reassignment to another class or program, for the remainder of the class period without sending the student to the principal or designee as provided in Education Code 48910, so long as removal from a particular class does not occur more than once every five school days

Expulsion means removal of a student from the immediate supervision and control or the general supervision of school personnel. (Education Code 48925)

Notice Of Regulations

At the beginning of each school year, the principal of each school shall ensure that all students and parents/guardians are notified in writing of all school rules related to discipline, including suspension and expulsion. (Education Code 35291, 48900.1, 48980)

Grounds For Suspension And Expulsion

Acts for which a student, including a student with disabilities, may be suspended or expelled shall be only those specified as follows and in "Additional Grounds for Suspension and Expulsion: Grades 4-12, below:

1. Caused, attempted to cause, or threatened to cause physical injury to another person; willfully used force or violence upon another person, except in self-defense; or committed as an aider or abettor, as adjudged by a juvenile court, a crime of physical violence in which the victim suffered great or serious bodily injury (Education Code 48900(a) and (t))
2. Possessed, sold, or otherwise furnished any firearm, knife, explosive, or other dangerous object, unless, in the case of possession of any object of this type, the student had obtained written permission to possess the item from a certificated school employee, with the principal or designee's concurrence (Education Code 48900(b))
3. Unlawfully possessed, used, sold, otherwise furnished, or was under the influence of any controlled substance as defined in Health and Safety Code 11053-11059, alcoholic beverage, or intoxicant of any kind (Education Code 48900(c))
4. Unlawfully offered, arranged, or negotiated to sell any controlled substance as defined in Health and Safety Code 11053-11059, alcoholic beverage, or intoxicant of any kind, and then sold, delivered, or otherwise



PASADENA UNIFIED SCHOOL DISTRICT

STUDENT WELLNESS AND SUPPORT SERVICES

furnished to any person another liquid, substance, or material and represented the same as a controlled substance, alcoholic beverage, or intoxicant (Education Code 48900(d))

5. Committed or attempted to commit robbery or extortion (Education Code 48900(e))
6. Caused or attempted to cause damage to school property or private property (Education Code 48900(f))
7. Stole or attempted to steal school property or private property (Education Code 48900(g))
8. Possessed or used tobacco or products containing tobacco or nicotine products, including, but not limited to, cigars, cigarettes, miniature cigars, clove cigarettes, smokeless tobacco, snuff, chew packets, and betel, except that this restriction shall not prohibit a student from using or possessing prescription products (Education Code 48900(h))
9. Committed an obscene act or engaged in habitual profanity or vulgarity (Education Code 48900(i))
10. Unlawfully possessed, offered, arranged, or negotiated to sell any drug paraphernalia, as defined in Health and Safety Code 11014.5 (Education Code 48900(j))
11. Knowingly received stolen school property or private property (Education Code 48900(l))
12. Possessed an imitation firearm (Education Code 48900(m))

Imitation firearm means a replica of a firearm that is so substantially similar in physical properties to an existing firearm as to lead a reasonable person to conclude that the replica is a firearm. (Education Code 48900(m))

13. Committed or attempted to commit a sexual assault as defined in Penal Code 261, 266c, 286, 287, 288, 289, or former 288a, or committed a sexual battery as defined in Penal Code 243.4 (Education Code 48900(n))
14. Harassed, threatened, or intimidated a student who is a complaining witness or witness in a school disciplinary proceeding for the purpose of preventing that student from being a witness and/or retaliating against that student for being a witness (Education Code 48900(o))
15. Unlawfully offered, arranged to sell, negotiated to sell, or sold the prescription drug Soma (Education Code 48900(p))
16. Engaged in, or attempted to engage in, hazing (Education Code 48900(q))

Hazing means a method of initiation or pre-initiation into a student organization or body, whether or not the organization or body is officially recognized by an educational institution, which is likely to cause serious bodily injury or personal degradation or disgrace resulting in physical or mental harm to a former, current, or prospective student. Hazing does not include athletic events or school-sanctioned events. (Education Code 48900(q))

17. Engaged in an act of bullying (Education Code 48900(r)) Bullying is unwanted, aggressive behavior among school aged children that involves a real or perceived power imbalance.

Bullying means any severe or pervasive physical or verbal act or conduct, including communications made in writing or by means of an electronic act, directed toward one or more students that has or can reasonably be predicted to have the effect of placing a reasonable student(s) in fear of harm to self or property; cause the student to experience a substantially detrimental effect on physical or mental health; or cause the student to experience substantial interferences with academic performance or ability to participate in or benefit from the services, activities, or privileges provided by a school. (Education Code 48900(r))



PASADENA UNIFIED SCHOOL DISTRICT

STUDENT WELLNESS AND SUPPORT SERVICES

Bullying includes any act of sexual harassment, hate violence, or harassment, threat, or intimidation, as defined in Education Code 48900.2, 48900.3, or 48900.4 and below in "Additional Grounds for Suspension and Expulsion: Grades 6-12," that has any of the effects described above on a reasonable student.

Bullying also includes an act of cyber sexual bullying by a student through the dissemination of, or the solicitation or incitement to disseminate, a photograph or other visual recording that depicts a nude, semi-nude, or sexually explicit photograph or other visual recording of an identifiable minor, when such dissemination is to another student or to school personnel by means of an electronic act and has or can be reasonably predicted to have one or more of the effects of bullying described above. Cyber sexual bullying does not include educational, political, or scientific value or that involves athletic events or school-sanctioned activities.

Electronic act means the creation or transmission originated on or off the school site by means of an electronic device, including, but not limited to, a telephone, wireless telephone, or other wireless communication device, computer, or pager, of a communication including, but not limited to: (Education Code 48900(r))

- a. A message, text, sound, video, or image
- b. A post on a social network Internet website, including, but not limited to, posting to or creating a burn page or creating a credible impersonation or false profile for the purpose of causing a reasonable student any of the effects of bullying described above

Reasonable student means a student, including, but not limited to, a student who has been identified as a student with a disability, who exercises average care, skill, and judgment in conduct for a person of the student's age, or for a person of the student's age and disability. (Education Code 48900(r))

Burn page means an internet website created for the purpose of causing a reasonable student any of the effects of bullying described above. (Education Code 48900(r))

Credible impersonation means to knowingly and without consent impersonate a student for the purpose of bullying the student and such that the student would reasonably believe, or has reasonably believed, that the student was or is the student who was impersonated. (Education Code 48900(r))

False profile means a profile of a fictitious student or profile using the likeness or attributes of an actual student other than the student who created the false profile. (Education Code 48900(r))

An electronic act is not considered pervasive conduct solely on the basis that it has been transmitted to the internet or is currently posted on the internet. (Education Code 48900(r))

When a student has been suspended, or other means of correction have been implemented against the student, for an incident of racist bullying, harassment, or intimidation, the principal or designee may, as appropriate, engage both the victim and perpetrator in a restorative justice practice suitable to the needs of the students. The principal or designee shall also require the perpetrator to engage in a culturally sensitive program that promotes racial justice and equity and combats racism and ignorance and shall regularly check on the victim to ensure that the victim is not in danger of suffering from any long-lasting mental health issues. (Education Code 48900.5)

18. Aided or abetted the infliction or attempted infliction of physical injury on another person, as defined in Penal Code 31 (Education Code 48900(t))
19. Made terrorist threats against school officials and/or school property (Education Code 48900.7)
A terrorist threat includes any written or oral statement by a person who willfully threatens to commit a crime which will result in death or great bodily injury to another person or property damage in excess of \$1,000, with the specific intent that the statement is to be taken as a threat, even if there is no intent of actually carrying out the crime. (Education Code

Specialized Grounds for Suspensions TK-5th Grade:

- In grades TK-5th grade, out-of-school suspensions only allowed:
 - In incidents where violence results in injury to students or staff, see CA Ed Code 48900:



PASADENA UNIFIED SCHOOL DISTRICT

STUDENT WELLNESS AND SUPPORT SERVICES

- (a)(2): Willfully used force or violence upon the person of another, except in self-defense and Ed Code
 - (a)(1): Caused, attempted to cause, or threatened to cause physical injury to another person
 - 48915(a)(1)(E): Assault or battery upon any school employee
 - In incidents that lead to mandatory expulsion, see CA Ed Code 48915(c)
- Suspensions for violence with injury:
 - Not to exceed 2 days out of school
 - Followed up with a restorative intervention as part of the re-entry process

Additional Grounds for Suspension and Expulsion: Grades 6-12

A student in grades 6-12 shall be subject to suspension or recommendation for expulsion when it is determined that the student:

1. Committed sexual harassment as defined in Education Code 212.5 (Education Code 48900.2)
Sexual harassment means conduct which, when considered from the perspective of a reasonable person of the same gender as the victim, is sufficiently severe or pervasive as to have a negative impact upon the victim's academic performance or to create an intimidating, hostile, or offensive educational environment. (Education Code 212.5, 48900.2)
2. Caused, attempted to cause, threatened to cause, or participated in an act of hate violence as defined in Education Code 233 (Education Code 48900.3)

Hate violence means any act punishable under Penal Code 422.6, 422.7, or 422.75. Such acts include injuring or intimidating a victim, interfering with the exercise of a victim's civil rights, or damaging a victim's property because of the victim's race, ethnicity, religion, nationality, disability, gender, gender identity, gender expression, or sexual orientation; a perception of the presence of any of those characteristics in the victim; or the victim's association with a person or group with one or more of those actual or perceived characteristics. (Education Code 233; Penal Code 422.55)

3. Intentionally engaged in harassment, threats, or intimidation against district personnel or students that is sufficiently severe or pervasive to have the actual and reasonably expected effect of materially disrupting classwork, creating substantial disorder, and invading the rights of school personnel or students by creating an intimidating or hostile educational environment (Education Code 48900.4)

Suspension from Class by a Teacher

A teacher may suspend a student from class for the remainder of the day and the following day for any of the acts specified in Education Code 48900 and listed as Items #1-19 under "Grounds for Suspension and Expulsion: Grades K-12" above or for disruption or willful defiance at any grade level. (Education Code 48910)

When suspending a student from class, the teacher shall immediately report this action to the principal or designee and send the student to the principal or designee for appropriate action. If that action requires the continuing presence of the student at school, the student shall be appropriately supervised during the class periods from which the student has been suspended. (Education Code 48910)

As soon as possible after the teacher has suspended the student, the teacher shall ask the student's parent/guardian to attend a parent-teacher conference regarding the suspension. A counselor or psychologist may attend the conference if it is practicable, and a school administrator shall attend if requested by the parent/guardian or teacher. (Education Code 48910)

A student suspended from class shall not be returned to class during the period of the suspension without the approval of the teacher of the class and the principal or designee. (Education Code 48910)

A student suspended from class shall not be placed in another regular class during the period of suspension. However, a student assigned to more than one class per day may continue to attend other regular classes except those held at the same time as the class from which the student was suspended. (Education Code 48910)



PASADENA UNIFIED SCHOOL DISTRICT

STUDENT WELLNESS AND SUPPORT SERVICES

A teacher may also refer a student, for any of the acts specified above in Education Code 48900, to the principal or designee for consideration of a suspension from school. (Education Code 48910)

The teacher of any class from which a student is suspended may require the student to complete any assignments and tests missed during the removal. (Education Code 48913)

Suspension by Superintendent, Principal or Principal's Designee

To implement disciplinary procedures at a school site, the principal may, in writing, designate as the principal's designee another administrator or, if the principal is the only administrator at the school site, a certificated employee. As necessary, the principal may, in writing, also designate another administrator or certificated employee as the secondary designee to assist with disciplinary procedures when the principal and the principal's primary designee are absent from the school site.

The Superintendent, principal, or designee shall immediately suspend any student found at school or at a school activity away from school to have committed any of the acts listed in the Board policy under "Authority to Expel" for which a recommendation of expulsion is required. (Education Code 48915(c))

The Superintendent, principal, or designee may impose a suspension for a first offense if it is determined that the student violated any of Items #1-5 listed under "Grounds for Suspension and Expulsion: Grades K-12" above or if the student's presence causes a danger to persons. (Education Code 48900.5)

For all other offenses, a student may be suspended only when the Superintendent or principal has determined that other means of correction have failed to bring about proper conduct. (Education Code 48900.5) For a list of appropriate alternatives, see AR 5144 (Discipline) and the PUSD Alternatives to Suspension Resource Guide.

When other means of correction are implemented prior to imposing suspension upon a student, including supervised suspension, the Superintendent, principal, or designee shall document the other means of correction used and retain the documentation in the student's record. (Education Code 48900.5)

Length of Suspension

The Superintendent, principal, or designee may suspend a student from school for not more than five consecutive school days and may be in the process of a pre-expulsion consideration.. (Education Code 48911)

Please reference page 6 for students in grades TK-5th grade.

A student may be suspended from school for not more than 20 school days in any school year. However, if a student enrolls in or is transferred to another regular school, an opportunity school or class, or continuation school or class for the purpose of adjustment, the student may be suspended for not more than 30 school days in a school year. The district may count suspensions that occur while a student is enrolled in another school district toward the maximum number of days for which the student may be suspended in any school year. (Education Code 48903, 48911, 48912) The office of CWA will monitor the number of days of student suspensions. With a student approaching 10 days of suspension, CWA will intervene with the respective school site administrator(s) with additional guidance. (Education Code 48903, 48911, 48912)

These restrictions on the number of days of suspension shall not apply when the suspension is extended pending an expulsion. (Education Code 48911)

Due Process Procedures for Suspension

Suspensions shall be imposed in accordance with the following procedures:

1. **Informal Conference:** Suspension shall be preceded by an informal conference conducted by the Superintendent, principal, or designee with the student and, whenever practicable, the teacher, supervisor, or school employee who referred the student to the principal. At the conference, the student shall be informed of the reason for the disciplinary action, including the other means of correction that were attempted before the suspension as required pursuant to Education Code 48900.5, and the evidence against the student, and shall



PASADENA UNIFIED SCHOOL DISTRICT

STUDENT WELLNESS AND SUPPORT SERVICES

be given the opportunity to present the student's version and evidence in the student's defense.

(Education Code 48911)

This conference may be omitted if the Superintendent, principal, or designee determines that an emergency situation exists involving a clear and present danger to the lives, safety, or health of students or school personnel. If a student is suspended without this conference, the student, the student's parent/guardian, or if the student is a foster youth, the foster youth's educational rights holder, attorney, and county social worker, or if the student is an Indian child, the Indian child's tribal social worker and, if applicable, county social worker, shall be notified of the student's right to a conference and the right to return to school for the purpose of the conference. The conference shall be held within two school days, unless the student waives the right to it or is physically unable to attend for any reason. In such a case, the conference shall be held as soon as the student is physically able to return to school for the conference. (Education Code 48911)

2. Administrative Actions: All requests for student suspension are to be processed by the principal or designee. A school employee shall report the suspension, including the name of the student and the cause for the suspension, to the Superintendent or designee. (Education Code 48911)
3. Notice to Parents/Guardians: At the time of the suspension, a school employee shall make a reasonable effort to contact the parent/guardian, or if the student is a foster youth, the foster youth's educational rights holder, attorney, and county social worker, or if the student is an Indian child, the Indian child's tribal social worker, and, if applicable, the county social worker, in person, by email, or by telephone. Whenever a student is suspended, the parent/guardian, or, if applicable, the foster youth's educational rights holder, attorney, and county social worker, or the Indian child's tribal social worker and, if applicable, the county social worker, shall also be notified in writing of the suspension. (Education Code 48911)

This notice shall state the specific offense committed by the student. (Education Code 48900.8)

In addition, the notice shall state the date and time when the student may return to school.

4. Parent/Guardian Conference: Whenever a student is suspended, school officials may conduct a meeting with the parent/guardian to discuss the cause(s) and duration of the suspension, the school policy involved, and any other pertinent matter. (Education Code 48914)

If school officials request to meet with the parent/guardian, a foster youth's educational rights holder, attorney, and county social worker, or an Indian child's tribal social worker, and, if applicable, the county social worker, the notice may state that the law requires such individuals to respond to the request without delay. However, the student shall not be penalized for the failure of the parent/guardian, a foster youth's educational rights holder, attorney, and county social worker, or an Indian child's tribal social worker, and, if applicable, the county social worker, to attend such a conference. The student may not be denied reinstatement solely because such individuals failed to attend the conference. (Education Code 48911)

5. When students are placed on suspension of any kind, they will be given access to classwork via the Learning Management System (Canvas), packet or teacher designed work. This will allow students to maintain access to their academics during this time away from class. A Short-Term Independent Study may be of best use during this time.

Extension of Suspension: If the Board is considering the expulsion of a suspended student from any school or the suspension of a student for the balance of the semester from continuation school, the Superintendent or designee may, in writing, extend the suspension until such time as the Board has made a decision, provided the following requirements are followed: (Education Code 48911)

- a. The extension of the original period of suspension is preceded by notice of such extension with an offer to hold a conference concerning the extension, giving the student an opportunity to be heard

This conference may be held in conjunction with a meeting requested by the student or



PASADENA UNIFIED SCHOOL DISTRICT

STUDENT WELLNESS AND SUPPORT SERVICES

parent/guardian to challenge the original suspension.

- b. The Superintendent or designee determines, following a meeting in which the student and the student's parent/guardian were invited to participate, that the student's presence at the school or at an alternative school would endanger persons or property or threaten to disrupt the instructional process
- c. If the student involved is a foster youth or Indian child, the Superintendent or designee shall notify the district's educational liaison of the need to invite the foster youth's educational rights holder, attorney and county social worker, or the Indian child's tribal social worker or, if applicable, the county social worker, to attend the meeting (Education Code 48853.5, 48911, 48918.1)
- d. If the student involved is a child or youth experiencing homelessness, the Superintendent or designee shall notify the district liaison for homeless students (Education Code 48918.1)
- e. In lieu of or in addition to suspending a student, the Superintendent, principal, or designee may provide services or require the student to participate in an alternative disciplinary

6. program designed to correct the behavior and keep the student in school

Readmission After Suspension

Upon student's readmission, but not longer than one week:

1. The Principal or administrative designee shall hold a conference, in person, virtual or by telephone, with the parent/guardian, identified staff (teacher or others), and the student. At the conference, the student's rehabilitation/success plan shall be reviewed and the Principal or administrative designee shall verify that the provisions of this plan have been met. School regulations shall be reviewed and the student and parent/guardian shall be asked to indicate in writing their willingness to comply with these regulations.
2. The Principal or administrative designee must monitor the progress of the students' reentry to ensure all agreements/plan is being fulfilled by all parties.
3. If it finds that the student has not satisfied the conditions of the rehabilitation/success plan or that the student continues to pose a danger to campus safety or to other district students or employees, a conference must be held immediately, in person, virtual or by telephone, address any concerns. (Education Code 48916)

Suspension by the Board

The Board may suspend a student for any of the acts listed under "Grounds for Suspension and Expulsion: Grades K-12," and "Additional Grounds for Suspension and Expulsion: Grades 6-12," above and within the limits specified under "Suspension by Superintendent, Principal, or Designee," above. (Education Code 48912)

The Board may suspend a student enrolled in a continuation school or class for a period not longer than the remainder of the semester. The suspension shall meet the requirements of Education Code 48915. (Education Code 48912.5)

When the Board is considering a suspension, disciplinary action, or any other action (except expulsion) against any student, it shall hold a closed session if a public hearing would lead to disclosure of information that would violate a student's right to privacy under Education Code 49073-49079. (Education Code 35146, 48912)

The Board shall provide the student and parent/guardian with written notice of the closed session by registered or certified mail or personal service. Upon receiving this notice, the student or parent/guardian may request a public meeting, and this request shall be granted if made in writing within 48 hours after receipt of the Board's notice. However, any discussion that conflicts with any other student's right to privacy still shall be held in closed session. (Education Code 35146, 48912)

On-Campus

A student for whom an expulsion action has not been initiated and who poses no imminent danger or threat to the school, students, or staff may be assigned to on-campus suspension in a separate classroom, building, or site for the entire period of suspension. The following conditions shall apply: (Education Code 48911.1)

1. The on-campus suspension classroom shall be staffed in accordance with law



PASADENA UNIFIED SCHOOL DISTRICT

STUDENT WELLNESS AND SUPPORT SERVICES

2. The student shall have access to appropriate counseling services
3. The on-campus suspension classroom shall promote completion of schoolwork and tests missed by the student during the suspension
4. The student shall be responsible for contacting the student's teacher(s) to receive assignments to be completed in the supervised suspension classroom and the teacher(s) shall provide all assignments and tests that the student will miss while suspended

If no such work is assigned, the person supervising the suspension classroom shall assign schoolwork.

At the time a student is assigned to an on-campus suspension classroom, the principal or designee shall notify the student's parent/guardian, or if the student is a foster youth, the foster youth's educational rights holder, attorney, and county social worker, or, if the student is an Indian child, the Indian child's tribal social worker and, if applicable, county social worker, in person, by email, or by telephone. When the assignment is for longer than one class period, this notification shall be made in writing. (Education Code 48911.1)

Superintendent or Principal's Authority to Recommend Expulsion

Unless the Superintendent or principal determines that expulsion should not be recommended under the circumstances or that an alternative means of correction would address the conduct, the Superintendent or principal shall recommend a student's expulsion for any of the following acts: (Education Code 48915)

1. Causing serious physical injury to another person, except in self-defense
2. Possession of any knife or other dangerous object of no reasonable use to the student
3. Unlawful possession of any controlled substance as listed in Health and Safety Code 11053-11059, except for:
 - a. The first offense for the possession of not more than one ounce of marijuana, other than concentrated cannabis
 - b. The student's possession of over-the-counter medication for use by the student for medical purposes
 - c. Medication prescribed for the student by a physician
4. Robbery or extortion
5. Assault or battery, as defined in Penal Code 240 and 242, upon any school employee

In determining whether to recommend the expulsion of a student, the Superintendent, principal, or designee shall act as quickly as possible to ensure that the student does not lose instructional time. (Education Code 48915)

Student's Right to Expulsion Hearing

Any student recommended for expulsion shall be entitled to a hearing to determine whether the student should be expelled. The hearing shall be held within 30 school days after the Superintendent, principal, or designee determines that the student has committed the act(s) that form the basis for the expulsion recommendation. (Education Code 48918(a))

The student is entitled to at least one postponement of an expulsion hearing for a period of not more than 30 calendar days. The request for postponement shall be in writing. Any subsequent postponement may be granted at the Board's discretion. (Education Code 48918(a))

If the Board finds it impractical during the regular school year to comply with these time requirements for conducting an expulsion hearing, the Superintendent or designee may, for good cause, extend the time period by an additional five school days. Reasons for the extension shall be included as a part of the record when the expulsion hearing is held. (Education Code 48918(a))

If the Board finds it impractical to comply with the time requirements of the expulsion hearing due to a summer recess of Board meetings of more than two weeks, the days during the recess shall not be counted as school days. The days not counted during the recess may not exceed 20 school days, as defined in Education Code 48925. Unless the student



PASADENA UNIFIED SCHOOL DISTRICT

STUDENT WELLNESS AND SUPPORT SERVICES

requests in writing that the expulsion hearing be postponed, the hearing shall be held not later than 20 calendar days prior to the first day of the next school year. (Education Code 48918(a))

Once the hearing starts, all matters shall be pursued with reasonable diligence and concluded without unnecessary delay. (Education Code 48918(a))

Stipulated Expulsion

After a determination that a student has committed an offense for which the student may be expelled, the Superintendent, principal, or designee shall offer the student, the student's parent/guardian, or, when applicable, other person holding the right to make educational decisions for the student, the option to waive a hearing and stipulate to the expulsion or to a suspension of the expulsion under certain conditions. The offer shall be made only after written notice of the expulsion hearing pursuant to Education Code 48918 has been given.

The stipulation agreement shall be in writing and shall be signed by the student, the student's parent/guardian, or, when applicable, the person holding the right to make educational decisions for the student. The stipulation agreement shall include notice of all the rights that the student is waiving, including the waiving of the right to have a full hearing, to appeal the expulsion to the County Board of Education, and to consult legal counsel.

A stipulated expulsion agreed to by the student, the student's parent/guardian, or, when applicable, the person holding the right to make educational decisions for the student, shall be effective upon approval by the Board.

Rights of Complaining Witness

An expulsion hearing involving allegations of sexual assault or sexual battery may be postponed for one school day in order to accommodate the special physical, mental, or emotional needs of a student who is the complaining witness. (Education Code 48918.5)

Whenever the Superintendent or designee recommends an expulsion hearing that addresses allegations of sexual assault or sexual battery, the Superintendent or designee shall give the complaining witness a copy of the district's suspension and expulsion policy and regulation and shall advise the witness of the right to: (Education Code 48918.5)

1. Receive five days' notice of the scheduled testimony at the hearing
2. Have up to two adult support persons present at the hearing at the time the witness testifies
3. Have a closed hearing during the time the witness testifies Whenever any allegation of sexual assault or sexual battery is made, the Superintendent or designee shall immediately advise complaining witnesses and accused students to refrain from personal or telephone contact with each other during the time when an expulsion process is pending. (Education Code 48918.5)

Written Notice of the Expulsion Hearing

Written notice of the expulsion hearing shall be forwarded to the student and the student's parent/guardian at least 10 calendar days before the date of the hearing. The notice shall include: (Education Code 48900.8, 48918(b))

1. The date and place of the hearing
2. A statement of the specific facts, charges, and offense upon which the proposed expulsion is based
3. A copy of district disciplinary rules which relate to the alleged violation
4. Notification of the student's or parent/guardian's obligation, pursuant to Education Code 48915.1, to provide information about the student's status in the district to any other district in which the student seeks enrollment

This obligation applies when a student is expelled for acts other than those described in Education Code 48915(a) or (c).

5. The opportunity for the student or the student's parent/guardian to appear in person or be represented by legal counsel or by a nonattorney adviser



PASADENA UNIFIED SCHOOL DISTRICT

STUDENT WELLNESS AND SUPPORT SERVICES

Legal counsel means an attorney or lawyer who is admitted to the practice of law in California and is an active member of the State Bar of California.

Nonattorney adviser means an individual who is not an attorney or lawyer, but who is familiar with the facts of the case and has been selected by the student or student's parent/guardian to provide assistance at the hearing.

6. The right to inspect and obtain copies of all documents to be used at the hearing
7. The opportunity to confront and question all witnesses who testify at the hearing
8. The opportunity to question all evidence presented and to present oral and documentary evidence on the student's behalf, including witnesses

Additional Notice of Expulsion Hearing for Foster Youth, Homeless Students, and Indian Children

If the student facing expulsion is a foster student or Indian child, the Superintendent or designee shall also send notice of the hearing to the foster youth's educational rights holder, attorney, and county social worker, or the Indian child's tribal social worker and, if applicable, county social worker, at least 10 calendar days prior to the hearing. (Education Code 48918.1)

If the student facing expulsion is a student experiencing homelessness, the Superintendent or designee shall also send notice of the hearing to the district liaison for homeless students at least 10 calendar days prior to the hearing. (Education Code 48918.1)

Any notice for these purposes may be provided by the most cost-effective method possible, including by email or a telephone call. (Education Code 48918.1)

Conduct of Expulsion Hearing

1. Closed Session: Notwithstanding Education Code 35145, the Board shall conduct a hearing to consider the expulsion of the student in a session closed to the public unless the student requests in writing at least five days prior to the hearing that the hearing be a public meeting. If such a request is made, the meeting shall be public to the extent that privacy rights of other students are not violated. (Education Code 48918)

Whether the expulsion hearing is held in closed or public session, the Board may meet in closed session to deliberate and determine whether the student should be expelled. If the Board admits any other person to this closed session, the parent/guardian, the student, and the counsel of the student also shall be allowed to attend the closed session. (Education Code 48918(c))

If a hearing that involves a charge of sexual assault or sexual battery is to be conducted in public, a complaining witness shall have the right to testify in closed session when testifying in public would threaten serious psychological harm to the witness and when there are no alternative procedures to avoid the threatened harm, including, but not limited to, a videotaped deposition or contemporaneous examination in another place communicated to the hearing room by closed-circuit television. (Education Code 48918(c))

2. Record of Hearing: A record of the hearing shall be made and may be maintained by any means, including electronic recording, as long as a reasonably accurate and complete written transcription of the proceedings can be made. (Education Code 48918(g))
3. Subpoenas: Before commencing a student expulsion hearing, the Board may issue subpoenas, at the request of either the student or the Superintendent or designee, for the personal appearance at the hearing of any person who actually witnessed the action that gave rise to the recommendation for expulsion. After the hearing has commenced, the Board or the hearing officer or administrative panel may issue such subpoenas at the request of the student or the County Superintendent of Schools or designee. All subpoenas shall be issued in accordance with Code of Civil Procedure 1985-1985.2 and enforced in accordance with Government Code 11455.20. (Education Code 48918(i))



PASADENA UNIFIED SCHOOL DISTRICT

STUDENT WELLNESS AND SUPPORT SERVICES

Any objection raised by the student or the Superintendent or designee to the issuance of subpoenas may be considered by the Board in closed session, or in open session if so requested by the student, before the meeting. The Board's decision in response to such an objection shall be final and binding. (Education Code 48918(ii))

If the Board determines, or if the hearing officer or administrative panel finds and submits to the Board, that a witness would be subject to unreasonable risk of harm by testifying at the hearing, a subpoena shall not be issued to compel the personal attendance of that witness at the hearing. However, that witness may be compelled to testify by means of a sworn declaration as described in Item #6 below. (Education Code 48918(i))

4. **Presentation of Evidence:** Technical rules of evidence shall not apply to the expulsion hearing, but relevant evidence may be admitted and used as proof only if it is the kind of evidence on which reasonable persons can rely in the conduct of serious affairs. The decision of the Board to expel shall be supported by substantial evidence that the student committed any of the acts pursuant to Education Code 48900 and listed in "Grounds for Suspension and Expulsion: Grades K-12," and "Additional Grounds for Suspension and Expulsion: Grades 6-12," above. (Education Code 48918(h))

Findings of fact shall be based solely on the evidence at the hearing. Although no finding shall be based solely on hearsay, sworn declarations may be admitted as testimony from witnesses whose disclosure of their identity or testimony at the hearing may subject them to an unreasonable risk of physical or psychological harm. (Education Code 48918(f))

In cases where a search of a student's person or property has occurred, evidence describing the reasonableness of the search shall be included in the hearing record.

5. **Testimony by Complaining Witnesses:** The following procedures shall be observed when a hearing involves allegations of sexual assault or sexual battery by a student: (Education Code 48918, 48918.5)
 - a. Any complaining witness shall be given five days' notice before being called to testify
 - b. Any complaining witness shall be entitled to have up to two adult support persons, including, but not limited to, a parent/guardian or legal counsel, present during the testimony
 - c. Before a complaining witness testifies, support persons shall be admonished that the hearing is confidential
 - d. The person presiding over the hearing may remove a support person who is disrupting the hearing
 - e. If one or both support persons are also witnesses, the hearing shall be conducted in accordance with Penal Code 868.5
 - f. Evidence of specific instances of prior sexual conduct of a complaining witness shall be presumed inadmissible and shall not be heard unless the person conducting the hearing determines that extraordinary circumstances require the evidence to be heard. Before such a determination is made, the complaining witness shall be given notice and an opportunity to oppose the introduction of this evidence. In the hearing on the admissibility of this evidence, the complaining witness shall be entitled to be represented by a parent/guardian, legal counsel, or other support person. Reputation or opinion evidence regarding the sexual behavior of a complaining witness shall not be admissible for any purpose.
 - g. In order to facilitate a free and accurate statement of the experiences of the complaining witness and to prevent discouragement of complaints, the district shall provide a nonthreatening environment
 - i. The district shall provide a room separate from the hearing room for the use of the complaining witness before and during breaks in testimony
 - ii. At the discretion of the person conducting the hearing, the complaining witness shall be allowed reasonable periods of relief from examination and cross-examination during which the complaining



PASADENA UNIFIED SCHOOL DISTRICT

STUDENT WELLNESS AND SUPPORT SERVICES

- witness may leave the hearing room
- iii. The person conducting the hearing may:
- Arrange the seating within the hearing room so as to facilitate a less intimidating environment for the complaining witness
 - Limit the time for taking the testimony of a complaining witness to normal school hours, if there is no good cause to take the testimony during other hours
 - (Permit one of the support persons to accompany the complaining witness to the witness stand)
6. Decision: The Board's decision as to whether to expel a student shall be made within 40 school days after the student is removed from school, unless the student requests in writing that the decision be postponed. (Education Code 48918(a))

Alternative Expulsion Hearing: Hearing Officer or Administrative Panel

Instead of conducting an expulsion hearing itself, the Board may contract with the county hearing officer or with the Office of Administrative Hearings of the State of California for a hearing officer. The Board may also appoint an impartial administrative panel composed of three or more certificated personnel, none of whom shall be members of the Board or on the staff of the school in which the student is enrolled. (Education Code 48918)

A hearing conducted by the hearing officer or administrative panel shall conform to the same procedures applicable to a hearing conducted by the Board as specified above in "Conduct of Expulsion Hearing," including the requirement to issue a decision within 40 school days of the student's removal from school, unless the student requests that the decision be postponed. (Education Code 48918(a) and (d)) The hearing officer or administrative panel shall, within three school days after the hearing, determine whether to recommend expulsion of the student to the Board. If expulsion is not recommended, the expulsion proceeding shall be terminated and the student shall be immediately reinstated and permitted to return to the classroom instructional program from which the referral was made, unless another placement is requested in writing by the student's parent/guardian. Before the student's placement decision is made by the student's parent/guardian, the Superintendent or designee shall consult with the parent/guardian and district staff, including the student's teachers, regarding other placement options for the student in addition to the option to return to the classroom instructional program from which the student's expulsion referral was made. The decision to not recommend expulsion shall be final. (Education Code 48918(e))

If expulsion is recommended, findings of fact in support of the recommendation shall be prepared and submitted to the Board. All findings of fact and recommendations shall be based solely on the evidence presented at the hearing. The Board may accept the recommendation based either upon a review of the findings of fact and recommendations submitted or upon the results of any supplementary hearing the Board may order. (Education Code 48918(f))

In accordance with Board policy, the hearing officer or administrative panel may recommend that the Board suspend the enforcement of the expulsion. If the hearing officer or administrative panel recommends that the Board expel a student but suspend the enforcement of the expulsion, the student shall not be reinstated and permitted to return to the classroom instructional program from which the referral was made until the Board has ruled on the recommendation. (Education Code 48917, 48918)

Final Action by the Board

Whether the expulsion hearing is conducted in closed or open session by the Board, a hearing officer, or an administrative panel or is waived through the signing of a stipulated expulsion agreement, the final action to expel shall be taken by the Board in public. (Education Code 48918(j))

The Board's decision is final. If the decision is to not expel, the student shall be reinstated immediately. If the decision is to suspend the enforcement of the expulsion, the student shall be reinstated under the conditions of the suspended expulsion.

Upon ordering an expulsion, the Board shall set a date when the student shall be reviewed for readmission to a school within the district. For a student expelled for any "mandatory recommendation and mandatory expulsion" act listed in "Authority to Expel" in the accompanying Board policy, this date shall be one year from the date the expulsion occurred,



PASADENA UNIFIED SCHOOL DISTRICT

STUDENT WELLNESS AND SUPPORT SERVICES

except that the Board may set an earlier date on a case-by-case basis. For a student expelled for other acts, this date shall be no later than the last day of the semester following the semester in which the expulsion occurred. If an expulsion is ordered during summer session or the intersession period of a year-round program, the Board shall set a date when the student shall be reviewed for readmission not later than the last day of the semester following the summer session or intersession period in which the expulsion occurred. (Education Code 48916)

At the time of the expulsion order, the Board shall recommend a plan for the student's rehabilitation, which may include: (Education Code 48916)

1. Periodic review, as well as assessment at the time of review, for readmission
2. Recommendations for improved academic performance, tutoring, special education assessments, job training, counseling, employment, community service, or other rehabilitative programs

With parent/guardian consent, students who have been expelled for reasons relating to controlled substances or alcohol may be required to enroll in a county-sponsored drug rehabilitation program before returning to school. (Education Code 48916.5)

Written Notice to Expel

The Superintendent or designee shall send written notice of the decision to expel to the student or parent/guardian. This notice shall include the following:

The specific offense committed by the student for any of the causes for suspension or expulsion listed above under "Grounds for Suspension and Expulsion: Grades K-12" or "Additional Grounds for Suspension and Expulsion: Grades 6-12" (Education Code 48900.8)

1. The fact that a description of readmission procedures will be made available to the student and parent/guardian (Education Code 48916)
2. Notice of the right to appeal the expulsion to the County Board (Education Code 48918)
3. Notice of the alternative educational placement to be provided to the student during the time of expulsion (Education Code 48918)
4. Notice of the student's or parent/guardian's obligation to inform any new district in which the student seeks to enroll of the student's status with the expelling district, pursuant to Education Code 48915.1 (Education Code 48918)

Decision to Suspend Expulsion Order

In accordance with Board policy, when deciding whether to suspend the enforcement of an expulsion order, the Board shall take into account the following criteria:

1. The student's pattern of behavior
2. The seriousness of the misconduct
3. The student's attitude toward the misconduct and willingness to follow a rehabilitation program

The suspension of the enforcement of an expulsion shall be governed by the following:

1. The Board may, as a condition of the suspension of enforcement, assign the student to a school, class, or program appropriate for the student's rehabilitation

This rehabilitation program may provide for the involvement of the student's parent/guardian in the student's education. However, a parent/guardian's refusal to participate in the rehabilitation program shall not be considered in the Board's determination as to whether the student has satisfactorily completed the rehabilitation program. (Education Code 48917)

2. During the period when enforcement of the expulsion order is suspended, the student shall be on probationary status (Education Code 48917)
3. The suspension of the enforcement of an expulsion order may be revoked by the Board if the student commits any of the acts listed under "Grounds for Suspension and Expulsion: Grades K-12" or "Additional Grounds for Suspension and Expulsion: Grades 6-12" above, or violates any of the district's rules and regulations governing



PASADENA UNIFIED SCHOOL DISTRICT

STUDENT WELLNESS AND SUPPORT SERVICES

student conduct (Education Code 48917)

4. When the suspension of enforcement of an expulsion order is revoked, a student may be expelled under the terms of the original expulsion order (Education Code 48917)
5. Upon satisfactory completion of the rehabilitation assignment, the Board shall reinstate the student in a district school

Upon reinstatement, the Board may order the expunging of any or all records of the expulsion proceedings. (Education Code 48917)

6. The Superintendent or designee shall send written notice of any decision to suspend the enforcement of an expulsion order during a period of probation to the student or parent/guardian

The notice shall inform the parent/guardian of the right to appeal the expulsion to the County Board, the alternative educational placement to be provided to the student during the period of expulsion, and the student's or parent/guardian's obligation to inform any new district in which the student seeks to enroll of the student's status with the expelling district, pursuant to Education Code 48915.1(b). (Education Code 48918(j))

7. Suspension of the enforcement of an expulsion order shall not affect the time period and requirements for the filing of an appeal of the expulsion order with the County Board (Education Code 48917)

Appeal

If a student is expelled from school, the student or parent/guardian is entitled to file an appeal of the Board's decision with the County Board. The appeal must be filed within 30 days of the Board's decision to expel, even if the expulsion order is suspended and the student is placed on probation. (Education Code 48919)

If the student submits a written request for a copy of the written transcripts and supporting documents from the district simultaneously with the filing of the notice of appeal with the County Board, the district shall provide the student with these documents within 10 school days following the student's written request. (Education Code 48919)

Notification to Law Enforcement Authorities

Prior to the suspension or expulsion of any student, the principal or designee shall notify appropriate city or county law enforcement authorities of any student acts of assault which may have violated Penal Code 245. (Education Code 48902)

The principal or designee shall notify appropriate city or county law enforcement authorities of any student acts which may involve the possession or sale of narcotics or of a controlled substance, or of any student acts involving the possession, sale, or furnishing of firearms, explosives, or other dangerous weapons in violation of Education Code 48915(c)(1) or (5) or Penal Code 626.9 and 626.10. (Education Code 48902)

Within one school day after a student's suspension or expulsion, the principal or designee shall notify appropriate county or district law enforcement authorities, by telephone or other appropriate means, of any student acts which may violate Education Code 48900(c) or (d), relating to the possession, use, offering, or sale of controlled substances, alcohol, or intoxicants of any kind. (Education Code 48902)

Placement During Expulsion

The Board shall refer expelled students to a program of study that is: (Education Code 48915, 48915.01)

1. Appropriately prepared to accommodate students who exhibit discipline problems
2. Not provided at a comprehensive middle, junior, or senior high school or at any elementary school, unless the program is offered at a community day school established at any of these
3. Not housed at the school site attended by the student at the time of suspension

When the placement described above is not available and when the County Superintendent so certifies, students expelled for only acts described in Items #6-12 under "Grounds for Suspension and Expulsion: Grades K-12" and Items #1-3 under "Additional Grounds for Suspension and Expulsion: Grades 6-12" above may be referred to a program of study that is



PASADENA UNIFIED SCHOOL DISTRICT

STUDENT WELLNESS AND SUPPORT SERVICES

provided at another comprehensive middle, junior, or senior high school or at an elementary school. (Education Code 48915)

The program for a student expelled from any of grades K-6 shall not be combined or merged with programs offered to students in any of grades 7-12. (Education Code 48916.1)

Readmission After Expulsion Prior to the date set by the Board for the student's readmission:

Prior to the date set by the Board for the student's readmission:

1. The Superintendent or designee shall hold a conference with the student's parent/guardian, or other person holding the right to make educational decisions for the student, and the student

At the conference, the student's rehabilitation plan shall be reviewed and the Superintendent or designee shall verify that the provisions of this plan have been met. School regulations shall be reviewed and the student and the student's parent/guardian or other person holding the right to make educational decisions for the student shall be asked to indicate in writing their willingness to comply with these regulations.

2. The Superintendent or designee shall transmit to the Board a recommendation regarding readmission

The Board shall consider this recommendation in closed session. If a written request for open session is received from the student's parent/guardian or other person holding the right to make educational decisions for the student, or adult student, it shall be honored to the extent that privacy rights of other students are not violated.

3. If the readmission is granted, the Superintendent or designee shall notify the student and the student's parent/guardian, or other person holding the right to make educational decisions for the student, by registered mail, of the Board's decision regarding readmission
4. The Board may deny readmission only if it finds that the student has not satisfied the conditions of the rehabilitation plan or that the student continues to pose a danger to campus safety or to other district students or employees (Education Code 48916)
5. If the Board denies the readmission of a student, the Board shall determine either to continue the student's placement in the alternative educational program initially selected or to place the student in another program that serves expelled students, including placement in a county community school
6. The Board shall provide written notice to the expelled student and the student's parent/guardian, or other person holding the right to make educational decisions for the student, describing the reasons for denying readmittance into the regular program

This notice shall indicate the Board's determination of the educational program which the Board has chosen. The student shall enroll in that program unless the parent/guardian chooses to enroll the student in another school district.

No student shall be denied readmission into the district based solely on the student's arrest, adjudication by a juvenile court, formal or informal supervision by a probation officer, detention in a juvenile facility, enrollment in a juvenile court school, or other such contact with the juvenile justice system. (Education Code 48645.5)

Maintenance of Records

The district shall maintain a record of each suspension and expulsion, including its specific cause(s). (Education Code 48900.8)

Expulsion records of any student shall be maintained in the student's mandatory interim record and sent to any school in which the student subsequently enrolls upon written request by that school. (Education Code 48918(k))

The Superintendent or designee shall, within five working days, honor any other district's request for information about an expulsion from this district. (Education Code 48915.1)



PASADENA UNIFIED SCHOOL DISTRICT STUDENT WELLNESS AND SUPPORT SERVICES

Policy Reference Disclaimer

These references are not intended to be part of the policy itself, nor do they indicate the basis or authority for the board to enact this policy. Instead, they are provided as additional resources for those interested in the subject matter of the policy.

State	Description
Civ. Code 47	<u>Privileged communication</u>
Civ. Code 48.8	<u>Defamation liability</u>
Code of Civil Procedure 1985-1997	<u>Production of evidence; means of production</u>
Ed. Code 17292.5	<u>Program for expelled students; facilities</u>
Ed. Code 1981-1983	<u>Enrollment of students in community school</u>
Ed. Code 212.5	<u>Sexual harassment</u>
Ed. Code 233	<u>Hate violence</u>
Ed. Code 32260-32262	<u>Interagency School Safety Demonstration Act of 1985</u>
Ed. Code 35145	<u>Open board meetings</u>
Ed. Code 35146	<u>Closed sessions regarding suspensions</u>
Ed. Code 35291	<u>Rules for government and discipline of schools</u>
Ed. Code 35291.5	<u>Rules and procedures on school discipline</u>
Ed. Code 48645.5	<u>Former juvenile court school students; enrollment</u>
Ed. Code 48660-48666	<u>Community day schools</u>
Ed. Code 48853-48853.5	<u>Foster youth</u>
Ed. Code 48900-48927	<u>Suspension and expulsion</u>
Ed. Code 48950	<u>Speech and other communication</u>
Ed. Code 48980	<u>Parent/Guardian notifications</u>
Ed. Code 49073-49079	<u>Privacy of student records</u>
Ed. Code 52052	<u>Numerically significant student subgroups</u>
Ed. Code 52059.5-52077	<u>Local control and accountability plan</u>
Ed. Code 64000-64001	<u>Consolidated application</u>
Ed. Code 8489-8489.1	<u>Prohibition against expulsion of preschool student</u>
Gov. Code 11455.20	<u>Informal hearing procedures</u>
Gov. Code 54950-54963	<u>The Ralph M. Brown Act</u>
H&S Code 11014.5	<u>Drug paraphernalia</u>
H&S Code 11053-11059	<u>Controlled substances; standards and schedules</u>
Lab. Code 230.7	<u>Employee time off to appear in school on behalf of a child</u>
Pen. Code 240	<u>Assault defined</u>
Pen. Code 241.2	<u>Assault fines</u>
Pen. Code 242	<u>Battery defined</u>



PASADENA UNIFIED SCHOOL DISTRICT STUDENT WELLNESS AND SUPPORT SERVICES

<i>Pen. Code 243.2</i>	<u>Battery on school property</u>
<i>Pen. Code 243.4</i>	<u>Sexual battery</u>
<i>Pen. Code 245</i>	<u>Assault with deadly weapon</u>
<i>Pen. Code 245.6</i>	<u>Hazing</u>
<i>Pen. Code 261</i>	<u>Rape defined</u>
<i>Pen. Code 266c</i>	<u>Unlawful sexual intercourse</u>
<i>Pen. Code 286</i>	<u>Sodomy defined</u>
<i>Pen. Code 287</i>	<u>Oral Copulation</u>
<i>Pen. Code 288</i>	<u>Lewd or lascivious acts with child under age 14</u>
<i>Pen. Code 289</i>	<u>Penetration of genital or anal openings</u>
<i>Pen. Code 31</i>	<u>Principal of a crime; defined</u>
<i>Pen. Code 417.27</i>	<u>Laser pointers</u>
<i>Pen. Code 422.55</i>	<u>Definition of hate crime</u>
<i>Pen. Code 422.6</i>	<u>Crimes; harassment</u>
<i>Pen. Code 422.7</i>	<u>Aggravating factors for punishment</u>
<i>Pen. Code 422.75</i>	<u>Enhanced penalties for hate crimes</u>
<i>Pen. Code 626.10</i>	<u>Dirks, daggers, knives, razors, or stun guns</u>
<i>Pen. Code 626.2</i>	<u>Entry upon campus after written notice of suspension or dismissal without permission</u>
<i>Pen. Code 626.9</i>	<u>Gun-Free School Zone Act of 1995</u>
<i>Pen. Code 868.5</i>	<u>Supporting person; attendance during testimony of witness</u>
<i>W&I Code 224.1</i>	<u>Indian child; definition</u>
<i>W&I Code 729.6</i>	<u>Counseling</u>
Federal	Description
<i>18 USC 921</i>	<i>Definitions; firearms and ammunition</i>
<i>20 USC 1415(K)</i>	<i>Students with disabilities; placement in alternative educational setting</i>
<i>20 USC 7961</i>	<i>Gun-Free Schools Act</i>
<i>42 USC 11431-11435</i>	<i>Education of homeless children and youths</i>
Management Resources	Description
<i>Attorney General Opinion</i>	<i>80 Ops.Cal.Atty.Gen. 348 (1997)</i>
<i>Attorney General Opinion</i>	<i>80 Ops.Cal.Atty.Gen. 85 (1997)</i>
<i>Attorney General Opinion</i>	<i>80 Ops.Cal.Atty.Gen. 91 (1997)</i>
<i>Attorney General Opinion</i>	<i>84 Ops.Cal.Atty.Gen. 146 (2001)</i>
<i>Court Decision</i>	<i>Board of Education of Sacramento City Unified School District v. Sacramento County Board of Education and Kenneth H. (2001) 85 Cal.App.4th 1321</i>



PASADENA UNIFIED SCHOOL DISTRICT

STUDENT WELLNESS AND SUPPORT SERVICES

<i>Court Decision</i>	<i>Fremont Union High School District v. Santa Clara County Board (1991) 235 Cal. App. 3d 1182</i>
<i>Court Decision</i>	<i>Garcia v. Los Angeles Board of Education (1981) 123 Cal. App. 3d 807</i>
<i>Court Decision</i>	<i>John A. v. San Bernardino School District (1982) 33 Cal. 3d 301</i>
<i>Court Decision</i>	<i>T.H. v. San Diego Unified School District (2004) 122 Cal. App. 4th 1267</i>
<i>Court Decision</i>	<i>Woodbury v. Dempsey (2003) 108 Cal. App. 4th 421</i>
<i>U.S. DOE & U.S. DOJ Civil Rights Divisions Pub</i>	<u>Resource on Confronting Racial Discrimination in Student Discipline, May 2023</u>
<i>U.S. DOE Publication</i>	<u>School Climate and Student Discipline Resources</u>
<i>U.S. DOE Publication</i>	<u>Guiding Principles for Creating Safe, Inclusive, Supportive, and Fair School Climates, March 2023</u>
<i>Website</i>	<u>CSBA District and County Office of Education Legal Services</u>
<i>Website</i>	<u>U.S. Department of Education, Office of Safe and Healthy Students</u>
<i>Website</i>	<u>California Attorney General's Office</u>
<i>Website</i>	<u>California Department of Education</u>
<i>Website</i>	<u>CSBA</u>
<i>Website</i>	<u>U.S. Department of Education, Office for Civil Rights</u>
Cross References Policy	Description
0450	<u>Comprehensive Safety Plan</u>
0450	<u>Comprehensive Safety Plan</u>
0460	<u>Local Control And Accountability Plan</u>
0460	<u>Local Control And Accountability Plan</u>
1114	<u>District-Sponsored Social Media</u>
1114	<u>District-Sponsored Social Media</u>
1312.3	<u>Uniform Complaint Procedures</u>
1312.3	<u>Uniform Complaint Procedures</u>
1312.3-E(1)	<u>Uniform Complaint Procedures</u>
1312.3-E(2)	<u>Uniform Complaint Procedures</u>
1313	<u>Civility</u>
3513.3	<u>Tobacco-Free Schools</u>
3513.3	<u>Tobacco-Free Schools</u>
3513.4	<u>Drug And Alcohol Free Schools</u>
3515	<u>Campus Security</u>



PASADENA UNIFIED SCHOOL DISTRICT STUDENT WELLNESS AND SUPPORT SERVICES

3515	<u>Campus Security</u>
3515.21	<u>Unmanned Aircraft Systems (Drones)</u>
3515.3	<u>District Police/Security Department</u>
3515.3	<u>District Police/Security Department</u>
3515.31	<u>School Resource Officers</u>
3515.4	<u>Recovery For Property Loss Or Damage</u>
3515.4	<u>Recovery For Property Loss Or Damage</u>
3516.2	<u>Bomb Threats</u>
4158	<u>Employee Security</u>
4158	<u>Employee Security</u>
4258	<u>Employee Security</u>
4258	<u>Employee Security</u>
4358	<u>Employee Security</u>
4358	<u>Employee Security</u>
5000	<u>Concepts And Roles</u>
5112.1	<u>Exemptions From Attendance</u>
5112.1	<u>Exemptions From Attendance</u>
5112.5	<u>Open/Closed Campus</u>
5113	<u>Absences And Excuses</u>
5113	<u>Absences And Excuses</u>
5113.1	<u>Chronic Absence And Truancy</u>
5113.1	<u>Chronic Absence And Truancy</u>
5113.11	<u>Attendance Supervision</u>
5116.2	<u>Involuntary Student Transfers</u>
5117	<u>Interdistrict Attendance</u>
5117	<u>Interdistrict Attendance</u>
5119	<u>Students Expelled From Other Districts</u>
5125	<u>Student Records</u>
5125	<u>Student Records</u>
5125.2	<u>Withholding Grades, Diploma Or Transcripts</u>
5131	<u>Conduct</u>
5131.1	<u>Bus Conduct</u>
5131.1	<u>Bus Conduct</u>
5131.2	<u>Bullying</u>
5131.2	<u>Bullying</u>
5131.4	<u>Student Disturbances</u>



PASADENA UNIFIED SCHOOL DISTRICT STUDENT WELLNESS AND SUPPORT SERVICES

5131.4	<u>Student Disturbances</u>
5131.5	<u>Vandalism And Graffiti</u>
5131.6	<u>Alcohol And Other Drugs</u>
5131.6	<u>Alcohol And Other Drugs</u>
5131.62	<u>Tobacco</u>
5131.62	<u>Tobacco</u>
5131.63	<u>Steroids</u>
5131.63	<u>Steroids</u>
5131.7	<u>Weapons And Dangerous Instruments</u>
5131.7	<u>Weapons And Dangerous Instruments</u>
5137	<u>Positive School Climate</u>
5138	<u>Conflict Resolution/Peer Mediation</u>
5142	<u>Safety</u>
5142	<u>Safety</u>
5144	<u>Discipline</u>
5144	<u>Discipline</u>
5144.2	<u>Suspension And Expulsion/Due Process (Students With Disabilities)</u>
5144.4	<u>Required Parental Attendance</u>
5144.4	<u>Required Parental Attendance</u>
5145.12	<u>Search And Seizure</u>
5145.12	<u>Search And Seizure</u>
5145.2	<u>Freedom Of Speech/Expression</u>
5145.2	<u>Freedom Of Speech/Expression</u>
5145.3	<u>Nondiscrimination/Harassment</u>
5145.3	<u>Nondiscrimination/Harassment</u>
5145.6	<u>Parent/Guardian Notifications</u>
5145.6-E(1)	<u>Parent/Guardian Notifications</u>
5145.7	<u>Sex Discrimination and Sex-Based Harassment</u>
5145.7	<u>Sex Discrimination and Sex-Based Harassment</u>
5145.71	<u>Title IX Sex Discrimination and Sex-Based Harassment Complaint Procedures</u>
5145.71-E(1)	<u>Title IX Sex Discrimination and Sex-Based Harassment Complaint Procedures</u>
5145.9	<u>Hate-Motivated Behavior</u>
5148.3	<u>Preschool/Early Childhood Education</u>
5148.3	<u>Preschool/Early Childhood Education</u>
6145	<u>Extracurricular And Cocurricular Activities</u>



PASADENA UNIFIED SCHOOL DISTRICT STUDENT WELLNESS AND SUPPORT SERVICES

6145	<u>Extracurricular And Cocurricular Activities</u>
6145.2	<u>Athletic Competition</u>
6145.2	<u>Athletic Competition</u>
6145.5	<u>Student Organizations And Equal Access</u>
6145.5	<u>Student Organizations And Equal Access</u>
6145.8	<u>Assemblies And Special Events</u>
6153	<u>School-Sponsored Trips</u>
6153	<u>School-Sponsored Trips</u>
6154	<u>Homework/Makeup Work</u>
6158	<u>Independent Study</u>
6158	<u>Independent Study</u>
6161.2	<u>Damaged Or Lost Instructional Materials</u>
6163.4	<u>Student Use Of Technology</u>
6163.4-E(1)	<u>Student Use Of Technology</u>
6164.6	<u>Identification And Education Under Section 504</u>
6164.6	<u>Identification And Education Under Section 504</u>
6173	<u>Education For Homeless Children</u>
6173	<u>Education For Homeless Children</u>
6173-E(1)	<u>Education For Homeless Children</u>
6173-E(2)	<u>Education For Homeless Children</u>
6173.1	<u>Education For Foster Youth</u>
6173.1	<u>Education For Foster Youth</u>
6173.4	<u>Education For American Indian Students</u>
6184	<u>Continuation Education</u>
6184	<u>Continuation Education</u>
6185	<u>Community Day School</u>
6185	<u>Community Day School</u>
9000	<u>Role Of The Board</u>
9321	<u>Closed Session</u>
9321-E(1)	<u>Closed Session</u>
9321-E(2)	<u>Closed Session</u>
9322	<u>Agenda/Meeting Materials</u>

Regulation PASADENA UNIFIED SCHOOL DISTRICT

Approved: July 9, 1996 Pasadena, California

Revised: 8/98; 8/10; 7/13; 12/14; 3/16; 6/18; 11/21; 8/22; 6/23; 11/2024



PASADENA UNIFIED SCHOOL DISTRICT

STUDENT WELLNESS AND SUPPORT SERVICES

Procedures For Notifying Teachers About Dangerous Pupils

A school district must inform any teacher, counselor or administrator in a supervisory or disciplinary position when, based on records maintained by the district or received from law enforcement, it has information that, during the three previous school years, a pupil has engaged in, or is reasonably suspected to have engaged in, the following criminal or disruptive conduct at school, while going to or from school, or during a school sponsored activity:

- a) Causing, attempting, or threatening physical injury to another;
- b) Possessing, selling, or otherwise furnishing, a firearm, knife, or other dangerous object;
- c) Possessing, using or selling illegal drugs, alcohol, or drug paraphernalia;
- d) Committing or attempting to commit robbery or extortion;
- e) Damaging or attempting to damage school property;
- f) Stealing or attempting to steal school or private property;
- g) Committing an obscene act or engaging in habitual profanity or vulgarity;
- h) Possessing, offering, arranging or negotiating to sell, any drug paraphernalia;
- i) Knowingly receiving stolen school or private property.

Such information is confidential and shall not be further disseminated. Ed Code 49079.

District Policy BP 5145.7
Adopted August 7, 2024
Pasadena Unified School District



PASADENA UNIFIED SCHOOL DISTRICT

STUDENT WELLNESS AND SUPPORT SERVICES

Sexual Harassment Policy

Pasadena Unified School District

Board Policy

Policy Numbers: BP 5145.7

Personnel

Sexual Harassment

The district prohibits sexual harassment in the work place and shall act promptly, visibly and vigorously in demonstrating strong disapproval of sexual harassment in the work place. The Superintendent or designee shall develop appropriate procedures to ensure that employees have a work place free of sexual harassment and to provide a mechanism for resolution of complaints of sexual harassment.

Legal Reference:

Education Code

200 et al. Prohibition of discrimination on the basis of sex
212.5 Sexual harassment, defined
230 Particular practices prohibited, including sexual harassment

TITLE VII, CIVIL RIGHTS ACT as amended by Title IX, Equal Employment Opportunity Act
Meritor Savings Bank, FSB v. Vinson et al.
86 Daily Journal D.A.R. 2130
Regulation Pasadena Unified School District
Approved: November 1995 City: Pasadena, California

In accordance with Board policy prohibiting sexual harassment in the work place, the purpose of this regulation is to provide a procedure to handle complaints of sexual harassment.

Sexual Harassment Defined

Pursuant to Education Code 212.5, unwelcome sexual advances, requests for sexual favors, and other verbal or physical conduct of a sexual nature constitute sexual harassment when:

1. Submission to the conduct is made either an explicit or implicit condition of employment, status, or promotion.
2. Submission to or rejection of the conduct is used as the basis for an employment decision affecting the harassed employee.
3. The harassment substantially interferes with an employee's work performance or creates an intimidating, hostile, or offensive work environment.
4. Submission to, or rejection of, the conduct is the basis for any decision affecting benefits, services, honors, programs, or other available activities.

Unlawful sexual harassment under the Fair Employment and Housing Act (FEHA) also includes unwelcome sexual advances of an employer toward an employee of the same sex and harassment on the basis of pregnancy disability. [Gov. Code 12940 (h) (3) (c)]

Examples Of Sexual Harassment

By way of example, sexual harassment includes, but is not limited to:

1. Making unsolicited written, verbal or physical contact with sexual overtones.
2. Visual conduct: leering or suggestive eye contact, making sexual gestures, posting or circulating sexually suggestive objects or pictures, cartoons, or posters.



PASADENA UNIFIED SCHOOL DISTRICT

STUDENT WELLNESS AND SUPPORT SERVICES

3. Verbal conduct: making or using derogatory comments, epithets, slurs, and jokes bragging about sexual exploits, using terms with double meanings (one of which is sexual).
4. Verbal abuse of a sexual nature, graphic verbal commentaries about an individual's body, sexually degrading words used to describe an individual, suggestive or obscene letters, notes, or invitations.
5. Physical conduct: touching, assault, impeding or blocking movements, touching oneself or another.
6. Continuing to express sexual interest after being informed that the interest is unwelcome. (Reciprocal attraction is not considered sexual harassment.)
7. Making reprisals, threats of reprisal, or implied threats of reprisal following a negative response. For example, either implying or actually withholding support for an appointment, promotion or change of assignment; suggesting a poor performance report will be prepared; or suggesting probation will be failed.
8. Engaging in implicit or explicit coercive sexual behavior which is used to control, influence or affect the career, salary and/or work environment or another employee.
9. Offering favors or employment benefits, such as promotions, favorable performance evaluations, favorable assignments, favorable duties or shifts, recommendations or re-classifications, in exchange for sexual favors.

Complaint Process

1. Employees may report incidents of sexual harassment to any supervisor, manager, or administrator at the school site or in the department where they are working. If there is no supervisor, manager, or administrator to whom the employee is comfortable reporting the incident, the report may be made to the next higher level in the chain of command.
2. Any supervisor, manager, or administrator who has received a report, verbally or in writing, from any employee regarding sexual harassment of that employee or another employee by a student or adult in the work place must forward that report to the Cabinet level administrator within twenty-four (24) hours, or within a reasonable extension of time thereafter for good cause.
3. All complaints of sexual harassment will be investigated and promptly resolved.
4. Upon receipt of an allegation of sexual harassment, the supervisor, manager, or administrator will designate an investigator who will initiate an investigation into the complaint within 48 hours.
5. The school district will designate management employees at each work site who are trained to investigate sexual harassment complaints.
6. After completion of the investigation, the manager will render his/her findings and a recommended disposition of the complaint. In determining whether the alleged conduct constitutes sexual harassment, the manager will look at the record as a whole and the totality of the circumstances, including the nature of the alleged sexual harassment and the context in which the alleged incidents occurred.
7. If the complainant is not satisfied by the report of the manager and the recommended disposition, he/she may submit the matter to the appropriate Cabinet officer. The complainant shall make an appeal in writing stating the reasons why the complainant is dissatisfied with the report and recommended disposition. This written appeal shall be on a form prescribed by the district and shall be signed by the complainant.
8. The Cabinet officer shall review the basis for complainant's appeal and the report and recommended disposition compiled by the manager. The Cabinet officer may make a decision based on the record presented or, if he/she determines it is necessary, collect any additional information deemed necessary. The decision of the Cabinet officer may be appealed to the Superintendent or designee and then to the Board using the same appeal process and form.

Enforcement

Each work site supervisor, manager, and administrator has full responsibility for maintaining a work environment free of sexual harassment. Work site managers shall take appropriate actions to reinforce the district's sexual harassment policy. These actions will include:

1. Maintaining an available supply of the policy and the district's brochures and materials regarding this policy.
2. Prompt removal of vulgar or sexually offensive graffiti or other displays.
3. Providing annual staff in-services within the first four weeks of each work year.
4. Taking appropriate disciplinary action as needed.
5. All supervisors, managers, and administrators shall instruct employees on the procedure for reporting sexual harassment on an as needed basis.
6. Employees determined to have violated district prohibition against sexual harassment shall be subject to disciplinary action up to and including termination from employment. Disciplinary actions may include, but are not limited to:



PASADENA UNIFIED SCHOOL DISTRICT

STUDENT WELLNESS AND SUPPORT SERVICES

- a. Verbal and written warnings.
 - b. Written reprimands.
 - c. Suspension with or without pay.
 - d. Transfer to another work location.
 - e. Demotion and termination.
7. A violation of policy or regulations shall constitute just and reasonable cause for discipline and shall be deemed to be a violation of and refusal to obey the school laws of California and reasonable regulations prescribed for the government of the district by the Board under Education Code 44932.

Confidentiality

District employees involved in processing sexual harassment complaints shall endeavor in good faith to protect the privacy of all parties involved in a complaint of sexual harassment. Files pertaining to sexual harassment complaints shall not be made available to the general public.

Records

Copies of all reports of sexual harassment shall be forwarded to the chief personnel officer who is responsible for maintaining overall district records of incidents. Such records and reports shall not be made available to the general public.

Educational Outreach

As a means of preventing sexual harassment, the Superintendent shall ensure that all employees are notified of the adoption of policies and procedures to prevent sexual harassment. Each manager of a work site shall have a plan on file for providing staff in-service and procedures relative to sexual harassment education and the policies, regulations, and procedures.

Reporting To Outside Agencies

Federal Equal Employment Opportunity Commission

Employees who have been sexually harassed may have the right to file complaints with Federal regulatory agencies. Time limits for filing complaints with Federal regulatory agencies vary. The employee should check directly with this agency for specific instructions for filing a complaint:

Equal Employment Opportunity Commission

Address: 255 E. Temple Street, 4th Floor
Los Angeles, CA 90012
Phone: (213)-894-1059

State of California Department of Fair Employment and Housing

Employees or job applicants who believe that they have been sexually harassed may, within one year of the harassment, file a complaint of discrimination with the California Department of Fair Employment and Housing. The Department serves as a neutral fact-finder and attempts to help the parties voluntarily resolve disputes. If the Department finds evidence of sexual harassment and settlement efforts fail, the Department may file a formal accusation against the employer and the harasser. The accusation will lead to either a public hearing before the Fair Employment and Housing Commission or a lawsuit filed on the complainant's behalf by the Department. If the Commission finds that harassment occurred, it can order remedies, including up to \$50,000 in fines or damages for emotional distress from each employer or harasser charged. In addition, the Commission may order hiring or reinstatement, back pay, promotion, and changes in the policies or practices of the involved employer. A court may order unlimited damages. For more information, employees should contact the [Enter Appropriate Agency] office as follows:

State of California

Appropriate Agency: California Department of Fair Employment and Housing
Address: 2218 Kausen Drive, Suite 100
Elk Grove, CA 95758
Phone: 800-884-1684



PASADENA UNIFIED SCHOOL DISTRICT STUDENT WELLNESS AND SUPPORT SERVICES

Retaliation Prohibited

The district prohibits retaliatory behavior against any complainant or any participant in the complaint process. The initiation of a complaint of sexual harassment will not negatively reflect on the employee who initiates the complaint, nor will it affect the employee's job assignment, status, rights, privileges, or benefits.

Regulation Pasadena Unified School District

Approved: City: Pasadena, California



PASADENA UNIFIED SCHOOL DISTRICT

STUDENT WELLNESS AND SUPPORT SERVICES

School Dress Code

PUSD SPECIFIC (Entire Regulation) The Governing Board values student individuality; however, it also believes that in order to ensure a successful school and learning atmosphere, guidelines for dress and grooming must be in place. In cooperation with teachers, students and parents/guardians, the principal or designee has the right to determine if attire or appearance is appropriate and shall establish school rules governing student dress and grooming which are consistent with law, Governing Board policy and administrative regulations.

These school dress codes shall be regularly reviewed. In addition, the following guidelines shall apply to all regular school activities:

1. Shoes must be worn at all times. Sandals must have heel straps. Backless shoes or sandals are not acceptable.
2. Clothing, jewelry, and personal items (backpacks, fanny packs, gym bags, water bottles etc.) shall be free of writing, pictures or any other insignia which are crude, vulgar, profane or sexually suggestive, which bear drug, alcohol or tobacco company advertising, promotions, and likenesses, or which advocate racial, ethnic or religious prejudice or other illegal activity.
3. No unnecessary headwear or items allowed. (ie. Hats, hair picks, stocking caps, hair curlers, and hoods may not be worn in schools). Headwear for religious reasons is excluded. Each school shall allow students to wear sun-protective clothing, including but not limited to hats, for outdoor use during the school day. (Education Code 35183.5)
4. Clothes shall be sufficient to conceal undergarments at all times. No skin should be visible between shirts and pants while sitting or extending hands overhead. See-through fabrics, halter tops, off-the shoulder or low-cut tops, bare midriffs, open backs, tube tops, tank tops, or sleeveless shirts are prohibited.
5. Gym shorts may not be worn in classes other than physical education. Shorts and skirts cannot be shorter than the length of a student's arm when held by the side of the body. Leotards, spandex, Lycra, and form-fitting clothes alone are not suitable; however, they are allowable if worn in conjunction with other garments that adequately cover the shoulders, chest and backside. Shorts, pants, and skirts are to be hemmed or stitched; cut-offs are not allowed. Ripped or torn clothing is not allowed.
6. Hair shall be clean and groomed. Hair may not be sprayed by any coloring that would drip when wet.
7. Pants, shorts or skirts must be worn appropriately and fit at the waist. Sagging pants or shorts are not allowed. Belts, buttons, and fasteners must be fastened at all times. Belts are required for pants and shorts with belt loops if the clothing is too large for the student's size. The dress code shall be modified as appropriate to accommodate a student's religious or cultural observance, health condition, or other circumstances deemed necessary by the principal or designee.

In addition, the principal or designee may impose dress requirements to accommodate the needs of special school activities, physical education classes, athletic activities, and other extracurricular and co-curricular activities.

(cf. 3260 - Fees and Charges) No grade of a student participating in a physical education class shall be adversely affected if the student does not wear standardized physical education apparel because of circumstances beyond the student's control. (Education Code 49066)

(cf. 5121 - Grades/Evaluation of Student Achievement)

(cf. 3260 - Fees and Charges) (cf. 6142.7 - Physical Education and Activity)

(cf. 6145 - Extracurricular and Cocurricular Activities) (cf. 6145.2 - Athletic Competition)

The principal, staff, students, and parents/guardians at each school may establish reasonable dress and grooming regulations for times when students are engaged in extracurricular or other special school activities.

Gang-Related Apparel At individual schools that have a dress code prohibiting gang-related apparel at school or school activities, the principal, staff, and parents/guardians participating in the development of the school safety plan should define "gang-related apparel" and shall limit this definition to apparel that reasonably could be determined to threaten the health and safety of the school environment if it were worn or displayed on a school campus. (Education Code 32282) Because gang-related symbols are constantly changing, definitions of gang-related apparel shall be reviewed at least once each semester and updated whenever related information is received. As necessary, the school shall collaborate with law enforcement agencies to update definitions of gang-related apparel.

Uniforms

The Board may approve a school-initiated dress code requiring students at the school to wear a school uniform whenever



PASADENA UNIFIED SCHOOL DISTRICT

STUDENT WELLNESS AND SUPPORT SERVICES

the Board determines that such a dress code will promote student achievement, a positive school climate, and/or student safety. The Superintendent or designee shall establish procedures whereby parents/guardians may choose to have their children exempted from the school uniform policy. Students shall not be penalized academically, otherwise discriminated against, or denied attendance to school if their parents/guardians so decide. (Education Code 35183)

The Superintendent or designee shall ensure that resources are identified to assist economically disadvantaged students in obtaining uniforms. (Education Code 35183) In schools where a schoolwide uniform is required, the principal, staff and parents/guardians of the individual school shall jointly select the specific uniform to be worn. (Education Code 35183)

At least six months before a school uniform policy is implemented, the principal or designee shall notify parents/guardians of this policy. (Education Code 35183) Parents/guardians shall also be informed of their right to have their child exempted. The principal or designee shall also repeat this notification at the end of the school year so that parents/guardians are reminded before school clothes are likely to be purchased.

The Superintendent or designee shall establish criteria for determining student eligibility for financial assistance when purchasing uniforms.

The Superintendent or designee shall establish a method for recycling or exchanging uniforms as students grow out of them. Students who participate in a nationally recognized youth organization shall be allowed to wear organization uniforms on days when the organization has a scheduled meeting. (Education Code 35183)

Disciplinary Measures

When a student is attired in a manner likely to cause disruption or interference with the operation of the classroom, the principal may administer appropriate consequences which may include calling parents to bring appropriate clothing, detention, time-out, in-school suspensions, and/or other disciplinary action as deemed appropriate. Students sent home to change will be counted as an unexcused absence. Administrators have the right to determine if attire or appearance is inappropriate for school.



PASADENA UNIFIED SCHOOL DISTRICT

STUDENT WELLNESS AND SUPPORT SERVICES

Blood Borne Pathogen Incident Reporting Form And Exposure Control Plan

Pasadena Unified School District Board Policy

Students

INFECTIOUS DISEASES BP 4219.42

The Governing Board recognizes its dual responsibility to protect the health of students from risks posed by infectious diseases and to uphold the right of students to a free and appropriate education.

For purposes of this policy, infectious diseases shall include all those listed by the State Department of Health Services and the County Health Department.

(cf. 4119.43 - Universal Precautions)
(cf. 4119.42 - Exposure Control Plan for Bloodborne Pathogens)
(cf. 5141.23 - Infectious Disease Prevention)

The admission of a student with an infectious disease other than the serious illnesses addressed below shall be determined by the Superintendent or designee according to law. The Superintendent or designee shall consult with the student's parent/guardian and, as required, with the student's physician and/or the County Health Department, in accordance with law and consistent with confidentiality provisions.

(cf. 5112.2 - Exclusions from Attendance)
(cf. 5141.26 - Tuberculosis Testing)
(cf. 5141.3 - Health Examinations)
(cf. 6158 - Independent Study)
(cf. 6159 - Individualized Education Program)
(cf. 6183 - Home/Hospital Instruction)

Students With Bloodborne Pathogen Infections

The Board recognizes that hepatitis B virus, hepatitis C virus, and (human immunodeficiency virus (HIV) and/or AIDS (Acquired Immune Deficiency Syndrome) infection is not casually transmitted, the sole presence of bloodborne pathogens is not sufficient reason to exclude students from attending school. Students with bloodborne pathogen infections are entitled to the rights and services accorded to other students. They may attend their regular school and classroom barring special circumstances.

The Board encourages parents/guardians to inform the Superintendent or designee if their child has an infectious disease so that any such child will have access to appropriate district programs and services, and so that school staff may work cooperatively with the student's parents/guardians to minimize the child's exposure to other diseases in the school setting. The Superintendent or designee shall ensure that student confidentiality rights are strictly observed in accordance with law. No district employee shall release medical information, including knowledge of a bloodborne pathogen infection, without written consent from the parent/guardian or adult student. Such information shall be shared only with those persons specifically named in the written permission.

(cf. 5125 - Student Records)
(cf. 5022 - Student and Family Privacy Rights)

The district requires all staff to routinely observe universal precautions to prevent exposure to bloodborne pathogens and prevent the spread of all infectious disease.

(cf. 4119.42/4219.42/4319.42 - Exposure Control Plan for Bloodborne Pathogens)
(cf. 4119.43, 4219.43, 4319.43 - Universal Precautions)
(cf. 5141.23 - Infectious Disease Prevention)



PASADENA UNIFIED SCHOOL DISTRICT

STUDENT WELLNESS AND SUPPORT SERVICES

The Board desires to be supportive of students infected with bloodborne pathogens and to help their families cope with difficulties they may face. The Board believes that schools can play an important role in educating the school community about the nature of bloodborne pathogens and alleviating fears about their transmission.

(cf. 5141.6 - Student Health and Social Services)

(cf. 6142.1 - Sexual Health and HIV/AIDS Prevention Instruction)

(cf. 6142.8 - Comprehensive Health Education)

Legal Reference:

Education Code

48210-48216 *Persons excluded*

49073-75 *Privacy of pupil records*

49076 *Access to records by persons without written consent or under judicial order*

49403 *Cooperation in control of communicable disease and immunization of students*

49405 *Smallpox control*

49406 *Examination for tuberculosis*

49408 *Information of use in emergencies*

49450 *Rules to ensure proper care and secrecy*

49451 *Parent's refusal to consent to medical exam*

49602 *Confidentiality of information disclosed by a parent or pupil 12 years or older to a school counselor*

California Constitution

Article 1, section 1 - *Right to Privacy*

Civil Code

56-56.37 *Confidentiality of medical information*

1798-1798.76 *Information Practices Act*

Health And Safety Code

120230 *Exclusion for communicable diseases*

120325-120380 *Immunization against communicable diseases*

120875-120895 *AIDS information*

129075-121020 *Mandated blood testing and confidentiality to protect public health*

120980 *Unauthorized disclosures*

121010 *Disclosure to certain persons without written consent*

121475-121520 *Tuberculosis tests for pupils*

California Code Of Regulations, Title 8

5193 *Bloodborne pathogen standards*

United States Code, Title 20

1232g *Family Educational and Privacy Rights Act*

1400-1427 *Education for All Handicapped Children*

United States Code, Title 29

794 *Section 504 of the Rehabilitation Act of 1973*

Court Decisions

Phipps v. Saddleback Valley Unified School District (1988), 204 Cal. App. 3d 1110

Doe v. Belleville Public School District, 672 F. Supp. 342

Thomas v. Atascadero Unified School District, 662 F. Supp. 376

Management Resources:



PASADENA UNIFIED SCHOOL DISTRICT

STUDENT WELLNESS AND SUPPORT SERVICES

Web Sites

CDE: <http://www.cde.ca.gov>

California Department of Health Services: <http://www.dhs.ca.gov>

Centers for Disease Control and Prevention: <http://www.cdc.gov>

NSBA, School Health Programs: <http://www.nsba.org/schoolhealth/>

Policy Adopted:



PASADENA UNIFIED SCHOOL DISTRICT

STUDENT WELLNESS AND SUPPORT SERVICES

Blood Borne Pathogens – Safety Practices

Procedures And Regulations

1. General

1.1. While recognizing that both students and employees diagnosed with an infectious blood borne disease are entitled to a confidential relationship between themselves, the medical community and/or other agencies, the Board of School Trustees encourages these individuals to meet with the School Principal and/or Superintendent of Schools to discuss their disease and immediate and future needs.

1.2. Assessment

2. Students:

2.1. The Superintendent (or designate) will be informed, by the school principal as soon as is known, of any student infected with an infectious blood borne disease.

2.2. A Risk Assessment will be conducted using a team approach including the personal physician, public health personnel, the parent or guardian, and school district personnel as appropriate and will make recommendations about the type of educational and care setting based on the following:

- a. Behavior, neurological development and physical condition of the child;
- b. Type of interaction expected with others.
- c. What the potential is for exposure
- d. Areas for potential for exposure
- e. How exposure may happen
- f. Who needs to know?
- g. What will happen if there is a risk of exposure?

2.3. The team will consider the risk to others in the workplace, whether or not the individual is healthy enough to continue to attend school, and what precautions should be taken to ensure the safety and health of others.

- a. The identity of infected students will remain confidential and restricted to those who need to know or are required to be informed.

2.4. Decisions on attendance at school are dependent on the circumstances of each individual case. Regular evaluation of the appropriateness of attendance will be conducted.

2.5. The Board will be notified immediately when the team considers the health condition of a student to be a danger to the immediate health and welfare of a school, its students or employees of the Board.

- a. Upon being notified of the team's concern, the Board will refer the matter to the Medical Health Officer in accordance with the procedures outlined in the School Act.

Employees

2.6. The Superintendent will be informed, by district staff as soon as is known, of any employee infected with an infectious blood borne disease.

2.7. Employees with an infectious blood borne disease, who are able to carry out the essential duties of their jobs in a satisfactory manner without posing a health or safety risk to themselves or others, will be entitled to continue their work.

2.8. Decisions regarding potential health or safety hazards will be made on a case-by-case basis in consultation with the employee, the personal physician and district personnel as appropriate.

2.9. The identity of infected employees will remain confidential and restricted to those who need to know or are required to be informed.



PASADENA UNIFIED SCHOOL DISTRICT

STUDENT WELLNESS AND SUPPORT SERVICES

- 2.10. The Board will be notified immediately if the Superintendent considers the health condition of an employee to be a danger to the immediate health and welfare of a school, its students or other employees of the Board.
- Upon being notified of the Superintendent's concern, the Board will refer the matter to the Medical Health Officer in accordance with the procedures outlined in the School Act.

3. Hygienic Safety Practices

- All employees will follow "Universal Infection Control Precautions" by assuming that blood and other body fluids from all individuals are potentially infectious. These precautions include:
 - Routinely using gloves when anticipating contact with blood
 - Immediately washing hands and other skin surfaces after removal of gloves and/or contact with blood
- Schools will be provided with appropriate protective equipment including disposable waterproof gloves (natural rubber latex, neoprene, nitrile, or vinyl), tongs or pliers and proper sharps containers.
- Schools' medical room mattresses will be either vinyl-coated beds or cloth mattress with a protective vinyl (plastic) covering so that they can be cleaned as needed with a bleach solution.
- Blankets can be cleaned as needed by forwarding them, in a clearly labeled plastic bag, to the Assistant Supervisor Operations at the Facilities Office.

4. Universal Precautions

- Universal Precautions to prevent transmission of blood-borne disease will be followed. *Universal Precautions* is the term for infection control measures endorsed by the Canadian Centre for Occupational Health and Safety for workers who might come into contact with blood and other body fluids. In summary they include:
 - Wash hands for 30 seconds after contact with blood and other body fluids contaminated with blood.
 - Wear disposable latex gloves when you encounter blood, body fluids, or when cleaning cuts, scrapes or wounds. Wash your hands as soon as you remove your gloves. Dispose gloves in a plastic bag.
 - Use disposable absorbent material like paper towels to stop bleeding.
 - Discard bloodstained material in a sealed plastic bag and deposit in the garbage. Label as containing blood-tainted material.
 - Cover cuts or scratches with a bandage until healed.
 - Immediately protect staff and students from coming in contact with blood-soiled surfaces. The area must be disinfected with a fresh solution of one part bleach and nine-parts water (10% bleach solution).

Mops or brushes used for cleaning should be soaked in a bleach solution for 20 minutes.

(Note: The custodial department will provide each school with the product for dissolving in water to provide the bleach solution.)

5. Identification of Risks of Occupational Exposure

- In accordance with the Occupational Health and Safety Regulations (section 6.35), the district's Health & Safety Coordinator will develop and maintain a list of positions and/or tasks and procedures where there is a potential for occupational exposure to a blood borne pathogen.
- Employees who have, or may have, occupational exposure to the hepatitis B virus, will upon request, receive a hepatitis B vaccination (section 6.39, OH&S Regs).
- Employees who may have been exposed to a blood borne pathogen in an exposure incident will be advised to immediately seek medical attention



PASADENA UNIFIED SCHOOL DISTRICT

STUDENT WELLNESS AND SUPPORT SERVICES

Procedures To Ensure A Safe And Orderly Environment

Rules And Procedures On School Discipline

Philosophy Of Discipline

- Behavior expectations and the consequences for not meeting expectations must be clearly communicated to all students and their parents (in writing as well as verbally).
- The severity of consequences for violating behavior expectations increases with each incident of inappropriate behavior.
- The consequences for violating behavior expectations should be severe enough to discourage students from making poor behavior decisions.
- Expectations and consequences should permit students an opportunity to eliminate inappropriate behavior.
- Additionally, the school staff recognizes that the middle school years are a transition time from adolescence to young adulthood. As a part of this transition, the student is given greater opportunities to be responsible and demonstrate independence and good judgment. The structure of our behavior expectations (in the classroom as well as school wide) is meant to encourage students to be responsible. The first step in many instances of inappropriate behavior (those considered to be "minor") is a simple warning ("Your behavior is unacceptable. Please stop such behavior"). It is only when a student ignores such warnings and continues to choose to act irresponsibly (like a child rather than an emerging adult) that we involve parents and implement consequences.

Elements Of A Good Discipline Program

1. The program is focused upon making the entire campus, especially the classroom, a safe, supportive and orderly environment for learning for students and staff.
2. Classroom authority is retained by the classroom teacher. (Administration's role is to support, not to replace.)
3. Rules and procedures are clearly understood by staff and students.
4. All staff members will acknowledge and take appropriate action on any minor or major infraction of the school rules.
5. Rules and procedures comply with State Law and District policies.
6. The program recognizes the responsibilities and the rights of students and staff.
7. Program is structured to keep students in class and engaged in the educational process.
8. Rules are enforced:
 - A. by all staff members at all times.
 - B. strictly, but not rigidly (beware of "automatic").
 - C. in substantial part by adult modeling.
 - D. using techniques that promote the growth of positive self-esteem.
 - E. as close to the source as is possible.
 - F. by keeping parents informed.
9. The discipline program is understood, endorsed, and supported by staff, parents, and students.

Principal's Statement To Edms Staff Expectations In Developing & Maintaining Discipline

As Principal of our school, I will expect;

Each teacher to have a defined system of classroom management. A written description of this system, including representative examples of the progressive interventions you intend to employ, will be approved and filed by me.

Whenever possible and appropriate, teachers are encouraged to use standards and systems that are consistent with other village/department members.

You can expect

Each administrator to assist and support you in every reasonable way in developing, implementing, and refining that system as needed.



PASADENA UNIFIED SCHOOL DISTRICT

STUDENT WELLNESS AND SUPPORT SERVICES

I will expect

That when you refer a student for discipline:

1. The student has been made fully aware of classroom and school rules and knows what rules he/she has violated.
2. Teachers within a village will discuss any continuing behavior problems and schedule a team conference with the student and parents when appropriate.
3. That information will be provided on the referral regarding previous actions you have taken regarding this specific issue.
4. You have exhausted the interventions at your disposal (i.e., you have done everything you can do) and you have followed the guidelines established by the administration and staff on what constitutes an appropriate behavior referral.
5. The behavior was so serious or so blatant as to make immediate removal from the classroom necessary.
6. The written referral will be explicit in stating the offense(s).
7. You will send the student out of class with a referral only if his/her continued presence in the class would disrupt or prevent teaching and/or learning.
8. If necessary, the referral will be delivered to the office at a time convenient to the staff member so that the issue may be handled most efficiently, causing a minimum of lost class time.

You can expect

1. Each administrator to support your position in every reasonable way.
2. A response time on your referral of one, or at most, two days.
3. The availability of an administrator to discuss unresolved referrals after school on any given day.
4. That the administrator will exercise independent judgment regarding disposition of referrals.

I will expect

1. That each teacher will go to the doorway of his/her classroom after each class period as often as possible and assume control of student behavior in the corridor.
2. That each staff member will hold students accountable for their behavior on the school grounds at all times.

You can expect

1. Administrator support, investigation, and follow-through as indicated.
2. A response to referrals from incidents outside the classroom to be the same as to those within.

[Enter Principals Name] Principal

What To Do When Problems Appear

Both behavioral and academic problems are present in some of our students. Teachers often ask for guidelines for dealing with these problems. Here they are:

1. Talk to the administrator assigned to your grade level.
2. Call parents at first sign of concern. Inform the parents of your observations, ask for their ideas, assistance, and support in serving the student. Keep a log of your calls.
3. If possible, talk privately to the student about your concerns.
4. Behavior concerns—look through students' CUM file. Any official suspensions will be in file, also look for teacher comments on report cards. Look for patterns of behavior. We use In-House Suspension whenever possible, as it is preferable to having students at home unattended—and it saves the district money. Serious infractions (fighting, threats, etc.) do result in official suspension. Unresponsive students can be moved to other schools or expelled.
5. Referrals—please remember if you write a student referral, you are required to call the parents. You are writing the referral and can answer the parents' questions firsthand. Administrators will also call parents, but we can only give secondhand information on the incident.
6. Academic Concerns—Again, look through student CUM. This will contain test scores, report cards, and a student history. You may want to ask the grade level administrator to schedule a Student Study Team (SST). This will involve a meeting with the student, parents, administrators, students' teachers, and perhaps the psychologist



PASADENA UNIFIED SCHOOL DISTRICT

STUDENT WELLNESS AND SUPPORT SERVICES

School Site Policies

1. Anabolic Steroids ([AR/BP](#))
2. Announcements
3. Assemblies ([BP](#))
4. Attendance
 - Exemptions from Attendance ([AR/BP](#))
 - Exclusions from Attendance ([AR/BP](#))
 - Student Leave of Absence ([AR/BP](#))
 - Absences and Excuses ([AR/BP](#))
 - Chronic Absences and Truancy ([AR/BP](#))
 - Attendance Supervision ([AR](#))
 - District School Attendance Review Board ([AR/BP](#))
 - School Attendance Boundaries ([BP](#))
 - Required Parental Attendance ([AR/BP](#))
5. Apprehension ([AR/BP](#))
6. Behavior
 - Hate-Motivated Behavior ([BP](#))
 - Behavioral Interventions for Special Education Students ([AR](#))
7. Bullying([AR/BP](#))
8. Bullying Prevention ([AR/BP](#))
9. Bus/Transportation regulations
 - Transportation ([BP](#))
 - Transportation Routes and Services ([AR](#))
 - Transportation for School-Related Trips ([AR](#))
 - Transportation for Students with Disabilities ([BP](#))
 - School Bus Drivers ([AR](#))
 - Transportation Safety and Emergencies ([AR](#))
 - Bus Conduct ([AR/BP](#))
10. Cafeteria
 - FOOD SERVICE OPERATIONS/CAFETERIA FUND ([AR/BP](#))
 - Food Service/Child Nutrition Program ([AR/BP](#))
11. Campus Visitors ([AR/BP](#))
12. Classroom Disruption/Insubordination ([AR](#))
13. Communications ([BP](#))
14. Conduct ([BP](#))
15. Conflict Resolution ([BP](#))
16. [Construction](#)
17. Discipline ([AR/BP](#))
 - Disciplinary Action- Certificated Personnel ([AR/BP](#))
 - Disciplinary Action- Classified Personnel ([AR/BP](#))
 - [Parent/Student Handbook](#)
18. Drill Schedule ([AR](#))
19. Extracurricular Eligibility Policy ([AR/BP](#))
20. Eye Protection Devices ([AR/BP](#))
21. [First Aid](#)
22. Fire/Emergency Drills
 - Fire Drills and Fires ([AR](#))
23. Gangs ([AR/BP](#))
24. Graduation Requirements
 - High School Graduation Requirements ([AR/BP](#))
 - Alternative Credits Toward Graduation ([AR/BP](#))
 - Differential Graduation and Competency Standards for Students with Disabilities ([BP](#))
 - Elementary/Middle School Promotion Requirements ([BP](#))



PASADENA UNIFIED SCHOOL DISTRICT STUDENT WELLNESS AND SUPPORT SERVICES

25. Guidance ([BP](#))
26. Gum Chewing ([AR/BP](#))
27. Harassment ([AR/BP](#))
 - Sexual Harassment ([AR/BP](#))
 - TITLE IX SEXUAL HARASSMENT COMPLAINT PROCEDURES ([AR](#))
28. Homework ([BP](#))
29. Intervention
 - Behavioral Interventions for Special Education Students ([AR](#))
30. Insurance, School ([AR/BP](#))
31. Language
 - WORLD/FOREIGN LANGUAGE INSTRUCTION ([AR](#))
32. Library ([BP](#))
33. Medication
 - Administering Medication and Monitoring Health Conditions ([AR/BP](#))
34. Open/Closed Campus ([BP](#))
35. Release of student to Peace Officer ([AR](#) Pg.7)
 - QUESTIONING AND APPREHENSION BY LAW ENFORCEMENT ([AR/BP](#))
36. Reporting Suspected Child Abuse or Neglect ([AR/BP](#))
37. Rewards for Good Behavior, Exceptional Effort, and Acad. Excel. ([AR/BP](#))
38. Rights and Responsibilities ([AR/BP](#))
39. Search and Seizure ([AR/BP](#))
40. Suspension and Expulsion/Due Process ([AR/BP](#))
41. Telephones ([Student/Parent Handbook](#))
42. Instructional Materials ([AR/BP](#))
43. Truancy ([AR/BP](#))
44. Uniforms/Dress ([AR](#))
45. Upper Grades Discipline Referral Procedures ([AR/BP](#))
46. Vandalism/Theft/Graffiti ([BP](#))
47. Weapons ([AR/BP](#))
48. CURRICULUM DEVELOPMENT AND EVALUATION ([AR/BP](#))



PASADENA UNIFIED SCHOOL DISTRICT
STUDENT WELLNESS AND SUPPORT SERVICES

Pasadena Unified School District

San Rafael Elementary School

Comprehensive Schools Safety Plan:

School Site Council Evaluation and Public Hearing Certification

2025-2026 Update

California law requires the Comprehensive School Safety Plan of each school to be annually evaluated and amended, as needed, to ensure the plan is being properly implemented (Education Code 35294.2[e]). An updated file of all safety-related plans and materials is maintained by San Rafael Elementary School and is readily available for inspection by the public.

California law also requires notice for public input prior to the adoption of the Comprehensive School Safety Plan. Notice for public comment was provided on Feb 26, 2026 at 2:30 pm. Notice was provided by Sandra Rizzo/ School Site Council.

San Rafael Elementary School’s “school site council” has evaluated our Comprehensive School Safety Plan and has determined the following:

The plan has been properly implemented and executed.

Amendments

School Site Council
2025-26

Signatures of San Rafael Elementary School's Site Council Members

_____ Signature	_____ Date	_____ Signature	_____ Date
_____ Signature	_____ Date	_____ Signature	_____ Date
_____ Signature	_____ Date	_____ Signature	_____ Date
_____ Signature	_____ Date	_____ Signature	_____ Date
_____ Signature	_____ Date	_____ Signature	_____ Date
_____	_____	_____	_____



PASADENA UNIFIED SCHOOL DISTRICT
STUDENT WELLNESS AND SUPPORT SERVICES

School Site Emergency Planning Matrix

Name of Principal: Sandra Rizzo

Name of School: San Rafael Elementary School

Name of School District: Pasadena

Comprehensive School Safety Plan
ED 32280

SECTION	TITLE	CONTENTS	Not Developed	In Progress	Fully Developed
1	School Information	• School District			X
		• Name of school			X
		• Name of principal			X
		• Address			X
		• Phone number			X
		• E-mail address			X
		• Date plan reviewed			X
		• Date plan developed			X
2	School Map	• School layout			X
		• Administration building			X
		• Classroom buildings and numbers			X
		• Classrooms and numbers			X
		• Parking areas			X
		• Main streets			X
		• Campus entrance and exit			X
		• Aerial photos (if available)		X	
		• Main Utility valves and switches			X
• Incident Command Post			X		
3	Safety Committee	• Committee names			X
		• Law enforcement			X
4	Crisis Response Team	• Member's names			X
		• Incident Command POST (ICP) responsibilities (see attached org. chart)			X
		• (SEMS/NIMS) alternates			X
		• Contact Information (cell numbers, e-mail, phone numbers)			X
		• Member's names			X



PASADENA UNIFIED SCHOOL DISTRICT

STUDENT WELLNESS AND SUPPORT SERVICES

SECTION	TITLE	CONTENTS	Not Developed	In Progress	Fully Developed
5	Action Plan for Safe and Orderly Environment	• Two Components: People and Programs and Physical Environment			X
		• Goal for each component			X
		• Objectives			X
		• Related activities			X
		• Timelines			X
6	Staging Areas ON Campus	• School Map with designated staging areas			X
		• Student request and reunion gate and alternate			X
		• Evacuation routes			X
		• Alternate staging areas			X
7	Staging Areas OFF Campus	• Community map			X
		• Location of staging areas			X
		• Alternate sites			X
8	Equipment and Supplies	• Location of supplies			X
		• Teacher emergency kits			X
		• Inventory list			X
9	Communication Systems	• Phones			X
		• Radios			X
		• Computers			X
		• Intercom			X
		• Student runners			X
		• Special signals, etc.			X

SECTION	TITLE	CONTENTS	Not Developed	In Progress	Fully Developed
10	Policies and Procedures	• Fire			X
		• Earthquake			X
		• Lockdown			X
		• Student release			X
		• Child abuse reporting procedures			X
		• Emergency procedures			X
		• Suspension and expulsion policies			X
		• Dangerous student notification procedures			X
		• Discrimination and sexual harassment policy			X
		• Dress code policy			X
		• Safe ingress and egress			X
		• Safe and orderly environment (section 4)			X
		• School rules and referral policy			X
		• Hate crime reporting			X
• Crime Reports			X		



PASADENA UNIFIED SCHOOL DISTRICT
STUDENT WELLNESS AND SUPPORT SERVICES

SECTION	TITLE	CONTENTS	Not Developed	In Progress	Fully Developed
		<ul style="list-style-type: none"> • Individual Student Evacuation Plans (NEW) 		X	
11	Student and Staff Rosters	<ul style="list-style-type: none"> • Student attendance sheets 			X
		<ul style="list-style-type: none"> • Emergency card information 			X
		<ul style="list-style-type: none"> • List of students with special needs 			X
12	Compliance	<ul style="list-style-type: none"> • Law Enforcement Review 			X
		<ul style="list-style-type: none"> • Local public meeting/date 			X
		<ul style="list-style-type: none"> • District Office approval/date 			X
		<ul style="list-style-type: none"> • Public meeting/date 			X
		<ul style="list-style-type: none"> • Post on School Accountability Report Card/date 			X



PASADENA UNIFIED SCHOOL DISTRICT

STUDENT WELLNESS AND SUPPORT SERVICES

Mental Health Programs

PUSD's Student Wellness and Support Services houses two internal mental health departments dedicated to providing mental health services to our student community. **PUSD Mental Health Services** and **THRIVE: School Mental Health** aim to provide a spectrum of comprehensive, integrated, culturally sensitive services that support the academic achievements of PUSD students by addressing mental, social, and emotional barriers.

The PUSD Mental Health Consortium is a partnership of all school-based mental health programs servicing the district. The consortium meets monthly to ensure that the highest quality of mental health services are provided to PUSD students and their families.

Any staff observing warnings signs or symptoms of mental health issues with students must communicate their concerns with a site administrator/designee and shall refer the students to appropriate mental health services available within the district. In extreme crisis situations, schools shall implement the district Procedures for Responding to Students at Risk for Suicide from the School Site Mental Health Crisis Management Manual for cases where a student presents with suicidal ideation or plan. In incidences of possible suicide, staff identified to respond in these circumstances will be contacted. Law enforcement may also need to be contacted under specific circumstances. Staff shall refer to the section titled, "Intervening with Suicidal Youth" in this Comprehensive School Safety Plan as well as the district's School Site Mental Health Crisis Management Manual for further guidance on effectively intervening with students at risk for suicide.

The following is a list of PUSD Mental Health Consortium members and the respective school sites they provide services to. Please visit the PUSD website for a list of school sites serviced by THRIVE: School Mental Health and PUSD Mental Health Services

Mental Health Care Providers

D'Veal Family and Youth Services

1. Altadena Elementary
2. John Muir High School

Five Acres

1. Washington K-5
2. Washington 6-8

Foothill Family Services

1. Eliot Middle School
2. Hamilton Elementary
3. Marshall Middle/High
4. Willard Elementary

Hillsides

1. Secondary at Altadena ES
2. Tertiary at Blair
3. Tertiary at Washington STEAM and STEM

Pacific Clinics

1. Jackson Elementary
2. Rose City High School

PUSD Mental Health Services

1. Blair Middle and High School
2. Don Benito Elementary
3. Field Elementary
4. McKinley Elementary/Middle



PASADENA UNIFIED SCHOOL DISTRICT STUDENT WELLNESS AND SUPPORT SERVICES

5. Norma Coombs
6. Sierra Madre Elementary
7. Sierra Madre Middle
8. Eliot
9. Washington Accelerated School
10. Octavia E. Butler
11. Focus Point Academy

Sycamores

1. Longfellow Elementary
2. Madison Elementary
3. Pasadena High School
4. Webster Elementary



PASADENA UNIFIED SCHOOL DISTRICT STUDENT WELLNESS AND SUPPORT SERVICES

Addressing Discrimination, Harassment, Intimidation, or Bullying

Every student is entitled to a safe school environment free from: discrimination, harassment, intimidation and bullying. The District's Policy on Bullying can be accessed on the District's website. Copies are available in the school office.

1. The District prohibits bullying. This includes, but is not limited to: discrimination, harassment, intimidation, and bullying based on the actual or perceived characteristics set forth in Penal Code section 422.55 and Education Code section 220, and disability, gender, gender identity, gender expression, nationality, race, or ethnicity, religion, sexual orientation, or association with a person or group with one or more of these actual or perceived characteristics. Bullying is defined in Education Code section 48900 (r)
2. School personnel must immediately intervene (e.g. to commence an investigation within 24 hours of receiving a notification, 48 hours for school personnel to provide an update to parent/guardian of involved student(s) if they witness an act of discrimination, harassment, intimidation or bullying provided it is safe to do so.
3. Acts of discrimination, harassment, intimidation, or bullying should be brought to the attention of the principal.
4. You may make an anonymous complaint by contacting the principal or the Director of Child Welfare, Attendance, and Safety. If there is sufficient corroborating information, the District will commence an investigation.
5. Complaints of discrimination, harassment, intimidation or bullying will be considered confidential. However, it may be necessary to disclose certain information in order to effectively investigate.
6. Students who violate the District's policies on discrimination, harassment, intimidation or bullying may be subject to discipline, including suspension and expulsion.
7. The District prohibits retaliation against individuals who make complaints of discrimination, harassment, intimidation, bullying or provide information related to such complaints.
8. Students and parents also may contact the District's Office of Child Welfare, Attendance and Safety, at (626)396-3600, extension 88238.





PASADENA UNIFIED SCHOOL DISTRICT

STUDENT WELLNESS AND SUPPORT SERVICES

Active Response to Safety

Threat Assessment and Responding

Definition of a threat/ Steps to identify
Transient and Substantive Threat
Responding to transient threats
Responding to substantive threats

Child Abuse Reporting

Child Abuse and Neglect Reporting Act (CANRA)
Who must report?
Failing to Report
Reasonable Suspicions
How to Report
Confidentiality

Intervening with Suicidal Youth

Instructions for Crisis Teams
Assessing Risk in Suicidal Students
Questions, Indicators, Levels of Risk and Interventions
Interventions for Crisis Teams
Signs of Self Injury
Suggestions for School Personnel to Limit Contagion
Suicide Severity Rating Scale (see Appendix)

Bullying

Bullying Assessment Flow Chart
Responding to bullying
Pasadena USD Bullying Policy



PASADENA UNIFIED SCHOOL DISTRICT
STUDENT WELLNESS AND SUPPORT SERVICES

Threat Assessment Addendum

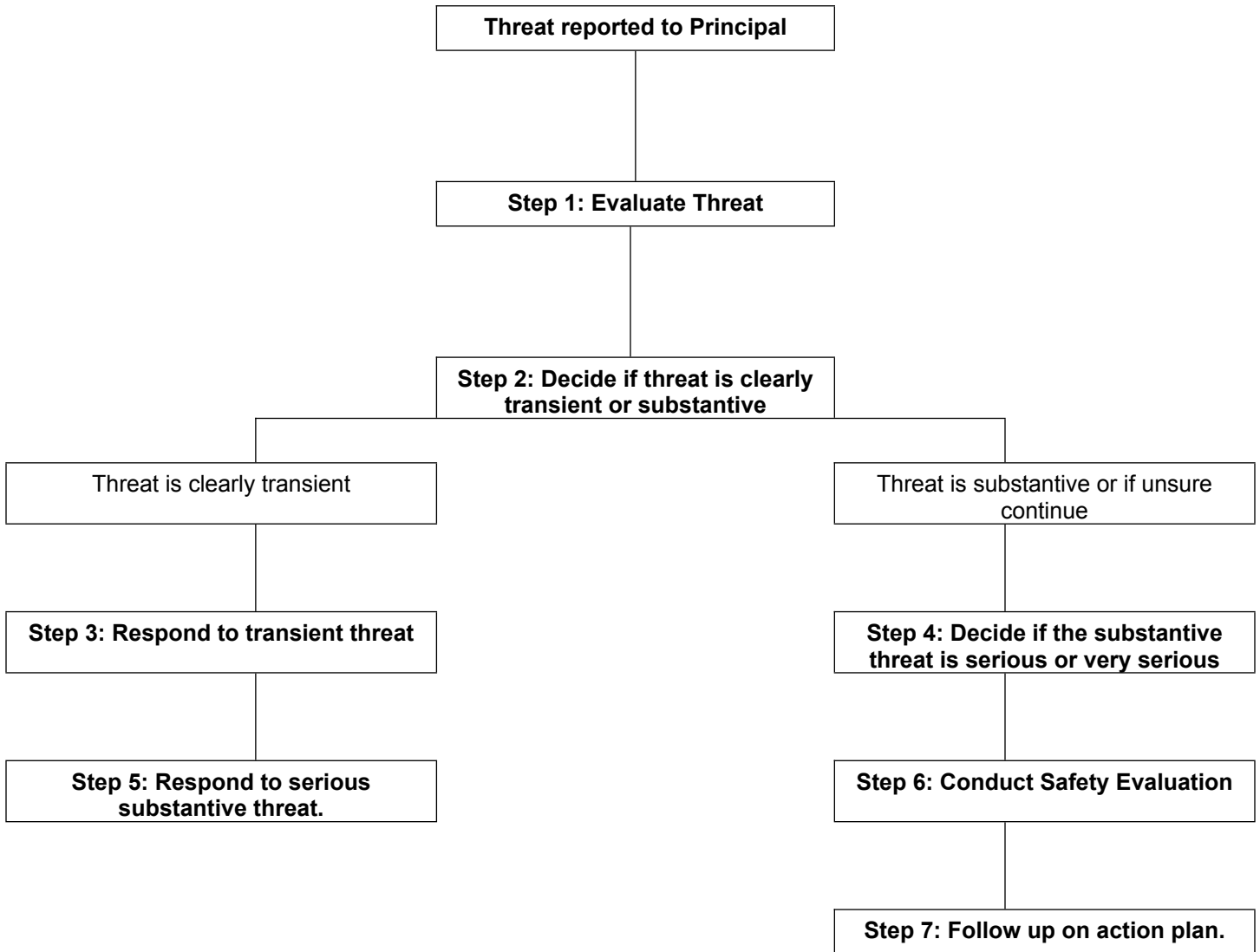



PASADENA UNIFIED SCHOOL DISTRICT

STUDENT WELLNESS AND SUPPORT SERVICES

What is a threat?

A threat is an expression of intent to harm someone

Types of Threats

Transient threats-

- Expression of intent to harm
- Express temporary feelings of anger/frustration
- Usually can be resolved on the scene or in the office
- After resolution, threat no longer exists
- Usually end with clarification

Substantive threats

- Express intent to physically injure someone beyond the immediate situation
- There is at least some risk the student will carry out the threat
- Require protective action
- May be legal violations and require police consultation

Identifying threats as transient or substantive

Step 1: Evaluate the threat

- Obtain an account from the student and witnesses
- Document the type of threat
- Obtain student's explanation of the threat's meaning/intention
- Obtain witness perceptions of the threat's meaning/intention
- Document your evaluation in writing

Step 2: Transient or Substantive

- Determine whether the threat is transient or substantive

Step 3: Responses to a transient threat

- No need to take safety precautions
- Threat is resolved through explanation, apology, etc.
- Provide counseling and education if appropriate
- Administer discipline if appropriate

Step 4: Responses to substantive threat

- Take precautions to protect potential victims
- May consult with law enforcement
- Notify and interview the students who made the threat's parents
- Specifically warn victims and parents
- Discipline student for threat
- Determine appropriate intervention for student
- Follow up to verify that threat has been resolved



PASADENA UNIFIED SCHOOL DISTRICT

STUDENT WELLNESS AND SUPPORT SERVICES

Active Shooter Situations: Responding to an Active Shooter Situation

During an active shooter situation, the natural human reaction, even if you are highly trained, is to be startled, feel fear and anxiety, and even experience initial disbelief and denial. You can expect to hear noise from alarms, gunfire, and explosions, and people shouting and screaming. Training provides the means to regain your composure, recall at least some of what you have learned and commit to action. There are three basic options: run, hide, or fight. You can run away from the shooter, seek a secure place where you can hide and/or deny the shooter access, or incapacitate the shooter in order to survive and protect others from harm.²⁹

As the situation develops, it is possible that you will need to use more than one option. During an active shooter situation, individuals will rarely have all of the information they need to make a fully informed decision about which option is best. While they should follow the plan and any instructions given during an incident, they will often have to rely on their own judgment to decide which option will best protect lives.

Respond Immediately

It is not uncommon for people confronted with a threat to first deny the possible danger rather than respond. An investigation by the National Institute of Standards and Technology (2005) into the collapse of the World Trade Center towers on September 11, 2011, found that people close to the floors impacted waited longer to start evacuating than those on unaffected floors.³⁰ Similarly, during the Virginia Tech shooting, individuals on campus responded to the shooting with varying degrees of urgency.³¹ These studies highlight this delayed response or denial. For example, some people report hearing firecrackers, when in fact they heard gunfire.

Train staff and students to overcome denial and to respond immediately. For example, train students and staff to recognize the sounds of danger, act, and forcefully communicate the danger and necessary action (e.g., "Gun! Get out!"). In addition, those closest to the public-address or other communications system, or otherwise able to alert others, should communicate the danger and necessary action. Repetition in training and preparedness shortens the time it takes to orient, observe, and act.

Upon recognizing the danger, as soon as it is safe to do so, staff or others must alert responders by contacting 911 with as clear and accurate information as possible.

Run

If it is safe to do so, the first course of action that should be taken is to run out of the building and move far away until you are in a safe location.

Students and staff should be trained to:

- Leave personal belongings behind;
- Visualize possible escape routes, including physically accessible routes for students and staff with disabilities and others with access and functional needs;
- Avoid escalators and elevators;
- Take others with them but not to stay behind because others will not go;
- Call 911 when safe to do so; and
- Let a responsible adult know where they are.

Hide

If running is not a safe option, hide in as safe a place as possible.

Students and staff should be trained to hide in a location where the walls might be thicker and have fewer windows. In addition

Lock the doors;



PASADENA UNIFIED SCHOOL DISTRICT

STUDENT WELLNESS AND SUPPORT SERVICES

Barricade the doors with heavy furniture;

Close and lock windows, and close blinds or cover windows;

Turn off lights;

Silence all electronic devices;

Remain silent;

Use strategies to silently communicate with first responders if possible, (e.g., in rooms with exterior windows make signs to silently signal law enforcement and emergency responders to indicate the status of the room's occupants);

Hide along the wall closest to the exit but out of the view from the hallway (allowing for an ambush of the shooter and for possible escape if the shooter enters the room); and

Remain in place until given an all clear by identifiable law enforcement.

Fight

If neither running nor hiding is a safe option, as a last resort when confronted by the shooter, adults in immediate danger should consider trying to disrupt or incapacitate the shooter by using aggressive force and items in their environment, such as fire extinguishers, chairs, etc. In a study of 41 active shooter events that ended before law enforcement arrived, the potential victims stopped the attacker themselves in 16 instances. In 13 of those cases, they physically subdued the attacker.³²

While talking to staff about confronting a shooter may be daunting and upsetting for some staff, they should know that they may be able to successfully take action to save lives. To be clear, confronting an active shooter should never be a requirement of any IHE employee's job; how each individual chooses to respond if directly confronted by an active shooter is up to him or her. Further, the possibility of an active shooter situation is not justification for the presence of firearms on campus in the hands of any personnel other than law enforcement.

Source: The U.S. Department of Education's REMS TA Center



PASADENA UNIFIED SCHOOL DISTRICT

STUDENT WELLNESS AND SUPPORT SERVICES

INTERVENING WITH SUICIDAL YOUTH

Instructions for Crisis Teams

Staff shall refer to the district's School Site Mental Health Crisis Management Manual for detailed procedures for responding to and assessing students at risk for suicide or non-suicidal self-injury. Below is an outline of the procedures.

1. Report concerns to the Incident Commander (typically the Principal or Administrative Designee) or Mental Health Crisis Team Coordinator, as identified by the Principal. Supervise the student at all times, do not leave the student alone. Trained crisis team members, Principal, and/or Administrative Designee shall conduct a suicide risk assessment. Under no circumstances should the student be allowed to leave school or be alone (even in the restroom) until a risk assessment has been completed and a plan has been generated. It may be appropriate to solicit the aid of collaborators to monitor the child while the crisis team member seeks a phone in private if a call needs to be made to the Psychiatric Mobile Response Team, law enforcement, guardians/parents, or other supports.
2. The administration and crisis team members shall collaborate on assessing the student to identify risk level, and shall intervene accordingly using the Suicide Risk Levels and Action Plan guide in the School Site Mental Health Crisis Management Manual. Many potentially difficult decisions will have to be made and having the support and consultation among crisis team members is both reassuring and prudent.
3. Communicate with and inform guardians/parents, even if low risk. The Department of Children and Family Services may need to be contacted depending on the situation. If the risk is moderate or high, the crisis team members shall contact the county Psychiatric Mobile Response Team to conduct a thorough assessment.
4. Provide resources to parents. Provide parents with additional school-site and local mental health resources as appropriate.
5. Utilize law enforcement when appropriate. If a student resists, becomes combative or attempts to flee, law enforcement can be of invaluable assistance. In some cases they can assume responsibility for securing a "72-hour hold" which will place the youth in protective custody up to three days for psychiatric observation.
6. Develop a safety plan with the student.
7. Monitor and manage



PASADENA UNIFIED SCHOOL DISTRICT

STUDENT WELLNESS AND SUPPORT SERVICES

Assessing Risk in Suicidal Students

Questions to ask students:

- Has the student thought about suicide (thoughts or threats alone, whether direct or indirect, may indicate LOW risk)?
- Have they tried to hurt themselves before (previous attempts, repetitive self-injury may indicate MODERATE risk)?
- Do they have a plan to harm themselves (the greater the planning, the greater the risk)?
- What method are they planning to use and do they have access to the means (these questions would indicate HIGH risk)?

Questions to ask parents, teachers, and staff

- What warning sign(s) initiated the referral?
- Has the student demonstrated abrupt changes in behavior?
- What is the support system that surrounds this child (the more the student feels isolated and alone, the greater the risk)?
- Is there a history of mental illness (depression, alcohol and substance abuse, conduct or anxiety disorder, co-morbidity)?
- Is there a history of recent losses, trauma, or victimization?

Questions, Indicators, Levels of Risk and Interventions

Low Risk (Ideation)

- Sample student question: Have you ever thought about suicide (harming yourself)?
- Other indicators: current or recent thoughts, signs of depression, direct or indirect threats, sudden changes in personality, friends, behaviors, evidence of self-harm in written or artwork; dark internet websites and chats.
- Actions: Reassure and supervise student; warn parent; assist in connecting with school and community resources; suicide-proof environments; mobilize a support system; develop a safety plan that identifies caring adults, appropriate communication and coping skills and resource numbers.
- Document all actions.

Moderate Risk (Current ideation and previous behaviors)

- Sample student question: Have you ever tried to kill (hurt yourself) before?
- Other indicators: previous attempt; recent mental health hospitalizations; recent trauma (losses, victimization); recent medications for mood disorders; alcohol and substance addiction; running into traffic or jumping from high places; repetitive self-injury.
- Actions: See high risk.
- Document all actions

High Risk (Current plan and access to method)

- Sample student question: Do you have a plan to kill (harm) yourself today?
- Other indicators: current plan with method/access; finalizing arrangements; giving away prized possessions or written/emailed good bye notes; refusal to agree to a safety plan.



PASADENA UNIFIED SCHOOL DISTRICT

STUDENT WELLNESS AND SUPPORT SERVICES

Actions

- Supervise student at all times (including restrooms).
- Notify and hand off student ONLY to:
 - Parent or guardian who commits to seek an immediate mental health assessment.
 - Law Enforcement
 - Psychiatric mobile responder.
- Document all actions.
- Prepare a re-entry plan. All students returning from mental health hospitalization should have a re-entry meeting where parents, school and community mental health personnel make appropriate follow up plans.

General Interventions for Crisis Teams

Crisis Preparedness

- Educate/train staff in warning signs of self-injury.
- Develop referrals procedures and resources at your school site. You may also work with the Office of Child Welfare, Attendance and Safety to get updated mental health resources.

Procedures for School Mental Health Personnel

- Assess for suicide risk. While students who self-injure are generally low risk for suicide they often have complex mental health histories.
- Warn and involve parents if active wounds appear or student assesses at any risk level for suicide.
- Utilize school/community resources. Tighten the circle of care by obtaining appropriate signed releases of information.
- Document all actions.
- Encourage appropriate coping and problem-solving skills, do not discourage self-harm.
- Identify caring adults at school and appropriate replacement skills utilizing "No Harm Agreements".
- Teach substitute positive behaviors (i.e. rubber bands, ice), communication skill building journaling, help seeking behavior), reduction of tension (exercise/stress management), limiting isolation, regulation of emotions and distress tolerance.

Signs of Self Injury (SI)

- Frequent or unexplained bruises, scars, cuts, or burns.
- Consistent, inappropriate use of clothing designed to conceal wounds (often found on the arms, thighs, abdomen)
- Secretive behaviors, spending unusual amounts of time in the student bathroom or isolated areas on campus.
- Bruises on the neck, headaches, red eyes, ropes/clothing/belts tied in knots (signs of the "Choking Game").
- General signs of depression, social-emotional isolation and disconnectedness.
- Possession of sharp implements (razor blades, shards of glass, thumb tacks, clips).
- Evidence of self-injury in work samples, journals, art projects.
- Risk taking behaviors such as gun play, sexual acting out, jumping from high places or running into traffic.

Suggestions for School Personnel: Do

- Connect with compassion, calm and caring.
- Understand that this is his/her way of coping with pain.
- Refer and offer to go with the student to your school counselor, psychologist, social worker or nurse.
- Encourage participation in extracurricular activities and outreach in the community (e.g. volunteering with animals, nursing homes, tutoring or mentoring).
- Discover the student's strengths.



PASADENA UNIFIED SCHOOL DISTRICT

STUDENT WELLNESS AND SUPPORT SERVICES

Suggestions for School Personnel: Don't

- Discourage self-injury; threaten hospitalization, use punishment or negative consequences.
- Act shocked, overreact, say or do anything to cause guilt or shame.
- Publicly humiliate the student or talk about their SI in front of class or peers.
- Agree to hold SI behavior confidential.
- Make deals or promises you can't keep in an effort to stop SI.

Suggestions for School Personnel to Limit Contagion

SI behaviors are imitated and can spread across grade levels, schools/campuses, clubs, and peer groups.

- Each student should be assessed and triaged individually. If the activity involves a group "rite of togetherness," the peer group should be identified and each student interviewed separately. When numerous students within a peer group are referred, assessment of every student will often identify an "alpha" student whose behaviors have set the others off. The "alpha" student should be assessed for more serious emotional disturbance. While most students participating in a group event will assess at low risk, identifying moderate and high risk students and targeting them for follow up is critical.
- Respond individually but try to identify friends who engage in SI.
- School mental health professionals should refrain from running specific groups that focus on cutting rather focusing on themes of empowerment, exercise/tension relief and grief resolution.
- Health educators should reconsider the classroom presentation of certain books, popular movies, and music videos that glamorize such behaviors and instead seek appropriate messages in the work of popular artists.
- Monitor the internet chat and websites
- SI should not be discussed in detail in school newspapers or other student venues. This can serve as a "trigger" for individuals who SI.
- Those who SI should be discouraged from revealing their scars because of issues of contagion. This should be discussed and explained and enforced.
- Educators must refrain from school wide communications in the form of general assemblies or intercom announcements that address self-injury.
- In general, designated person should be clear with the student that although the fact of SI can be shared, the details of what is done and how, should not be shared as it can be detrimental to the well-being of the student's friends.
- Prepare a re-entry plan. All students returning from mental health hospitalization should have a re-entry meeting where parents, school and community mental health personnel make appropriate follow up plans.

PET Team: 800-854-7771

Psychiatric Mobile Response Team: 626-258-2004

Adapted from:

Lieberman R., Toste, J.R., & Heath N.L. (2008). Prevention and Intervention in the schools.

M.K. Nixon M.K. & Heath, N. Self-injury in youth: The essential guide to assessment and intervention. New York, NY: Routle

Thomas A. & Grimes J., Best practices in school psychology V. Bethesda, MD: National Association of School Psychologists.

*Intervening with Suicidal Youth content:
Permission is granted for free reproduction and distribution for educational
purposes with appropriate acknowledgment of authorship to the Los Angeles
Unified School District.*



PASADENA UNIFIED SCHOOL DISTRICT

STUDENT WELLNESS AND SUPPORT SERVICES

Child Abuse Reporting

The California Child Abuse and Neglect Reporting Act ("CANRA," Penal Code sections 11164-11174.4) requires certain professionals, known as mandated reporters, to report known or suspected instances of child abuse or neglect to law enforcement.

Who must report - Mandated reporters

- Teachers
- Instructional aides, teacher's aides, or instructional assistants
- Classified employees of any public school
- Administrators or employees of organizations whose duties require direct contact and supervision of children
- Licensees, administrators, or employees of a licensed community care or child day care facility.

Failing to report Child Abuse

- It's a crime
- Failure to report can result in a demotion, dismissal, and revocation of credentials.
- By not reporting and only informing your school site administrator of suspected abuse does not release you of your obligation to file a report as a mandated reporter.
- Criminal liability: You may be guilty of a misdemeanor – punishable by up to six months in jail or by a fine of \$1,000 or both.
- Civil Liability: Cost of defense or related damages the child incurs

Reasonable Suspicion

Reasonable suspicion of child abuse means that, after examining all the facts in the situation, most people with comparable professional training and experience in a similar position, would also suspect abuse. In other words, when you have any information that would lead a reasonable person to suspect abuse, you are required by law to make a report. This does not mean that you have to have conclusive proof of child abuse; just that you have a reason to believe it might be happening.

When in doubt call: 800-540-4000 or local police

How to report

Immediately or as soon as possible by telephone

- Pasadena Police department: 626-744-4241
- Sierra Madre Police department: 626-355-7135
- Altadena Sheriff station: 626-798-1131
- (PUSD) Student Wellness and Support Services: 626-396-3600, extension 88238
- You must make a report even if some information is not known or is uncertain. Cross report, don't always assume the authorities will do it.

Also, in writing

- Within 36 hours of your initial telephone report
- To Child Protective Services
- Keep your copy, maintain redacted copy in Main office, and send redacted copy to CWAS

Confidentiality

Mandated reports are confidential and may be disclosed only among agencies receiving, investigating, and prosecuting. If the police or a child protective worker discloses to anyone that you made a report, report to CWAS to follow up with a call to their supervisor.



PASADENA UNIFIED SCHOOL DISTRICT

STUDENT WELLNESS AND SUPPORT SERVICES

Bullying Assessment

BULLYING PREVENTION AND INTERVENTION

Every student is entitled to a safe school environment free from discrimination, harassment, intimidation, and bullying. The District prohibits bullying. This includes, but is not limited to: discrimination, harassment, intimidation and bullying based on the actual or perceived characteristics set forth in Penal Code section 422.55 and Education Code section 220, and disability, gender, gender identity, gender expression, nationality, race or ethnicity, religion, sexual-orientation, or association with a person or group with one or more of these actual or perceived characteristics.

**Bullying is an aggressive behavior that involves a real or perceived imbalance of power between individuals with the intent to cause emotional or physical harm. Bullying can be physical, verbal, or social/relational and may involve a single severe act or repetition or potential repetition of a deliberate act.*

Student Instruction

The District will provide students with instruction, in the classroom or other educational settings, that promotes social-emotional learning, effective communication, conflict resolution skills, character development, respect for cultural and individual differences, self-esteem development, assertiveness skills, and appropriate online behavior. In addition, the district will:

1. Ensure that each school establishes clear rules for student conduct and implement strategies to promote a positive and collaborative school climate.
2. Provide information to students, through student handbooks, district and school websites and social media, and other age-appropriate means, about district and school rules related to bullying, mechanisms available for reporting incidents or threats, and the consequences for engaging in bullying
3. Encourage students to notify school staff when they are being bullied or when they suspect that another student is being bullied, and provide means by which students may report threats or incidents confidentially and anonymously.

Reporting Bullying

Any student, parent/guardian, or school staff who believes that a student has been subjected to bullying or who has witnessed bullying may report the incident to a teacher, the principal, or any other available school employee. Acts of bullying will be addressed in the following manner:

1. School personnel will immediately intervene and bring it to the attention of the school principal or designee.
2. Any individual may make an anonymous complaint by contacting the School Principal or designee. If there is sufficient corroborating information, the Principal or designee will commence an investigation.
3. Students and parents may also contact the District's Office of Child Welfare, Attendance.
4. Students who violate the District's policies on bullying or discrimination may be subject to progressive interventions and/or disciplinary actions.

For more information on Bullying Policy, visit the District's website



PASADENA UNIFIED SCHOOL DISTRICT STUDENT WELLNESS AND SUPPORT SERVICES

Transient Typical Initial Interview Questions

1. Do you know why I wanted to talk to you?
2. What happened today when you were [place of incident]
3. What exactly did you say and do?
4. What did you mean when you said/did that?
5. How do you think [person threatened] feels about what you said?
6. What was the reason you said that?
7. What are you going to do now?

Typical Witness Questions

1. What happened today when you were [place of incident]
2. What exactly did [student who made threat] say and do?
3. What do you think he/she meant?
4. How do feel about what he/she said?
5. Why did he/she say that?

Substantive Key Questions

1. What are the student's motives of goals
2. Any communications of intent to attack?
3. Any inappropriate interest in other attacks, weapons, or mass violence?
4. Any attack-related behaviors? Making a plan, acquiring weapons, casing sites, etc.
5. Does the student have the capacity to attack?
6. Is there hopelessness or despair?
7. Any trusting relationship with an adult?
8. Is violence regarded as a way to solve a problem? Any peer influences?
9. Are student's words consistent with actions?
10. Are others concerned about student?
11. What circumstances might trigger violence?

When in doubt, treat threats as substantive

Adapted from:
Browning, Wright, D. (2013). Threat Assessment Training.



PASADENA UNIFIED SCHOOL DISTRICT
STUDENT WELLNESS AND SUPPORT SERVICES

**COLUMBIA-SUICIDE SEVERITY
RATING SCALE
(C-SSRS)**

Lifetime Recent - Clinical

Version 1/14/09

**Posner, K.; Brent, D.; Lucas, C.; Gould, M.; Stanley, B.; Brown, G.; Fisher, P.; Zelazny, J.;
Burke, A.; Oquendo, M.; Mann, J.**

Disclaimer:

This scale is intended to be used by individuals who have received training in its administration. The questions contained in the Columbia-Suicide Severity Rating Scale are suggested probes. Ultimately, the determination of the presence of suicidal ideation or behavior depends on the judgment of the individual administering the scale.

*Definitions of behavioral suicidal events in this scale are based on those used in **The Columbia Suicide History Form**, developed by John Mann, MD and Maria Oquendo, MD, Conte Center for the Neuroscience of Mental Disorders (CCNMD), New York State Psychiatric Institute, 1051 Riverside Drive, New York, NY, 10032. (Oquendo M. A., Halberstam B. & Mann J. J., Risk factors for suicidal behavior: utility and limitations of research instruments. In M.B. First [Ed.] Standardized Evaluation in Clinical Practice, pp. 103 -130, 2003.)*

For reprints of the C-SSRS contact Kelly Posner, Ph.D., New York State Psychiatric Institute, 1051 Riverside Drive, New York, New York, 10032; inquiries and training requirements contact posnerk@nyspi.columbia.edu

© 2008 The Research Foundation for Mental Hygiene, Inc.

Reprint authorization granted to the Office of Child, Welfare, Attendance and Safety- Pasadena Unified School District, on 7/30/14, by Dr. Posner.



PASADENA UNIFIED SCHOOL DISTRICT
STUDENT WELLNESS AND SUPPORT SERVICES

SUICIDAL IDEATION			
	Lifetime Time He/She Felt Most Suicidal	Past 1 Month	
<p><i>Ask questions 1 and 2. If Both are negative, proceed to "Suicidal Behavior" section. If the answer to question 2 is "yes", ask questions 3, 4, and 5. If the answer to question 1 and/or 2 is "yes", complete "Intensity of Ideation" section below.</i></p>			
<p>1. Wish to be Dead. Subject endorses thoughts about a wish to be dead or not alive anymore, or wish to fall asleep and not wake up. <i>Have you wished you were dead or wished you could go to sleep and not wake up?</i> If yes, describe:</p>	Yes No	Yes No	
<p>2. Non-Specific Active Suicidal Thoughts General non-specific thoughts of wanting to end one's life/commit suicide(e.g. "I've thought about killing myself") without thoughts of ways to kill oneself/associated methods, intent, or plan during the assessment period. <i>Have you actually had any thought of killing yourself?</i> If yes, describe:</p>	Yes No	Yes No	
<p>3. Active Suicidal Ideation with Any Methods (Not Plan) without Intent to Act Subject endorses thoughts of suicide and has thought of at least one method during the assessment period. This is different than a specific plan with time, place or method details worked out (e.g., thought of method to kill self but not a specific plan). Includes person who would say, "I thought about taking an overdose but I never made a specific plan as to when, where or how I would actually do it...and I would never go through with it." <i>Have you been thinking about how you might do this?</i> If yes, describe:</p>	Yes No	Yes No	
<p>4. Active Suicidal Ideation with Some Intent to Act, without Specific Plan Active suicidal thoughts of killing oneself and subject reports having <u>some intent to act on such thoughts</u>, as opposed to "I have the thoughts but I definitely will not do anything about them." <i>Have you had these thoughts and had some intention of acting on them?</i> If yes, describe:</p>	Yes No	Yes No	
<p>5. Active Suicidal Ideation with Specific Plan and Intent Thoughts of killing oneself with details of plan fully or partially worked out and subject has some intent to carry it out. <i>Have you started to work out or worked out the details of how to kill yourself? Do you intend to carry out this plan?</i> If yes, describe:</p>	Yes No	Yes No	
INTENSITY OF IDEATION			



PASADENA UNIFIED SCHOOL DISTRICT
STUDENT WELLNESS AND SUPPORT SERVICES

<p><i>The following features should be rated with respect to the most severe type of ideation (i.e., 1-5 from above, with 1 being the least severe and 5 being the most severe). Ask about time he/she was feeling the most suicidal.</i></p>			
<p>Lifetime – Most Severe Ideation -</p>		Most Severe	Most Severe
Type # (1-5)	Description of Ideation		
<p>Recent- Most Severe Ideation -</p>			
Type # (1-5)	Description of Ideation		
<p>Frequency How many times have you had these thoughts? (1.) Less than once a week (2.) Once a week (3.) 2-5 times in week. (4.) Daily or almost daily (5.) Many times each day</p>			
<p>Duration When you have the thoughts how long do they last? (1.) Fleeting – few seconds or minutes (2.) Less than 1 hour/some of the time (3.) 1-4 hours/a lot of time (4.) 4-8 hours/most of day (5.) More than 8 hours/persistent or continuous</p>			
<p>Controllability Could/can you stop thinking about killing yourself or wanting to die if you want to? (1.) Easily able to control thoughts (2.) Can control thoughts with little difficulty (3.) Can control thoughts with some difficulty (4.) Can control thoughts with a lot of difficulty (5.) Unable to control thoughts (6.) Does not attempt to control thoughts</p>			
<p>Deterrents Are there things – anyone or anything (e.g. family, religion, pain of death) – that stopped you from wanting to die or acting on thoughts of committing suicide? (1.) Deterrents definitely stopped you from attempting suicide. (2.) Deterrents probably stopped you (3.) Uncertain that deterrents stopped you (4.) Deterrents most likely did not stop you (5.) Deterrents definitely did not stop you (6.) Does not Apply</p>			



PASADENA UNIFIED SCHOOL DISTRICT
STUDENT WELLNESS AND SUPPORT SERVICES

Reasons for Ideation

What sort of reasons did you have for thinking about wanting to die or killing yourself? Was it to end the pain or stop the way you were feeling (in other words you couldn't go on living with this pain or how you were feeling) or was it to get attention, revenge, or a reaction from others? Or both?

- (1.) Completely to get attention, revenge or a reaction from others
- (2.) Mostly to get attention, revenge, or a reaction from others
- (3.) Equally to get attention, revenge, or a reaction from others and to end/stop the pain
- (4.) Mostly to end or stop the pain (you couldn't go on living with the pain or how you were feeling)
- (5.) Completely to end or stop the pain (you couldn't go on living with the pain or how you were feeling)
- (6.) Does not Apply

--	--



PASADENA UNIFIED SCHOOL DISTRICT
STUDENT WELLNESS AND SUPPORT SERVICES

Suicidal Behavior <i>(Check all that apply, so long as these are separate events; must ask about all types)</i>	Lifetime		Past 3 Months	
<p>Actual Attempt:</p> <p>A potentially self-injurious act committed with at least some wish to die, <i>as a result of act</i>. Behavior was in part thought of as method to kill oneself. Intent does not have to be 100%. If there is any intent/desire to die associated with the act, then it can be considered an actual suicide attempt. There does not have to be any injury or harm, just the potential for injury or harm. If person pulls trigger while gun is in mouth but gun is broken so no injury results, this is considered an attempt.</p> <p>Inferring Intent: Even if an individual denies intent/wish to die, it may be inferred clinically from the behavior or circumstances. For example, a highly lethal act that is clearly not an accident so no other intent but suicide can be inferred (e.g., gunshot to head, jumping from window of a high floor/story). Also, if someone denies intent to die, but they thought that what they did could be lethal, intent may be inferred.</p> <p>Have you made a suicide attempt? Have you done anything to harm yourself? Have you done anything dangerous where you could have died? <i>What did you do?</i> Did you _____ as a way to end your life? Did you want to die (even a little) when you _____? Were you trying to end your life when you _____? Or Did you think it was possible you could have died from _____?</p> <p>Or did you do it purely for other reasons / without ANY intention of killing yourself (like to relieve stress, feel better, get sympathy, or get something else to happen)? (Self-Injurious Behavior without suicidal intent)</p> <p>If yes, describe:</p>	Yes	No	Yes	No
	Total # of Attempts		Total # of Attempts	
<p>Has subject engaged in Non-Suicidal Self-Injurious Behavior?</p>	Yes	No	Yes	No
<p>Interrupted Attempt:</p> <p>When the person is interrupted (by an outside circumstance) from starting the potentially self-injurious act (<i>if not for that, actual attempt would have occurred</i>).</p> <p>Overdose: Person has pills in hand but is stopped from ingesting. Once they ingest any pills, this becomes an attempt rather than an interrupted attempt. Shooting: Person has gun pointed toward self, gun is taken away by someone else, or is somehow prevented from pulling trigger. Once they pull the trigger, even if the gun fails to fire, it is an attempt. Jumping: Person is poised to jump, is grabbed and taken down from ledge. Hanging: Person has noose around neck but has not yet started to hang - is stopped from doing so.</p> <p>Has there been a time when you started to do something to end your life but someone or something stopped you before you actually did anything?</p> <p>If yes, describe:</p>	Yes	No	Yes	No
	Total # of Interrupted		Total # of Interrupted	
<p>Aborted or Self-Interrupted Attempt:</p> <p>When person begins to take steps toward making a suicide attempt, but stops themselves before they actually have engaged in any self-destructive behavior. Examples are similar to interrupted attempts, except that the individual stops him/herself, instead of being stopped by something else.</p>	Yes	No	Yes	No
	Total # of Aborted or		Total # of Aborted or	



PASADENA UNIFIED SCHOOL DISTRICT
STUDENT WELLNESS AND SUPPORT SERVICES

<p><i>Has there been a time when you started to do something to try to end your life but you stopped yourself before you actually did anything?</i></p> <p>If yes, describe:</p>	Self Interrupted	Self Interrupted
<p>Preparatory Acts or Behavior: Acts or preparation towards imminently making a suicide attempt. This can include anything beyond a verbalization or thought, such as assembling a specific method (e.g., buying pills, purchasing a gun) or preparing for one's death by suicide (e.g., giving things away, writing a suicide note).</p> <p><i>Have you taken any steps towards making a suicide attempt or preparing to kill yourself (such as collecting pills, getting a gun, giving valuables away or writing a suicide note)?</i></p> <p>If yes, describe:</p>	Yes No	Yes No
	Total # of Preparatory Acts	Total # of Preparatory Acts



PASADENA UNIFIED SCHOOL DISTRICT
STUDENT WELLNESS AND SUPPORT SERVICES

	Most Recent Attempt Date:	Most Lethal Attempt Date:	Initial/First Attempt Date:
<p>Actual Lethality/Medical Damage:</p> <p>0. No physical damage or very minor physical damage (e.g., surface scratches).</p> <p>1. Minor physical damage (e.g., lethargic speech; first-degree burns; mild bleeding; sprains).</p> <p>2. Moderate physical damage; medical attention needed (e.g., conscious but sleepy, somewhat responsive; second-degree burns; bleeding of major vessel).</p> <p>3. Moderately severe physical damage; <i>medical</i> hospitalization and likely intensive care required (e.g., comatose with reflexes intact; third-degree burns less than 20% of body; extensive blood loss but can recover; major fractures).</p> <p>4. Severe physical damage; <i>medical</i> hospitalization with intensive care required (e.g., comatose without reflexes; third-degree burns over 20% of body; extensive blood loss with unstable vital signs; major damage to a vital area).</p> <p>5. Death</p>	<i>Enter Code</i>	<i>Enter Code</i>	<i>Enter Code</i>
<p>Potential Lethality: Only Answer if Actual Lethality=0</p> <p>Likely lethality of actual attempt if no medical damage (the following examples, while having no actual medical damage, had potential for very serious lethality: put gun in mouth and pulled the trigger but gun fails to fire so no medical damage; laying on train tracks with oncoming train but pulled away before run over).</p> <p>0 = Behavior not likely to result in injury 1 = Behavior likely to result in injury but not likely to cause death 2 = Behavior likely to result in death despite available medical care</p>	<i>Enter Code</i>	<i>Enter Code</i>	<i>Enter Code</i>



PASADENA UNIFIED SCHOOL DISTRICT

STUDENT WELLNESS AND SUPPORT SERVICES

Response Procedures for Dangerous, Violent, or Unlawful Activities

According to SB 671 districts and schools directly address violent, dangerous, or unlawful activities on school grounds and/or at school-sponsored events. Specifically, the bill requires school district, COE, and charter school safety plans to include procedures to assess and respond to reports of any dangerous, violent, or unlawful activity that is being conducted or threatened to be conducted at the school, at an activity sponsored by the school, or on a school bus serving the school.

LOCK DOWN PROCEDURES

Lock Down Procedures Armed Intruder/Hostage Situation/Shots Fired

General Procedures

1. Assess the situation and remain calm.
2. Move away from the threat.
3. Notify the Incident Commander (IC) of the situation.
4. Call 911.
Provide:
 - School site name and location
 - Suspect description, direction of travel
 - Number of shots fired
 - Location on campus
 - Hostage situation: victims, etc.
 - Obey the Police.
 - Everyone may be treated as a suspect.
5. Obtain accurate information:
 - Where in the building is the event occurring?
 - How many are involved (both perpetrators and hostages)?
 - What demands, if any, have been made?
6. Render appropriate assistance.

IC Responsibilities

1. Direct 911 to be called.
2. Declare a Lock-Down.
3. Isolate the area.
 - If possible, begin a controlled evacuation – move all non-essential adults and students away from the affected area. Begin with areas closest to the affected area.
4. Direct that all appropriate notifications be made.
5. Await the arrival of the police and provide needed assistance.
6. Secure main office area and entrance to the school (if safe to do so).

7. If the decision is made to evacuate the unaffected portion of the school, accountability for all evacuated students and staff becomes a critical issue.
8. Remember that the job of resolving the incident belongs to the police. The IC's job is to facilitate their efforts.

Teacher/Staff Responsibilities

1. If directly involved, follow the instructions of the intruder.
2. Attempt to summon help if it can be accomplished without placing yourself or others in further danger.
3. Await the arrival of the police.
4. Remember, time is on your side. Don't threaten or attempt to intimidate or disarm the intruder.
5. If students are involved as victims, attempt to keep them calm and minimize their involvement with the intruder.
6. If not directly involved, follow instructions quickly and without comment.
7. When notified of the Lock-Down, follow established procedures.
 - a. **Lock Doors**
Door is not to be opened for anyone. All doors will remain locked until the "all clear" signal or until law enforcement or school officials gain access to classrooms and other areas using master keys.
 - b. **Direct students** to Duck, Cover, and Hold On in the safest place possible.
 - c. Create a visual and physical barrier.
8. Be able to account for all students under your control.
9. Be prepared to evacuate if directed to do so by Police or IC. Follow evacuation procedures – be prepared for a controlled evacuation.



PASADENA UNIFIED SCHOOL DISTRICT

STUDENT WELLNESS AND SUPPORT SERVICES

Lock Down Procedures

1. Immediate recognition

- o Emergency Signals:
 - Lock Down
 - Lock Down – Team Response
 - Fire Alarm
 - Severe Weather Alert
 - Duck, Cover, and Hold on
 - Shelter-in-Place
 - Immediate action

Lock Down – Team Response:

- o Close the classroom door.
- o Make a list of all students NOT in the classroom when the signal was given.
- o Add to the list the names of any students who enter the classroom after the signal was given.
- o Maintain order in the classroom.
- o Do not call the office unless there is a problem in your classroom.
- o Any adult who does not have supervisory responsibilities for students at the time the Lock Down – Team Response is given should report to a central location to assist in the management of the crisis/emergency.

Lock Down

This command is only used when:

- *there is a gunman in the school, or*
- *shots are fired, or*
- *there is a hostage situation in the school*
- o Close the classroom door.
- o Create a visual and physical barrier.
- o Use basic duck and cover techniques: Lie flat, face down, on floor; get under tables/desks if possible.
- o Stay away from windows.
- o Prepare a list of all missing students.
- o Add to list the names of anyone who enters the classroom after the signal was given.

- o Be prepared to give information to the office or SERT members (wait until you are contacted).
- o Be prepared to move quickly if directed to do so by the police or school official.
- o If directed to evacuate the classroom, take roll book or attendance record with you.

2. You and your students are taken hostage.

- o Stay calm.
- o Don't be a hero.
- o Follow instructions of captor.
- o Cooperate, be friendly if possible; don't argue with or antagonize captor or other hostages.
- o Inform captor of medical or other needs.
- o Be prepared to wait; elapsed time is a good sign.
- o Don't try to escape; don't try to resolve situation by force.
- o Be observant and remember everything you see and hear.
- o When rescue takes place, lie on floor and await instructions from the rescuers.

3. Other Considerations.

- o If students are outdoors, use basic duck and cover techniques: lie flat on ground; if safe, move to sheltered area and await further instructions.
- o Do not attempt to enter building unless directed to do so by the police or school administrator.
- o Care for injured; provide for the needs of individuals with disabilities.
- o Limit your exposure to danger.
- o If possible, report status or significant changes to office/command post.
- o Be prepared to respond to directions from the police, Incident Commander, or SERT members.



PASADENA UNIFIED SCHOOL DISTRICT

STUDENT WELLNESS AND SUPPORT SERVICES

Open with ▾

Student Walkout

Indications of a potential walkout

1. Students inform teachers, counselors, or the Principal's office of their plans for a walkout.
2. Student Walkout Leaders or a group of students meet with Principal to present issues and concerns that are causing them to plan a walkout.

Upon Hearing About Potential Walkout

Principal Responsibilities

1. Identify the issues and concerns that have led up to a potential walkout.
2. Obtain the date and time of the planned walkout and the names of the students involved.
3. Notify District Office.
4. Determine the course of action to avert the walkout, in conjunction with School Police and the District Office.
5. Meet with staff members to inform them of the potential walkout.
6. Meet with student leaders, student council, and leaders of school organizations to explain the situation, clear up rumors, and attempt to gain support to avert the walkout.
7. Meet with community leaders to enlist their support to avert a walkout.

Pre-Plan for Day of Walkout

Principal Responsibilities

1. Assign staff members to a "supervision schedule" for the day that the walkout is supposed to occur.
2. Pre-plan to have teachers stand at specific locations in halls and on the school grounds to supervise if the walkout occurs.
3. Instruct teachers to take attendance before the time of the walkout and after the time of the walkout.
4. Instruct teachers to prepare a special absentee list to document the names of students who participate in the walkout.
5. Instruct teachers to watch their actions and comments so they do not aggravate the situation.
6. Designate a person to make a video recording using an audio/video camera, of all students and adults who participate in the walkout.
7. Emphasize to the video operator the importance of the recording for later use in identification purposes and for documenting verbal communications between the principal and the walkouts.
8. Confer with the Superintendent and notify District Office for advice and decision-making.

9. Ensure that the PIO is on campus to assist with the news media.

During the Walkout

Principal Responsibilities

1. Instruct all staff members to allow the students to leave the building.
2. Do not stop any student from leaving.
3. Encourage staff member to say the following to walkouts: "Students, if you go to class now, there may be no disciplinary action. If you walk out, you may be subject to disciplinary action."
4. Ensure that the video operator is recording the students, any outsiders, or adults that may be participating in the walkout.
5. Make the following announcement: "Students, we want you to go to class. You have five minutes to return to class. If you leave, you are subject to disciplinary action."
6. Wait five minutes to give students the initial opportunity to return to class.
7. Instruct personnel assigned to hall duty to conduct a "hall sweep" to clear the halls of all students after five minutes.
8. Ensure that all students are either in class or outside (the school perimeter).
9. Secure the building doors and all perimeter entrances.
10. Monitor the on-going situation.
11. Activate the SERT.
12. If students are outside of the school perimeter, make similar announcements in an attempt to get students back into school/class.

After the Walkout

Principal Responsibilities

1. Instruct teachers to take attendance each period after the walkout so that a list can be generated to identify the students who participated in the walkout.
2. Be responsible for developing the list of all students who walked out.
3. Use the attendance lists and the video tape to develop the list of all students who walked out.
4. Contact the parents or guardians of walkout students to arrange for the return of each student.
5. Inform the parents or guardians of the disciplinary action.
6. Develop a system for admitting students back to school after the walkout.

Page 1 / 1



PASADENA UNIFIED SCHOOL DISTRICT

STUDENT WELLNESS AND SUPPORT SERVICES

Riot, Racial Conflict or Altercation

General Procedures

- Notify the IC.
- Notify District Office.
- Make verbal contact in a calm, low-toned voice.
- Never grab or touch a violent student, unless they are causing harm to themselves or others.
- Violence is time-lined – if you can delay long enough, it may subside.

IC Responsibilities

- Evaluate the severity of the situation.
- Notify District Office.
- Activate the SERT.
- Be prepared to declare a lock down-response.
- Make contact in a calm, low-toned voice.
- If behavior does not cease, shout "STOP", and then lower your voice and encourage students to talk about the issue someplace else.
- Separate opposing factions and try to get them to a more isolated area so they can calm themselves down without losing face.
- Assist school police, as necessary.
- Identify participating students and any gang affiliations.
- Notify parents or guardians.
- Recommend for counseling.
- File an incident report.



PASADENA UNIFIED SCHOOL DISTRICT

STUDENT WELLNESS AND SUPPORT SERVICES

Weapons

General Procedures

NOTE: IF THE STUDENT IS DISPLAYING A GUN IN A MENACING MANNER, TREAT THE INCIDENT AS A HOSTAGE/ ARMED INTRUDER EVENT (Lock Down – No Response).

IN ALL OTHER SITUATIONS:

1. Notify the IC.
2. Assess information.
3. Keep calm until assistance arrives.
4. Pull contact information of parents of the student(s) in possession of a weapon (or toy replica, including bb-guns, lighters in the form of a gun). Police will make notification.
5. Notify District Office.

IC Responsibilities

1. Call 911.
2. Respond to the scene and make an assessment of the situation. If the use of the weapon is not being threatened, time is on the IC's side.
3. Attempt to isolate the student. If this cannot be accomplished under existing conditions (i.e. student is in a place surrounded by other students), keep student under surveillance until he or she can be safely isolated.
4. Wait for police officer(s) to conduct search, if safe to do so.
5. Turn all weapons over to the police.

Teacher/Staff Considerations

1. Upon being made aware of the presence of a gun in school, notify the IC.
2. Under no conditions should a teacher or staff member attempt to confront or to disarm the student.
3. As long as the gun is not being displayed and no one is being threatened, time is on the teacher's side.
4. If this event is occurring in a classroom, and time permits (at least ten minutes before classes change), send a message to the office.
5. Meet the responding administrator at the door and advise him or her who the student is, where seated, and current behavior of the student.
6. If there is less than ten minutes before classes change, wait until just before the bell is to ring and ask the student to remain in class to assist you with carrying something to the office.
7. If #6 is not successful and the bell rings to change class, immediately tell the teacher next to your classroom of the situation and follow the student to his or her next class.



PASADENA UNIFIED SCHOOL DISTRICT

STUDENT WELLNESS AND SUPPORT SERVICES

Opium Prevention and Life-Saving Response Procedures

Additional for SB 10:

SB10 expands existing law to require a comprehensive school safety plan for a school serving pupils in any grades 7 to 12, inclusive, to include the development of a protocol in the event of a pupil is suffering or is reasonably believed to be suffering from an opioid overdose. The protocol is required to include prevention, response, training, education, and awareness related to opioid overdose prevention and treatment.

Staff from the Student Wellness and Support Services and Health Programs, including certificated and classified employees, have begun developing clear guidelines for roles and responsibilities during the event of one or more opioid overdoses occurring at a PUSD school site or administrative facility. This work will be further developed and incorporated into the Comprehensive Safety Plan to ensure the prioritization of interventions and support for students to maintain school safety and a positive school climate.

SB10 requires schools to provide alternatives to a referral of a pupil to a law enforcement agency in response to an incident involving the pupil's misuse of an opioid, to the extent not in conflict with any other law requiring that referral. PUSD commitment to a multi-tiered systems of support (MTSS) approach to our students in need of intervention has prompted the Health Programs team to develop an MTSS framework including prevention practices for all students in grades 6 – 12 and intervention and cessation practices for students in need of more intensive support. While this MTSS framework is being finalized, it is important to highlight current practices in place.

1. Current PUSD practices designed to prevent substance use include:
 - a. Stanford toolkit: Program designed to reduce youth tobacco use by helping young people grades 6-12 make healthful tobacco-related decisions through tobacco-specific educational instruction and activities that build knowledge as well as social skills and youth development assets.
2. Information posters
 - a. Educating PUSD staff, parents/guardians, and students on the dangers and prevalence of Fentanyl in our community, county, and country; how to recognize an opioid overdose; how to respond using Narcan nasal spray which will save a life –partnerships with Day One, Huntington Health, and PPHD.
 - b. Youth advocacy opportunities that focus on the dangers of substance use, marketing tactics that target youth, and healthful decisions.
3. Current PUSD practices designed to intervene and cease substance abuse include:
 - a. alternative to the suspension program
 - b. mental health counseling
 - c. Impact Program
 - d. Peer Counseling
 - e. Drug testing approved and supervised by parent/guardian
 - f. Referrals to outside agencies

SB10 also addresses access to Naloxone or Narcan in the event of an opioid overdose. Current PUSD board policy addresses emergency medication for Opioid Overdose:

AR 5141.21 ADMINISTERING MEDICATION AND MONITORING HEALTH CONDITIONS Emergency Medication for Opioid Overdose

When available at the school site, the school nurse shall provide emergency naloxone hydrochloride or another opioid antagonist for emergency medical aid to any person exhibiting potentially life-threatening symptoms of an opioid overdose at school or a school activity. Other designated personnel who have volunteered and have received training may administer such medication when a school nurse or physician is unavailable and shall only administer the medication by nasal spray or auto-injector. (Education Code 49414.3)



PASADENA UNIFIED SCHOOL DISTRICT STUDENT WELLNESS AND SUPPORT SERVICES

Current PUSD practice ensures that we are ready to respond to an emergency through our participation in the Naloxone Distribution Project which has provided us with enough Narcan kits to be able to supply at least one at each TK - 12 school site. Each health office is staffed with individuals trained in how to administer Narcan nasal spray. Multiple staff members at each school site have been trained to administer Narcan, including our PUSD mental health team and District Security Officers.



PASADENA UNIFIED SCHOOL DISTRICT

STUDENT WELLNESS AND SUPPORT SERVICES

Adaptations for Students with Disabilities

SB 323 specifically requires that comprehensive school safety plans address accommodations related to relevant federal disability laws and requires that the annual evaluation of those plans ensures appropriate adaptations to school safety practices are in place for students with disabilities. The bill further authorizes parents and others to bring a concern about a student's safety to the principal.

Emergency Planning for Students with Special Needs

The Director of Special Education or Designee is responsible for developing an emergency plan that ensures all staff are aware of students with special conditions and the care and treatment to be provided to those students in an emergency. The Director of Special Education/Designee must ensure that an emergency plan is developed for each student with special needs if the school's standardized emergency management plan needs to be modified to meet the student's needs. The IEP and/or Student Health Record documents the needs of special education students for emergency purposes.

Site administrators shall ensure that unassigned staff report to self-contained special education programs to assist staff with the emergency evacuation process. One staff member may be responsible for more than one Special needs student as necessary.

Categories of Students with Special Needs

Health Conditions - Students who have seizures, diabetes, asthma or other breathing difficulties, severe allergic reactions, or technology-dependent or medically fragile conditions have special emergency concerns that may include the need to maintain a current supply of medication at the school for emergency purposes.

Physical Abilities - Students with physical impairments may require special assistance during an emergency. This includes but is not limited to students in wheelchairs, students who are temporarily on crutches or who temporarily have walking casts, and students who may otherwise have problems walking or getting up and down stairs. The teachers of these students should ensure that a buddy is pre-assigned to these students and that this information is provided to the principal (or other individual designated as Incident Commander) and school nurse.

Communication Challenges - Students with sensory challenges have special needs in an emergency. This includes students with vision impairment, hearing impairment, processing disorders, limited English language abilities, behavior or development disorders, or emotional or mental health issues. The Director of Pupil Services in coordination with the Director of Educational Services is responsible for developing an emergency communication plan.

Items containing confidential student information such as IEPs and Student Health Plans are for internal use only and shall be removed from any public document.



PASADENA UNIFIED SCHOOL DISTRICT

STUDENT WELLNESS AND SUPPORT SERVICES

2025 Laws

- AB 1858-Prohibits, to the extent that a CSSP contains procedures to prepare for active shooters or other armed assailants, a local educational agency (LEA), county office of education (COE), or charter school from conducting high-intensity active shooter drills and requires an LEA, COE, or charter school to use a trauma-informed approach in the design and execution of any drill.

PUSD conducts all drills with a trauma-sensitive and responsive approach. All staff must respond accordingly and revisit practices and strategies in the MTSS Framework.

- SB 15) also added a requirement that, beginning July 1, 2025, LEAs must include in their CSSP an instructional continuity plan to establish communication with pupils and their families and provide instruction when in-person instruction has been disrupted due to an emergency. The plan must include all the following:
- Procedures for pupil engagement, as soon as practicable, but no later than 5 calendar days following an emergency. The procedures must be designed to establish two-way communication with pupils and their families and to identify and provide supports for pupils' social-emotional and mental health as well as their academic needs.

In the event of an unexpected emergency, PUSD will communicate with students and families a plan for continuity of instruction and support within 5 days or sooner. Communication will be specific to the emergency situation and can be delivered via known district platforms, such as phone, email, and text blasts. PUSD will work with teachers to update instructional information via its learning management system, Canvas, so that coursework and updates are accessible to all students via their individual account. Continuity of instruction may include access to in-person or remote instruction via independent study, depending on the circumstances of the emergency.

- A plan to provide access to in-person instruction or remote instruction throughout independent study, as soon as practicable, but not later than 10 instructional days following the emergency.

PUSD school sites will send tailored communication to students and families about available mental health supports at their respective school sites. District will continue providing social emotional support. There will be ongoing communication with families regarding available resources and services via e-blast, phone blast, district wide newsletters/updates, and other communications. We'll be working closely with school sites and our community based mental health agencies to ensure services continue to be delivered in the most accessible manner (i.e., telehealth, phone, etc.). PUSD's internal mental health programs, THRIVE School Mental Health and PUSD Mental Health Services will continue delivering mental health services in the most accessible manner. Additionally, both programs will have updated information regarding available mental health services on their webpages, including services available from partnering agencies. In addition PUSD will provide emergency, crisis, and urgent hotline numbers available to students and families, such as 988 Suicide and Crisis Lifeline, The Trevor Project (LGBTQ Crisis Hotline), Crisis Text Line (text Home to 741-741), and local hospital and urgent behavioral health care centers.



PASADENA UNIFIED SCHOOL DISTRICT

STUDENT WELLNESS AND SUPPORT SERVICES

Mobile Communication Devices

BP 5131.8

The Governing Board recognizes that student use of smartphones and other mobile communication devices, **such as but not limited to cell phones, watches, iPads, tablets, and/or laptops** on campus may be beneficial to student learning and well-being, and could be harmful and disruptive of the instructional program in some circumstances. When on campus or when under the supervision of district employees, students may use smartphones and other mobile communication devices only as permitted under this policy.

Students may **not** use smartphones or other mobile communication devices on campus during noninstructional time.

Mobile communication devices shall be turned off during instructional time, **unless authorized for instructional purposes by a PUSD employee.**

However, a student shall not be prohibited from possessing or using a mobile communication device under any of the following circumstances: (Education Code 48901.5, 48901.7)

1. In the case of an emergency, or in response to a perceived threat of danger
2. When a teacher or administrator grants permission to the student to possess or use a mobile communication device, subject to any reasonable limitation imposed by that teacher or administrator
3. When a licensed physician or surgeon determines that the possession or use is necessary for the student's health and well-being
4. When the possession or use is required by the student's individualized education program

The Superintendent or designee may undertake measures or strategies in accordance with law, to limit student access to smartphones and other mobile communication devices on campus. (Education Code 48901.7)

Smartphones and other mobile communication devices shall not be used in any manner which infringes on the privacy rights of any other person.

A student's personal electronic device shall not be searched without the consent of the student's parent/guardian, except pursuant to a lawfully issued warrant, when a school official, in good faith, believes that an emergency involving danger of death or serious physical injury to the student or others requires access to the electronic device information, or when the search is otherwise permitted pursuant to Penal Code 1546.1.

When a student uses a mobile communication device in an unauthorized manner while at a school site or under the supervision and control of a district employee, the student may be disciplined and the district employee may temporarily confiscate the device. The employee shall store the device securely until it is returned to the student or turned over to the principal or designee, as appropriate.

A student may also be subject to discipline, in accordance with law, Board policy, or administrative regulation, for off-campus use of a mobile communication device which poses a threat or danger to the safety of students, staff, or district property or substantially disrupts school activities. The district will not be responsible or liable for a student's mobile communication device which is brought on campus or to a school activity and is lost, stolen, or damaged.

The Board shall review and, as necessary, update this policy at least once every five years. Any such review or update shall include significant stakeholder participation to ensure that the policy is responsive to the unique needs and desires of the school community.

Highlighted Section: PUSD Exclusive



PASADENA UNIFIED SCHOOL DISTRICT

STUDENT WELLNESS AND SUPPORT SERVICES

Policy Reference Disclaimer:

These references are not intended to be part of the policy itself, nor do they indicate the basis or authority for the Governing Board to enact this policy. Instead, they are provided as additional resources for those interested in the subject matter of the policy.

State	Description
5 CCR 300-307	<u>Duties of students</u>
Ed. Code 200-270	<u>Prohibition of discrimination</u>
Ed. Code 32280-32289.5	<u>School safety plans</u>
Ed. Code 35181	<u>Governing board authority to set policy on responsibilities of students</u>
Ed. Code 35291-35291.5	<u>Rules</u>
Ed. Code 44807	<u>Teachers' duty concerning conduct of students</u>
Ed. Code 48900-48925	<u>Suspension and expulsion</u>
Ed. Code 48901.5	<u>Prohibition of electronic signaling devices</u>
Ed. Code 48901.7	<u>Limitation or prohibition of student use of smartphones</u>
Ed. Code 48901.8	Limitation or prohibition of student use of social media
Ed. Code 51512	<u>Prohibited use of electronic listening or recording device</u>
Pen. Code 1546.1	Electronic Communications Privacy Act
Pen. Code 288.2	<u>Harmful matter with intent to seduce</u>
Pen. Code 313	<u>Harmful matter</u>
Pen. Code 647	<u>Use of camera or other instrument to invade person's privacy; misdemeanor</u>
Pen. Code 653.2	<u>Electronic communication devices; threats to safety</u>
Veh. Code 23123-23124	<u>Prohibitions against use of electronic devices while driving</u>

Federal	Description
20 USC 1681-1688	Title IX of the Education Amendments of 1972; discrimination based on sex

Management Resources	Description
California Department of Education	<u>Bullying at School, 2003</u>
Court Decision	<i>Safford Unified School District V. Redding (2009) 557 US 364</i>
Court Decision	<i>Mahanoy Area School District v. B.L. (2021) 141 S.Ct. 2038</i>
Court Decision	<i>J.C. v. Beverly Hills Unified School District (2010) 711 F.Supp.2d 1094</i>
Court Decision	<i>New Jersey v. T.L.O. (1985) 469 U.S. 325</i>
Court Decision	<i>Tinker v. Des Moines Independent Community School District (1969) 393 U.S. 503</i>
CSBA Publication	<i>Cyberbullying: Policy Considerations for Boards, Policy</i>
CSBA Publication	<u>Safe Schools: Strategies for Governing Boards to Ensure Student Success, 2011</u>
U.S. Department of Education	<u>Planning Together: A Playbook for Student Personal Device Policies, December 2024</u>
Website	<u>CSBA District and County Office of Education Legal Services</u>
Website	<u>National School Safety Center</u>
Website	<u>Center for Safe and Responsible Internet Use</u>
Website	<u>California Department of Education, Safe Schools</u>
Website	<u>CSBA</u>
Website	<u>U.S. Department of Education</u>



PASADENA UNIFIED SCHOOL DISTRICT
STUDENT WELLNESS AND SUPPORT SERVICES

Policy

0450
0450
5131
5131.2
5131.2
5131.4
5131.4
5131.9
5137
5141.52
5141.52
5145.12
5145.12
5145.2
5145.2
6159
6159
6163.4
6163.4-E(1)

Description

[Comprehensive Safety Plan](#)
[Comprehensive Safety Plan](#)
[Conduct](#)
[Bullying](#)
[Bullying](#)
[Student Disturbances](#)
[Student Disturbances](#)
[Academic Honesty](#)
[Positive School Climate](#)
[Suicide Prevention](#)
[Suicide Prevention](#)
[Search And Seizure](#)
[Search And Seizure](#)
[Freedom Of Speech/Expression](#)
[Freedom Of Speech/Expression](#)
[Individualized Education Program](#)
[Individualized Education Program](#)
[Student Use Of Technology](#)
[Student Use Of Technology](#)

Policy Adopted: March 24, 2022
Revised: 05/22/2025

PASADENA UNIFIED SCHOOL DISTRICT
Pasadena, California

2025-26 Instructional Continuity Plan (ICP)

This template provides a framework for the Instructional Continuity Plan (ICP) and should be tailored to the unique needs and resources of the LEA and its school sites.

Guidance regarding completion and requirements of the Instructional Continuity Plan (ICP), including SB 153 requirement that this ICP be included in the Comprehensive School Safety Plan (CSSP) by July 1, 2025 can be found at <https://www.cde.ca.gov/re/di/or/icpguidance.asp>.

Local Educational Agency (LEA) Name	School Name	Contact Name and Title	Email and Phone
Pasadena	San Rafael Elementary School	Sandra Rizzo	rizzosmith.sandra@pusd.us 626 399-9651

Introduction and Purpose

Information about the Instructional Continuity Plan (ICP) requirements, revision and adoption dates.

This Instructional Continuity Plan (ICP) was last revised on and adopted by PUSD on to ensure all students have access to instruction during a natural disaster or emergency, as mandated by Senate Bill 153, Chapter 38, Statutes of 2024 (SB 153), which adds a provision to California Education Code (EC) Section 32282.

This ICP will be included in the LEA's Comprehensive School Safety Plan (CSSP) by July 1, 2025. Inclusion of this ICP in the CSSP will be required to obtain approval of a Form J-13A waiver request beginning in fiscal year 2026-27. This plan is intended to minimize disruptions to instruction and provide support for pupils' social-emotional, mental health, and academic needs.

Engagement with Pupils and Families

Protocol for Engagement

Protocol for engagement with pupils and their families.

As required, San Rafael Elementary School will engage with pupils and their families as soon as practicable, but **no later than five calendar days** following an emergency.

Per the PUSD plan, upon issuance of a need to activate the Learning Continuity Plan, we will provide clear communications, how to access materials (as needed), if these materials are mandated or optional, and address the need to have all school sites remain in constant communication with their respective communities.

In collaboration with the Communications Department, site leaders will communicate with staff and school community and keep them informed on how the district is responding to the natural disaster or emergency. Site leaders will use any and all communication methods at their disposal, including but not limited to emails, Parentlink/Blackboard phone calls and texts, school marquees, and social media. Other methods will be considered if electricity is not available.

Methods of Two-Way Communication

Methods for two-way engagement.

The protocol for engagement with pupils and their families is designed to establish two-way communication. Current existing methods include:

Short messaging service (SMS)

Plans for Unforeseen Events

Plans to address unforeseen events such as power outages and damage to infrastructure and how they may impact methods for two-way communication.

Crisis communication plans include mass notification systems for SMS, phone, and emails. In the event of a power outage, redeploy communications staff to other districts/cities with separate power providers, and collaboration with media outlets to inform our communities.

Support for Unique Needs

Plans designed to identify and provide support for pupils' social-emotional, mental health, and academic needs.

To ensure early identification and support of students' academic, social-emotional, and mental health needs, the district implements a multi-tiered system of support (MTSS) framework that integrates academic interventions, behavioral supports, and mental health services. Universal screening tools, progress monitoring, and teacher referrals help identify students who may require additional support. Through our Child Find obligations, the district actively seeks to locate, evaluate, and serve students with suspected disabilities, even during periods of instructional disruption. School-based teams collaborate to develop individualized support plans, which may include academic interventions, counseling services, social-emotional learning (SEL) instruction, and linkage to community-based mental health providers. Tiered supports range from whole-group SEL activities and check-ins to small-group interventions and individual therapy, based on assessed need. The district also maintains crisis response protocols to ensure immediate intervention when a student is experiencing acute distress. Regular communication with families and ongoing professional development for staff ensures a coordinated and responsive approach that prioritizes both educational access and student well-being.

Access to Instruction

Timeline for Access to Instruction

Timeline for access to instruction no more than 10 instructional days following the emergency.

As required, San Rafael Elementary School will provide access to in-person or remote instruction as soon as practicable, but **no more than 10 instructional days** following the emergency.

Within 2 days of the emergency, the Remote Instructional Hub in Canvas will be activated for access to parents, students and teachers. Notification will be provided via the District's website and social media account as well as communication to families from the school sites. The Remote Hub provides emergency plans for independent student work for up to 10 instructional days at each grade level TK-5 and content areas for grades 6th - 12th and at least 5 days of emergency plans for teachers. This

provides time for district staff to assess the severity of the emergency and determine methods of instructional delivery that will be needed for students - fully remote, hybrid or alternate location. The Remote hub is updated annually to maintain alignment with PUSD's adopted curriculum.

Conditions for Resuming Access to In-Person Instruction

Conditions under which in-person instruction will resume and any alternative sites or arrangements considering various aspects of recovery.

Outlined below are conditions under which in-person instruction will resume and any alternative sites or arrangements considering various aspects of recovery, including:

- Evacuation orders lifted
- Power and utilities functioning
- Healthy air quality
- Access to safe and clean water
- Campus free from debris and hazards
- Internet fiber lines connected and functioning
- Sufficient staff available
- Kitchens operational for meals

- Alternative sites and arrangements can be quickly identified using existing space utilization data
- The district has recent experience with the expedited installation of portable educational spaces

Remote Instruction

Plans for remote instruction.

As required, San Rafael Elementary School remote instruction will align with EC sections 51747 and 51749.5, governing Independent Study instruction modalities. Remote instruction will be designed to meet instructional standards that are, at minimum, equivalent to those applicable in independent study programs.

Based on student need, remote instruction is outlined in PUSD's Remote Instruction Handbook in regards to communicating with students and families, online classroom design, student support, work & attendance, and addressing students with special needs.

Access to Instructional Materials

Methods for distributing digital and non-digital materials.

As required, remote instruction offered will align with expectations of access and equity.

Canvas is the LMS through which instructional lessons can be accessed. Students requiring physical copies of materials can pick them up at a designated location in the district. In the event that in person pick up is not available or feasible, arrangements to mail materials will be made.

Access to Schoolwork

Platforms and processes for accessing and submitting schoolwork.

As required, remote instruction offered will align with expectations of access and equity.

Canvas is PUSD's Learning Management System (LMS) and the primary platform designated for in-person and remote instruction. Submitting classwork can be done through Canvas in either remote or in-person settings. Additionally, all PUSD instructional applications are accessible as single sign on (SSO) through the Clever Dashboard. In most of these applications, students complete work here and teachers can enter grades into Canvas.

Temporary Reassignment

Procedures and agreements for temporary reassignment with neighboring LEAs.

San Rafael Elementary School provides support to pupils and families to enroll in or be temporarily reassigned to another site, school district, county office of education, or charter school if an emergency or natural disaster disrupts in-person learning.

The Office of Family Engagement and Enrollment will provide guidance applicable to the situation, and support families via appointments, phone calls, and email exchange.

Instructional Continuity

Communication Protocols

Communication protocols for families, students, staff and faculty, including how information will be made available and with what frequency including methods and timelines.

In the event of an emergency, PUSD will communicate information with parents/caregivers via: Automated phone calls, Email notifications, Text messages, Announcements on the district website, Announcements on official PUSD social media (Instagram, X, and Facebook) and the district's public access cable television channel, KLRN Pasadena. Cadence: initially 2-3 times per day, then daily, before resuming normal cadence.

PUSD will use its learning management system (for the current school year, Canvas LMS) to provide communication regarding instructional expectations and assignments. Communication will be daily.

Site leaders will communicate with staff and families using any and all communications methods at their disposal, including but not limited to emails, Parentlink/Blackboard phone calls and texts, school marquees, and social media. Along with communication about the district's response to the natural disaster or emergency, site leaders will support teachers as they make contact with their students/families and set expectations for interaction and instruction. Site leaders will follow guidelines set by the district office for the cadence of outreach. They will make needed modifications to support their diverse communities while minimally maintaining district guidance, including but not limited to translation to the languages of their respective communities.

Technological Readiness

Technology readiness for educators and students to support a pivot from in-person to remote learning through independent study including early access to independent study program written agreements, online access to assignments and academic resources, assignment of devices, online instructional platform and access to internet and devices.

PUSD is a 1-to-1 district for devices in grades K - 12 for teachers and students, which provides an easier pivot to a remote learning setting.

The district has a large stock of backup devices in the event students and staff have lost or damaged devices, and the ability to distribute them at multiple locations.

The district has existing vendors that can provide additional hot spots for emergency internet access.

Instruction and Assessment

Prioritization of essential learning, making standards-aligned learning objectives, methods for monitoring progress and additional support whenever possible, including tutoring, check-ins, virtual office hours or other methods.

With agreement from the UTP, teachers will hold virtual office hours to assist students and maintain community. Progress monitoring can be achieved by teachers monitoring student work submissions for completion and correctness.

Access (Equity, Accessibility, and Inclusion)

Equity, Accessibility, and Inclusion

How all students, including those with disabilities, those experiencing homelessness, foster youth, or English learner (EL) students will continue to have equal access to instructional resources.

All departments, especially the ones noted here will work together to ensure all learning has equitable access with purposeful outreach and equipment as needed.

Individualized Education Plans (IEP)

How will IEPs continue to be provided and maintained.

IEPs are maintained through a collaborative, structured process that ensures compliance, service continuity, and responsiveness to student needs. Case managers coordinate with families, general and special education staff, and related service providers to monitor timelines and ensure meetings are held promptly. The district uses SEIS to track due dates, document services, and maintain accurate, real-time records. IEPs are proactively scheduled with system reminders, and staff receive ongoing compliance training. If parents are unresponsive, multiple documented attempts are made and Prior Written Notices (PWNs) are issued as appropriate. Transition meetings support smooth handoffs between programs or schools, and ESY planning ensures services are delivered per IEPs. Staffing coverage is arranged during absences to prevent service gaps, and Alternative Dispute Resolution (ADR) is offered to resolve concerns early. The district regularly audits data and uses stakeholder feedback to refine practices and improve student outcomes.

English Learners (EL)

How will EL students continue to be supported in alignment with the California English Learner Roadmap Policy.

Pasadena Unified has created a new EL Master Plan in collaboration with LACOE. The documents used to create the EL Master Plan are perfectly aligned with the California English Learner Roadmap Policy. The process used to develop the plan ensures that all policies around English Learners are current, research-based, and in coordination with the English Learner Roadmap Policy.

Professional Learning

Professional learning opportunities and resources utilized if the need to pivot to remote instruction and assessment arises.

Depending on the length or circumstance of school closure, remote PD can be activated. Digital modules can be accessed asynchronously via Canvas, or sent out synchronously via Webex Meet. For lengthier closures, a professional learning system of providing PD on alternate weeks to elementary and secondary teachers has been established. A schedule is created for required and optional professional development sessions as well as open office hours for teachers and other staff to receive assistance.

Well-Being and Support Services

How the LEA will provide access to physical and mental health professionals, including those who speak languages other than English.

Mental health services: PUSD school sites will send tailored communication to students and families regarding the mental health supports available at each respective campus. The District remains committed to providing ongoing social-emotional support for all students.

To ensure families are well-informed, PUSD will maintain regular communication through e-blasts, phone calls, district-wide newsletters, website updates, and other forms of outreach. We will work in close collaboration with school sites and our community-based mental health partners to ensure services continue to be delivered in the most accessible formats, including telehealth and phone-based support.

PUSD's internal mental health programs—THRIVE School Mental Health and PUSD Mental Health Services—will continue offering services in ways that are flexible and accessible for students and families. Both programs will also keep their webpages updated with current information about available mental health services, including those offered by partnering agencies.

Additionally, PUSD will ensure that students and families have access to emergency and crisis support resources and hotlines.

PUSD is dedicated to ensuring that all students and families receive the support they need in a timely, respectful, and culturally responsive manner.

All district crisis protocols and procedures will be followed and implemented when a student is in need of crisis. If a student is in need of mental health services, the student will be linked to the appropriate mental health services.

If a therapist who speaks the student's language is not available within the district's mental health department, the department will coordinate with the Language Assessment and Development department to secure an interpreter. If the district's mental health departments are unable to provide a therapist who speaks the student's language, they will ensure the student is connected with external services that can offer support in the appropriate language.

Plans to provide access to back-up water and emergency services in the event of an emergency.

We will utilize our process through our warehouse to set up orders and deliver to those that are in need. All sites must conduct an annual inventory and report findings to Student Wellness and Support Services. In turn we provide updated water supplies, food and supplies as needed. All medicines are supervised by site nurses and the Health Offices.

Plans to ensure continuity of other support services, including special education, counseling, after-school programs, and access to kitchens and food services, adapting these services to the online or hybrid environment when necessary.

To maintain essential student support services during online or hybrid learning, the plan emphasizes adapting service delivery using virtual tools and flexible formats. This includes maintaining access to individualized instruction, emotional and mental health support, academic enrichment, and nutrition services. Key strategies involve using secure online tools, remote therapy and counseling, virtual tutoring and extracurricular activities, and accessible meal distribution. Regular communication with families, ongoing progress monitoring, and equity reviews help ensure that all students receive the support they need, through a range of learning formats.

The Expanded Learning Department is dedicated to maintaining consistent support for students during any disruption to in-person learning. In alignment with our commitment to the whole child, we will adapt services to ensure continued access to academic support, enrichment, and physical wellness through live virtual programming, pre-recorded content, and structured schedules designed to engage students. When possible, we will also offer in-person opportunities at our school sites or in partnership with local city and community organizations. Programming will be flexible, inclusive, and aligned with school-day supports to meet the diverse needs of students and families in virtual, hybrid, or in-person settings.

The Food Services Department has vendors in place that can provide packaged meals in the event kitchens are inaccessible, with multiple campus locations available for grab-and-go meal distribution. Food Services staff has considerable and recent experience with the distribution of grab-and-go meals

Site-Based Collaboration

How administrators, faculty, information technology staff, students, and parents will collaborate in the development and implementation of this ICP.

The plan was created with all department leads based on our past practice of the learning and emergency plans. We have always invited parent leadership to review and provide input.

Return to Site-Based Learning

Conditions that must be met prior to returning from disruption including reopening sites.

The district will be in regular communication with relevant local and state agencies to determine that conditions are suitable for a return to sites. Maintenance and Operations staff will ensure that all public health and safety guidelines have been implemented prior to reopening.

Once notified about the plan to return to Site-Based Learning, site leaders will follow any guidance for safety to prepare for the return of staff and students. They will work with custodial staff to make sure there are not any safety concerns that need to be reported to Maintenance and Operations and corrected before the return. Site leaders will meet with staff, virtually or otherwise, to gather input and discuss any changes in protocols necessary in response to the natural disaster or emergency. If there are any necessary accommodations, site leadership will work to put them in place.

Integration with Comprehensive School Safety Plan (CSSP)

Integration of this Instructional Continuity Plan (ICP) into San Rafael Elementary School's Comprehensive School Safety Plan (CSSP).

This Instructional Continuity Plan (ICP) will be included as an integral component of San Rafael Elementary School's Comprehensive School Safety Plan (CSSP) by July 1, 2025, as required by SB 153. The information in this ICP will be considered in relation to other aspects of the existing safety plan. A locally-adopted CSSP must include this ICP to obtain approval of a Form J-13A waiver request beginning in fiscal year 2026-27.

All Safety plans are updated and approved annually. The expectations to follow/adjust as needed and in accordance with the district emergency operation center.

Review and Updates of this Instructional Continuity Plan (ICP)

Frequency of review and update of this ICP.

This Instructional Continuity Plan will be reviewed and updated in collaboration with Educational Partners, considering feedback and lessons learned on the following basis:

This Instructional Continuity Plan will be reviewed and updated in collaboration with Educational Partners, considering feedback and lessons learned on the following basis: Annually, we will review with the team and PUSD parent leadership.



PASADENA UNIFIED SCHOOL DISTRICT
STUDENT WELLNESS AND SUPPORT SERVICES

Pasadena Unified School District

San Rafael Elementary School

Comprehensive Schools Safety Plan:

School Site Council Evaluation and Public Hearing Certification

2025-2026 Update

California law requires the Comprehensive School Safety Plan of each school to be annually evaluated and amended, as needed, to ensure the plan is being properly implemented (Education Code 35294.2[e]). An updated file of all safety-related plans and materials is maintained by San Rafael Elementary School and is readily available for inspection by the public.

California law also requires notice for public input prior to the adoption of the Comprehensive School Safety Plan. Notice for public comment was provided on Feb 26, 2026 at 2:30 pm. Notice was provided by Sandra Rizzo/ School Site Council.



San Rafael Elementary School's "school site council" has evaluated our Comprehensive School Safety Plan and has determined the following:

The plan has been properly implemented and executed.

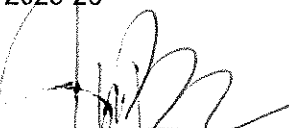

Amendments

School Site Council
2025-26

Signatures of San Rafael Elementary School's Site Council Members

	2/26/26		2/26/26
Signature	Date	Signature	Date

	2/26/26		2/26/26
Signature	Date	Signature	Date

	2/26/26		2/26/26
Signature	Date	Signature	Date

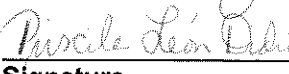
	2/26/26	Signature	Date
Signature	Date	Signature	Date

	2/26/26	Signature	Date
Signature	Date	Signature	Date

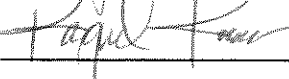
	2/26/26	Signature	Date
Signature	Date	Signature	Date



SAN RAFAEL ELEMENTARY SCHOOL
Our Children. Learning Today. Leading Tomorrow.

SSC Meeting Agenda

School Site: San Rafael

Meeting Date: February 26, 2026

ITEM	DESCRIPTIONS	ACTION REQUIRED OF SSC MEMBERS
1. Call to Order	Chairperson	● Informational
2. Minutes	Secretary- Erika Peralta 📄 January_SanR...	3. Informational 4. Action 5. Approval
6. School Safety Plan	Principal Rizzo	● Informational ● Action ● Approval
7. Public Comment		● Informational
8. Adjourn Meeting	SSC Chairperson	● Informational

School Site Council Minutes

2/26/28

- I. Call to Order- 2:31pm

- II. School Safety Plan- Directora Rizzo presented the 2025-2026 School Safety Plan. The safety plan was also distributed before meeting to give everyone an opportunity to read it through and make notes.
 - A. Amelia asked if they could be directed on the areas where changes could be made.
 - B. The field map was never updated. It is dated the same and the district never gave an update.
 - C. It was suggested that TK be included and to note that the field is not safe for use.
 - D. After all the suggestions were made, the document was finalized and everyone agreed to come in to sign the finalized document

- III. Open Form- Jan Michael spoke about the facilities meeting and on the impact we will be seeing with cuts next year. He wanted to know if there was anything we could prepare for ahead of time.
 - A. Maestra Cruz also spoke about the facilities meeting and how 3 options were presented and the cost of each option.
 - B. Sandy spoke about the need for a parking lot since we are not ADA compliant at the moment.
 - C. Jan- Michael commented that the only plan that included a parking build was the plan for a complete rebuild.
 - D. Everyone was in agreement that we need to stay informed to be able to influence the decisions that will directly affect our school and community.
 - E. Amelia will be sharing information on the facilities presentation.

- IV. Closure Meeting adjourned at 3:05pm