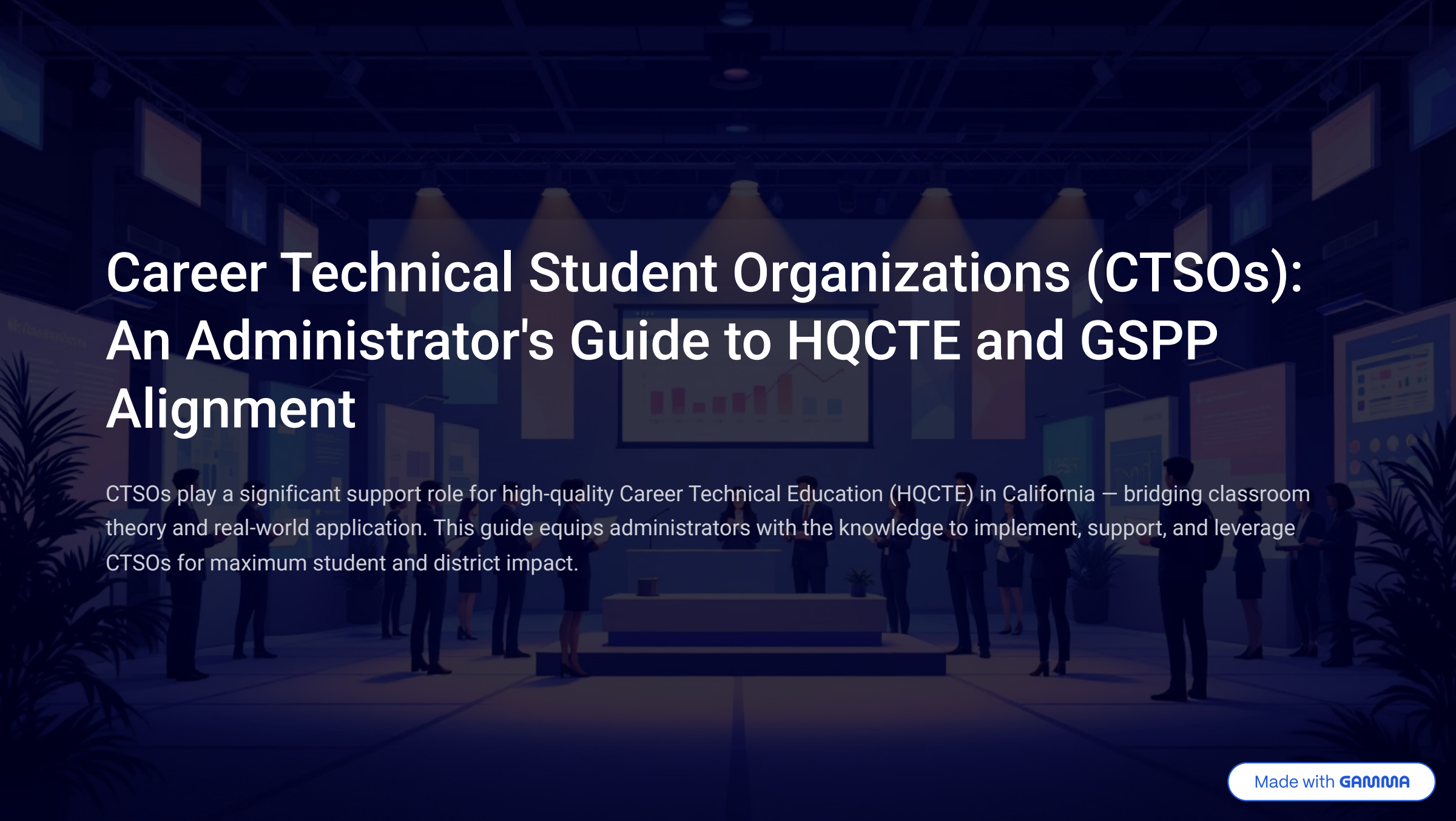

Career Technical Student Organizations (CTSOs): An Administrator's Guide to HQCTE and GSPP Alignment

CTSOs play a significant support role for high-quality Career Technical Education (HQCTE) in California — bridging classroom theory and real-world application. This guide equips administrators with the knowledge to implement, support, and leverage CTSOs for maximum student and district impact.

Made with GAMMA

Defining CTSOs as the Foundation of High-Quality CTE

Career Technical Student Organizations (CTSOs) are not merely clubs; they are high-quality leadership organizations for Career Technical Education students. As defined by the California Department of Education (CDE), CTSOs function as an essential component of the instructional program, bridging the gap between classroom theory and real-world application. For the administrator, CTSOs are a critical compliance metric: they are a required element for securing federal Perkins V funding and maximizing allocations from the California Department of Education.

By integrating CTSO activities, districts move beyond rote learning to foster "whole person" development, emphasizing character, interpersonal skills, and technical acumen. The primary benefits for students include:

Leadership Development

Practical opportunities to master communication, teamwork, and program management.

Practical Experience

Direct application of classroom knowledge within specific career sectors.

Professional Networking

Access to a network of industry partners, professional judges, and peers.

Competitive Reinforcement

Validation of skills through local, state, and national competitions aligned with professional standards.

Made with GAMMA

The Intra-Curricular Mandate

In the context of high-quality CTE, CTSOs are **"intra-curricular,"** meaning they are an instructional strategy embedded within the curriculum rather than an extracurricular add-on. Organizations like California FBLA and FCCLA emphasize that the CTSO experience is an essential component of the learning process.

> As noted by FCCLA, the Family and Consumer Sciences curriculum *"becomes alive"* when teachers guide students through activities that go *"hand-in-hand"* with classroom lessons.

This instructional model ensures that leadership and technical skills are developed simultaneously, making classroom content immediately relevant and actionable for students.

CTSOs are not an add-on — they are a core instructional strategy. Administrators should treat CTSO participation as a curriculum requirement, not an optional enrichment activity.



Made with GAMMA

Alignment with Golden State Pathways Program (GSPP) Pillars

Integrated Student Supports

CTSOs provide a structured framework for the social-emotional and academic supports mandated by the GSPP.

- **Social-Emotional Learning (SEL):** California HOSA provides high-leverage resources like the "Mental Health Program" and "Mental Resiliency" modules. Originally developed to address needs during the COVID-19 shutdown, these resources offer districts a ready-made framework to meet GSPP SEL requirements.
- **Financial & Academic Support:** To ensure post-secondary transition success, organizations including HOSA, DECA, FCCLA, and Educators Rising offer extensive scholarship programs, removing financial barriers for students continuing along their career pathways.

Work-Based Learning (WBL)

CTSOs serve as a primary vehicle for delivering Work-Based Learning that meets CDE standards.

- **Industry-Validated Assessment:** Competitive events, such as DECA's roleplays or FCCLA's Culinary Arts Displays, function as WBL because they require students to present to industry judges. These professionals provide industry-validated feedback, forcing students to think critically under pressure — a hallmark of high-quality WBL.
- **The SAE Model:** California FFA utilizes the "Supervised Agricultural Experience" (SAE) as its primary model for experiential development. This requires students to engage in planned, practical activities outside of class time, focusing on rigorous, relevant skill acquisition.

Made with GAMMA

Profiles of CDE-Recognized Organizations

California HOSA

Future Health Professionals

Focused on Leadership, Medicine, and Service. Serves both secondary and postsecondary (PS/SS) students, preparing them to be "agents of change." Their State Leadership Conference (SLC) centers on the "Champions of Change" theme, offering rigorous healthcare competitions.

California DECA

Prepares emerging leaders in marketing, finance, hospitality, and management. Through the State Career Development Conference (SCDC) and "Team 75" initiatives, DECA emphasizes public speaking, industry professional hosting, and entrepreneurship.

California FBLA

Future Business Leaders of America

A premier business leadership organization structured into six geographical sections (Bay, Central, Gold Coast, Inland, Northern, and Southern). Provides a comprehensive pipeline for students to master global business standards.

California FCCLA

Family, Career and Community Leaders of America

Focused on Family and Consumer Sciences. Utilizes Competitive Recognition Events (CRE), such as Fashion Design and Culinary Arts Display, to provide students with national-level recognition for classroom-acquired skills.

California FFA

Operates via the "Three-Circle Model," where Classroom Instruction, SAE, and FFA leadership are interdependent. For a program to be effective, all three circles must overlap, ensuring that agricultural education is rooted in both theory and practice.

SkillsUSA California

The largest delegation in the nation, serving over 57,000 students and teachers statewide. Focuses on trade, technical, and skilled service occupations, providing a critical workforce pipeline for California's technical industries.

Made with GAMMA

Profiles of Prominent Non-CDE Recognized Organizations

While not officially recognized by the CDE, the following organizations offer valuable co-curricular pathways that complement HQCTE programs and address critical workforce and talent pipeline needs.



Business Professionals of America (BPA)

Supports students in business management and IT. BPA is particularly strong in high-demand pathways like Video Production and Computer Programming, offering co-curricular exercises based on national standards.



Educators Rising

A "Grow Your Own" teacher pipeline solution. Utilizes "Standards for Rising Educators" and clinical experiences to address the teacher shortage by cultivating talent within local districts.



International Thespian Society (ITS)

The only theatre honor society for middle and high schools. Utilizes a "Troupe" model and the "Thespian Point System" to track and reward student engagement in both performance and production roles.



Technology Student Association (TSA)

Dedicated to STEM leadership, TSA offers over 70 competitions for middle and high school students to develop technical expertise and leadership.

Made with GAMMA

Administrative Implementation: Starting and Supporting Chapters

To ensure program sustainability and funding eligibility, administrators must take an active role in appointing credentialed CTE leads and overseeing the charter process.

Chapter Establishment Checklist

01

Appoint a Credentialed CTE Advisor

Ensure the teacher is qualified in the relevant industry sector.

02

Secure the Chapter Charter Signature Page

Officialize the school's commitment to the state association.

03

Adopt a Sample Constitution

Establish local bylaws based on state-provided templates.

04

Draft a Program of Work/Activities

Outline the chapter's goals, budget, and calendar for the academic year.

05

Verify Course Enrollment

For organizations like FFA, ensure all participants are enrolled in the corresponding CTE course.

Made with GAMMA

Advisor Professional Development & Sustainability

Administrators should facilitate access to the following critical resources to reduce the learning curve for new advisors:



Advisor Conferences

High-level training on chapter management and recruitment.



Mini-Series Professional Development

Short-form training (offered by HOSA and others) specifically for advisors.



Competitive Event Qualifiers

Briefings to help advisors understand technical standards and judging rubrics.

Reducing the learning curve for new advisors is essential to long-term chapter sustainability. Proactive professional development investment pays dividends in program quality and student outcomes.

Made with GAMMA

Conclusion: The Strategic Value for California Districts

> Investing in CTSOs is a high-yield "**Strategic Workforce Solution**" for California districts. Beyond immediate student engagement, these organizations solve long-term district challenges.

Satisfy Federal & State Mandates

CTSOs are a required element for securing federal Perkins V funding and maximizing allocations from the California CTE Incentive Grant (CTEIG).

Meet GSPP Pillars

CTSOs deliver Integrated Student Supports and Work-Based Learning that directly fulfill Golden State Pathways Program requirements.

Build a Homegrown Workforce Pipeline

By fostering "communities of excellence," administrators build a sustainable, homegrown pipeline of professionals ready to lead California's future industries.

From appointing credentialed advisors and securing chapter charters, to leveraging scholarship programs and industry-validated competitions, the administrator's role is central to making CTSOs the transformative force they are designed to be — for students, for districts, and for the state of California.

PERKINS V COMPLIANCE | GSPP ALIGNMENT | WORKFORCE PIPELINE

Made with GAMMA