



Academic Accolades

From the desk of Raeann Eschmann, Curriculum Director

STRONG *Values* | **STRONG** *Women*

Saint Louis University Award

Junior Molly McCarthy, nominated by Mr. Mikey Ward, received the 2026 Dr. Steven Sanchez Award in Student Achievement from the SLU 1818 Advanced College Credit Program.

“The award recognizes a student within the program that is not only outstanding academically but also demonstrates a profound sense of compassion, purpose, and service to others. Through their actions, they reflect the transformative power of education and the profound impact individuals can have when they dedicate themselves to intellectual growth, service, and compassion” (SLU).

Molly will be formally recognized at Saint Louis University this spring.



SAINT LOUIS UNIVERSITY

**1818 ADVANCED COLLEGE
CREDIT PROGRAM**



Academic Qualities of an Outstanding Angel

Award Recipients

These awards are given to students based on their demonstration of the eight Academic Qualities of an Outstanding Angel: Present, Participates, Collaborates, Leads, Goes Above & Beyond, Manages Her Time & Responsibilities, Masters the Content, and Honest.

Class 2026

Molly Sallaberry

Ms. Galve and Mr. Riordan say:

“Goes Above and Beyond & Participates”



Class 2027

Josie Benoist

Mr. Moore says:

“Masters the Content”



Class 2028

Claire Wilhelm

Mr. Moore says:

“Masters the Content”



Class 2029

Kelly McGinley

Ms. Harrington says:

“Masters the Content”



A.N.G.E.L Charism Award Recipients

This award is given to an upperclasswoman and an underclasswoman who exemplifies at least one of the charisms of the Sisters of St. Joseph contained in the acronym:



Claire Peters
Upperclass Woman

A-is Altruistic.
N-is a Notable contributor.
G-has a Growth mindset.
E-is Environmentally conscious.
L-displays Loving unity.



Mary Walbert
Underclass Woman

“Claire is a notable contributor to our American Literature class. She is always ready to start the day and it helps uplift the energy of the whole class! She is very thoughtful when it comes to being an active member of the class and of the school community.”

-Ms. Lorenz

“Mary is new to the Academy, and we are lucky to have her. She is the sweetest human, works hard, and always comes to class with a smile. On top of all of that, she WANTS to learn and pushes herself to be the best she can be.”

-Ms. Howley

Young Artists' Showcase

Three students' works were selected by Juror Mel Tychonviech to be included in the Young Artists' Showcase 2026 at The St. Louis Artists' Guild!

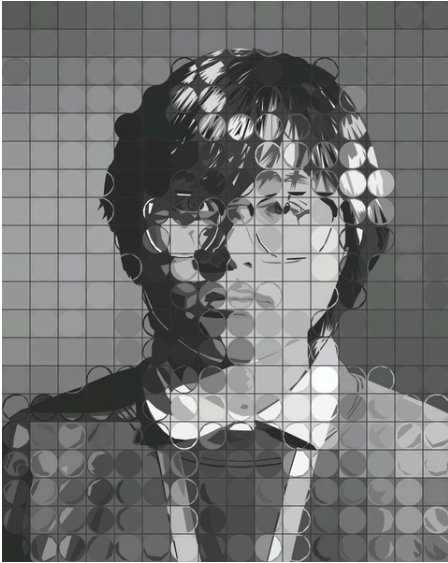

Junior Tu Anh Cao's self-portrait, "Value"



Senior Ava Swan's self-portrait, "Falling Apart at the Seams"

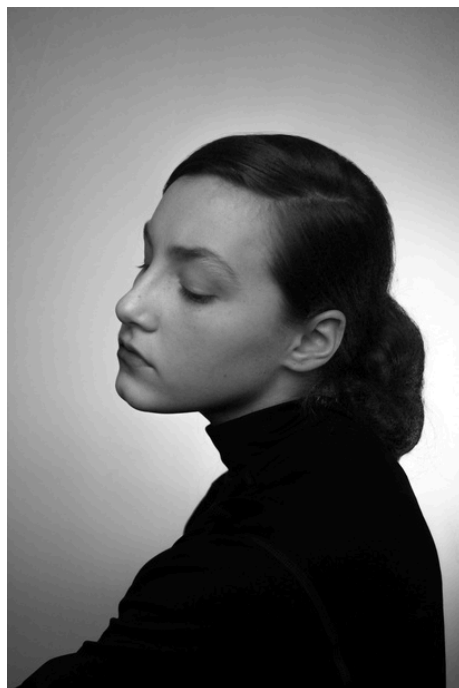

Junior Addie Fischer's portrait, "As Audrey Hepburn" (of Claire Chumley), and third-place recipient.

Foundry Art Show

Nine students' works were selected to be included in the Foundry Art Centre's 2026 Regional High School Student Show!

Avery Bueltmann
Tu Anh Cao
Addie Fischer
Chloe Gloriod
Amara Macia



Amara Macia
Eve Muir
Caroline Schierding
Lena Smyth
Ava Swan

