A fundraiser organized by the HIS Parent Teacher Association.

SPRING BAZAAR!

Hokkaido International School・PTA Organized Event

Spring Bazaar April 25th(Sat)

10:00am～2:00pm Hokkaido International School 1st & 4th Floors
Please enjoy these International flavors and experiences with your family and friends.
※Proceeds from this event will go into the PTA fund.

All the pictures shown on this poster are sample pictures. Please note that each event, food, and drink, etc. may be subject to change due to circumstances.

Flea Market!





Foods!



Games





Music

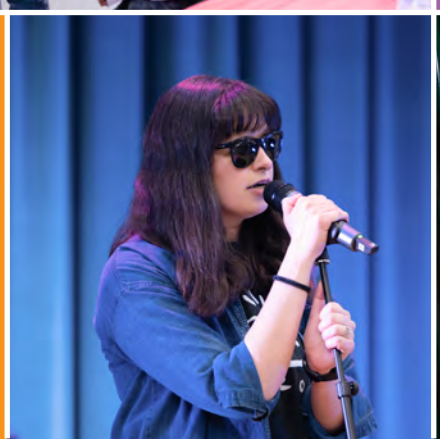



Snacks

HIS is committed to the United Nations Sustainable Development Goals and working towards a sustainable society. We use the **Go Green Go Huskies** logo to promote sustainability at our events. Disposable plates and utensils will be available but all attendees are encouraged to bring their own food containers and utensils. You may also purchase a **Go Green Go Huskies** sticker and reusable bento box at the door.

Let's Go Green!

Drinks





Parking space is limited. Please come by public transportation if you can.

Email : pta.sapporo@gmail.com **TEL : 011-816-5000** **Web : www.his.ac.jp**

A fundraiser organized by the HIS Parent Teacher Association.

SPRING 2026

HIS・スプリング! バザー!

BAZAAR!

We are looking for flea market vendors!

Saturday April 25th 10am~2:00pm

At Hokkaido International School, 4F GYM.



Vendor Information

Vendors can join the flea market to sell used or new goods - clothes, toys, books, handicrafts, etc. (excluding food/drinks). Vendor spaces are open to the school community.

A vendor space costs 1,000yen and measures approximately 2 x 1.5 meters for current HIS Staff, Parents and Students.

To reserve a vendor space,
please email “pta.sapporo@gmail.com” by April 17th
Vendor space positions are allocated on a first-come first-served basis - hurry and register!
Parking is limited. Vendors who want a parking space should come early.

Hokkaido International School : Sapporo-shi Toyohira-ku, Hiragishi, 5-jo 19-chome, 1-55 Tel : 011-816-5000. **www.his.ac.jp**