New Henry Clay High School

- **Completed/Work in Progress:**
  - Geothermal well field drilling at the south end of the site is complete.
  - KAWC installation of main waterline is complete.
  - ICF and CIP concrete formwork placing and pouring, and the installation of IFAs at ICF walls is in progress.
  - Laying of CMU walls and the installation of hollow metal frames is underway.
  - Under-slab plumbing/electrical and concrete slabs are in progress.
  - Steel erection is underway in areas A, B and C.
  - Area D hollowcore and joist erection is complete.
  - Above ceiling MEP installation is in progress at areas A,B and C.
  - Installation of Stairs A and B is complete.
  - West driveway retaining wall construction is in progress.
  - Interior metal stud wall framing in progress at Area A Level 1.

- **Upcoming Look Ahead:**
  - Continue hauling in fill materials and continue site grading.
  - Continue sanitary piping and manholes.
  - Continue with ICF and CIP concrete walls.
  - Continue laying CMU walls.
  - Continue with under-slab plumbing and electrical.
  - Continue pouring concrete slabs on grade.
  - Continue installing IFAs and hollow metal frames.
  - Continue with steel erection.
  - Continue with above ceiling MEP installation.
  - Continue retaining wall construction.

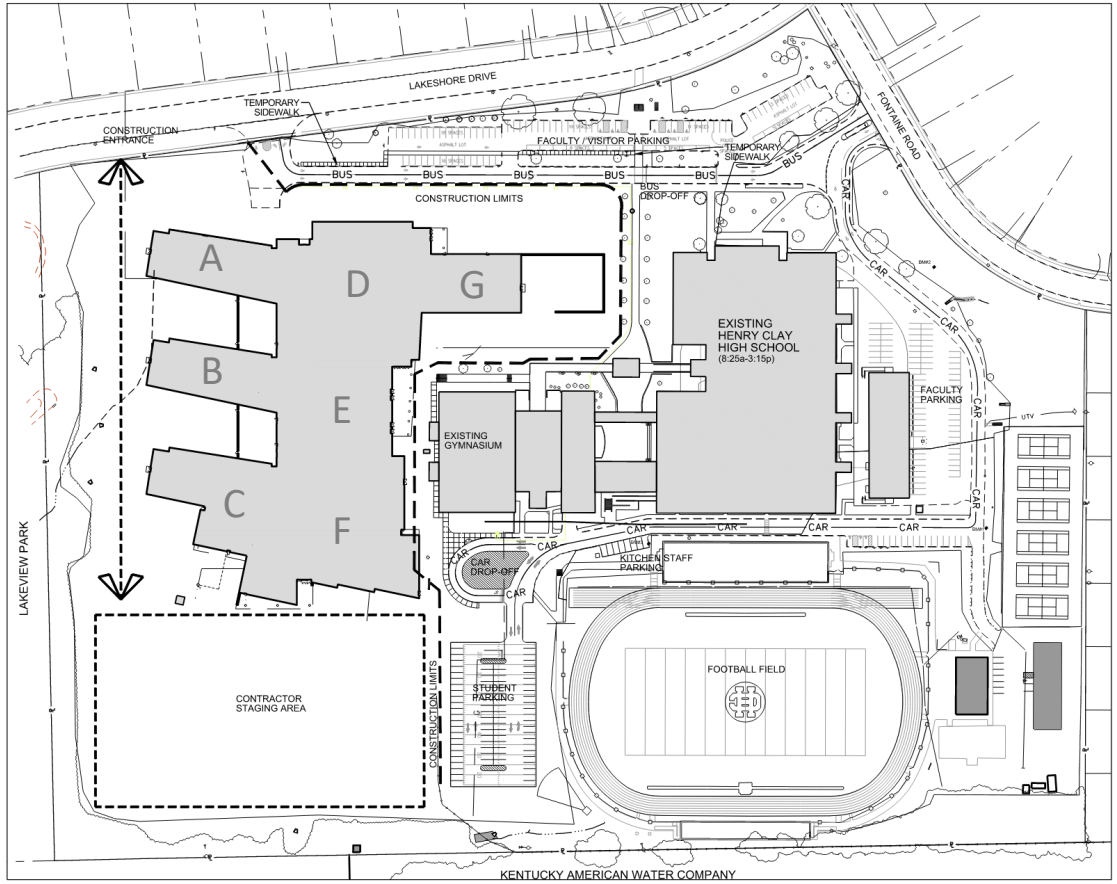

B PHASE 1 - BUILDING CONSTRUCTION CIRCULATION
SCALE: N.T.S.

New Henry Clay High School

Area A (Classroom Wing) Level 1: Metal Stud Wall Framing and Installation of Hollow Metal Frames in Progress

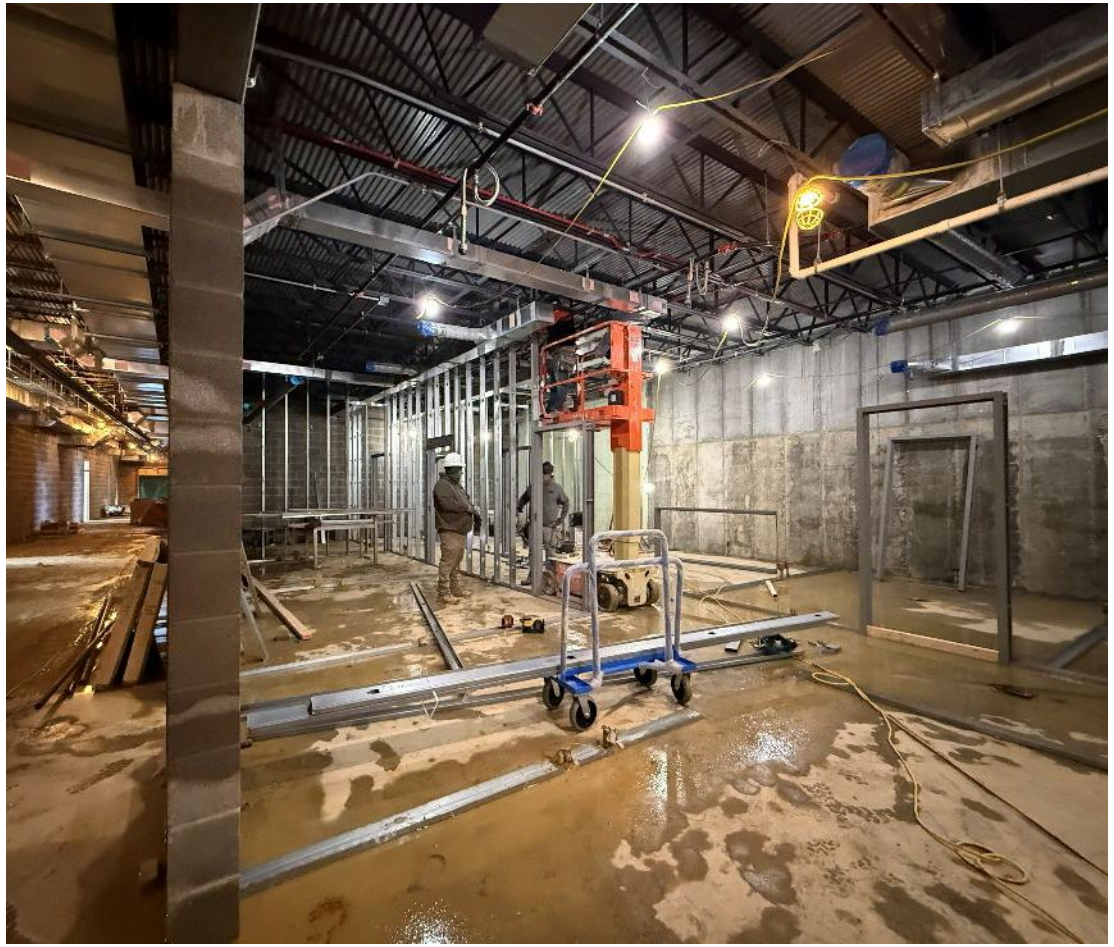

New Henry Clay High School

North-South Corridor: CMU, Hollow Metal Frame Installation, Above Ceiling MEP, Steel Erection and Partial Floor Slab for Level 2 Underway

New Henry Clay High School

North-South Corridor: Partial Level 2 Concrete Floor Slab, ICF, CMU, and Hollow Metal Frame Installation Underway

New Henry Clay High School

Area E (Gymnasium), Area D (Multi-Purpose Room) and Area F (Theater) Progress

Area D - ICF to Enclose Storm Shelter is in Progress

Area E - West Gym Wall CMU and Hollow Metal Frame Installation at Level 2

Area F - West Theater Wall in Progress

West Gym Wall to Image Left and Multi-Purpose Room to Image Right

New Henry Clay High School

Area C (Cafeteria & Classroom Wing): Floor Slab, ICF, CMU, Hollow Metal Frame Installation and Steel Erection in Progress

New Henry Clay High School

Area G (Classroom Wing): Concrete Floor Slab, CMU and Hollow Metal Frame Installation is in Progress

New Henry Clay High School

Mock-Up Wall in Progress: Air Barrier, Masonry Thru-Wall Flashing, Weeps, and Laying Masonry in Progress