
EDUCATIONAL
TOURS
The trip of a lifetime awaits



HELLO!

My name is Jessica O'Brien

A little about me…

- This is my fifth year at NDA. (Not counting when I went here. Class of 2008!)
- I have a Bachelor's in Spanish, and I am attending Quinnipiac University to earn my Masters in Instructional Design and Technology.
- Before I taught Spanish here, I taught English as a Second Language (ESL) for over 10 years.
- I have experience helping to run the DC/NYC trip last year and two years of Nature's Classroom trips with the 8thGrade.

Why travel







Journeys that travel with them for the rest of their lives



94% of EF travelers say the tour expanded their knowledge of the world

84% felt the tour helped them grow as a person

84% Felt inspired by their tour

*Source: EF Educational Tours 2019 Post-Tour Student Survey

GET READY GET READY GET READY GET READY GET READY GET READY G







We’re going to











Europe- Paris, Barcelona, and Prague!



12 DAYS

And we’re attending a Global Leadership Summit!



[EF's Global Leadership Summit video]



Global Leadership Tours

Leadership Conference & Paris

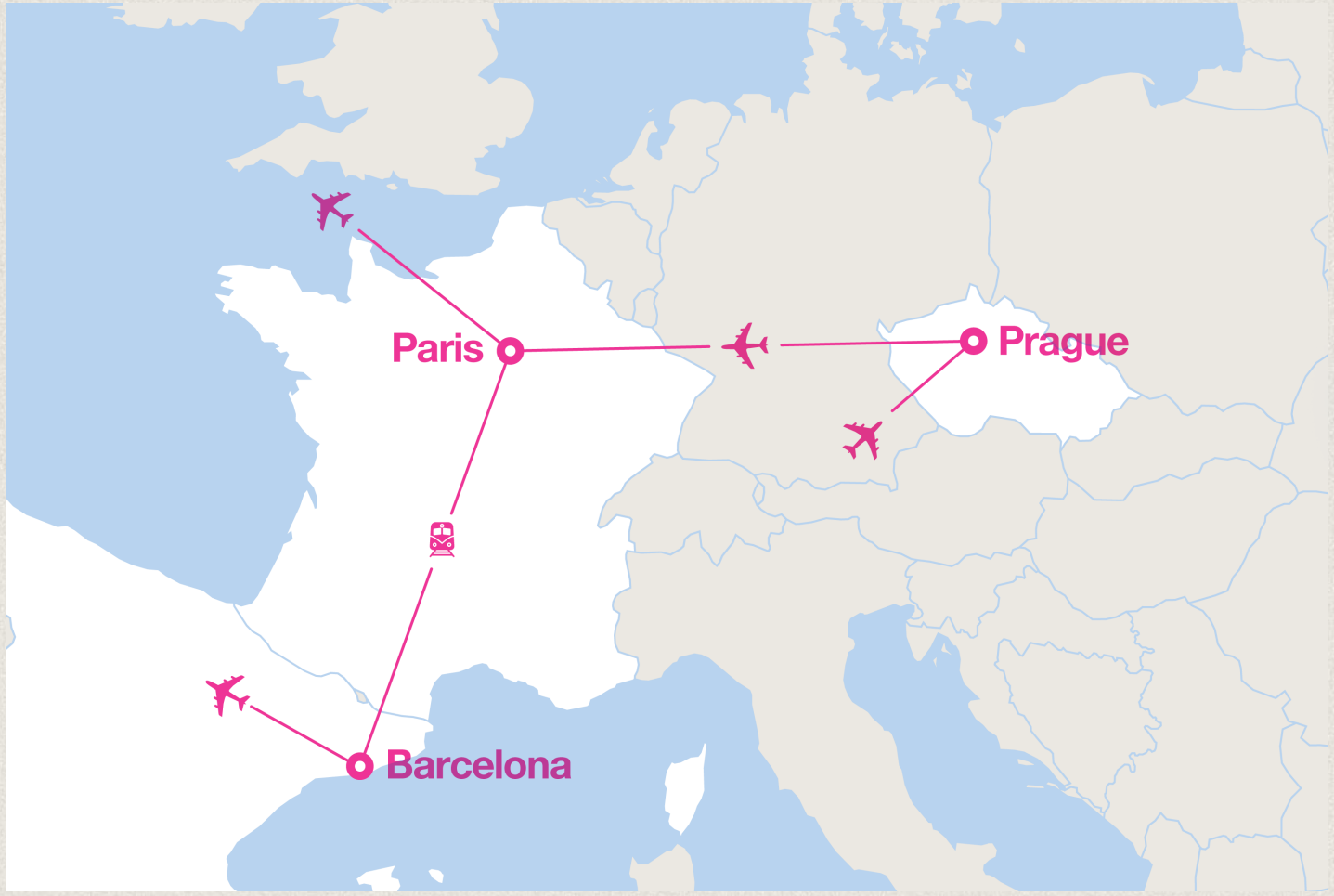

July 7-July 18, 2027

TOUR DATES

The details

Dates to block off

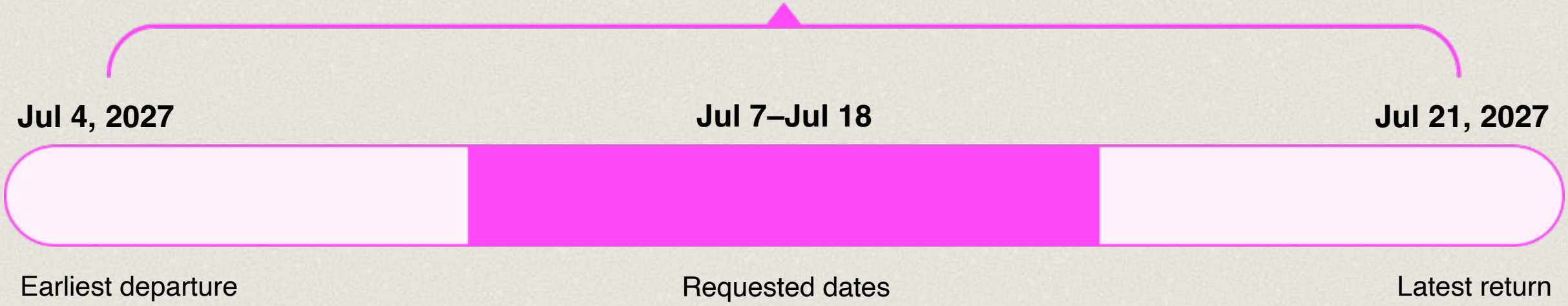

Initial flexibility helps build the best on-the-ground experience for our group

- Dates will be confirmed 2-3 months prior to departure

THE HIGHLIGHTS

Our trip



At the Global Leadership Summit, hear from world-famous thought leaders on the theme of Social Responsibility

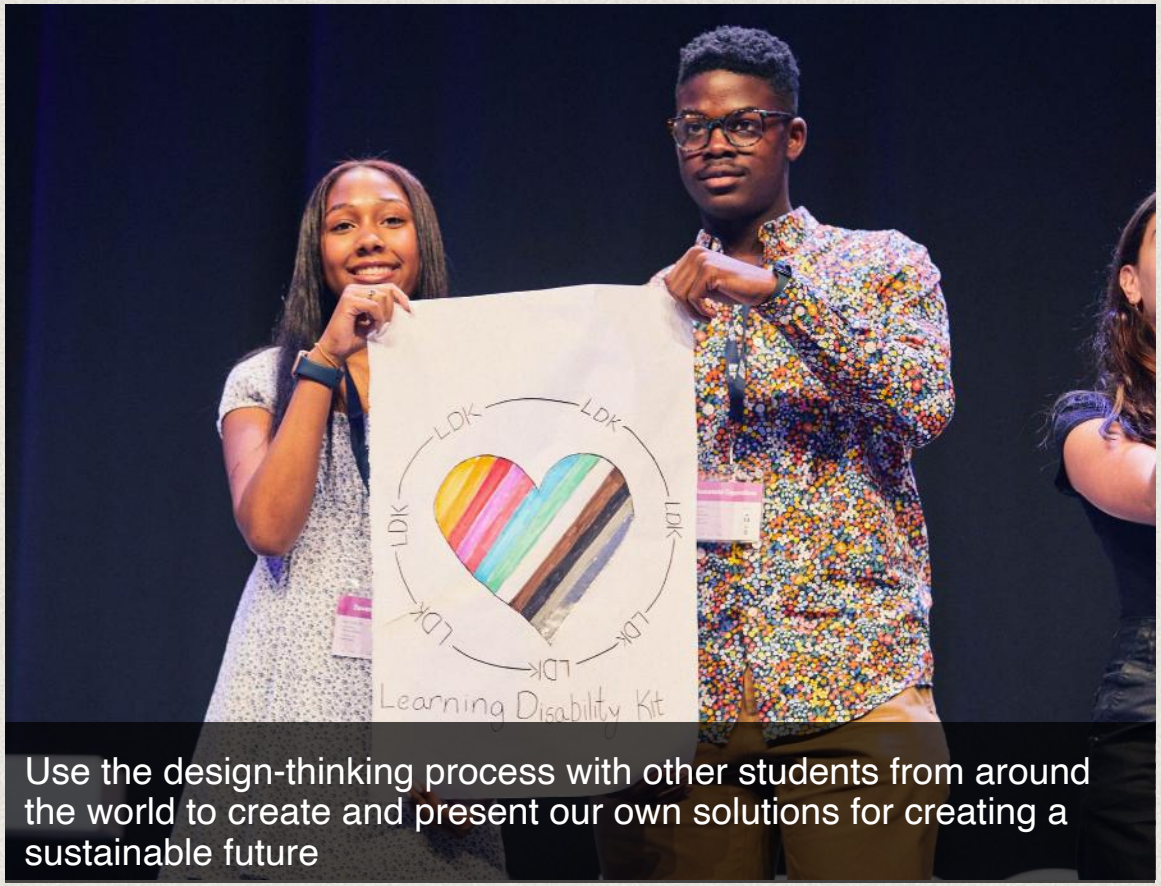

Use the design-thinking process with other students from around the world to create and present our own solutions for creating a sustainable future

Consult our tour page for full details

THE HIGHLIGHTS

Go on a guided sightseeing tour of Prague and see Velvet Revolution





Go on a guided sightseeing tour of Paris and visit the Liberation of Paris Museum

Consult our tour page for full details

THE HIGHLIGHTS



Enjoy a visit to Conciergerie museum then participate in a summit themed activity

Go on a guided sightseeing tour of Barcelona and visit Park Guell



Consult our tour page for full details

What happens when an educational tour meets a three-day global leadership conference?

Talking to strangers leads to making friends, fast. Raising your voice is encouraged. And in the process of discussing global challenges, you start gaining the tools you need to solve them. Because when perspective transfers between people, it sparks something greater.



Proven outcomes and lifelong impact



LEADERSHIP AND EMPOWERMENT

Students discover how small actions can drive meaningful global change. They'll be inspired by changemakers and peers while building confidence to bring their big ideas to life.

CROSS-CULTURAL COLLABORATION

Students work closely in small teams with peers from all around the world, naturally building empathy, open-mindedness, and curiosity.

INNOVATIVE THINKING

Students will brainstorm solutions for global issues in small teams, and discover how progress builds flexibility, resilience, and comfort with uncertainty.

Malala Yousafzai

Our 2027 Keynote Speaker

Malala Yousafzai is a Pakistani activist known around the world for her work promoting **education for girls and social responsibility in society**.

Being the daughter of a teacher, Malala grew to value education as both a **right and a responsibility**.

*Travel through Europe and join us in **Prague, Czech Republic**, for EF's 2027 Global Leadership Summit focused on **social responsibility**.*

In this storied city—where history and progress go hand in hand—we'll uncover ways to be a force for good on a global scale.

Together, let's discover how our next generation of leaders can create a future rooted in empathy, engagement, and ethical action.



This year’s summit theme

Social Responsibility

The well-being of our world is a shared responsibility. From advocating for human rights and supporting sustainable businesses, to considering communities near and far, each of us should understand our impact and lead with purpose. So, how can we be a force for good on a global scale? Together, we’ll discover how the next generation of leaders can create a future rooted in empathy, engagement, and ethical action.



From travel to transcript



- Unique to the 2027 Summit experience, a 3-credit online college course is available at no additional cost (a $1500 value!)
- The course has pre-, during, and post-travel assignments involving fun activities like recording the sounds of a new city, journaling on cobblestone streets, and videoing your friends trying new foods
- The deadline for registering and beginning coursework is 60 days prior to departure
- EF will be reaching out with more information after you sign up for our trip

Southern New Hampshire University

Official transcript is issued by Southern New Hampshire University



What gets YOU most excited about this travel experience?

- Take a few moments to look at the full itinerary of our tour and think about what will get your child (and you!) most excited
- Talk about the highlights with your neighbor
- Quick share out with the whole group



Our dedicated Tour Director leads the way



- Meets our group at the airport and stays with us until we depart
- Expertly trained guides who help navigate the local customs, culture & language
- Extensive knowledge of our destination
- Manage everything from hotel check-in to facilitating meals to handling tickets
- A teacher at heart who will deliver engaging commentary and facilitate hands-on learning

WHAT'S INCLUDED

The details

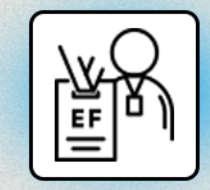

Full-time Tour Director who's with us every step of the way



All transportation, including round-trip flights



Breakfast & dinner included daily featuring regional cuisine

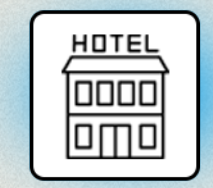

Overnight stays in hotels with private bathrooms



Expert-led sightseeing tours in iconic destinations

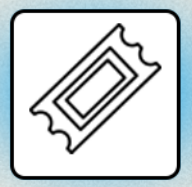

Tickets to bucket-list experiences and attractions

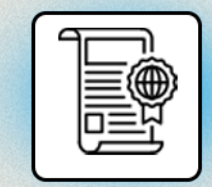

The option for students to receive **academic credit**



Experiential learning that expands worldviews



Traveler support and resources



24 hour **emergency assistance**

WHAT YOU'RE RESPONSIBLE FOR

The details



Transportation to airport



Passports (and any necessary visas)



Baggage fees (for checked luggage)



Tips (for your Tour Director, bus drivers, and local guides)



Snacks and some meals



Rooming upgrades

PROGRAM COST

The details

$95 to enroll on our travel-based learning program. Customize your payments.

$204 BI-WEEKLY*

$409 MONTHLY*

$6,029* total cost

This pricing includes a $200 Enrollment Discount if enrolled by our deadline: March 20, 2026

Plus, you can cancel for any reason up to 7 days after enrollment for a full refund

*Prices includes $95 enrollment fee – Contact EF's Traveler Support Team for additional payment options

EDUCATIONAL TOURS

EF leads the way in travel-based learning

- It is a global education organization accredited by the same organizations as most U.S. schools
- It has 60 years of experience and success
- They are experts in providing immersive experiences that enhance classroom learning and unlock personal growth

Our Rep. Works with 20 Nearby schools. She has helped some of the following schools travel with EF: Worcester Public Schools, Abby Keller Foster Chtr, Wheeler School, and more!





One educational tour.
Growth that lasts a lifetime.

- Unlike other trips, an EF tour is a unique experience where learning meets life
- Every EF itinerary includes hands-on, immersive learning that leads to self-discovery and prepares travelers for the future
- The EF educational philosophy helps students build essential skills like empathy, resilience, independence, and confidence

EF puts safety first. And second. And third.

- **Safety & Incident Response Team** available 24/7, 365 days a year and trained to react quickly if travelers need help
- EF has **unmatched worldwide presence**, including staff on the ground in over 115 countries
- **Mandatory safety training** for teachers and **background checks** for adult travelers
- **Best-in-the-industry experience** means EF is ready, whatever happens
- **Peace of Mind Program** is built into every tour and allows groups to change dates and destinations



The navy dots are every place EF has an office!

GET A HELPING HAND

The details

Personalized fundraising page to share with family and friends

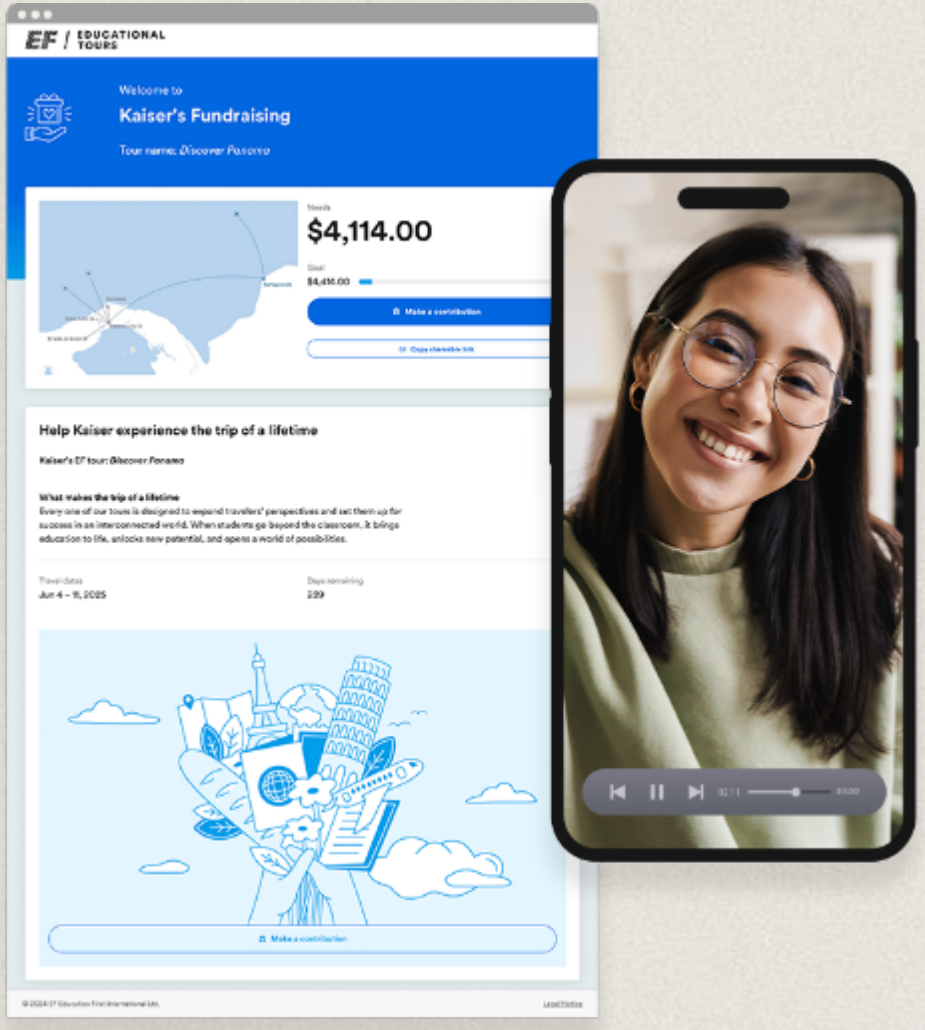

Global Citizens Scholarship gives 100 students a year $1,000 off their EF tour

Complete a short form and submit a 2-3 minute video to apply

Consult our tour page for full details

BOOK WITH CONFIDENCE

The details



COVERAGE	GLOBAL TRAVEL PROTECTION This is already included in our tour!	GLOBAL TRAVEL PROTECTION FLEX + $250	GLOBAL TRAVEL PROTECTION PLUS + $400
Program cancellation	Any reason up to one year before departure, full refund less $95	Any reason up to 60 days before departure for a full refund, less $95 + cost of protection plan	Any reason up to 24 hours before departure for a full refund, less $95 + cost of protection plan
Program interruption	✓	✓	✓
Illness & accident	✓	✓	✓
Baggage & property	✓	✓	✓
Flight delay	✓	✓	✓
Emergency evacuation	✓	✓	✓
Baggage tracking service	X	✓	✓

EF Traveler Support is always here to help

This team is your go-to resource for everything about our trip. Reach out for one-on-one support.

Call 800-665-5364

Email or chat
eftours.com/contact-us

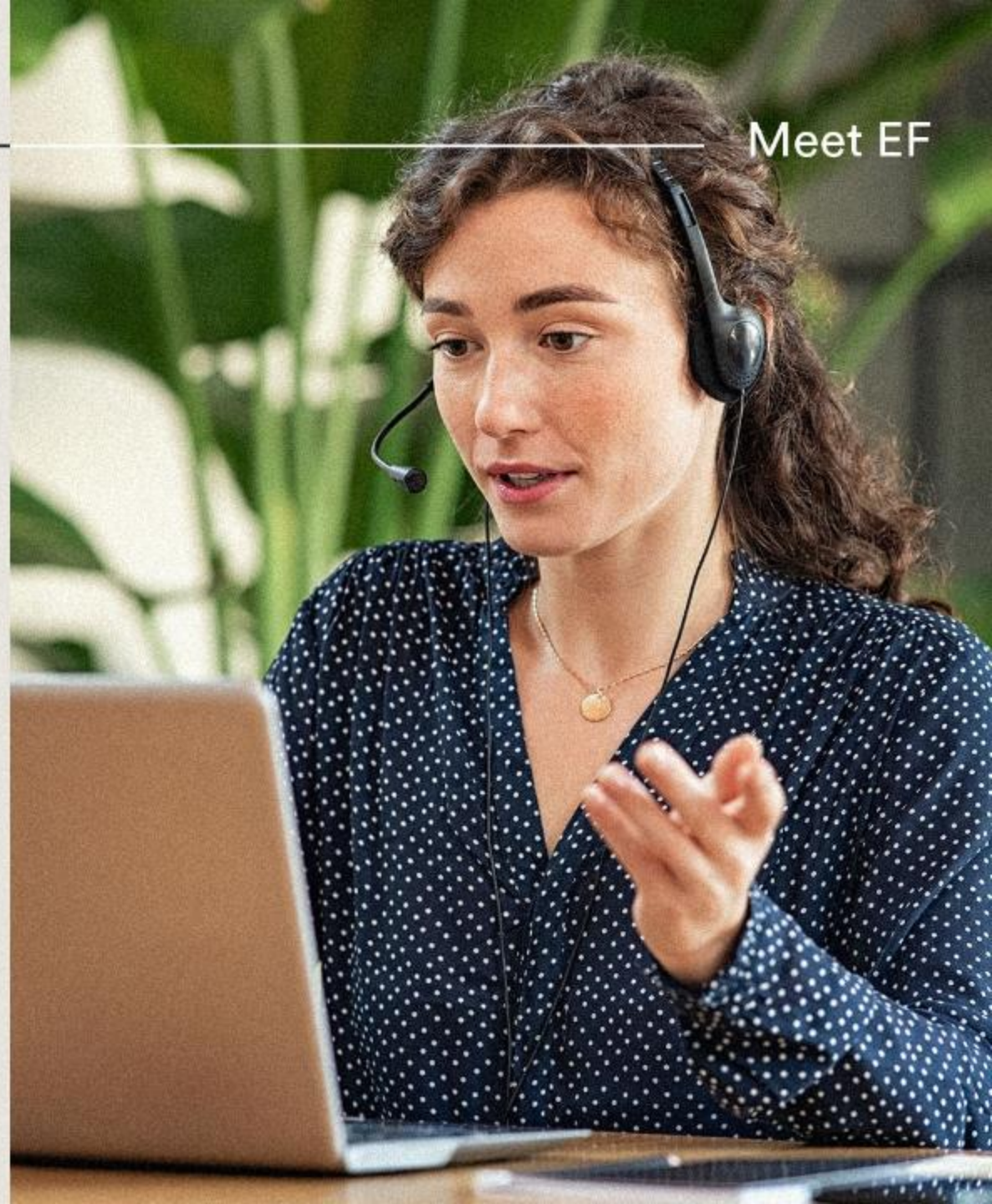

Enrollment is open!

Secure your spot by March 20, 2026 to qualify for discounted pricing and Risk-Free Enrollment.

100
interested travelers

20
guaranteed spots available



Visit eftours.com/ 3047291FJ to get more info & sign up.

Questions?

EF is here to answer any what-ifs or how-tos.

Contact Traveler Support at
800-665-5364
or
eftours.com/contact-us

Ready to enroll?
eftours.com/ 3047291FJ