WINSTON
COUNTY SCHOOLS
PROVIDA FUTURI
EST. 1908

NOTICE OF PUBLIC SALE
Bid #26-017

The Winston County Board of Education will accept sealed bids for the purchase of the following property:

Vulcan Cabinet Warmer

Note: Photos are included on the following page.

Minimum Bid Amount is set at: $75.00

Instructions for Bidder: Sealed bids for the above-described property are due **Thursday, April 2, 2026 at 10:00 am, Central Standard Time, at the office of the Winston County Board of Education, P.O. Box 9 / 25101 Highway 195, Double Springs, Alabama 35553**. Bids may be mailed or hand-delivered. Bids must be in the Board office by the date and time listed above. Late bids WILL NOT be accepted. The Board has the right to reject any or all bids.

IMPORTANT:

- Bids must be made on the Board's Bid Submission Form, attached.
- Please clearly mark bid number #26-017 on the outside of your sealed bid envelope. Bids that do not display the bid number externally and are opened in error will be considered invalid.
- Winning bidder is responsible to arrange pickup within 10 days of board-approval.

Inspection: The public may request an appointment to view the property by calling 205-489-5018, extension 6723, or by emailing Bart Shannon, CNP Director, at bshannon@wcsclass.com.

Terms of Sale: All property is being sold "As Is – Where Is" and with any and all faults and with no warranties expressed or implied. Buyers should carefully verify property and bid accordingly. Seller reserves the right to establish a minimum price, to accept any bid, or to reject any and all bids that the Seller deems not to be in the best interest of the Seller, or to withdraw the property at any time prior to the announcement of the completion of the sale.

VULCAN
PROOF
HOLD
CAUTION
AIR CONDITIONER

VULCAN
PROOF
HOLD
NOVA 115100
JUMBO ROLL BATH TISSUE
PACIFIC BLUE
26495

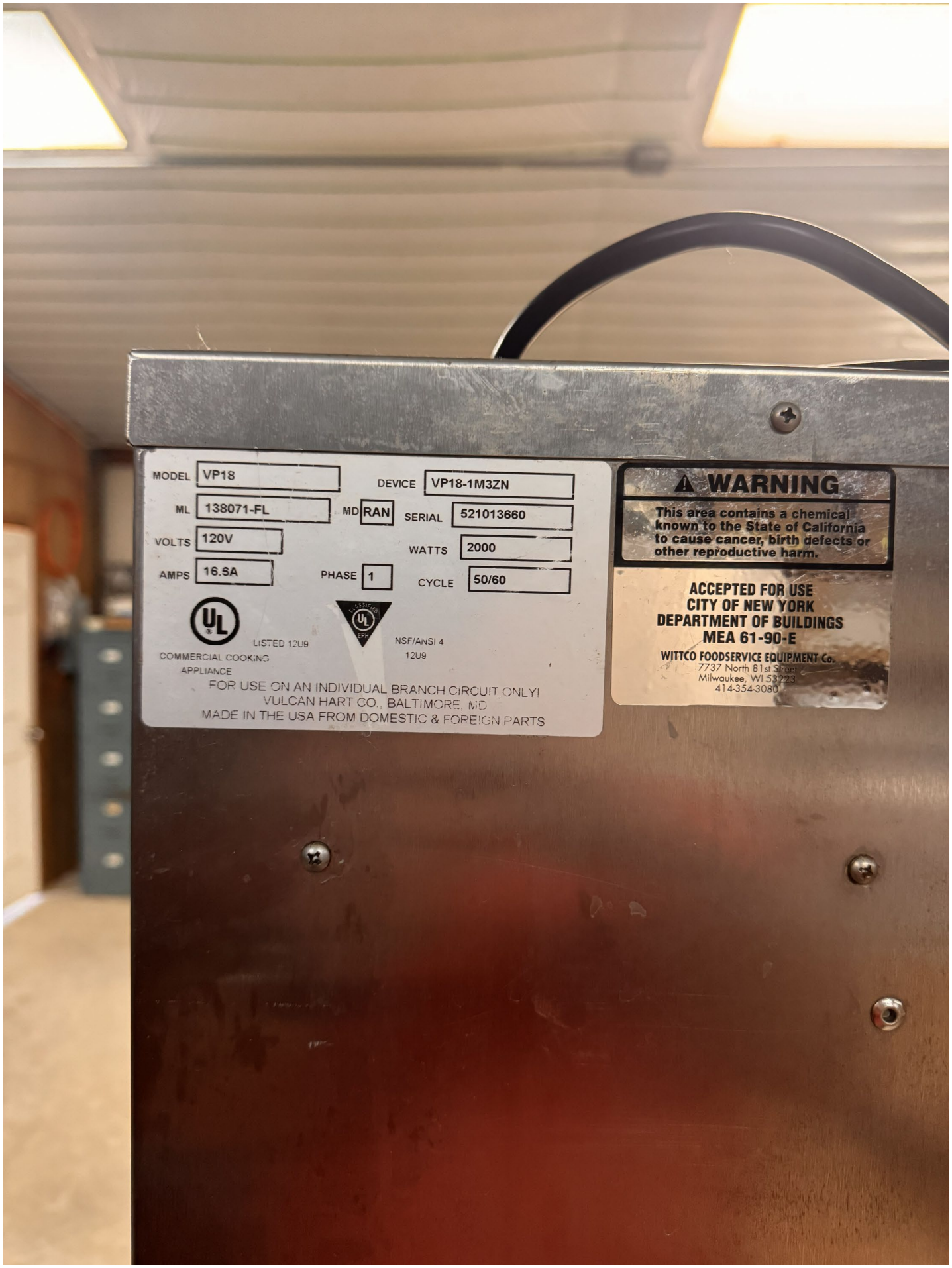
MODEL VP18
DEVICE VP18-1M3ZN
ML 138071-FL
MD RAN
SERIAL 521013660
VOLTS 120V
WATTS 2000
AMPS 16.5A
PHASE 1
CYCLE 50/60
LISTED 12U9
COMMERCIAL COOKING APPLIANCE
NSF/ANSI 4
12U9
FOR USE ON AN INDIVIDUAL BRANCH CIRCUIT ONLY!
VULCAN HART CO., BALTIMORE, MD
MADE IN THE USA FROM DOMESTIC & FOREIGN PARTS
WARNING
This area contains a chemical known to the State of California to cause cancer, birth defects or other reproductive harm.
ACCEPTED FOR USE
CITY OF NEW YORK
DEPARTMENT OF BUILDINGS
MEA 61-90-E
WITTCO FOODSERVICE EQUIPMENT Co.
7737 North 81st Street
Milwaukee, WI 53223
414-354-3080

BID SUBMISSION FORM
Bid #26-017

Vulcan Cabinet Warmer (minimum $75):

$_____

I certify by my signature below that the bid price on this Bid Submission Form represents my offer to purchase the above-described property.

_____
Signature

_____
Print or Type Name

_____
Phone Number/Email Address

_____
Date