

## OFFICIAL REGISTRATION FORM

Please provide name and address of each player.  
Best Ball format with chances for each player to win.  
Rules explained further at course.

**Registration fee:** \$275 per player  
\$1,100 per foursome  
**Deadline:** First come, first served

**Captain** \_\_\_\_\_  
Address \_\_\_\_\_  
Email \_\_\_\_\_

**Player #2** \_\_\_\_\_  
Address \_\_\_\_\_  
Email \_\_\_\_\_

**Player #3** \_\_\_\_\_  
Address \_\_\_\_\_  
Email \_\_\_\_\_

**Player #4** \_\_\_\_\_  
Address \_\_\_\_\_  
Email \_\_\_\_\_

**Note:** Registration valid only with payment and  
is on a **first come, first served** basis

### Make checks payable to:

**DeMatha Catholic High School**

You can also pay online by going to [www.dematha.org](http://www.dematha.org) and  
click on "Alumni" then the Ray Smith Golf Classic tab.

Mail to: DeMatha Ray Smith Golf Classic  
4313 Madison Street  
Hyattsville, Maryland 20781  
[tponton@dematha.org](mailto:tponton@dematha.org)  
(240) 764-2222

## 2025 SPONSORS

We wish to thank the following sponsors who made  
the 2025 Ray Smith Golf Classic a huge success. Please  
thank them for us by supporting their businesses.

Atlantic Hardware Supply	Ledo Pizza
Bay Capital Mortgage	McCarthy, Winkelman & Mester
Blueline Security Services	MR Instruction
The Brendan Looney '99 Foundation	NB&C
The Dan Crowley '65 Family	Old Dominion Supply, Inc.
Doyle Printing	Patuxent Capital Investments
Elden Law	Tim O'Brien '77, Joseph, Greenwald & Laake
Foran & Foran PA	Potomac Mechanical Contractors, Inc.
In Memory of Ricky '80 & Brian '05 Gray	Primary Key Solutions
The Hanley Family	Regan, Grace & Kerley CPAs
Helix Floors	The Severn Group
iSmile Dentistry	In Memory of Coach Ray Smith
Long Fence	The Whatley Family
Mike Hopkins '68, Business Insurance	
Law Office of Charles Kenny, Jr. '68	

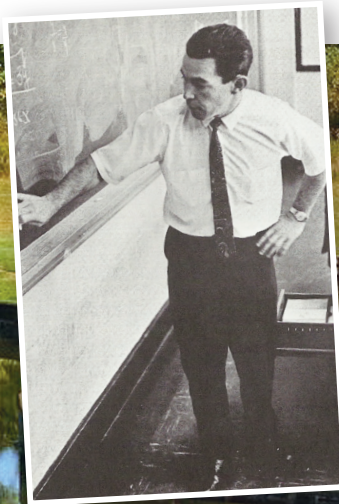

# DeMatha Alumni Association PRESENTS THE 38<sup>TH</sup> Annual Ray Smith Golf Classic

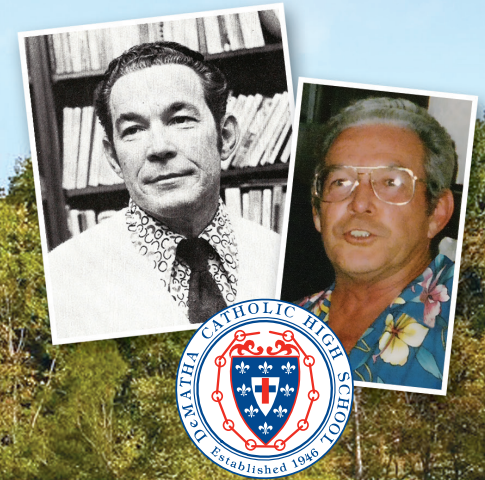

Thursday,  
June 18, 2026

Renditions Golf Club  
Davidsonville, MD

# THE 38<sup>TH</sup> ANNUAL RAY SMITH GOLF CLASSIC

The DeMatha Alumni Association is proud to sponsor the 38<sup>th</sup> annual Ray Smith Golf Classic to benefit the John Moylan Scholarship Fund.

This yearly tradition has raised nearly \$1 Million in 37 years. This event sells out each year and is very popular among alumni, parents, and friends.

We invite you to be part of this annual tradition by registering your foursome and signing up for one of the tax-deductible sponsorships listed here.

**When: Thursday, June 18, 2026**

8:00am Check-in begins

**9:00am Shotgun start**

**Where: Renditions Golf Club**

Davidsonville, MD

visit: [www.RenditionsGolf.com](http://www.RenditionsGolf.com)

**What:** Greens Fees with Cart,  
Food & Beverages All-Day,  
Prizes and Gift Bag.

**Format:** Best Ball Scramble

**Fee:** \$275 (\$1,100 per foursome)

**Note:** **Soft Spikes ONLY!!**  
**No Jeans or Cutoffs**

## Questions or Information

Call Tom Ponton (240)764-2222  
or email: [tponton@dematha.org](mailto:tponton@dematha.org)

Directions along with instructions will be provided to all registrants before the event.

Prizes will be given for closest-to-the-pin, longest drive, first and second place teams.

## SPONSORSHIP OPPORTUNITIES

(Remember, 100% tax deductible) IRS 501 (c)(3)

### Premium Sponsorships

All sponsors will be recognized prominently throughout the day's activities/events on signs and recognized in the program

- Title Sponsor** **\$7,500**  
*Includes your company logo on event shirt and one Complimentary foursome*
- Towel Sponsor** **\$5,000**  
*Includes your company logo on event towel and one Complimentary foursome*
- Gold Sponsor** **\$2,500**  
*Includes one Complimentary foursome and Promotional signage on course*
- Silver Sponsor** **\$1,500**  
*Includes one Complimentary twosome and Promotional signage on course*
- Exclusive Beverage Sponsor** **\$1,000**  
*Includes one Complimentary entry and Promotional signage on course*
- Red & Blue Sponsor** **\$750**  
*Includes one Complimentary entry and Promotional signage on course*

### Activity Sponsorships

Recognized conspicuously at key event locations

- Lunch Sponsor (1)** **\$450**
- Putting Green Sponsor (1)** **\$400**
- Driving Range Sponsor (1)** **\$350**

### Course Sponsorships

Recognized throughout the day at locations on the course

- Longest Drive Sponsor (2)** **\$350**
- Closest to Pin Sponsor (2)** **\$350**
- Hole Sponsor** **\$250**

## SPONSORSHIP REGISTRATION

The success of this event depends greatly upon the generosity of sponsors. Please consider being an active supporter of this event by signing up for a sponsorship today, and include it with your foursome registration on the reverse side.

Sponsorship Type \_\_\_\_\_

\$ \_\_\_\_\_

Contribution Amount

Indicate below text for the sign. (Limited to two lines)

\_\_\_\_\_  
\_\_\_\_\_

### Program Sponsorships

- Full Page** \_\_\_\_\_ **\$250**
- 1/2 Page** \_\_\_\_\_ **\$150**

