

MILESTONE

*BERNE UNION HIGH SCHOOL
SUGAR GROVE, OHIO*



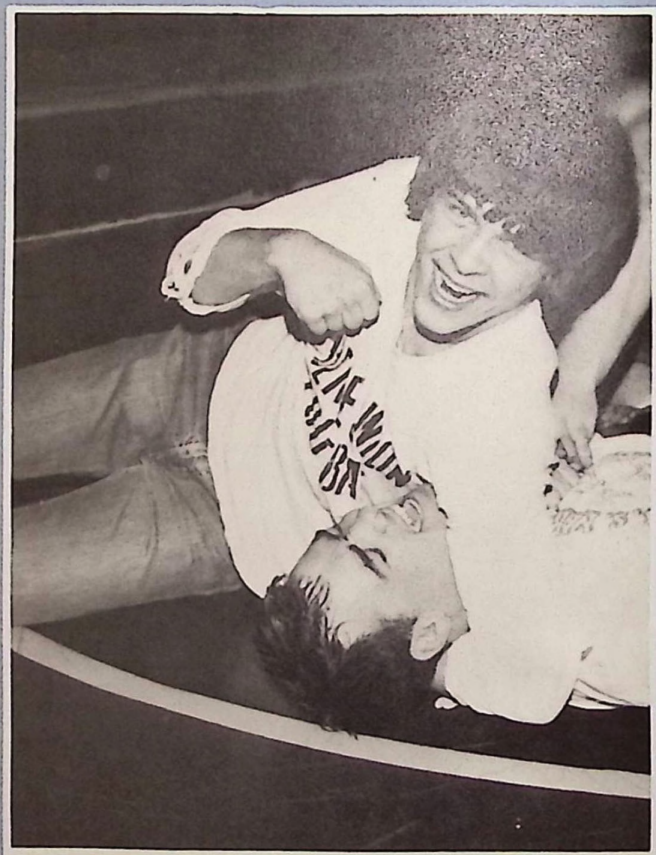
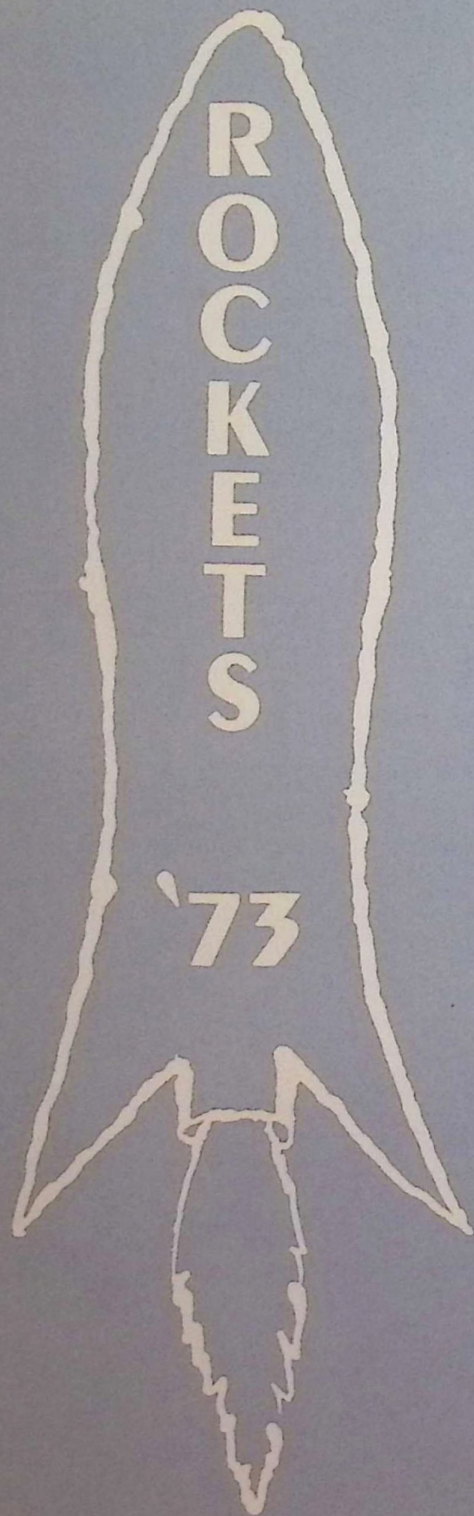
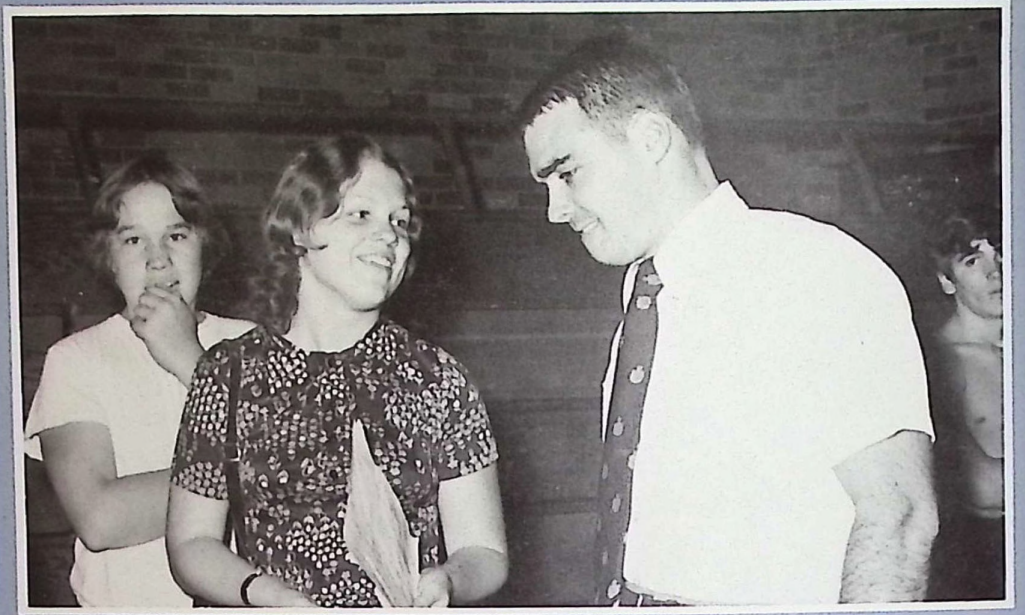

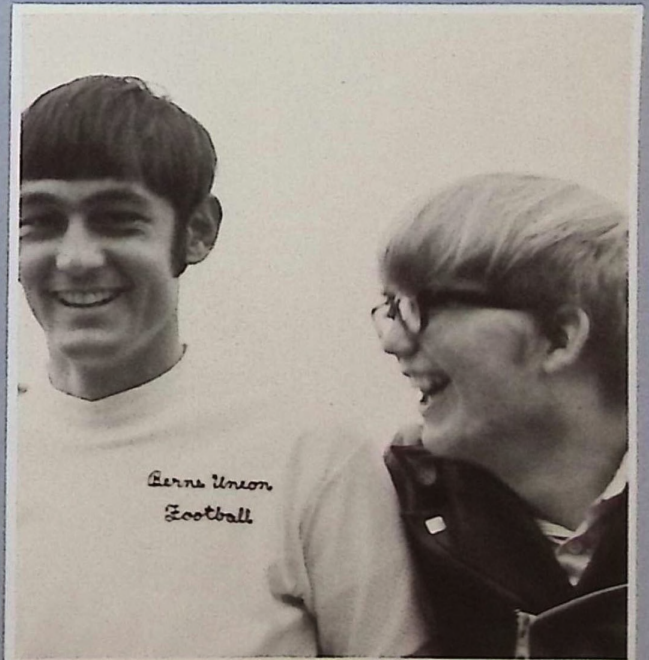

Table Of Contents

<i>Classes</i>	<i>page 10</i>
<i>Activities</i>	<i>page 30</i>
<i>Sports</i>	<i>page 48</i>
<i>Organizations</i>	<i>page 74</i>
<i>Administration</i>	<i>page 92</i>
<i>Seniors</i>	<i>page 102</i>
<i>In Memoriam</i>	<i>page 112</i>
<i>Advertisements</i>	<i>page 114</i>



Time out to relax . . . a chat with friends . . . a discussion with the teacher . . . or just plain goofing off . . . all welcomed in the middle of a hard day.



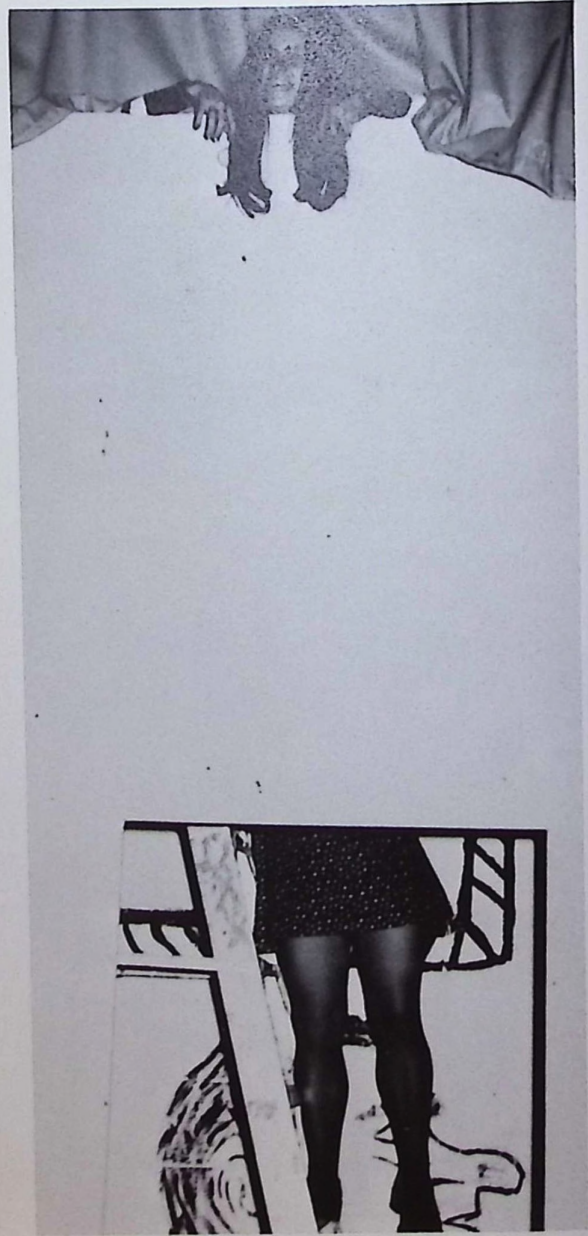
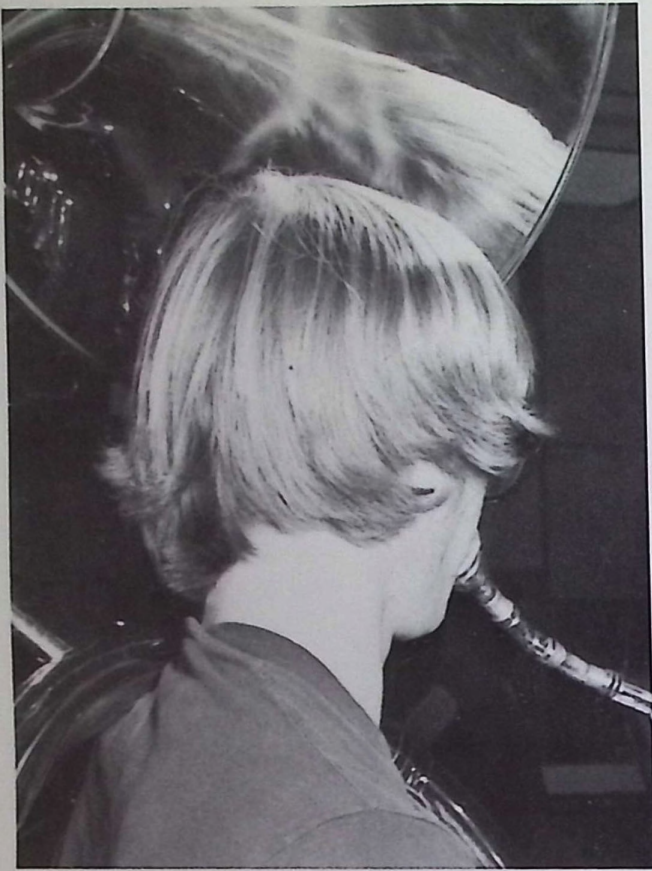

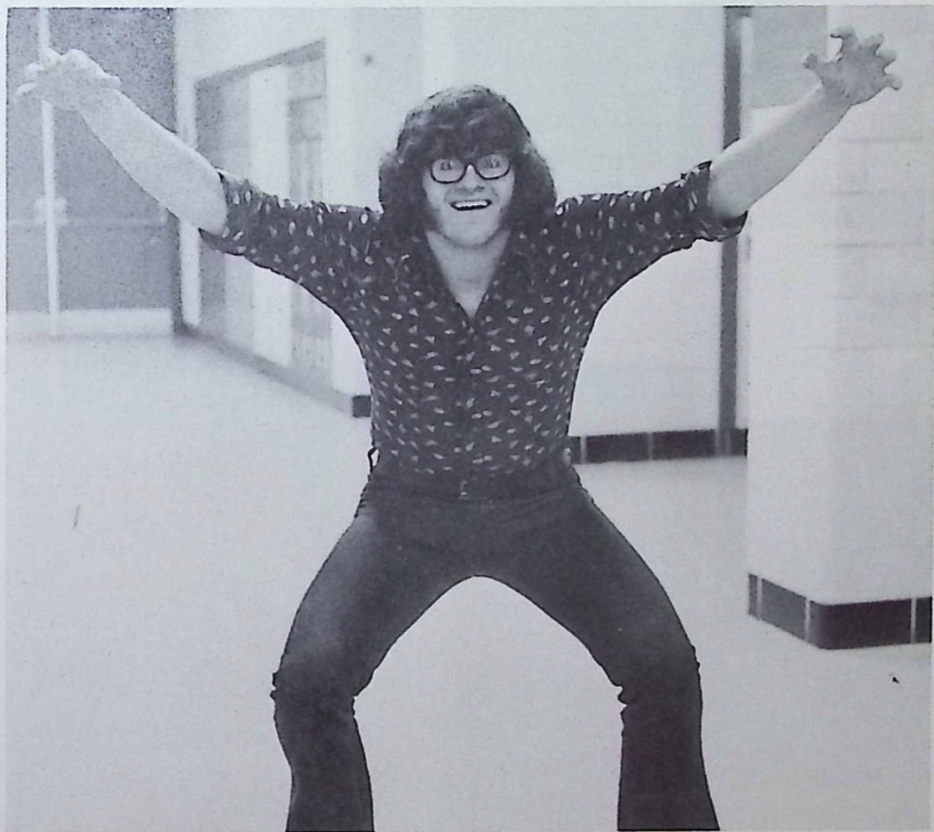

These are the good times . . . sometimes quiet, sometimes not so quiet . . . times to have fun and enjoy yourself . . . times that make school worthwhile.

BU
SUPERSTARS



1972-73 JUNIOR MISS MILESTONE
Miss Pamela Lavey
escorted by Sherman VanMeter



1972-73 MISS MILESTONE
Miss Lea Ann Shull
escorted by Rex Bibler

Senior members of the 1972-73
Mid-State Champion Football
Team.



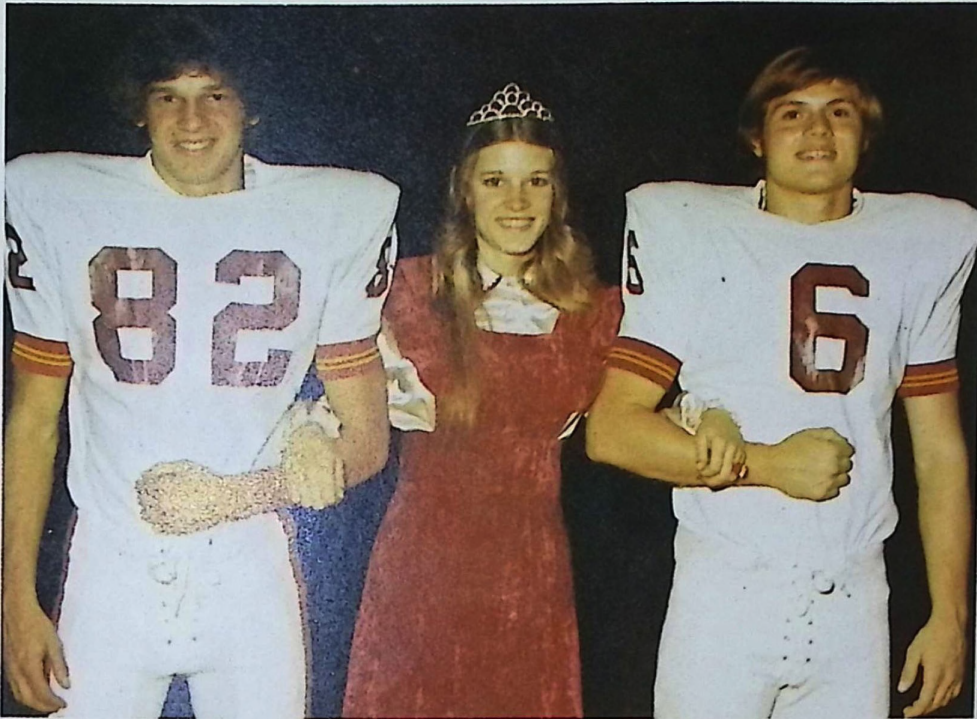

1972-73 HOMECOMING QUEEN
Miss Debra Cox
escorted by Randy Holland and Jeff Graf



Editor Susie Harrison and Assistant Editors Randy Lavey and Miles Moore preparing to announce Miss Milestone and Miss Junior Milestone for 1972.



CLASSES



Just One More Year, Juniors

CLASS OFFICERS:
 Bob Sharp, Pres.
 Maryann Tigner, Vice Pres.
 Nancy Upton, Sec.
 Debbie Tippens, Treas.



Alexander, Pamela
 Anderson, Cindra
 Azbell, Judith
 Azell, Steven
 Bailey, Betty



Balthaser, Debra
 Barnhart, Meri
 Bibler, Curt
 Copen, David
 Crook, Cecil



Cupp, Chester
 Derflinger, Ray
 Erickson, Vicky
 Evans, Christine
 Finley, Carol



Foster, Linda
 Guseman, Sarah
 Hamilton, Michael



Doug Williams



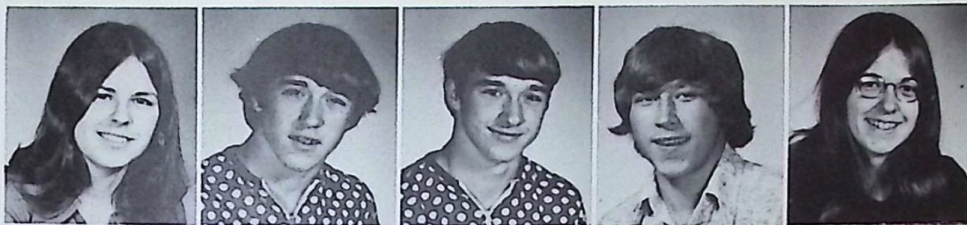

Harden, Penny
Hedges, Mark
Hedges, Mike
Heston, David
Hintz, Susan



Hockman, Sandra
Howdysshell, Tim
Hughes, Joe
Hurst, Michael
Hyme, John



Juniper, Mike
Kistler, David
Lane, Mark
Later, Susan
Loy, Vickie



McKinley, Charles
Miller, Darlene
Moran, Dusty
Morris, Doug
Neely, David



Niggemeyer, Ken
Nusser, Paul
Nye, Chris
Pack, William
Ray, Martha



Reed, Craig
Richardson, Rhesa

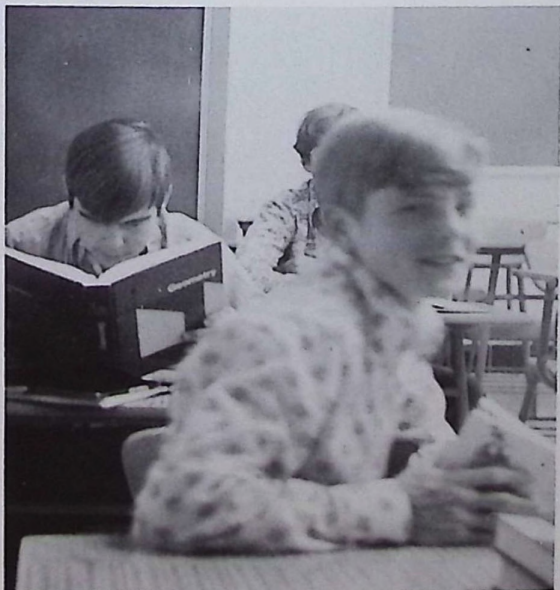



Sharp, Robert
Shull, Brian
Smith, Thomas
Stokes, Pamela
Stone, Ethel



Stump, Karen
Swisher, Guy
Thomas, Cindy
Tigner, Maryann
Tippens, Deborah



Uhl, Connie
Upton, Nancy
Waits, Roy
Wallace, Clark
Walter, Gary



Wright, Deborah
Wymer, James
Yost, Elizabeth
Young, Edward
Young, Philip



Sophomores: Smooth Sailing



Azbell, Timothy
Baer, Robert
Bay, Valerie
Boley, Kevin
Borgan, James



Bowen, Debbie
Bowers, Mark
Brunton, Steve
Cottrill, Gary
Crozier, Marjorie



DeBolt, David
Decker, Leslie
Dupler, Clark
Dupler, David
Fleming, Phillip



Flowers, Rebecca
Floyd, Bryan
Fritts, James
Gordon, Mary
Groves, LuAnn



Hacker, Douglas
Hacker, Timothy
Harden, Marsha
Heskett, Jodi
Hinkle, Cathy



Hoshor, Jean
Huffer, Ronnie
Hunter, Robert
Jackson, Carole
Johnston, Deborah



Krile, Annette

CLASS OFFICERS:
 Pres. — Jay Sheperd
 Vice Pres. — Phil Fleming
 Sec. — Margie Crozier
 Treas. — Christi Shull

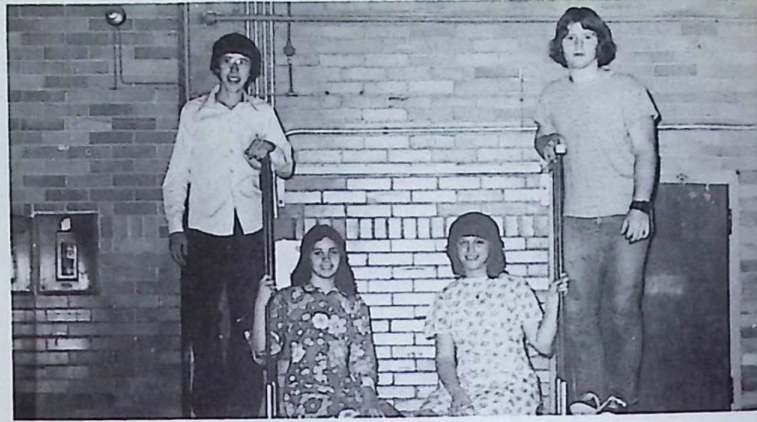

Krile, Tom



Kunkler, Charles
 Lane, James
 Lyons, Carol
 Lyons, Debra
 Miller, Barbara



Miller, Chris
 Miller, Tim
 Moody, Joe
 Myers, Edna
 Naylor, Cynthia



Naylor, James
 Nye, Terry
 Powell, Mike
 Pyles, Nancy
 Reed, Tim



Retzer, Jim
 Saunders, Rodney
 Savage, Debbie
 Selby, William
 Sheperd, Jay





Shull, Chris

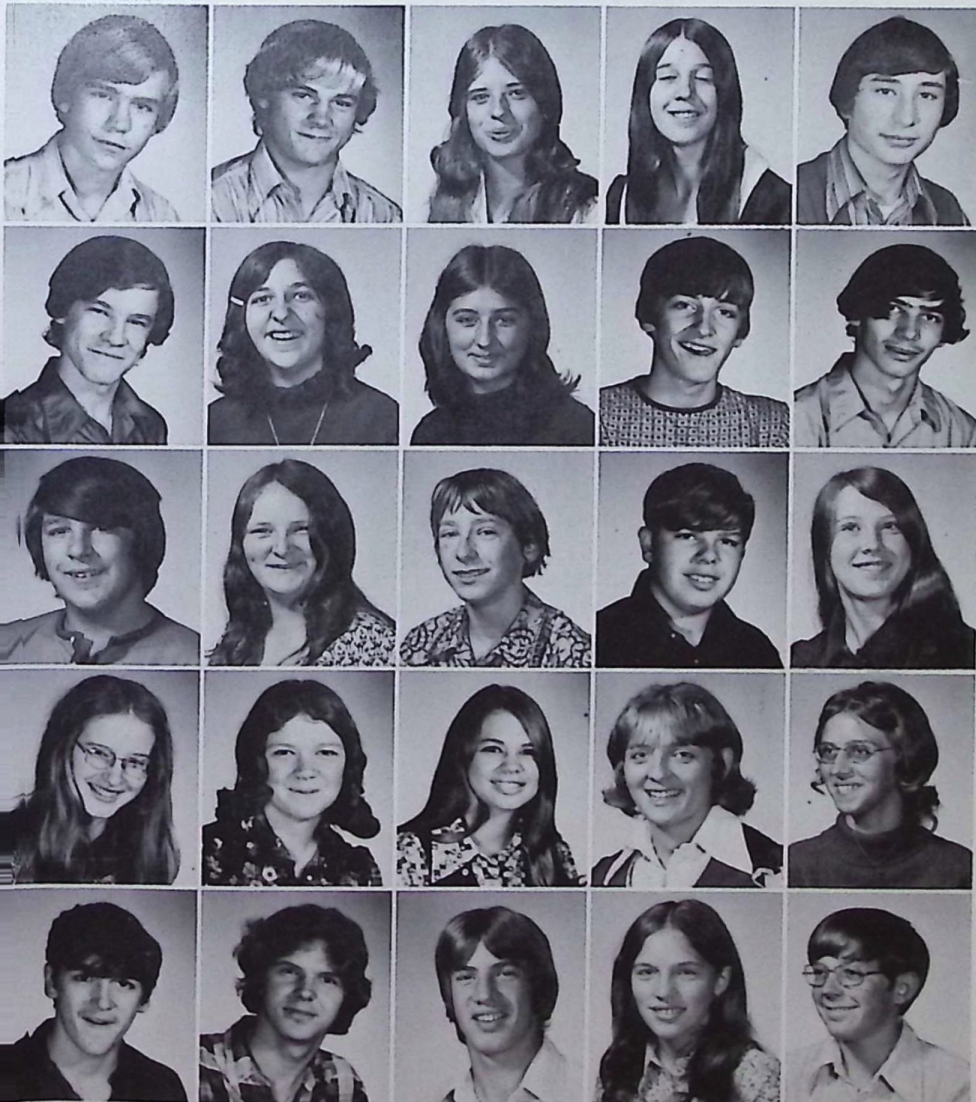

Shull, Douglas
Shull, Keith
Slaten, Karen
Smyers, Peggy
Sullivan, Francis

Tatman, Norman
Thomas, Deborah
Tippens, Sharon
Tipple, Randall
Triplett, John

Tucker, Joe
Vickroy, Beverly
Ward, Jim
Warren, Richard
Wharton, Sharma

Wheeling, Delores
Whitmore, Victoria
Wilkin, Kathy
Williams, Ramona
Wilson, Carolyn

Wolfe, Daniel
Wright, Robert
Yost, Charles
Young, Pamela
Zerface, Benjamin

Freshmen

High School At Last



Baer, Scott
Balthaser, Doug
Bell, Susan



Bennett, Joyce
Benson, Lori
Brich, Lisa
Brisker, Karen
Brown, Paul



Brown, Terry
Brownsword, Lynn
Campton, Vickie
Chapman, Chris
Cochran, Charles



Coleman, William
Conrad, Roger
Cook, Elaine
Dennis, Dean
Drake, Wilbert



England, Richard
Evans, Tim
Eveland, Ida
Eyman, John
Foss, Cindy



Glendenning, Jack
Gordon, Lois
Griffith, Herb
Grile, Becky
Guseman, Markita





Heston, Don
Hodge, Jeff
Holtz, Terry



Howdysell, Cindy
Hurst, Denise
Jackson, David



Johnston, Sherry
Kemp, Karla
Kilbarger, Nancy
Knapp, Dennis
Kornmiller, Jean



Kornmiller, Linda
Kraus, Loretta
Mansberger, Steve
Mathias, Phillip
McCartney, LuAnn



McCartney, Mike
McCrary, John
McKinley, Randy
Miller, Lovetta
Moore, Steven



Morris, Karen
Morris, Mike
Myers, John
Noice, Brenda
Nye, Rita



Ogg, Charles
Pack, Mark
Paskins, Dale
Pierce, Chris
Piper, Karen



Powell, Pat
Reynolds, Margaret
Rodgers, Sandra
Romine, Sheila
Sanders, Risé

CLASS OFFICERS ARE LEFT TO RIGHT: Treasurer — Maureen Snoke; President — Dave Jackson; Vice-President — Karen Piper; and Secretary — Karen Tipple.



Barbara Brown and Tim Hunter



Selby, Deborah



**Shaffer, Randy
Shumaker, Howard
Sigler, Robin
Smith, Gloria
Smith, Linda**



**Smith, Randy
Snider, Candance
Snoke, Maureen
Snyder, Cindy
Thacker, Bill**



**Tippens, Linda
Tipple, Karen
Turner, Charles
Uhl, Mike
Williams, Julie**



**Williams, Lavada
Wilson, William
Young, Patrick
Young, Steven
Zerface, Pam**



Pride Of '77



Anderson, Melvena
Azbell, John
Beidler, Jim
Bennett, Bill
Blair, Ray



Blevins, Beth
Bohner, Donna
Borgan, Anthony
Braglin, Donald
Brannon, Tim



Brunton, Mike
Carney, Greg
Carsey, Pam
Chamberlain, Jerry
Coleman, Steve



Conrad, Rusty
Decker, Jon
Derflinger, Tim
Drew, Bob
Evans, James



Evans, Regina
Finley, Stephen
Fox, Cindy
Fritts, JoeAnna
Graf, Tina



Jodi Kilbarger and Tammy Saunders



Graham, Pixie
Green, Cathy

Baby, You Haven't Changed



S T E V E F I N L E Y



PEGGY WILKINS

B
A
R
R
Y
W
A
L
T
E
R
S



PATTY
TURNER

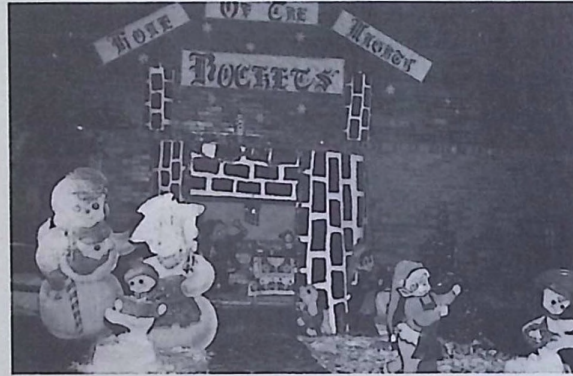

LARRY and BECKY
KRILE



J
O
H
N



A
Z
B
E
L
L



C N I T Y O
O N E A L R

RON
NIGGEMEYER



F
R
E
D
D
Y
W
I
L
K
I
N
S



TIM BRANNON

J
O
E
A
N
N
A

F
R
I
T
T
S

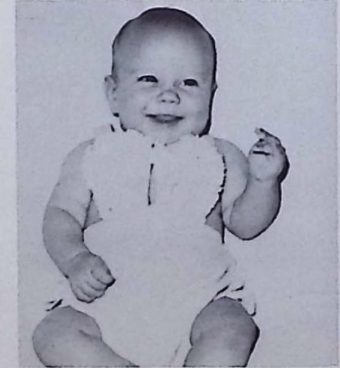

T M S U D R
A I A N E S

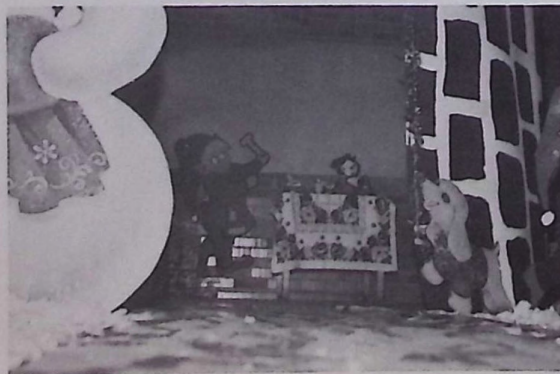

J
O
E
Y

M
C
C
R
A
D
Y





Hedges, Keith



Huffer, Rhonda



Kemp, Jean
Kistler, Ed
Kistler, Jim
Kribe, Becky
Kribe, Larry



Kribe, Mike
Kunkler, Becky
Mattox, Carla
Matz, Kevin
May, Jerry



McCrary, Joey
McCrary, Karen
McCarty, Chester
McGrady, Sammee
McKinley, Patricia



Miller, Gilbert



Miller, Karen

Naylor, Peggy
 Neely, Daniel
 Niggemeyer, Ronald
 Nye, Cynthia
 Paskins, Paula



Retzer, Carla
 Riggs, Keith
 Rogers, Tim
 Scott, Larry
 Sharp, Mike



Shull, Roxanne
 Shumaker, Dorothy
 Shumaker, Paula
 Skaggs, Samuel
 Smathers, Joseph



Smith, Abby
 Smith, Kim
 Taylor, Connie
 Thomas, Donald
 Turben, Wilma



Turner, Patricia
 Van Meter, Sherman
 Walters, Barry



Westerman, Steven
 Wilkin, Peggy
 Wilkins, Fred



CLASS OFFICERS LEFT TO
 RIGHT: President — Steve
 Finley; Vice-President —
 Peggy Wilkin; Secretary
 — Abby Smith and Treas-
 urer — Karen McCrady.



Seventh Grade Halfway There



Anderson, Tommy
Armstrong, Bradley
Awalt, Tammy
Baer, Jeffery
Bigham, Thomas



Bosworth, Timothy
Braglin, Terry
Burnside, Lynn
Campton, Joyce
Carsner, Tedd



Chamberlain, Tim
Clark, Wanda
Coleman, Willa
Cox, Denver
Crook, Arthur



Daubenmire, Carol
Davis, John
Diddle, Larry
Eden, Alan
Eden, Kelli



Evans, Daniel
Fisher, Carol
Ford, Chris
Fox, Douglas
Fox, Penny



Frye, Gary
Gierhart, Mark



Gordon, Robert
Graf, Mabelle

Guseman, James
Hedges, Carl
Henwood, Marsha
Holtz, Carl
Hughes, Brenda



Hurst, Derek
Johnson, Dan
Johnson, James
Juniper, Tina
Kemp, Michael



Kemp, Mischelle
Kilbarger, Richard
Knece, Dewane
Kornmiller, Sherry
Kraus, Mary Jo



Krile, David
LaVeck, Cynthia
Lavey, Pamela
May, Cindy
McCoy, Wallace



McKean, JoAnne
Miller, James
Miller, John
Nihiser, Timothy
Noice, Richard



Phillips, Steven
Powell, Julie
Ream, Kris
Redick, Keith
Roe, Roger



Ruff, Janet
Sanborn, Cindy
Schneider, Kathy

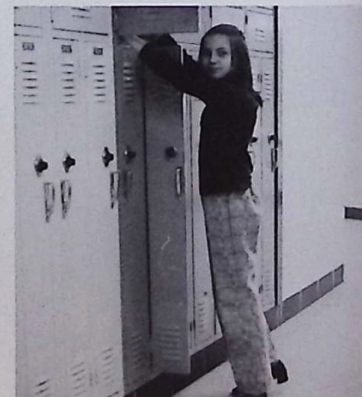

Diane Redick



Schneider, Linda
Sheets, Susan
Shumaker, Gary
Slaten, Steve
Smith, Doug



Smyers, Paula
Smyers, Tim
Snoke, James
Snyder, Danny
Snyder, Wendell



Spires, Rick
Stone, David
Taylor, John
Taylor, Mike
Thomas, John



Tipple, Kimberly
Turner, Rebecca
Upton, Tamara
Warren, Carolyn
Wheeling, George



Williams, Kristi
Williams, Yvonne
Wilson, Lois
Wright, Sandra
Zerface, Timmy

CLASS OFFICERS:
LEFT TO RIGHT:
Jeff Baer, Vice Pres.
John Thomas, Pres.
Dan Johnson, Sec.





JR. HIGH FOOTBALL: LEFT TO RIGHT — KNEELING: M. Kemp, S. Phillips, C. Holtz, J. Baer, J. Azbell, K. Riggs — manager, D. Johnson, R. Spires, S. VanMeter, J. Decker, E. Kistler, K. Riggs, B. Bennett, D. Cox. STANDING: Mr. Carpenter — coach, D. Smith, A. Eaton, R. Gordon, K. Hedges, S. Westerman, T. Scott, J. Kistler, M. Sharp, T. Brannon, M. Krile, R. Blair, A. Borgan, J. McCarty, C. Hedges, and J. Johnston.

JR. HIGH TRACK TEAM: LEFT TO RIGHT — KNEELING: D. Krile, F. Wilkins, J. Beidler, M. Sharp. STANDING: S. Westerman, K. Smith, J. Smathers, M. Taylor, and Mrs. Hess — coach.



Jr. High Sports



8th GRADE BASKETBALL TEAM: LEFT TO RIGHT — KNEELING: E. Kistler — manager, R. Blair, S. VanMeter, J. Decker, K. Riggs, K. Riggs — manager. **STANDING:** M. Sharp, M. Brunton, S. Westerman, T. Scott, A. Borgan, J. Beidler, and C. McCarty.



7th GRADE BASKETBALL TEAM: LEFT TO RIGHT — KNEELING: C. Holtz, S. Phillips, B. Bennett, T. Derflinger, D. Johnson, R. Davis, G. Frye, D. Stone, K. Riggs — manager. **STANDING:** R. Crook, J. Baer, M. Taylor, T. Bigham, S. Snoke, J. Taylor, A. Eaton, M. Gierhart, and D. Smith.



JR. HIGH CHEERLEADERS — LEFT TO RIGHT: K. Eden, K. McCrady, P. Lavey, K. Schneider, T. Awalt, and W. Coleman.





ACTIVITIES

Homecoming '72: A Great Team, A Great Queen, A Great Year

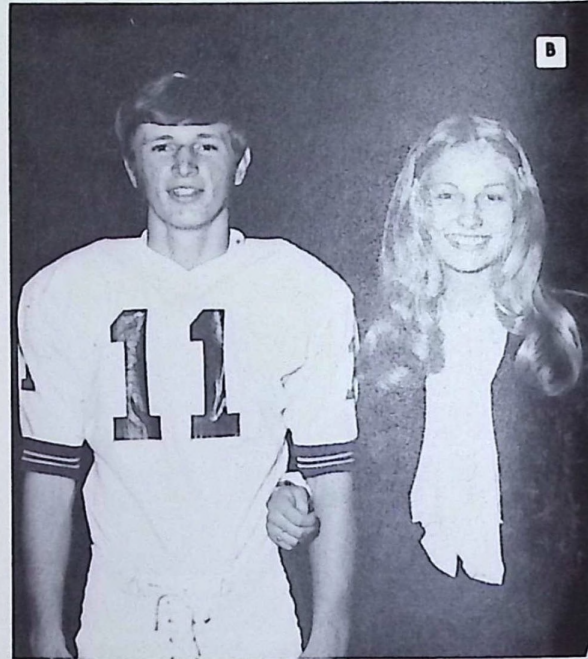

A. Queen Debi Cox escorted by co-captains Randy Holland and Jeff Graf.

B. Senior attendant Teri Shull escorted by Senior Regan McCrady.

C. 1972 Homecoming Court. L. to R. are: Marsha Harden, Lynn Brownsword, Shirley Schmeltzer, Queen Debi Cox, Teri Shull, and Sarah Guseman.

D. Junior attendant Sarah Guseman escorted by Junior Dusty Moran.

E. Freshman attendant Lynn Brownsword escorted by Charlie Yost.

F. Senior attendant Shirley Schmeltzer escorted by Richard Yost.

G. Sophomore attendant Marsha Harden escorted by Clark Dupler.



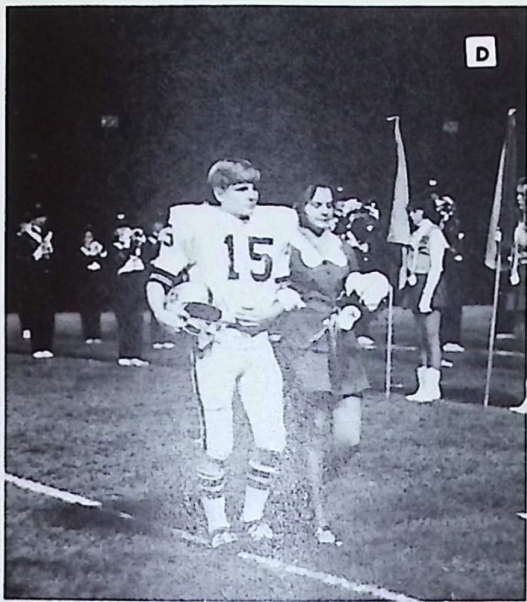

D

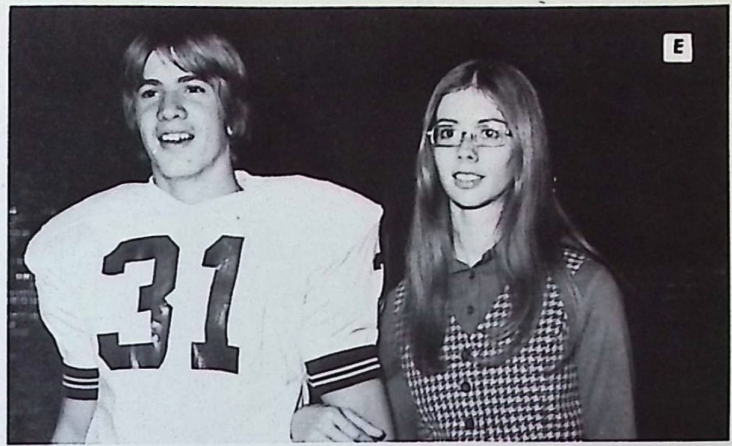

E



F



G



H



The football season is almost gone,
The time was really short;
And now it's time for the Homecoming Game
Queen Debi rules the court.

We worked to be the Mid-State champs,
We won it for our own;
And we bring glory to the great
Queen Debi on her throne.

Tomorrow at the Homecoming Dance
We'll have a celebration
To cheer the great Berne Union team,
The finest in the nation!

The Phantom Strikes

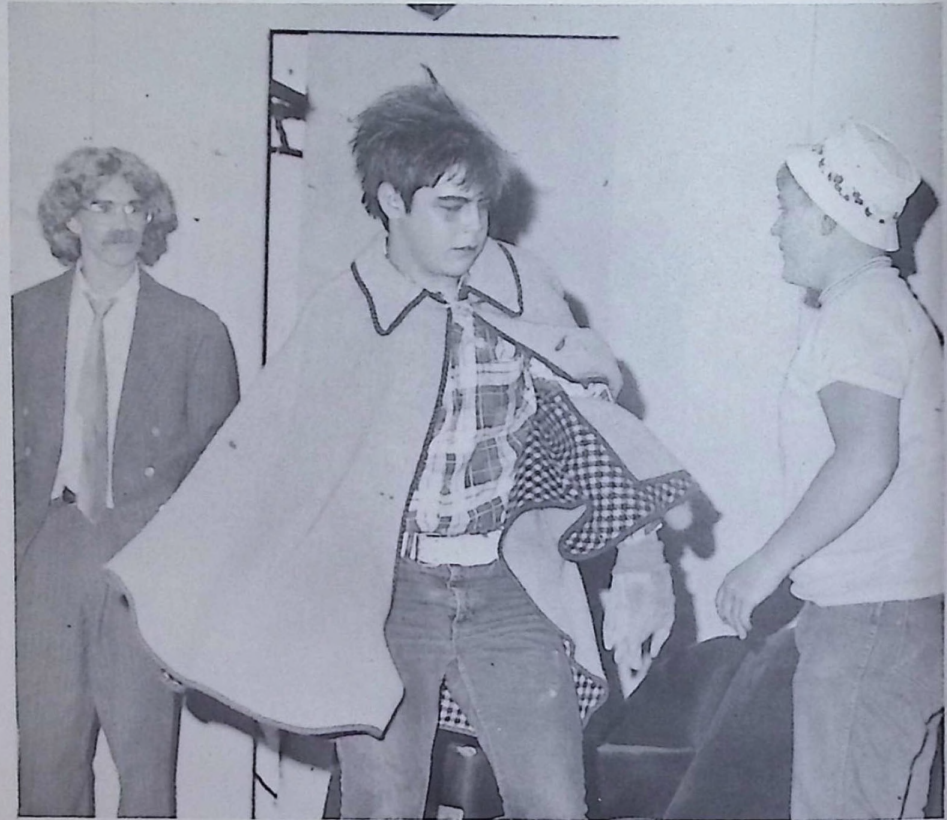
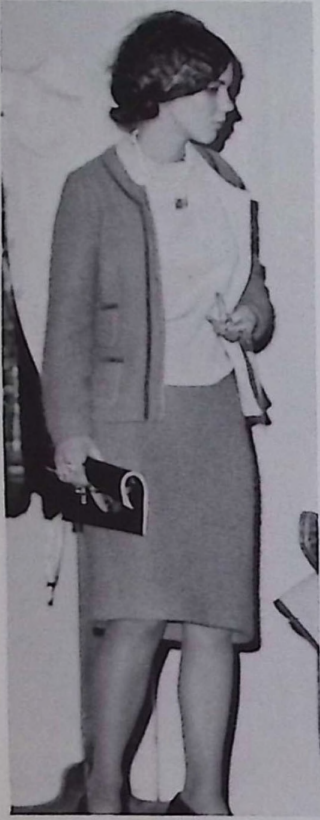

Again . . .



CAST

Paul Nusser — J. Winston Graham
Nancy Upton — Mrs. Allerdice Beeman
Betty Bailey — Gwen Talbot
Dave Heston — Wentworth
Lynn Barnhart — Maybelle Beeman
John Hyme — THE PHANTOM
Darlene Miller — Mrs. Kite
Susan Hintz — Louise Thomas
Mike Hurst — Bruiser Barnes
Mike Juniper — Perriot Preston

Stage Crew:

Mike Hamilton

Kenny Niggemeyer

Director: Miss Sommers

Winter



A. Assistant Editor Randy Lavey crowning the new Miss Milestone for 1972 — Miss LeaAnn Shull.



B. The Junior Class display at the Winter of "72" dance.

C. Cindy Raymer and Bob Smith getting refreshments at the Winter of "72" dance.



D. The award for the BEST DISPLAY went to the 8th grade class.



E. The Candidates for Miss Milestone and Miss Junior Milestone for 1972 were: Left to Right: n JoeAnna Fritts, LeaAnn Shull, Vicki Loy, Sharma Wharton, Tammy Awalt, Pam Lavey, Gloria Smith, and Peggy Wilkin.



Of "72"



A. The 7th grade class display at the Winter of "72" dance.
B. Miss Junior Milestone for 1972 was Miss Pamela Lavey.
C. It looks like Brenda Dupler and Jeff Graf were enjoying themselves at the Winter of "72" dance.



D. The Senior class of "73" won the second place award.

Spring In Holland





AL'S PLACE

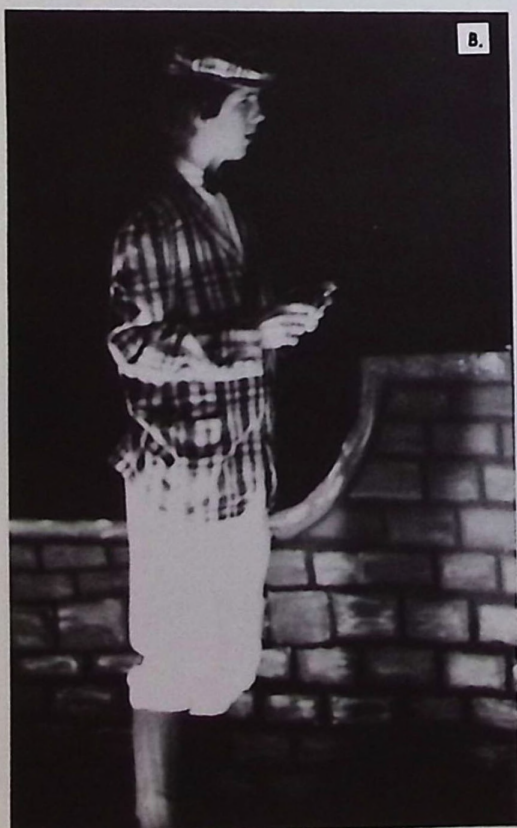

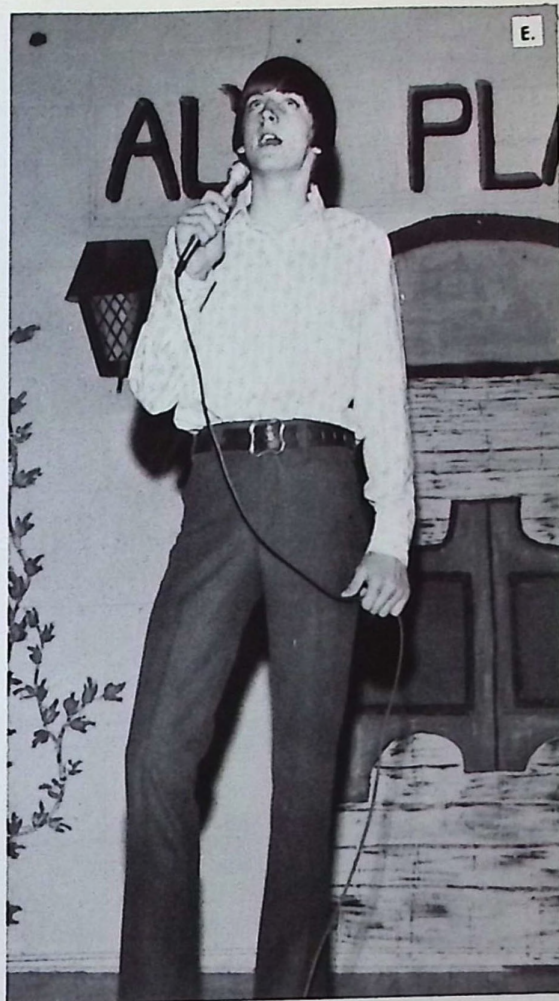

A. Lea Shull and Debra Deeds
 B. David Dupler
 C. Mr. Swinehart
 D. Judy Azbell
 E. Randy Tipple
 F. Chari Cody, Lea Shull, Debra Deeds,
 Randy Lavey





E.
 A. Brenda Dupler
 B. Karen Tipple
 C. Jay Shepard and David Heston
 D. Anne Beidler
 E. Machel Graf
 F. Chris Evans
 G. Randy Lavey



F.

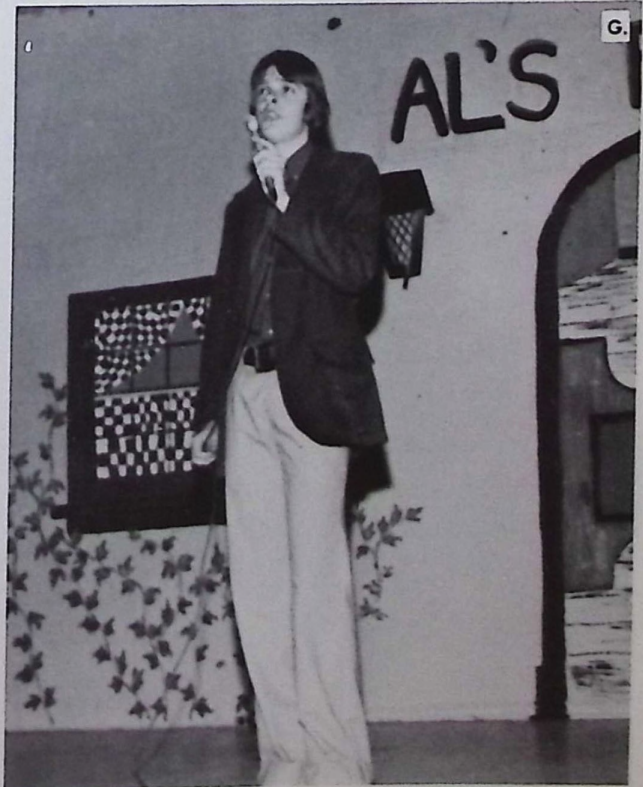

G.

The Senior Class Presents:

- A. John Vaccariello
- B. Cindy McGrew and Randy Lavey
- C. Sue Garvin and Miles Moore
- D. Sue Harrison, John Vaccariello, Scott Hayes, and Jane Krule.
- E. Jeff Graf, Anne Beidler, and John Wright.



Lost Horizon



CAST

MYRA — Susie Harrison
ELIZABETH — Janie Krile
WYLAND — John Vaccariello
RUTHERFORD — Scott Hayes
THE TIBETAN — Richard Yost
CHANG — Jeff Graf
CONWAY — Randy Lavey
MALLINSON — Miles Moore
MISS BRINKLOW — Sue Garvin
BARNARD — John Wright
AI-LING — Minnie Crook
HELEN — Cindy McGrew
LO TSEN — Debbie Deeds
THE HIGH LAMA — John Vaccariello
TASHI — Anne Beidler

Director — Miss Sommers
Student Director — Anne Beidler



B. U. Workers



- A. Library Workers
- B. Cafeteria Cashiers — Mrs. Ruff and Mrs. Awalt.
- C. Elementary Office Workers.
- D. Cafeteria Workers
- E. Principal Office Workers
- F. Nurse — Mrs. Schiltz
- G. School Cooks — M. Freeze, V. Deeds, R. Holland, and E. Smith.
- H. Superintendent Office Workers
- I. Grade School Helpers





SPORTS



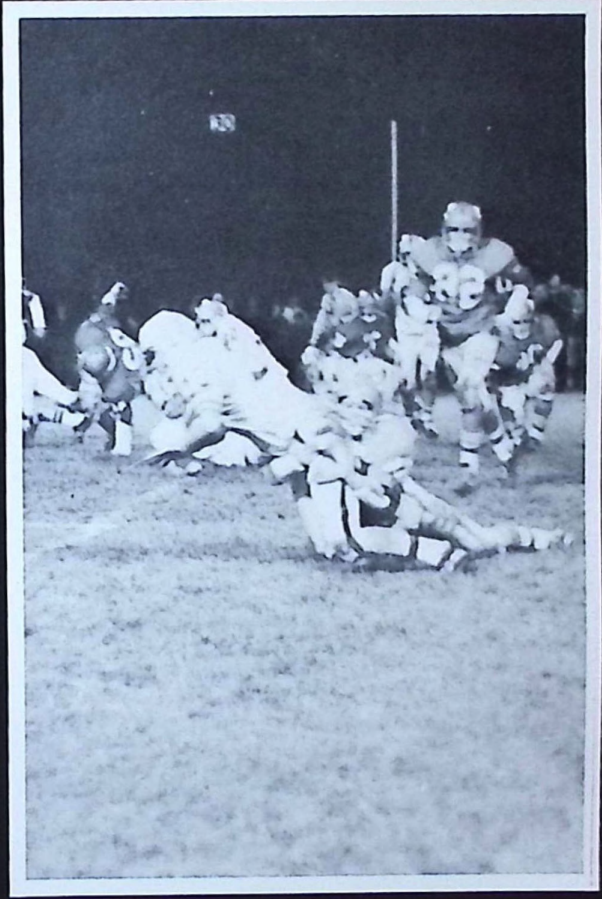

The Best In The Mid-State League



FIRST ROW: D. Crozier, R. Baer, C. Bibler, M. Lane, D. Moran, C. Reed, R. McCrady, R. Kistler. SECOND ROW: Coach Belli, F. Sullivan, Manager, P. Fleming, R. Yost, J. Vaccariello, R. Waits, C. Yost, T. Smith, R. Bibler, T. Reed, Trainer. THIRD ROW: M. Hedges, T. Howdyshell, R. Sharp, J. Graf, R. Holland, R. Derflinger, J. Savage, M. Hedges, Asst. Coach R. Mowery.

- A. Jeff Graf
- B. Richard Yost
- C. Regan McCrady
- D. Randy Holland and Jeff Graf, Captains.
- E. Coach Belli
- F. Jeff Graf

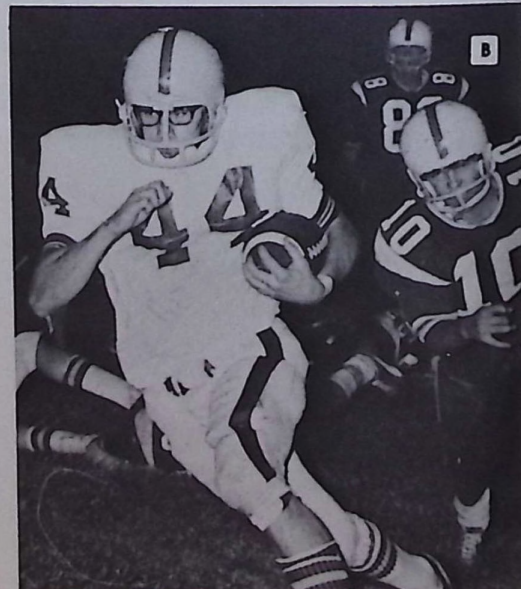
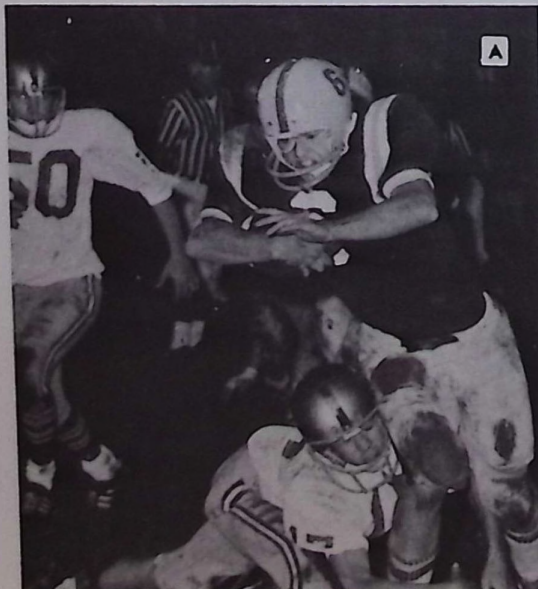

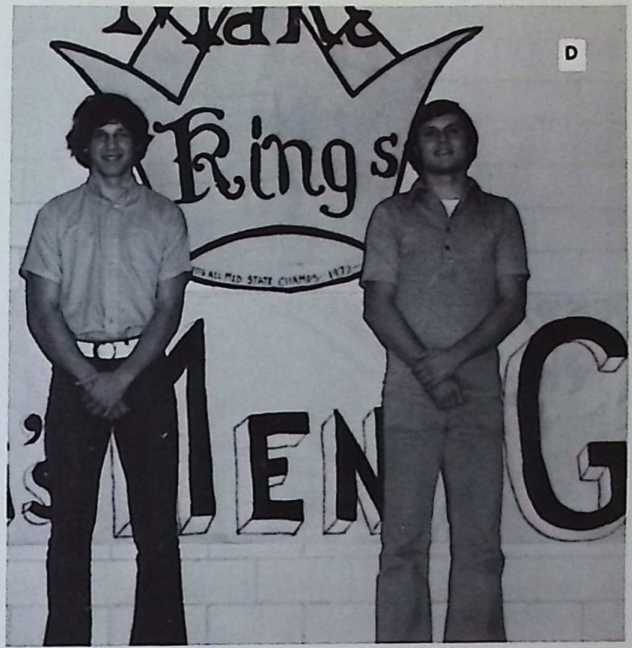

The Season's almost over,
 We really hit it big.
 We're the #1 football team,
 We're first in the Mid-State
 League.

We fought to be the Champions,
 We won it fair and square,
 Ole' Belli's done a great job,
 He and Mowery are quite a pair.

The Seniors will soon be leaving,
 The victory of games in their
 hearts,
 We'll forever remember the
 Seniors
 Who helped give B.U. a start.



Super Seniors

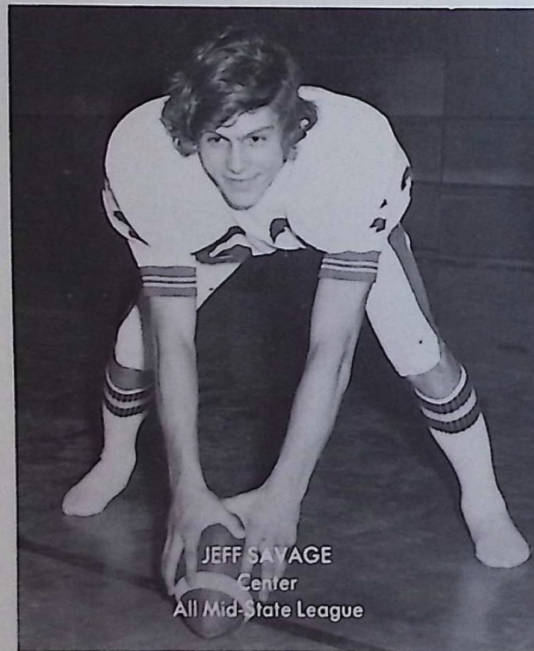
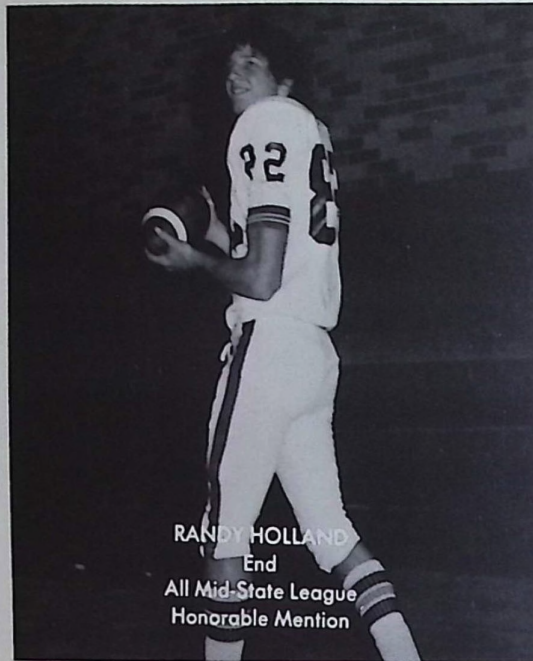

The seniors will soon be gone. They will go their separate ways, but they will always be remembered at Berne Union. They were the leaders in the greatest year our football team has known. More than any others, they helped to make our '72 team "the BEST of the Mid-State League."

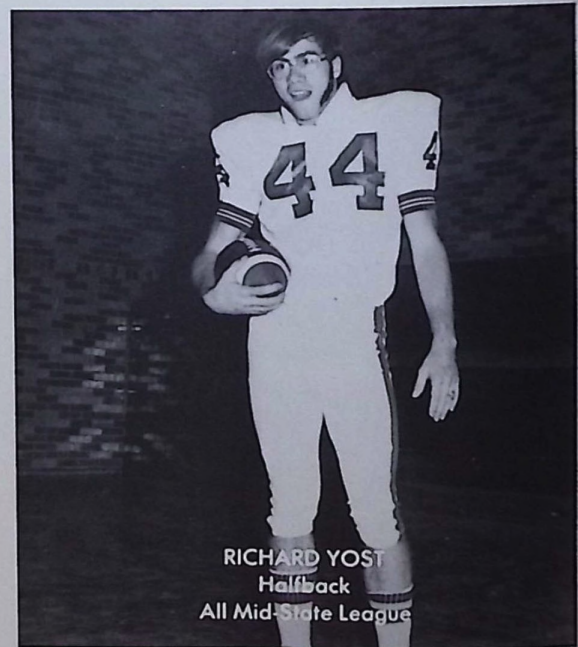
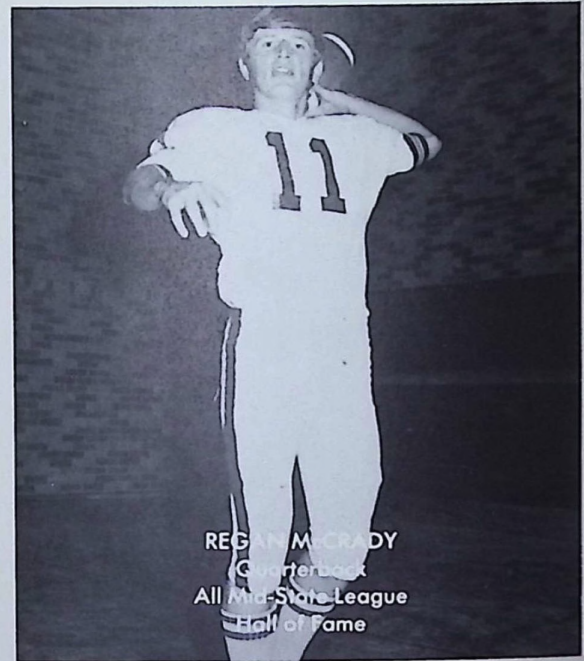

1973

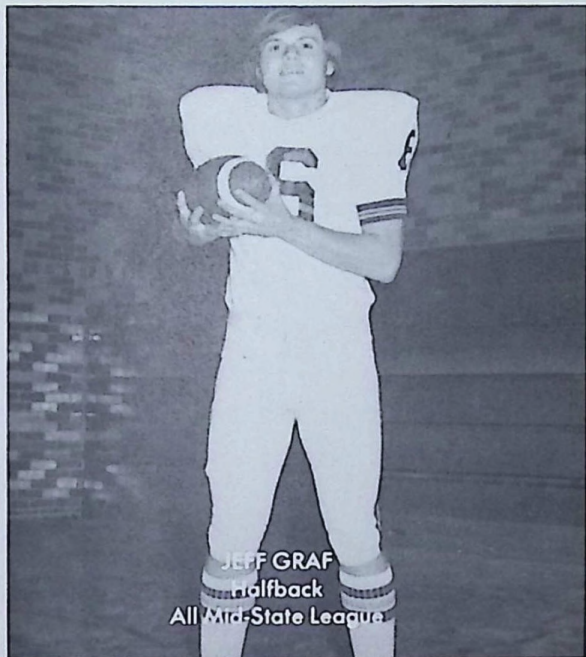

JEFF GRAF
halfback
All Mid-State League

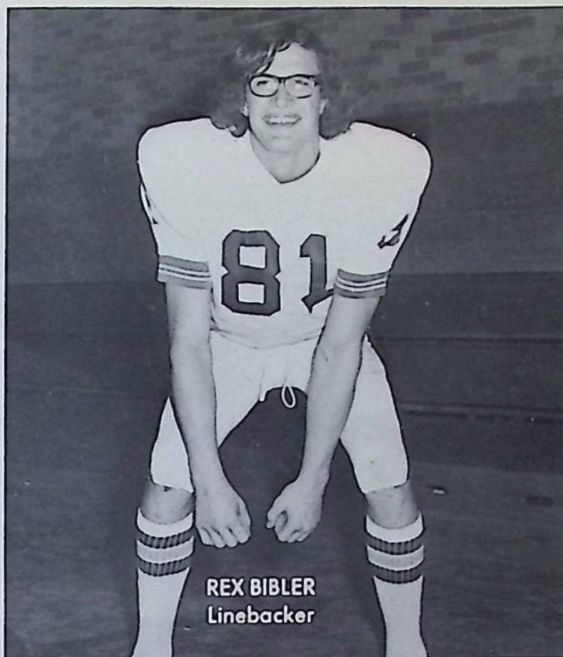

REX BIBLER
Linebacker

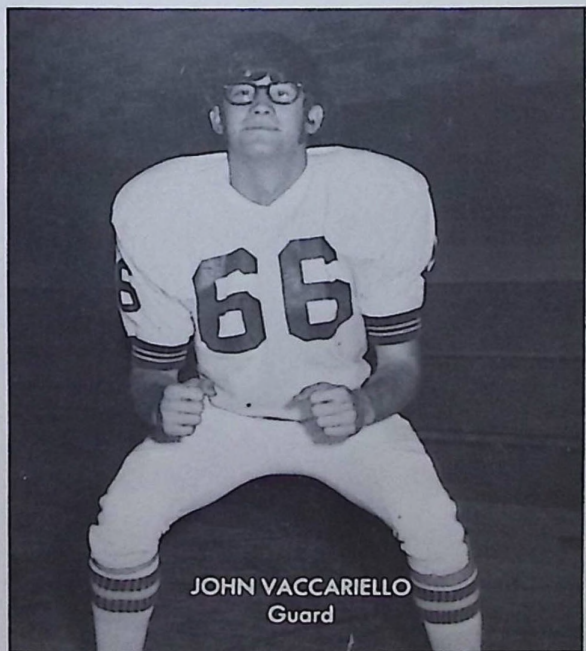

JOHN VACCARIELLO
Guard

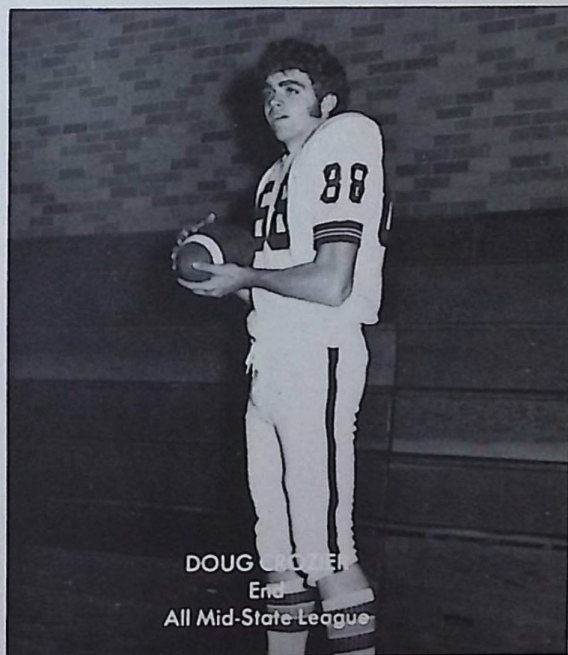

DOUG GROFF
End
All Mid-State League

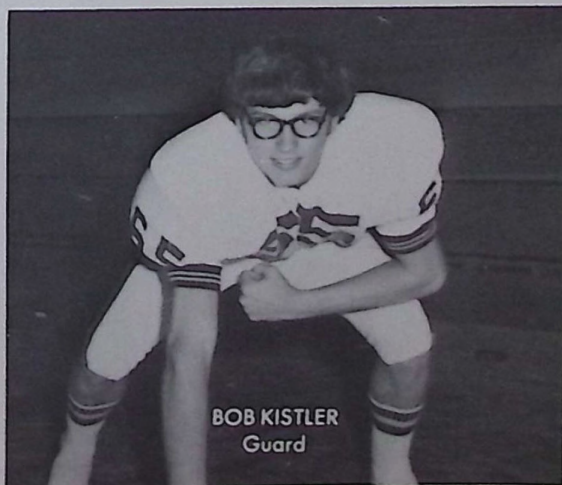

BOB KISTLER
Guard

Mowery's Mob



KNEELING: Joe Moody, Randy Holland, Dusty Moran, Tim Reed. STANDING: Coach Mowery, Regan McCrady, Jeff Graf, Tom Smith, Bob Sharp, George Vickroy, Ron Mason, Rodney Hughes, Ron Huffer, Jim Retzer, Managers.

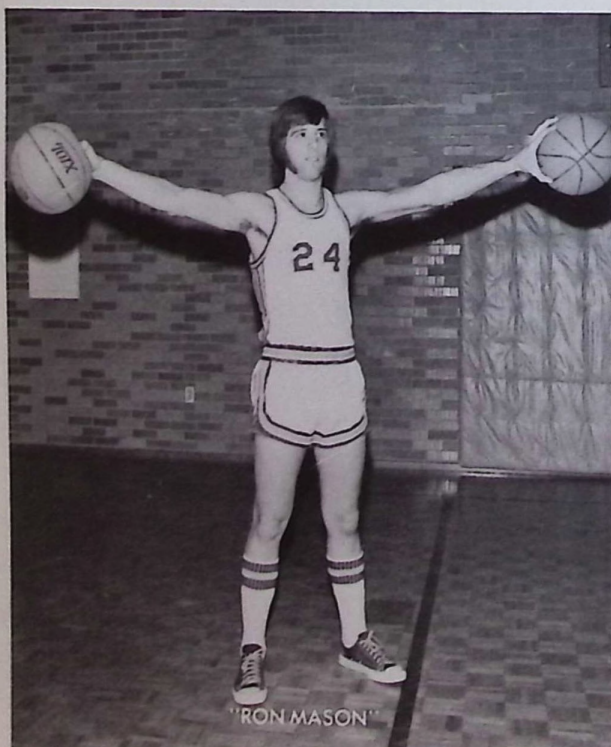

"RON MASON"

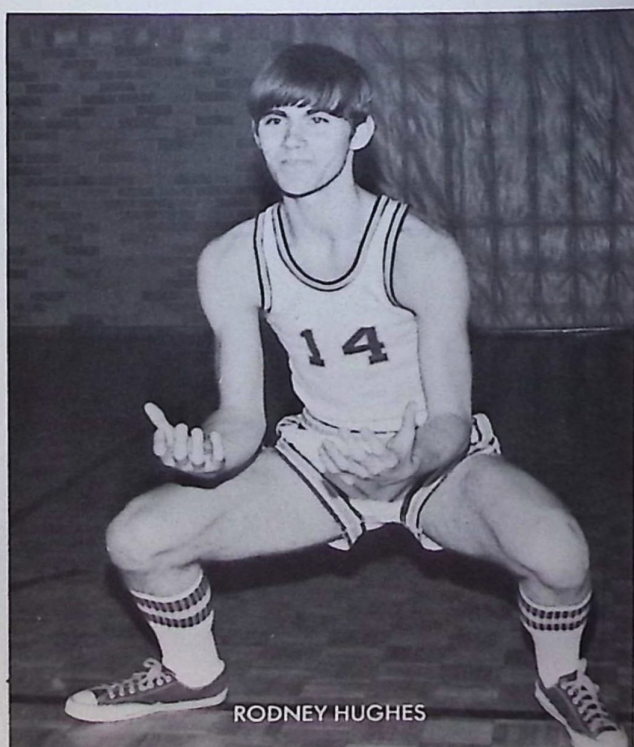

RODNEY HUGHES

Seniors

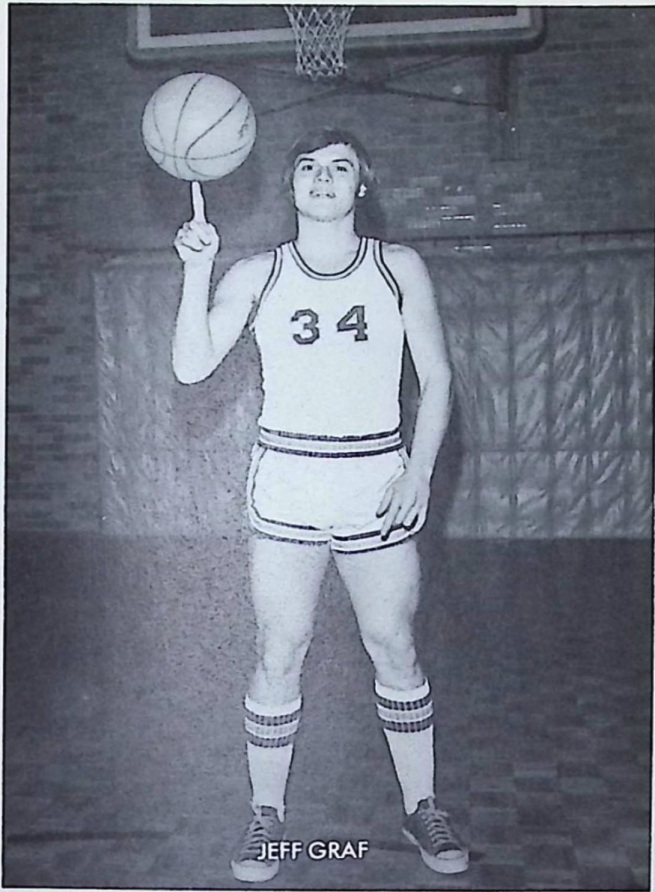

JEFF GRAF



GEORGE VICKROY
All Mid-State

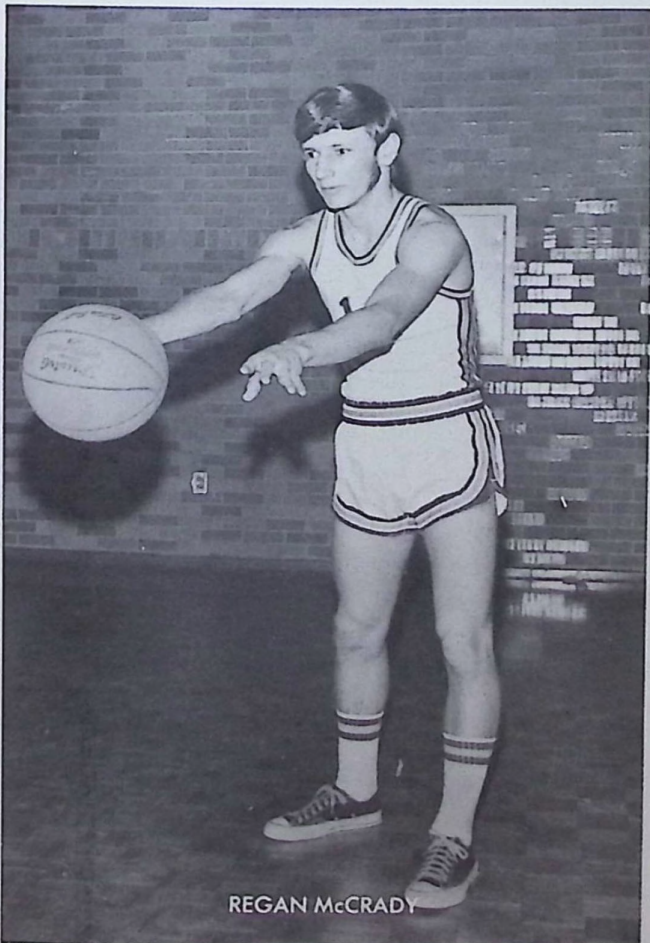

REGAN McCRADY

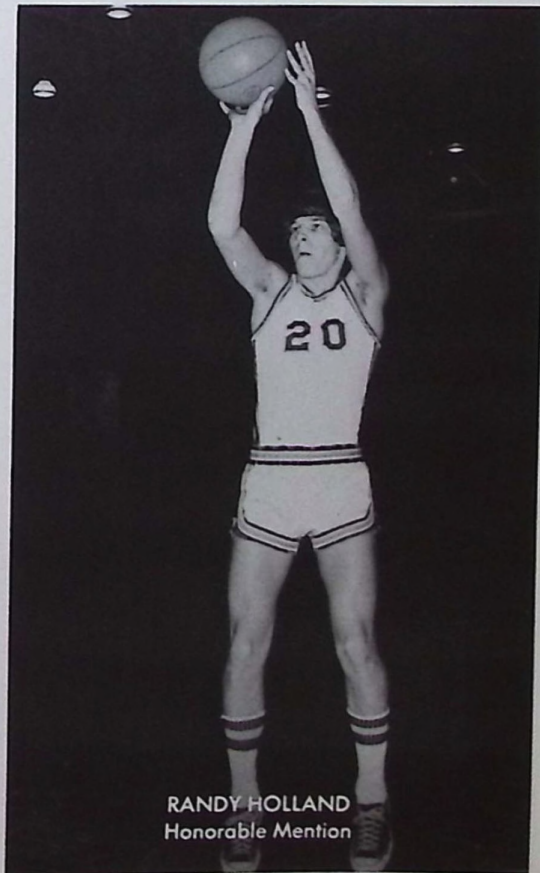

RANDY HOLLAND
Honorable Mention



We, the Berne Union Rocket Basketball Team, would like to present this trophy to the school so that it may always stand for desire and determination. It was won by 11 young men who set a goal for themselves, and they would not be denied this goal. It was not won on superior athletic ability, but rather on superior desire. It was not won by one man, but rather by 11 players and 3 managers. These men were willing to devote 5 months of their lives for something they believed in. They laughed together, ached together, cried together, they suffered thru the agony of defeat after defeat, but most important of all they stayed together. The Rockets won, because we had a worthwhile goal. Although doubted by many, the B.U. Rockets never doubted themselves. They were, to the man, willing to give their lives for this trophy. —

Coach Mowery



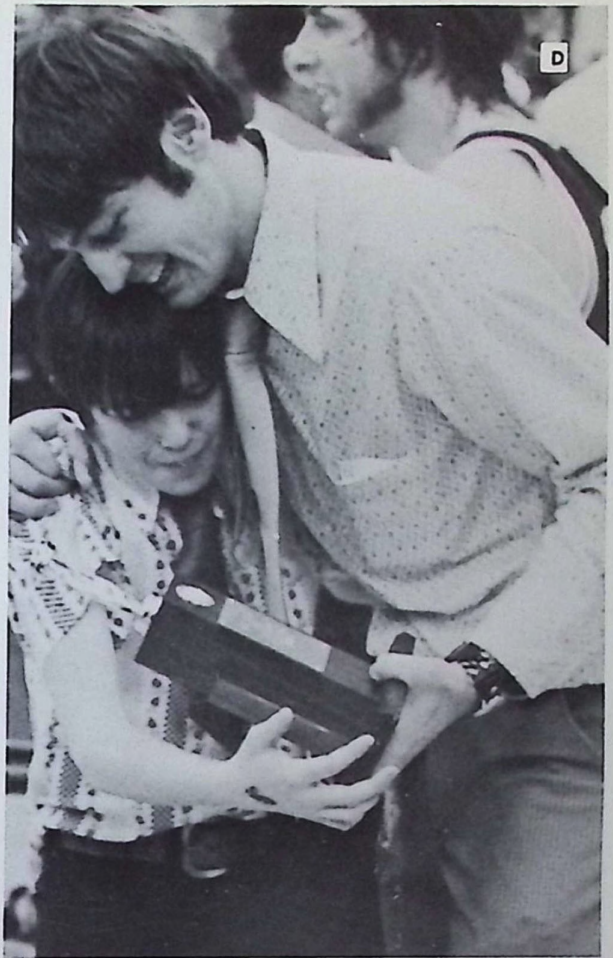
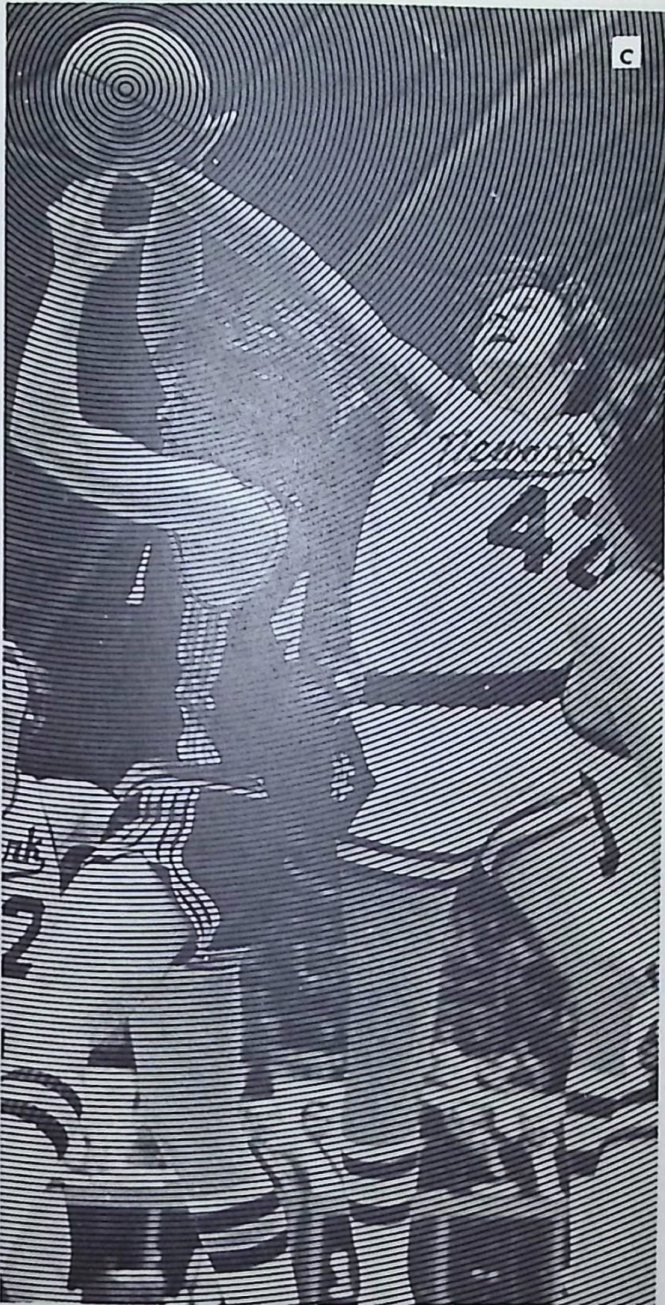

A. Jeff Graf

B. RESERVE BASKETBALL TEAM — KNEELING: LEFT TO RIGHT: F. Sullivan, R. Saunders, D. DeBolt, T. Reed. STANDING: Mgr. J. Retzer, J. Moody, C. Yost, B. Sharp, C. Dupler, and R. Huffer.

C. Tom Smith

D. Mr. Mowery and Jim Retzer — GOAL REACHED

E. FRESHMAN BASKETBALL TEAM — KNEELING: LEFT TO RIGHT: C. Chapman, C. Turner, T. Holtz, R. Sigler. STANDING: Mr. Carpenter — Coach, J. McCrady, D. Jackson, S. Moore, J. Hodge, and D. Dennis.

Baseball

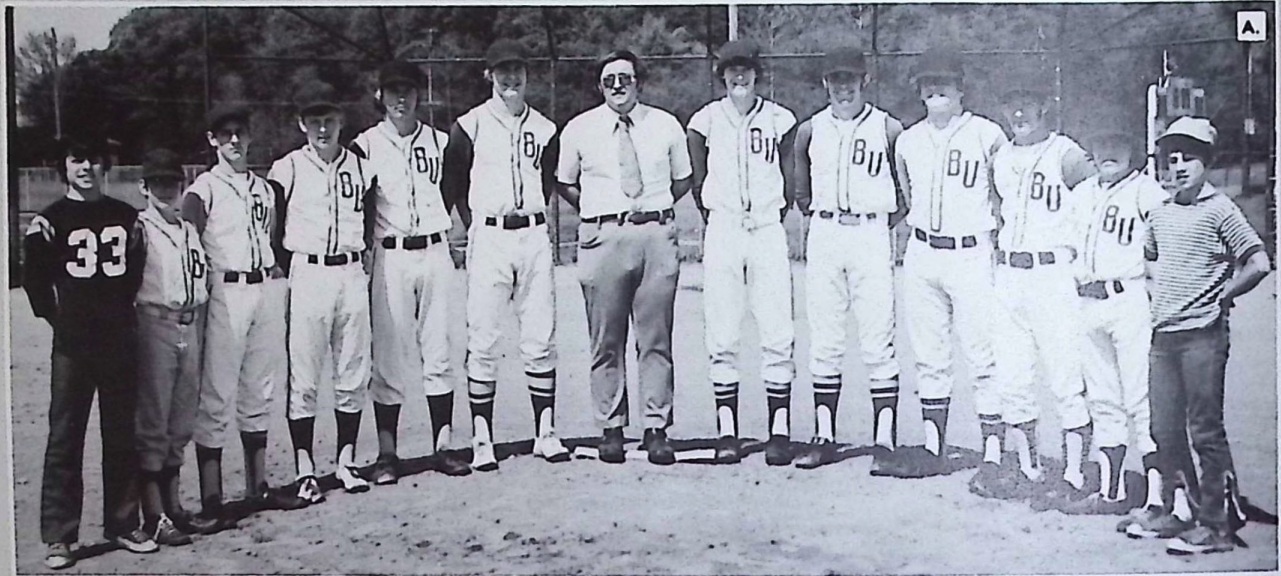

A. BASEBALL TEAM: LEFT TO RIGHT: Jeff Baer — manager, Mark Pack, Tim Reed, Dusty Moran, Joe Moody, Tom Smith, Mr. Burton — coach, George Vickroy, Doug Crozier — captain, Rodney Saunders, Gary Walters, Pat Young, Keith Hedges — manager.

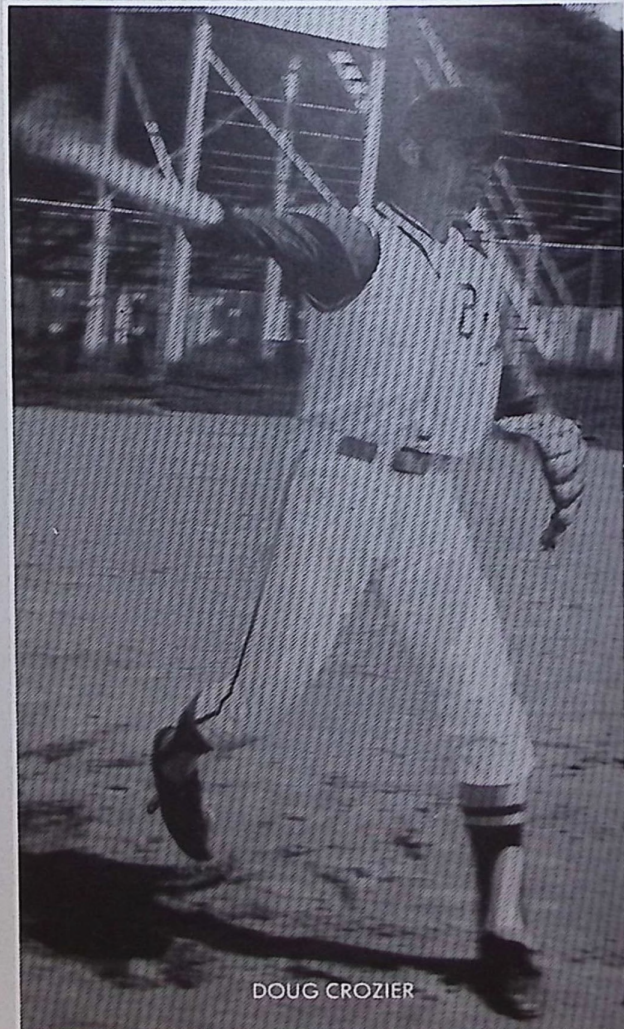

DOUG CROZIER

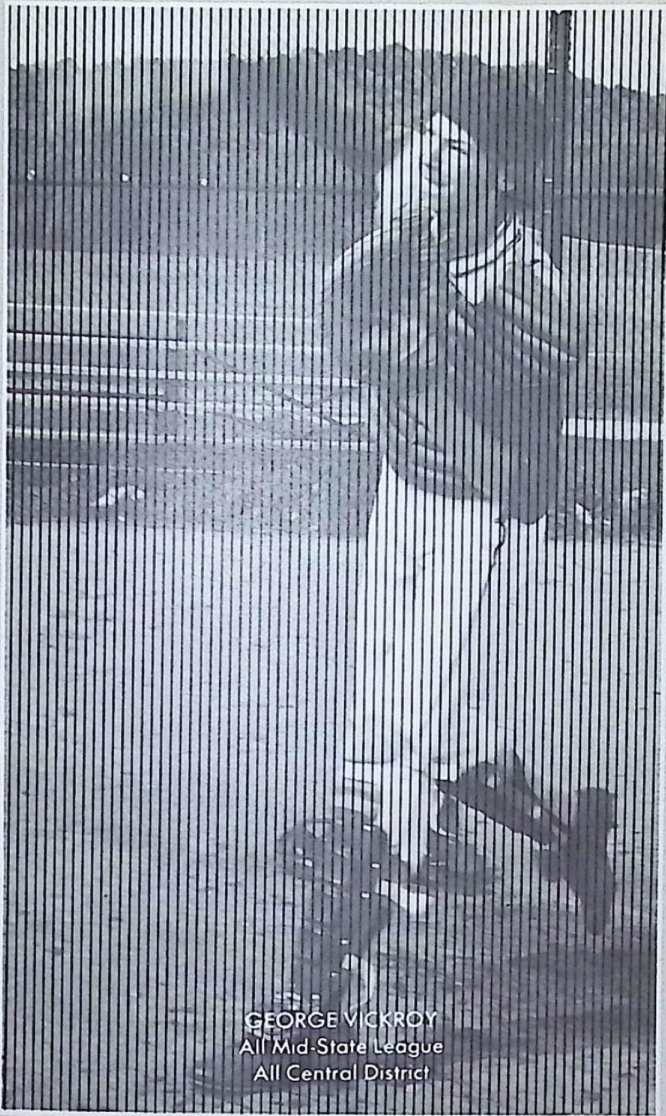

GEORGE VICKROY
All Mid-State League
All Central District



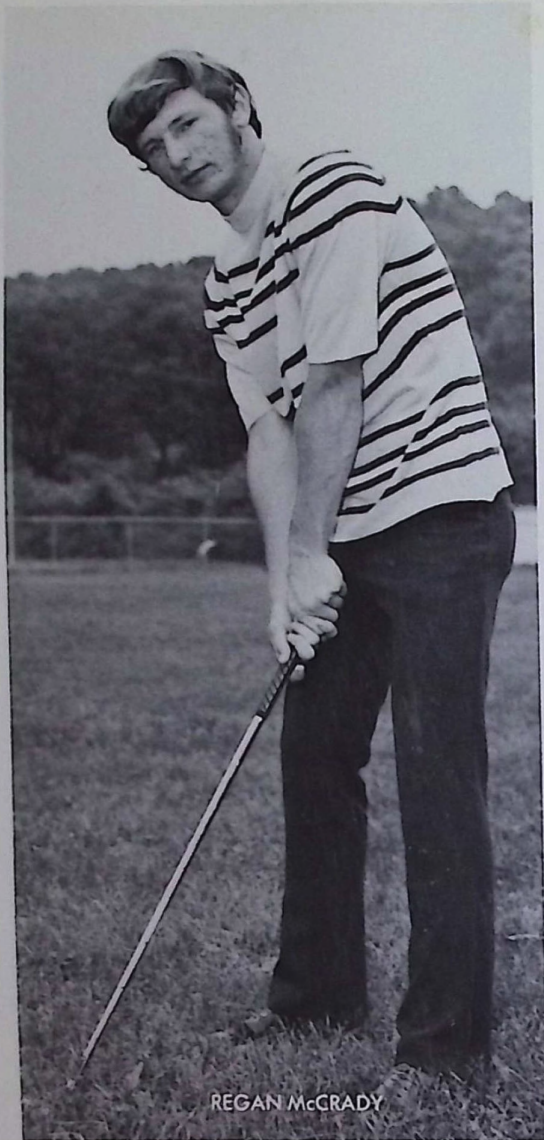

REGAN McCRADY

- A. Mr. Swinehart and Doug Balthaser.
- B. Jay Shepherd.
- C. GOLF TEAM: KNEELING — LEFT TO RIGHT: Keith Shull, Randy Tipple, Doug Shull, Jay Shepherd, Doug Balthaser, Regan McCrady — captain, and Tim Hacker. STANDING: Coaches Mr. Buerhaus and Mr. Swinehart.

Golf



RODNEY HUGHES

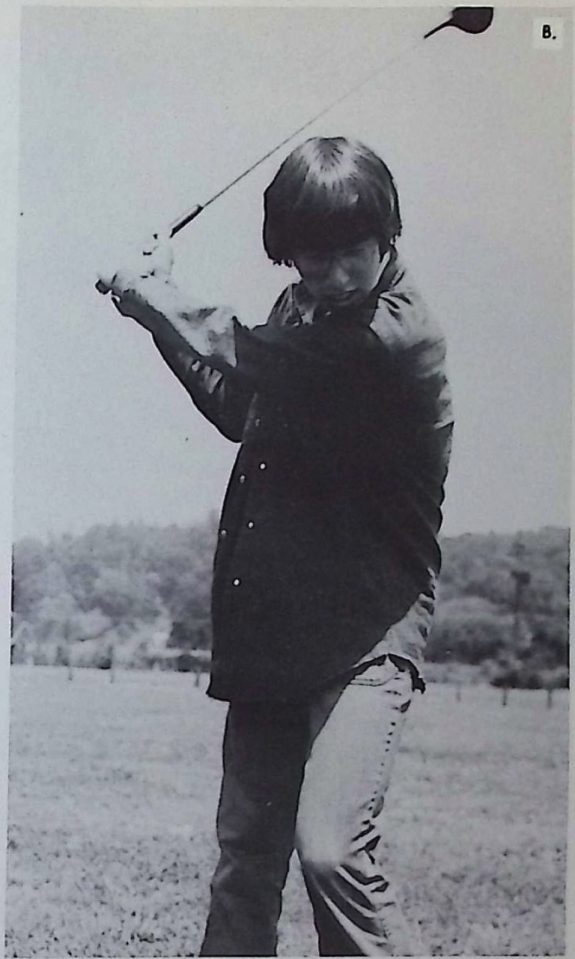

Track Team Has Successful Season



TRACK TEAM: LEFT TO RIGHT — KNEELING: C. Bibler, M. Lane, J. Graf, R. Yost, S. Poston, C. Yost, C. Reed. STANDING: Mr. Pinney — coach, C. Chapman, R. Huffer, M. Juniper, D. DeBolt, J. Tucker, P. Fleming, T. Krile, and J. Naylor — manager.



RICHARD YOST
All Mid State League



STEVE POSTON

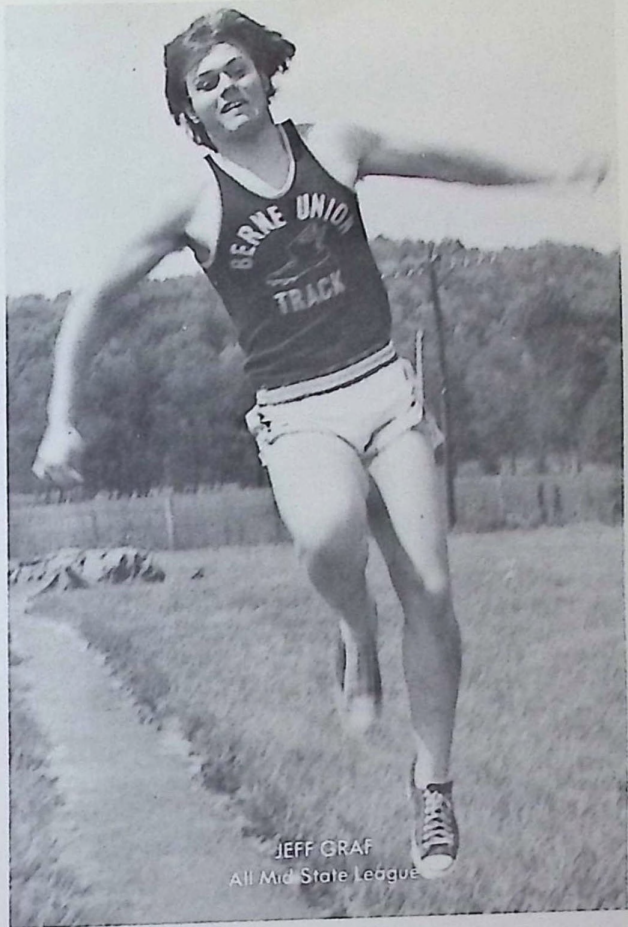

JEFF GRAF
All Mid State League



Awards Page

Football

Best Offensive Blocker
RANDY HOLLAND

"Golden Toe"
DOUG CROZIER

Best Attitude
JOHN VACCARIELLO

101% Effort
JEFF SAVAGE

Most Yardage
RICHARD YOST

"Mr. Clutch"
REGAN McCRADY

All-State
JEFF GRAF

Basketball

High Scorer
GEORGE VICKROY

High Rebounder
JEFF GRAF

High Free Throws
RANDY HOLLAND

Rocket Award
GEORGE VICKROY

Inspiration
RON MASON

Top Defensive
RODNEY HUGHES

Most Improved
REGAN McCRADY

Baseball

Batting Average
TOM SMITH

On Base Percentage
TOM SMITH

Hits
DUSTY MORAN

Runs Batted In
JOE MOODY

Stolen Bases
LARRY MILLER

Earned Run Average
DUSTY MORAN

Golf

Most Valuable Player
REGAN McCRADY

Most Improved
JAY SHEPHERD

Football

COACH BELLI

BU	82
BU	25
BU	29
BU	21
BU	33
BU	31
BU	14
BU	22
BU	40
BU	14

Westfall	0
Fisher Catholic	20
Canal Winchester	16
Liberty Union	0
Amanda	0
Millersport	0
Fairfield Union	8
Bloom-Carroll	0
Glouster	0
Pickerington	0

Basketball

COACH MOWERY

BU	62	Fairfield Union	64
BU	94	Liberty Union	64
BU	56	Canal Winchester	66
BU	67	Fisher Catholic	69
BU	72	Logan Elm	74
BU	59	Pickerington	61
BU	69	Bloom-Carroll	87
BU	74	Amanda	75
BU	55	Millersport	48
BU	70	Fairfield Union	80
BU	85	Liberty Union	78
BU	53	Canal Winchester	74
BU	43	Fisher Catholic	84
BU	83	Westfall	57
BU	79	Pickerington	94
BU	84	Bloom-Carroll	63
BU	65	Millersport	59
BU	63	Amanda	73
BU	73	Liberty Union	60
BU	68	Canal Winchester	66
BU	43	Newark Catholic	80

Baseball

COACH BURTON

BU	3	Westfall		5
BU	15	Amanda		5
BU	15	New Lexington		4
BU	17	Millersport		0
BU	0	Fairfield Union		3
BU	1	Fairfield Union		2
BU	0	Canal Winchester		9
BU	6	Starr-Washington		1
BU	19	Reemlin		2
BU	6	Carroll		7
BU	8	Liberty Union		8
BU	4	Pickerington		6
BU	4	Liberty Union		6
BU	3	Canal Winchester		10
BU	17	Reemlin		1
BU	11	Fairfield Union		
BU	7	Fisher Catholic		2

Track

COACH PINNEY

Central District Indoor				
BU	76	Miller	8th out of 12	
BU	47	Liberty Union		47
BU	43	Logan Elm		76
Pickerington Relays				80
BU	80		7th out of 10	
BU	36	FSB		43
Sectional Meet		Fisher 93	Amanda	32
County Meet			6th out of 12	
District			8th out of 10	
			9th out of 14	

Golf

COACH SWINEHART AND COACH BUERHAUS

- BU lost to Nelsonville
- BU won to Miller
- BU won to Fairfield Union
- BU lost to Canal Winchester
- BU won to Miller
- BU won to Logan Elm
- BU lost to Nelsonville
- BU lost to Canal Winchester
- BU won to Logan Elm
- BU won to Fairfield Union
- BU won to Miller
- BU won to Nelsonville

Volleyball

COACH BRIDGEWATER

BU	2	Amanda	1
BU	0	Millersport	2
BU	0	Carroll	0
BU	2	Pickerington	2
BU	2	Fairfield	1
BU	1	Nelsonville	2
BU	1	Liberty Union	2

Softball

COACH BRIDGEWATER

BU	5	Fairfield Union	21
BU	12	Fairfield Union	5
BU	3	Amanda	16
BU	13	Fisher Catholic	15
BU	6	Amanda	13
BU	5	Liberty Union	7
BU	14	Fairfield Union	11
BU	34	Carroll	2
BU	18	Nelsonville	9
BU	2	Glouster	14
BU	7	Pickerington	8

Basketball

COACH BRIDGEWATER

BU	40	Miller	19
BU	13	Nelsonville	40
BU	16	Fairfield Union	26
BU	42	Pickerington	30
BU	25	Logan Elm	19
BU	18	Fisher Catholic	28
BU	38	Carroll	29
BU	15	Liberty Union	17
BU	26	Millersport	38
BU	15	Amanda	37
BU	20	Liberty Union	25
BU	23	Amanda	27

Track

COACH BRIDGEWATER

County		Logan	64	4th out of 9	
Amanda	72	BU	23	BU	30
Fisher	96	FU	45	Millersport	6
Nelsonville	52	BU	48	BU	48

B.U. Cheerleaders

RESERVE
LEFT TO RIGHT:
Karen Piper
Lisa Birch
Maureen Snoke
Nancy Kilbarger
Peggy Smyers
Vicki Whitmore
ALTERNATE:
Nancy Pyles



FRESHMEN
Lavada Williams
Julie Williams
Sandy Rodgers



VARSITY
Margie Crozier, Mindy Decker
Teri Shull, Vicki Loy, Debi Cox
Debbie Whitmore, Beth Shull





Abbie Whitmore



Teri Shull



Advisor: Mrs. Coletta



Advisor: Miss Heyd



Debi Cox



Beth Shull



Mindy Decker

A cheerleader is a girl who has to yell really loud because so many times no one else does in the crowd.

She has to keep smiling through victory and defeat and has to keep showing that fighting Rocket beat.

She takes pride in her team for they're a great bunch of guys, and it's because of them that she really tries.

G.A.A.

Girl's Athletic Association shows outstanding spirit. They sold tags, stationery, and light bulbs in order to have uniforms for their athletic games. The girls showed great desire, through long, hard, daily practices that proved worthwhile at the end of their seasons. The Reserve Volleyball team won the championship and received the county trophy while the Varsity Volleyball team met stiff competition but proved to be one of the better teams. The Basketball Team did not give up. They kept on working as a team, winning a majority of their games . . .

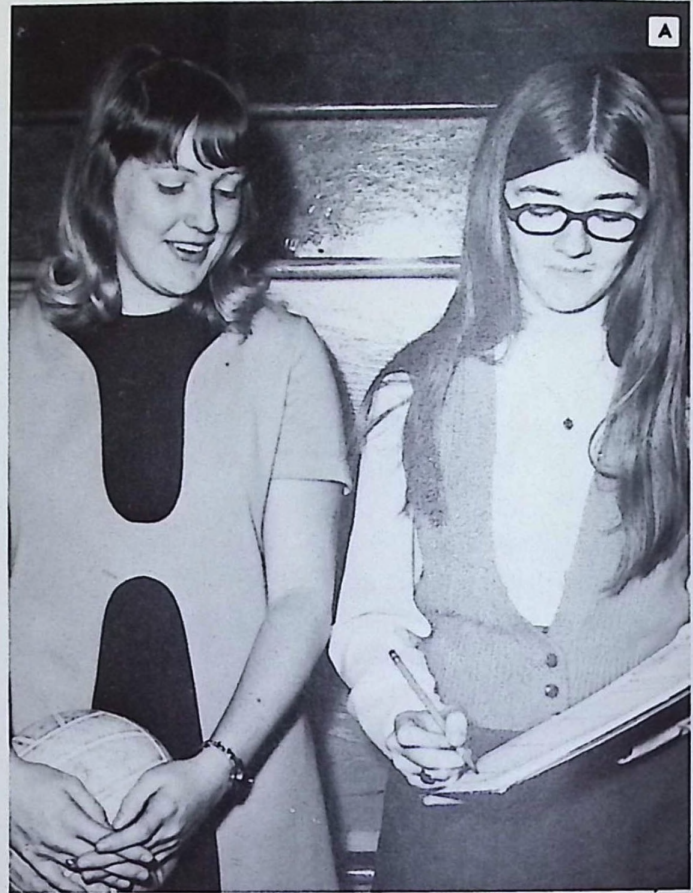

Volleyball

A. Coach Mrs. Bridgewater and Scorekeeper Veronica Morris.

B. VARSITY AND RESERVE VOLLEYBALL TEAM: VARSITY — D. Balthaser, D. Shull, D. Cox, C. Uhl, J. Glendening, M. Wright, and C. Morris. RESERVES — L. Grove, R. Williams, L. Decker, B. Vickroy, L. Benson, S. Hintz, C. Lyons, D. Selby, C. Kemp, M. Reynolds, and S. Romine.

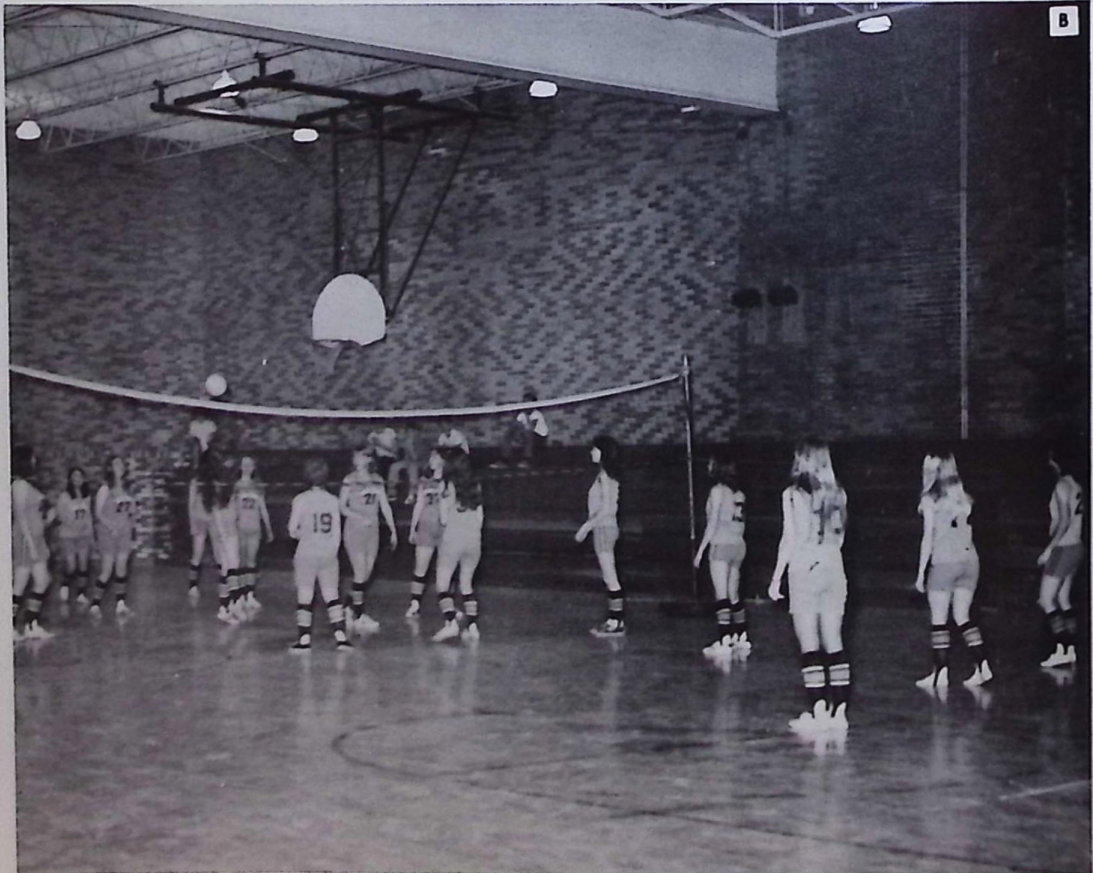

Basketball

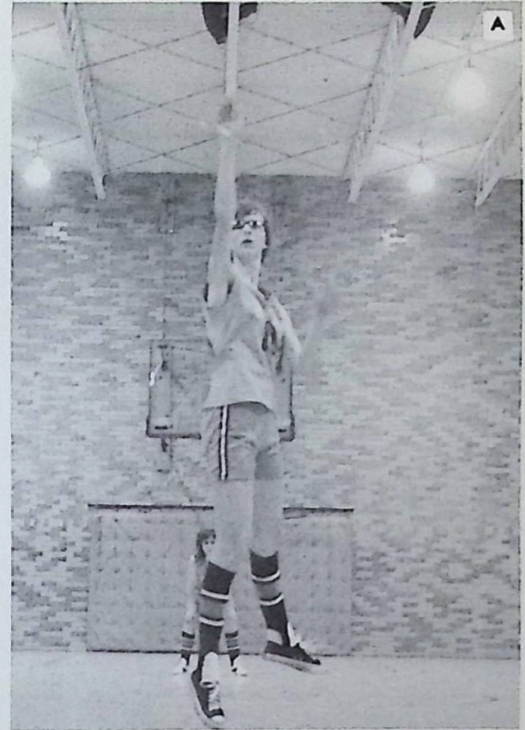

A. Susan Later

B. Jane Krule

C. Susie Harrison

D. BASKETBALL TEAM: STANDING: Coach, Mrs. Bridgewater, L. Decker, E. Stone, P. Stokes, D. Selby, S. Later, R. Williams, M. Tigner, J. Azbell, scorekeeper, S. Hintz. KNEELING: C. Morris, captain S. Harrison, and J. Krule.

Softball And Track

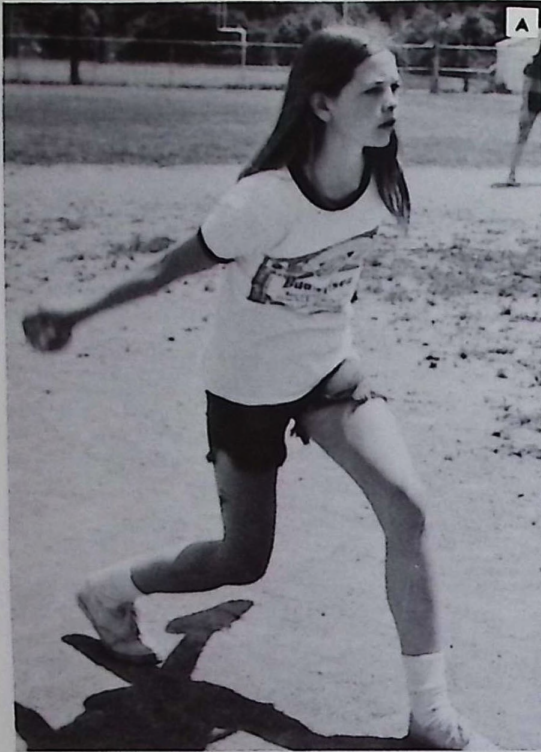

A. Maureen Snoke
B. Christi Shull
C. Jodi Heskett

D. GIRLS' SOFTBALL TEAM: SITTING LEFT TO RIGHT: D. Balthaser, S. Hintz, E. Stone, J. Krile, S. Harrison, M. Wright, D. Cox. KNEELING: A. Krile, J. Heskett, M. Snoke, C. Shull, C. Wilson, D. Johnston, L. Groves. STANDING: Mrs. Bridgewater — coach, C. Lyons, P. Smyers, L. Decker, M. Crozier, B. Vickroy, R. Williams, C. Howdyshell, and S. Johnston — manager.



. . . The girls' softball and track teams put in many hard hours of practice and showed great determination at all the games and meets which all paid off at the end of the season.



A. GIRLS' TRACK TEAM: SITTING LEFT TO RIGHT: M. Snoke, E. Stone, J. Krile, S. Harrison, C. Howdyshell. KNEELING: N. Pyles, P. Smyers, P. Young, V. Whitmore, D. Savage. STANDING: Mrs. Bridgewater — coach, M. Crozier, D. Wheeling, R. Williams, B. Vickroy, and C. Wilson.

B. Margie Crozier

C. Cindy Howdyshell



ORGANIZATIONS

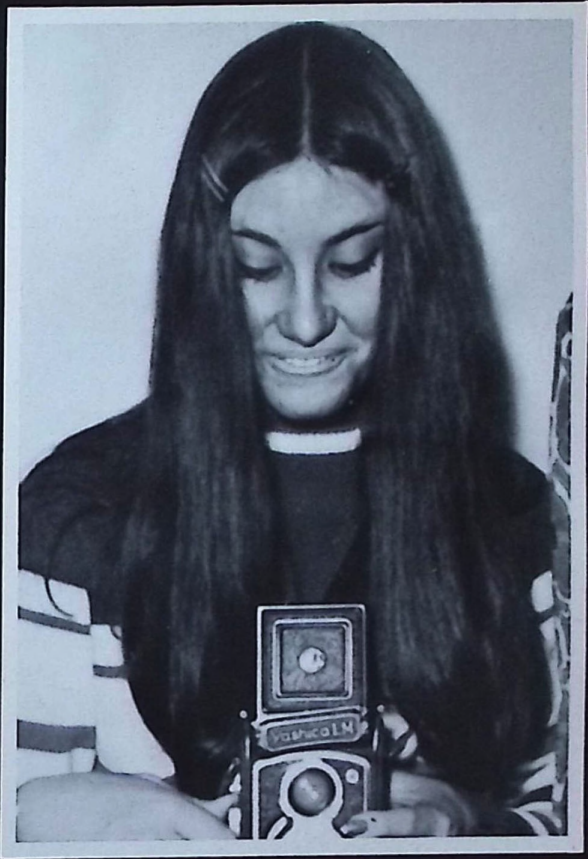
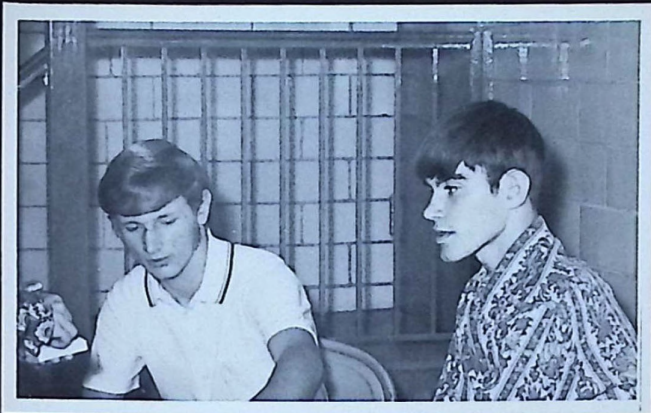

1973 MILESTONE STAFF



A. THE 1972-73 YEARBOOK STAFF:
Advisor, Mrs. Rife.
B. Assistant Editor, Miles Moore; Editor-in-chief, Sue Harrison; Assistant Editors, Randy Lavey and Brenda Dupler.



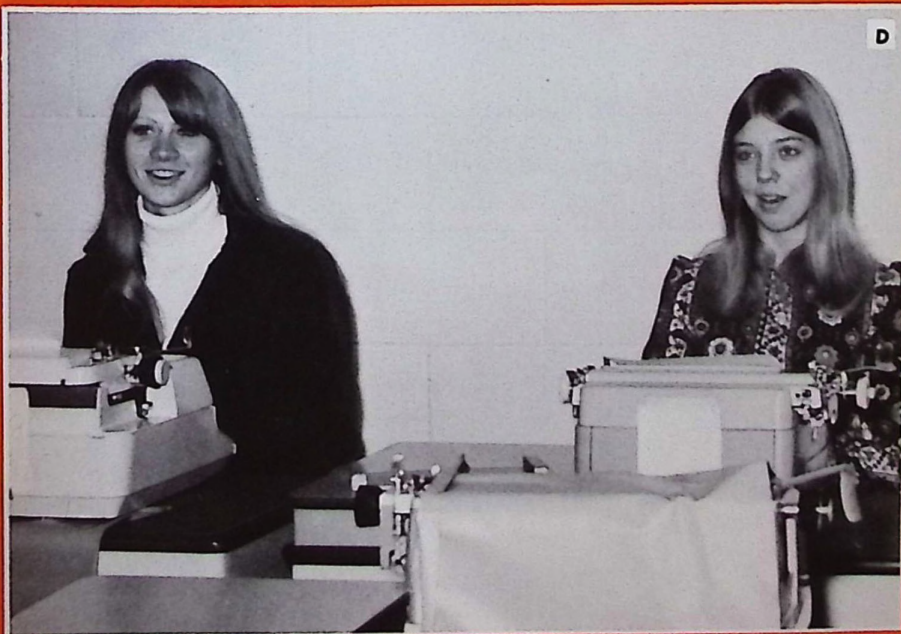
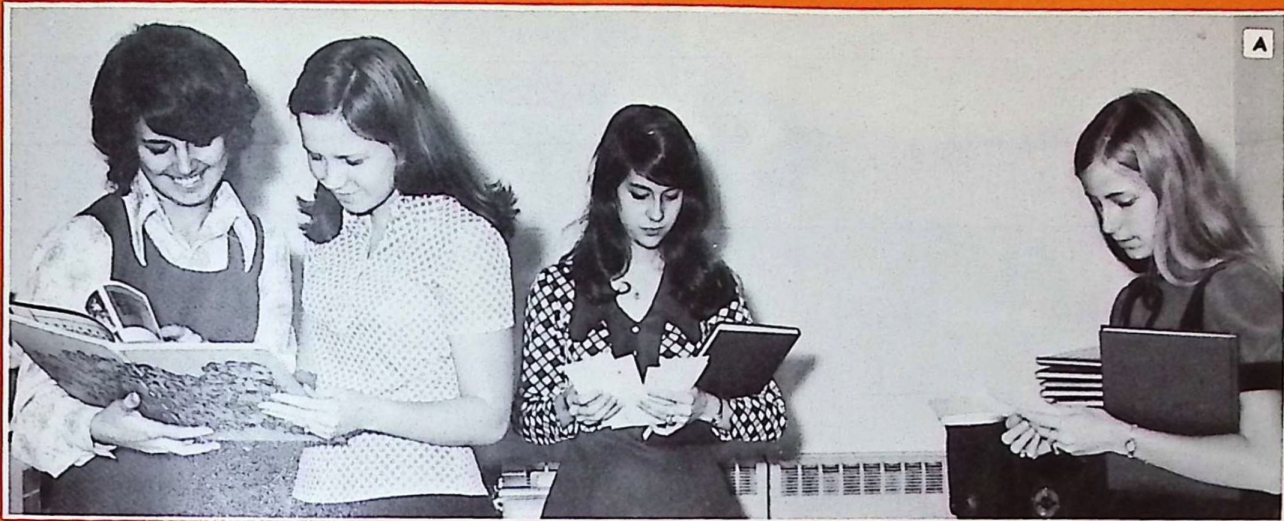

A. Yearbook Sales — Debbie Baltasar, Debbie Whitmore, Judy Azbell and Beth Shull.

B. Photographers — Jim Fritts, Bob Sharp, Sue Garvin, and Cindy McGrew.

C. Yearbook Ad Managers — Debi Cox and Sandy Kilbarger.

D. Typists — Cindy Conrad and LeAnn Montgomery.

Clubs

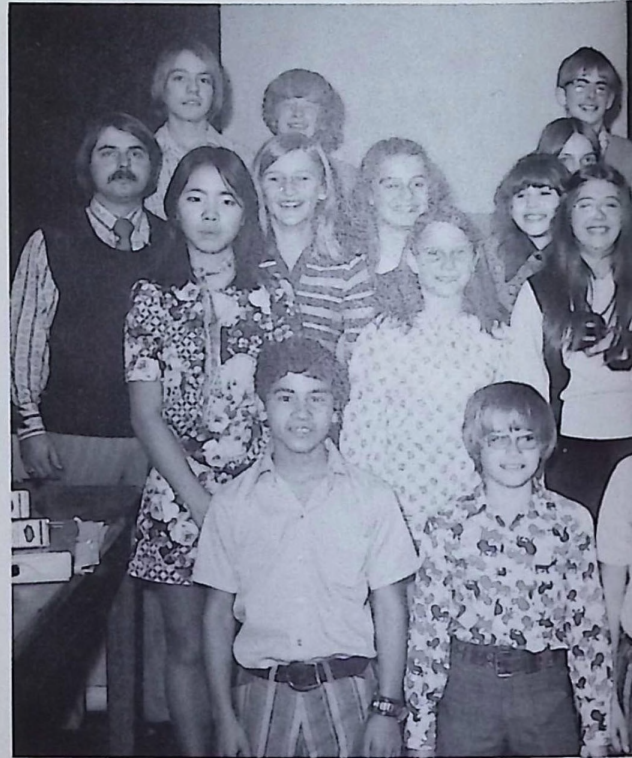



A. STUDENT COUNCIL: Officers are, LEFT TO RIGHT: Vice-President — LeAnn Montgomery; Treasurer — Sue Garvin; Secretary — Cindy Conrad; and President — Ed Helber.

B. JUNIOR HIGH SCIENCE CLUB.

C. FRENCH CLUB: Officers, are LEFT TO RIGHT: President — Sharon Tippens; Vice-President — Nancy Pyles; Secretary — Vicki Whitmore; and Treasurer — Tim Hacker.

D. JOURNALISM CLUB.

E. TEST YOUR KNOWLEDGE TEAM: SITTING ON COUCH, LEFT TO RIGHT: Regan McCrady; Susan Hintz; Anne Beidler; Sue Garvin; and Mrs. Keating, Advisor. LEANING ON BACK OF COUCH, LEFT TO RIGHT: John Wright and Miles Moore.



The Best (Bleep!) Band In The Land



A. 1972 Flag Corps, Captain — Robin Bash
 B. Majorette Captain — Sue Garvin.
 C. Head Majorette — Sandy Hockman
 D. Senior Majorette — LeAnn Montgomery
 E. Sophomore Majorette — Jodi Heskett

F. Berne Union Golden Rockets Marching Band
 G. Best Squad — Squad Leader, Doug Shull
 H. Best Beginner — Joyce Compton
 I. SENIOR BAND MEMBERS: LEFT TO RIGHT: Sue Garvin, LeaAnn Shull, Lynn Rodgers, Minnie Crook, Susie Harrison, Cindy Conrad, Miles Moore, Debbie Deeds, Cindy McGrew, Jane Krile, Sandy Kilbarger, Robin Bash, and LeAnn Montgomery.

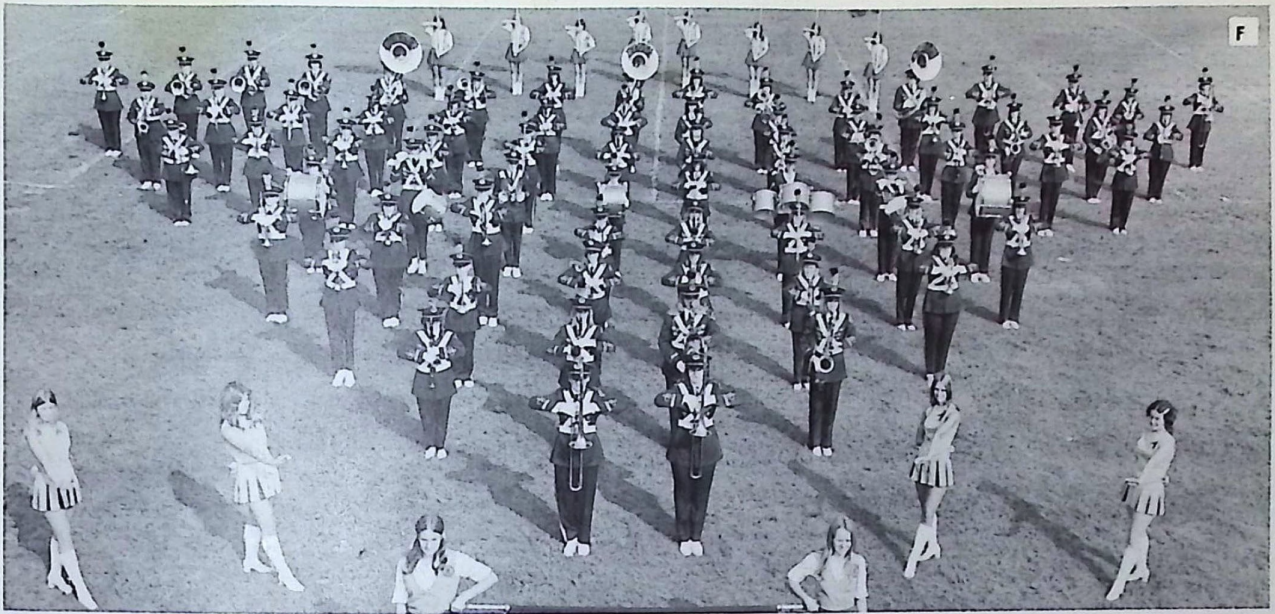

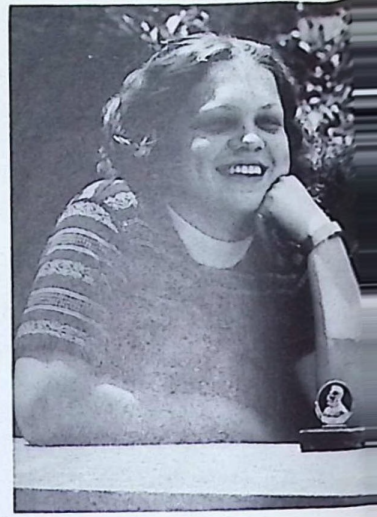
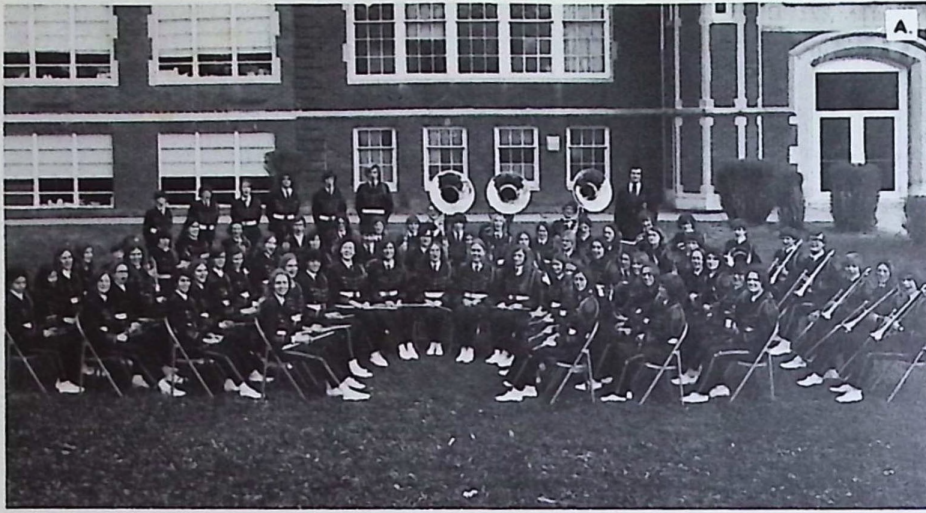



D.



E.



F.



G.



H.

- A. Berne Union Concert Band
- B. Band Officers — Pres. — L. Shull, V. Pres. — S. Hockman, Treas. — J. Krile, and Sec. — S. Later.
- C. Jazz Rock Ensemble
- D. John Philip Sousa Award Winners — Susie Harrison and Jane Krile.
- E. Jr. High Band
- F. All County Band Representatives
- G. Senior Concert Band Members
- H. Ohio Wesleyan Band Representatives — Jodi Heskett, Jane Krile, and Susie Harrison.

Chorus



A. Berne Union High School Chorus
B. The Four Quarters
C. Senior Chorus Members
D. All-County Chorus Representatives



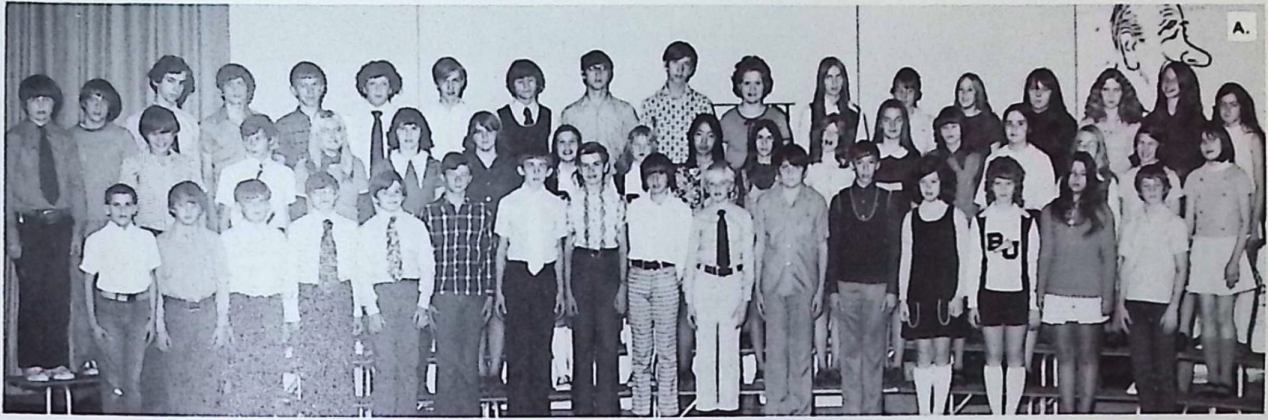

A. Jr. High Chorus
B. Jr. High All-County Chorus Representatives
C. High Notes
D. Ohio Wesleyan Representatives



**F.
H.
A.**

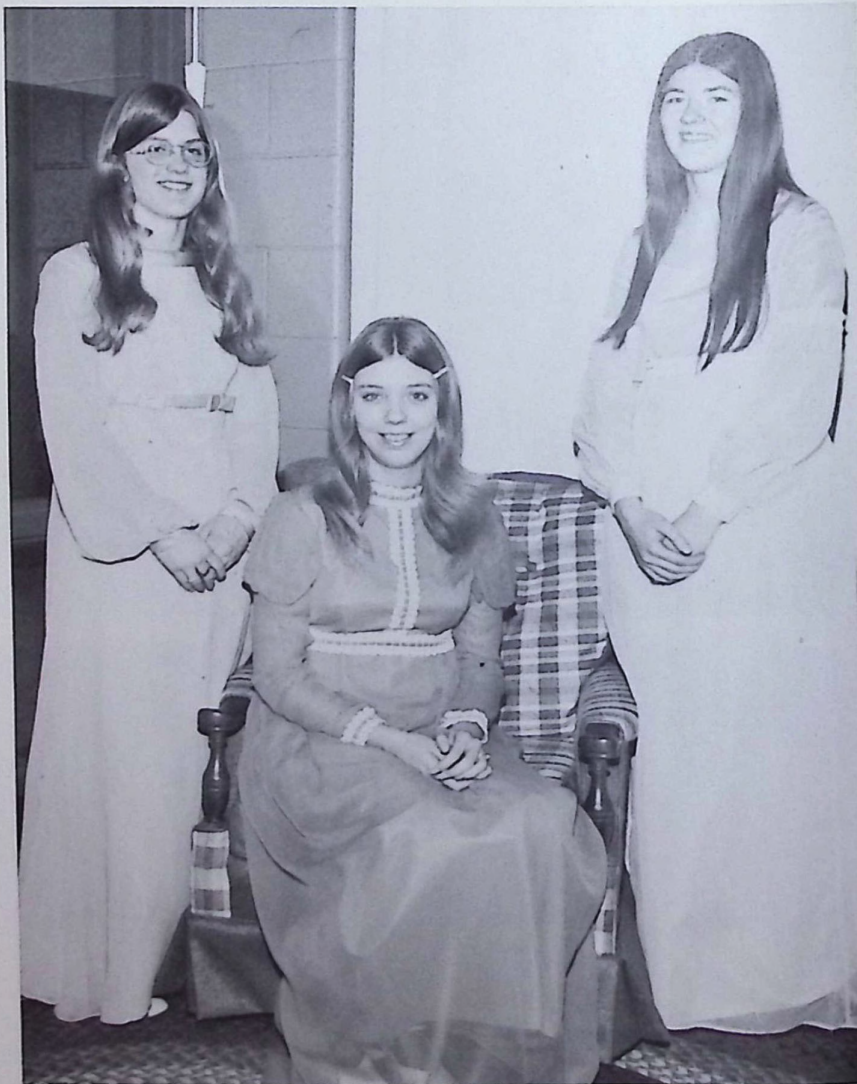

Jane Krile

STATE HOMEMAKERS
LeAnn Montgomery

Veronica Morris

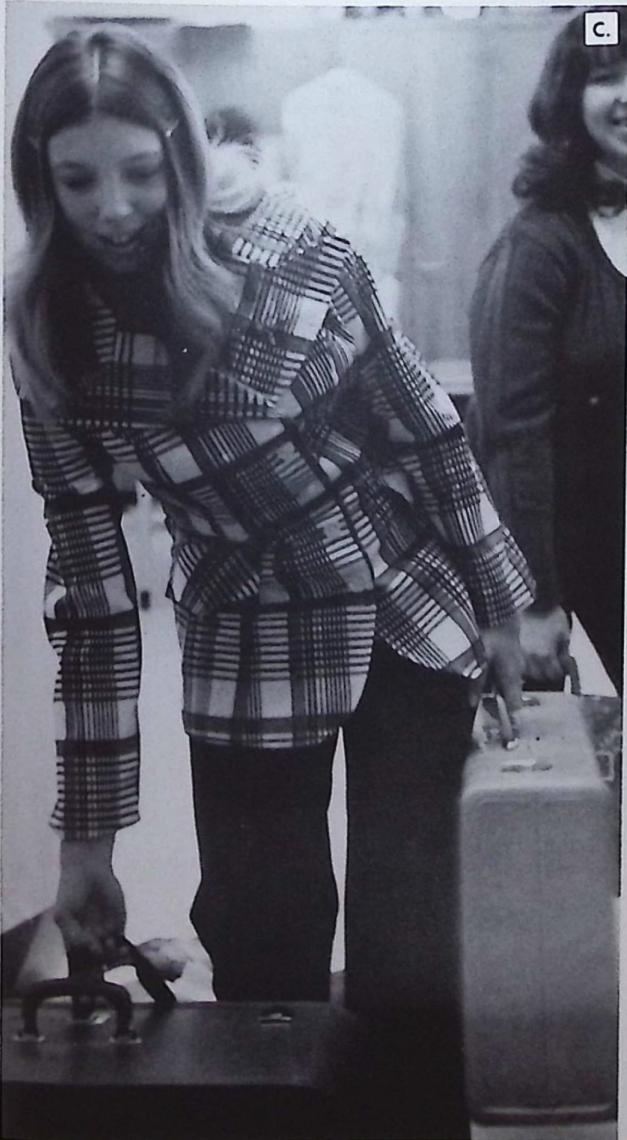

A. F.H.A. Organization
B. F.H.A. OFFICERS: LEFT TO RIGHT:
 Debbie Deeds — News Reporter
 Jane Krile — President
 Margie Crozier — Secretary
 Mindy Decker — Parliamentarian
 Nancy Upton — Song Leader
 Anne Beidler — Vice-President
 Sandy Hockman — Treasurer
C. LeAnn Montgomery and Annette Krile
D. Lynn Barnhart



A

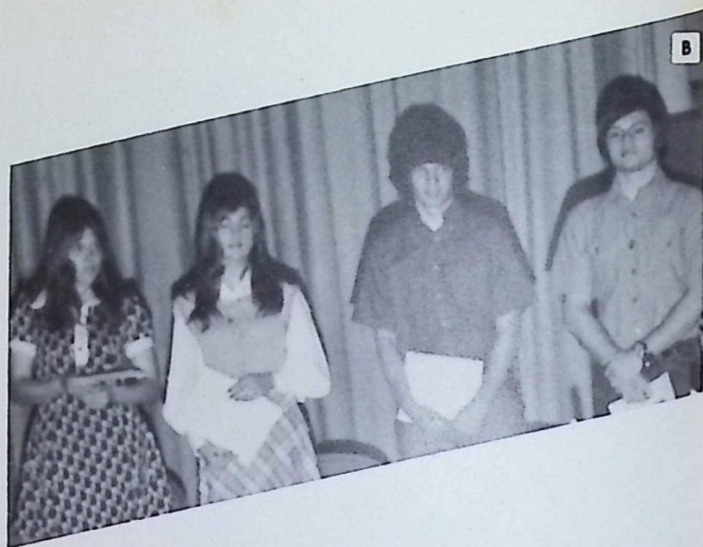

B

Honor

A. Sue Harrison.

B. Susan Hintz, Sandy Hockman,
Randy Holland, and Jeff Graf.

C. HONOR SOCIETY MEMBERS: NEW MEMBERS SEATED, LEFT TO RIGHT: Jeff Graf; Susan Hintz; Sandy Hockman; and Randy Holland. STANDING, LEFT TO RIGHT: Rod Hughes; Miles Moore, Brenda Dupler, Regan McCrady, Susan Harrison, Sue Garvin, Beth Shull, Mindy Decker, and Mrs. Jones, Advisor.



C



Society



A. Miles Moore tapping Jeff Graf.
B. Mindy Decker.
C. Regan McCrady and Randy Holland.
D. Brenda Dupler tapping Susan Hintz.

B.U. Award Winners

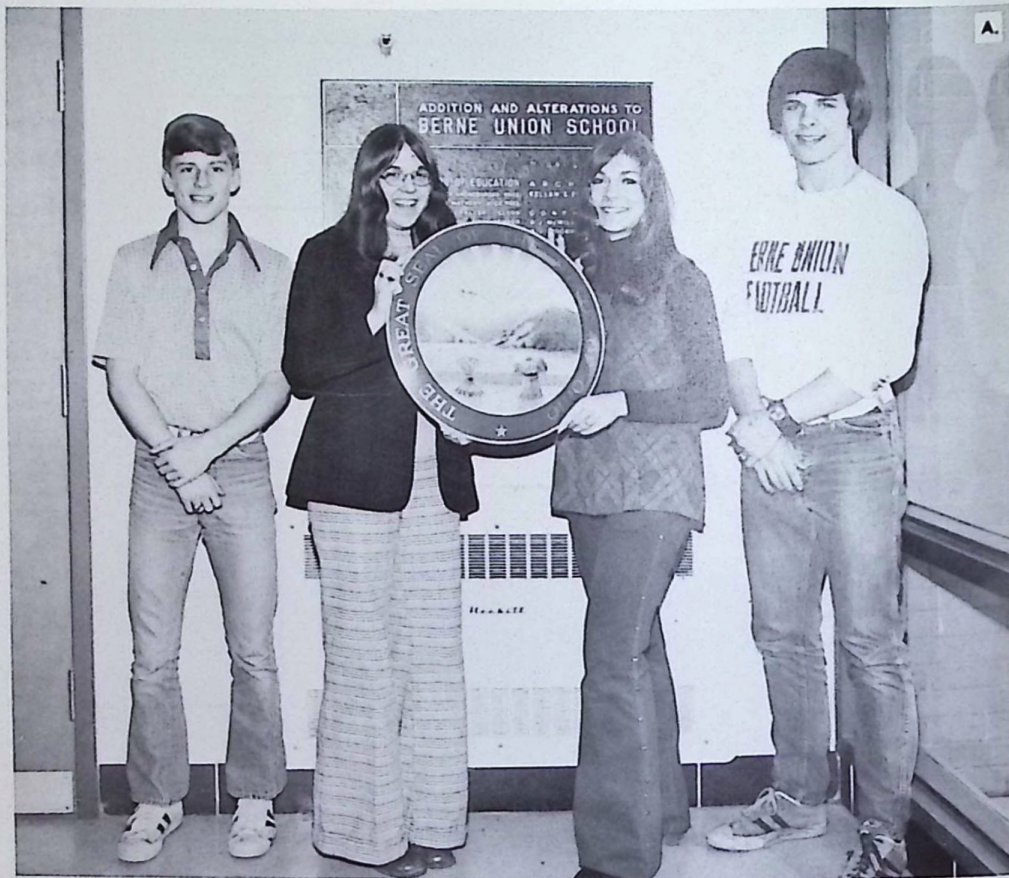

A. Buckeye Girls' and Boys' State Delegates —
Dusty Moran, Sue Hintz, Sandy Hockman —
alternate, and Tom Smith — alternate.
B. DAR Award Winners — Mike Juniper and
Anne Beidler.

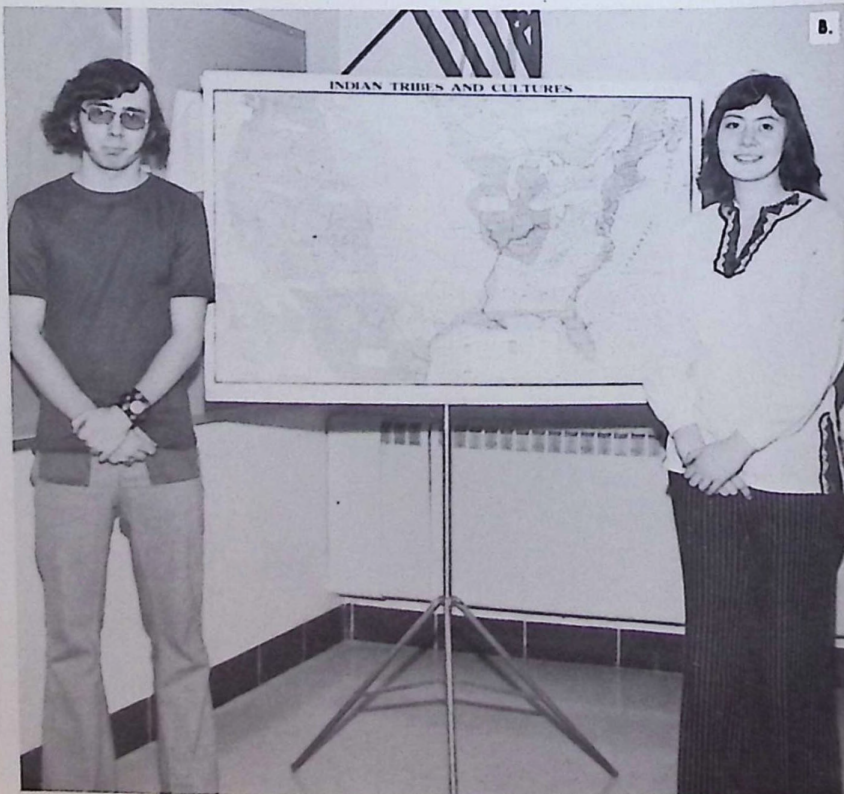

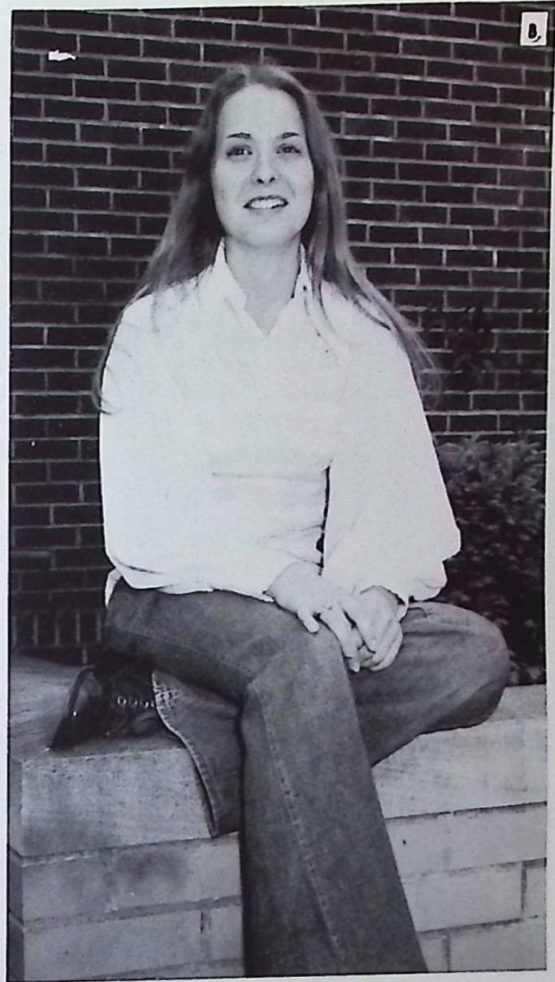
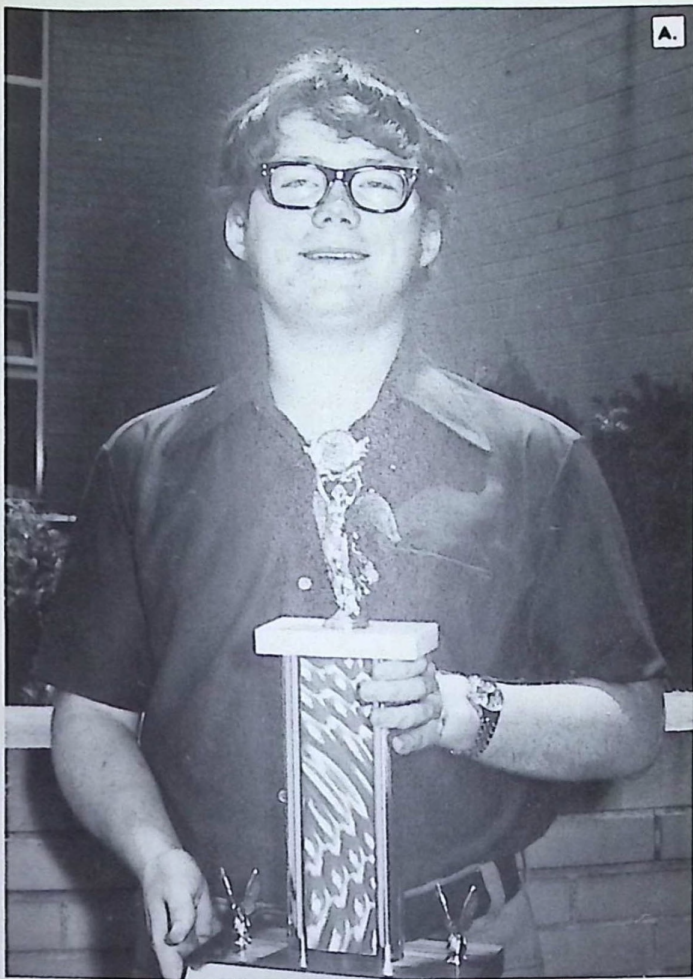

A. First in the State in the English Scholastic Tests — Miles Moore.
B. Betty Crocker Award Winner — Lynn Rodgers
C. Optimist Dinner Representatives — Debbie Deeds and Randy Holland.

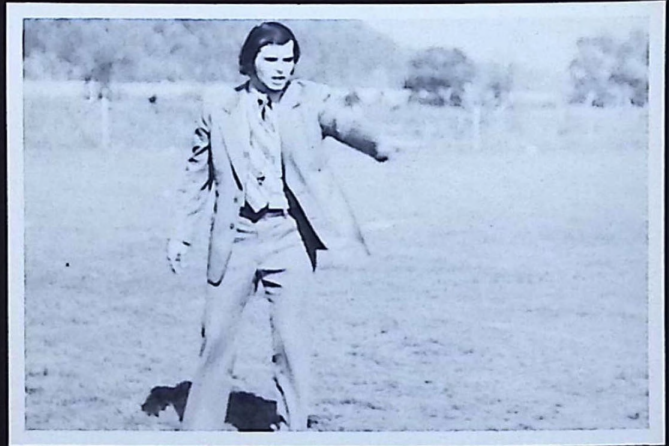

ADMINISTRATION



Administration

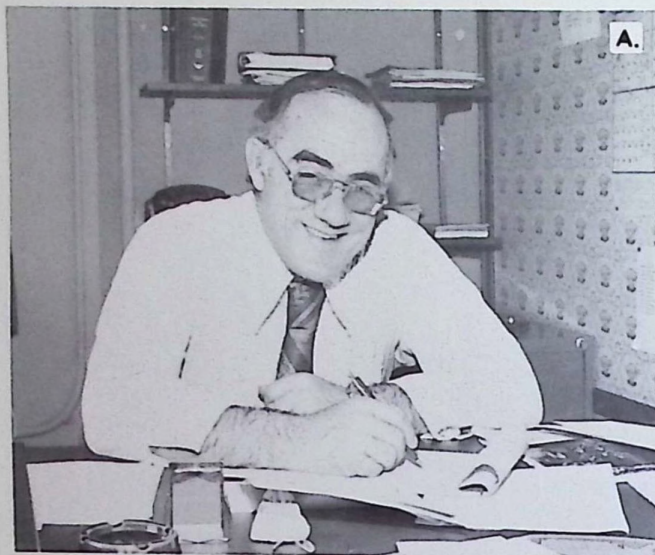

- A. SUPERINTENDENT — Mr. Seckinger
- B. PRINCIPAL'S SECRETARY — Mrs. Crozier
- C. GUIDANCE COUNSELOR — Mrs. Jones
- D. PRINCIPAL — Mr. Chesser
- E. SUPERINTENDENT'S SECRETARY — Mrs. Solenbarger
- F. SCHOOL BOARD: LEFT TO RIGHT: Mr. Sigler, Mr. Seckinger, Mr. Dupler — Vice President, Mr. Montgomery — President, Mr. Scott, and Mr. Bash (ABSENT).
- G. CLERK — Mrs. Sheets

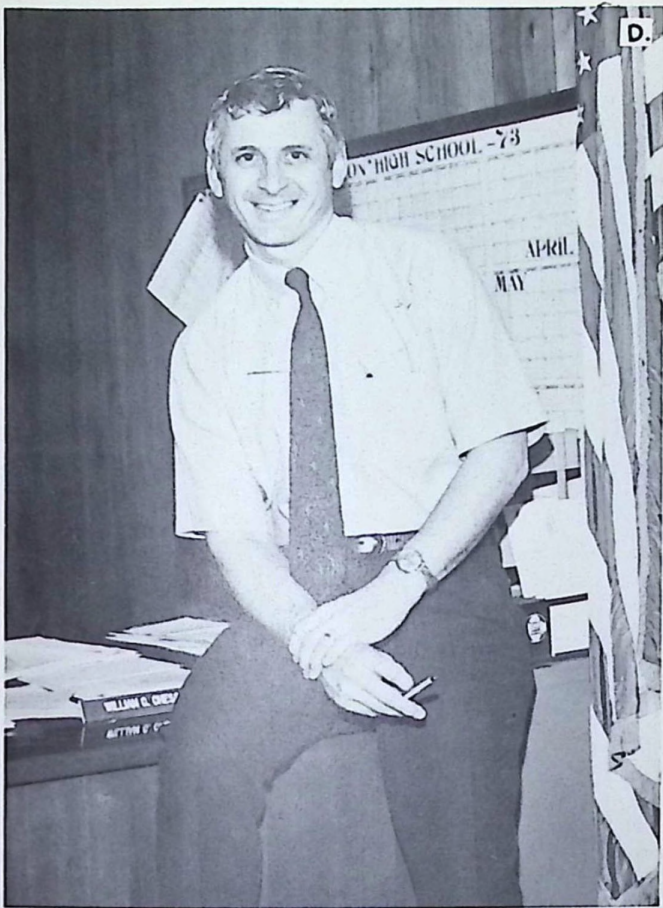

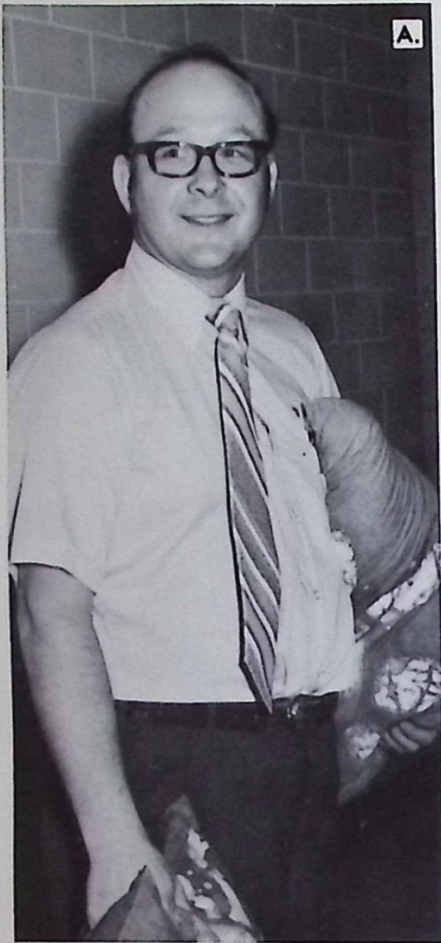

A. Mr. Dean
B. Mr. Hess.
C. Mrs. Bridgewater
Mr. Belli
Miss Heyd

Faculty

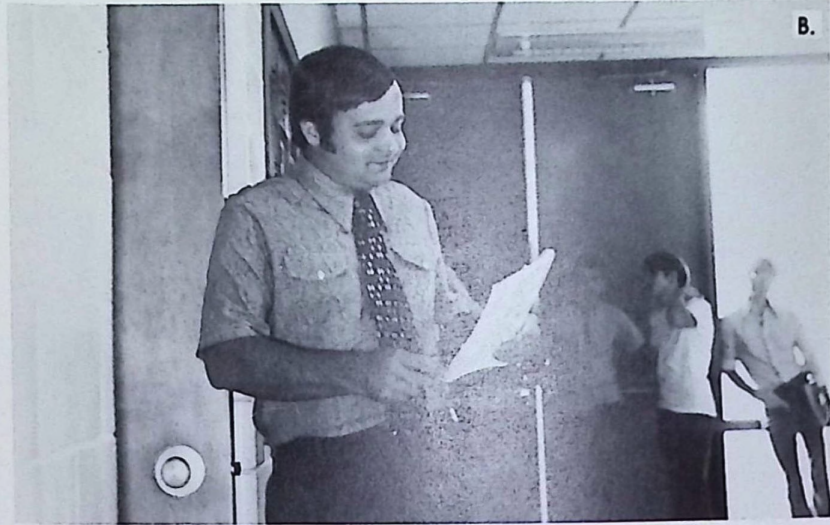



A. Mrs. Rife
B. Mr. Pinney
C. Mrs. Hodge

Education Is

- A. Mrs. Starner
- B. Mrs. Colletta
- C. Mr. Feix
- D. Mr. Mowery

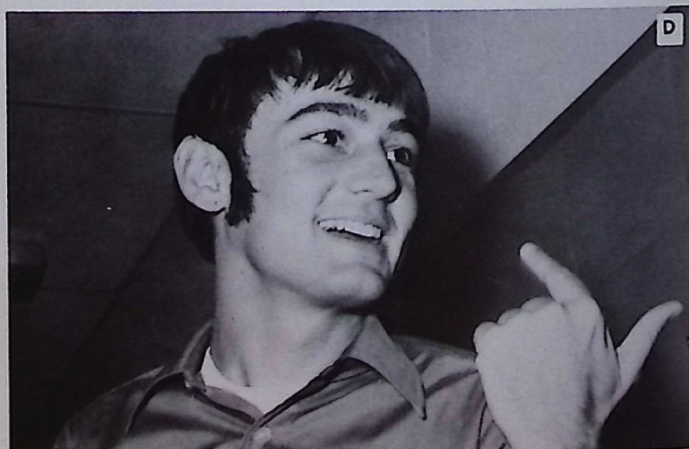
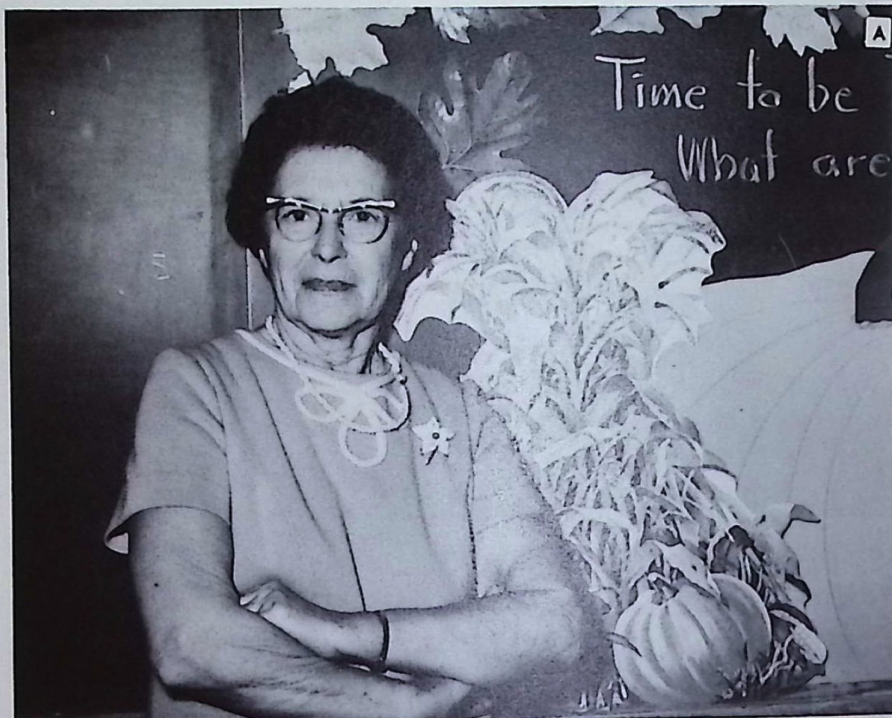

Their Goal

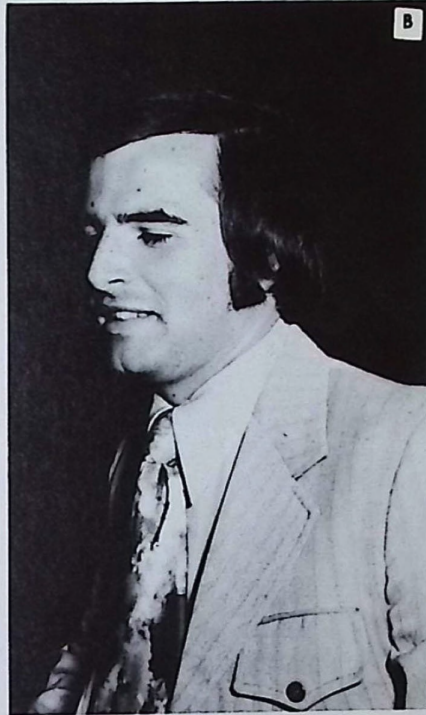

A. Mr. Winegardner
B. Mr. Swinehart
C. Mrs. Leach
D. Miss Sommers



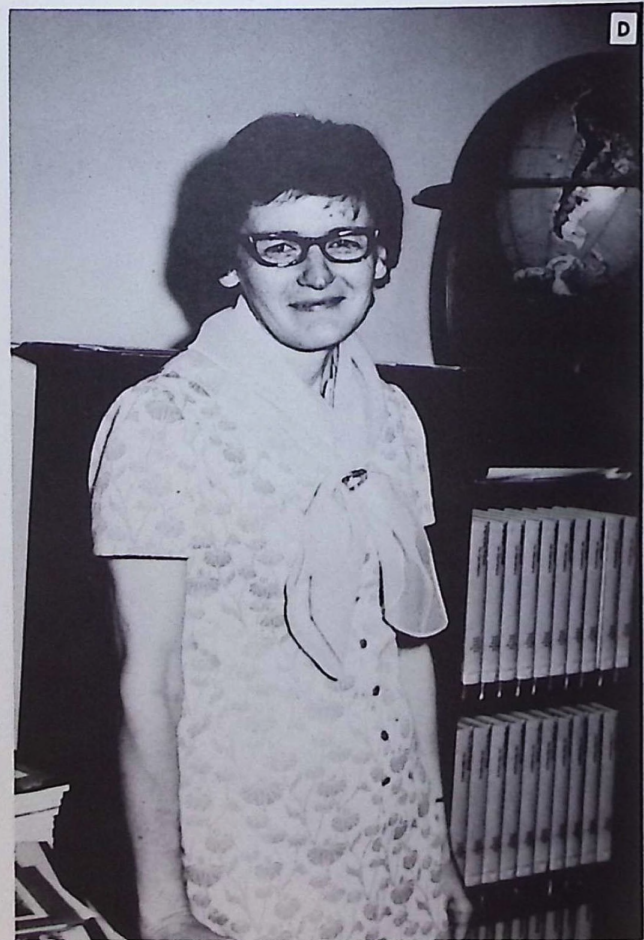
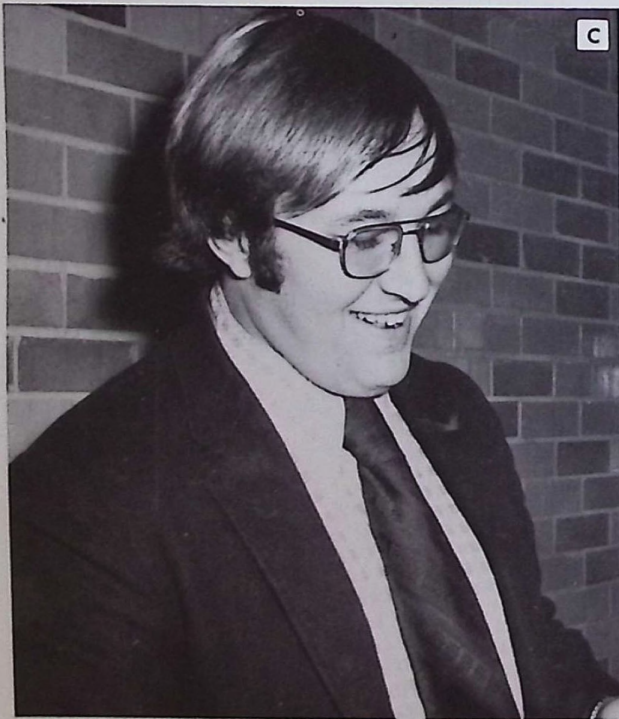

A. Mrs. Keating
B. Mr. Buerhaus
C. Mr. Burton
D. Mrs. Sharp



A. Mr. Carpenter
B. Mrs. Pinney
C. Mrs. Huber
D. Mrs. Hacker



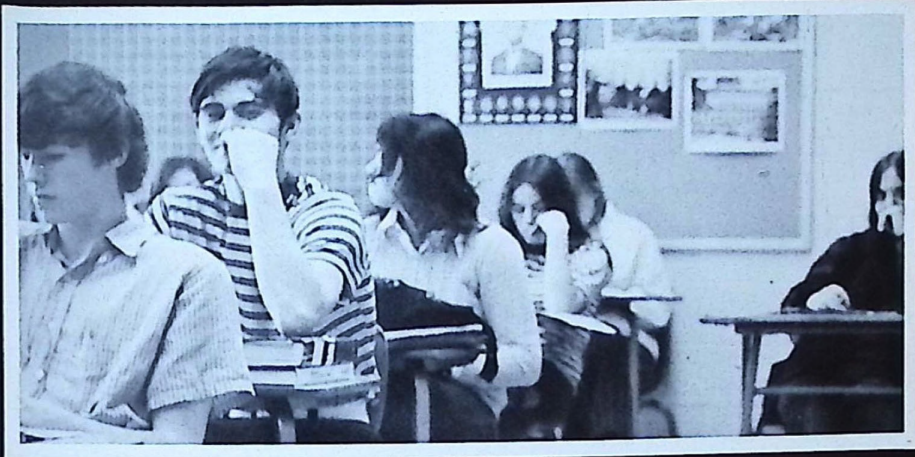

SENIORS

Robin K. Bash
 Anne Elizabeth Beidler
 Paul Stephen Boley
 Chari Lee Cody



Cynthia Ann Conrad
 Howard L. Cottrill
 Debra Lou Cox
 Minnie Marie Crook

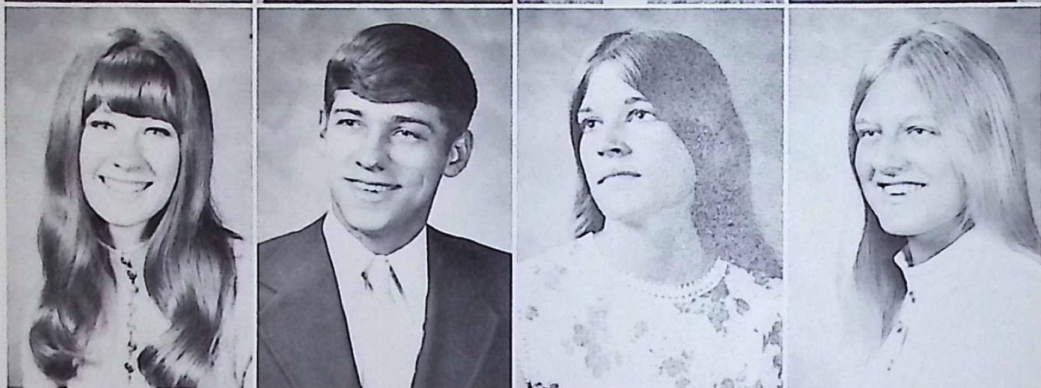

Charles Douglas Crozier
 Melinda Sue Decker
 Deborah Sue Deeds
 Brenda Jean Dupler



CLASS OFFICERS:
 LEFT TO RIGHT: Vice
 President — Debbi
 Whitmore; Treasurer
 — Beth Shull; Secre-
 tary — Sue Garvin;
 and President — John
 Wright.

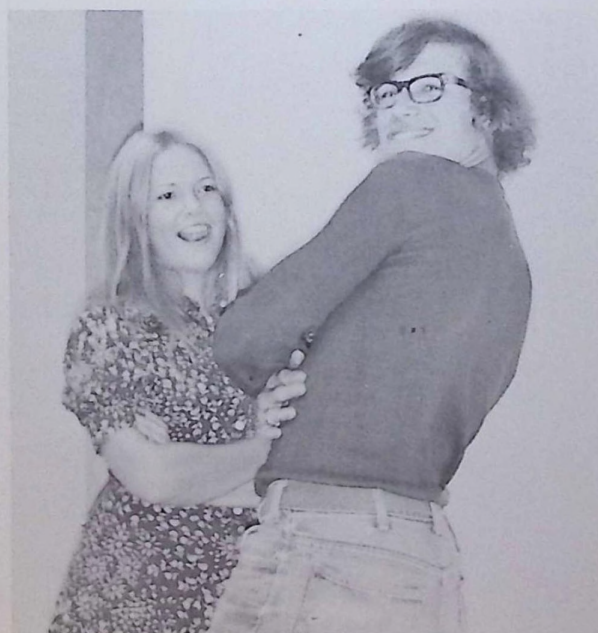

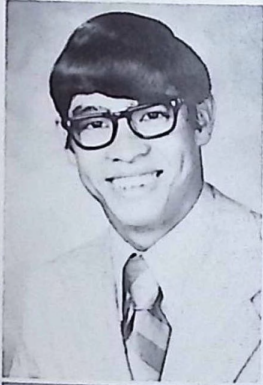
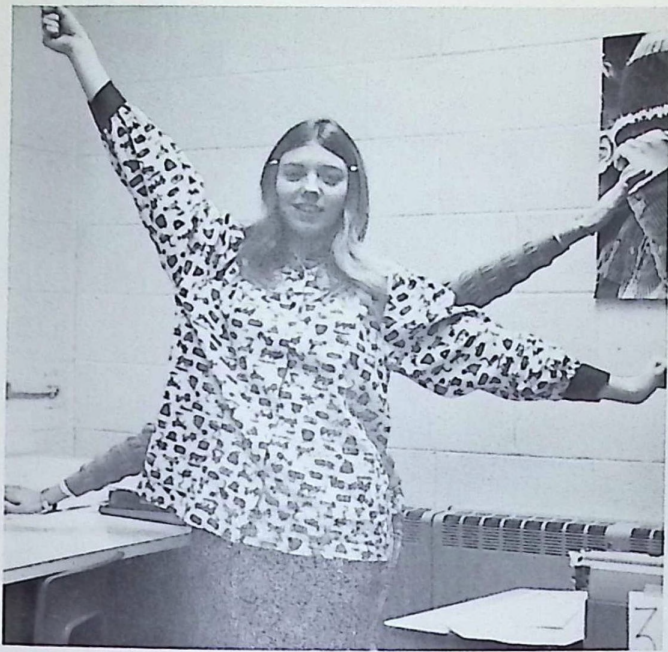

Michael David Finley
Susan Ginette Garvin
Jill Glendenning
Jeffrey Stephen Graf



Virginia Jane Harden
Susan Gail Harrison
Edward Allan Helber
Harold Randal Holland

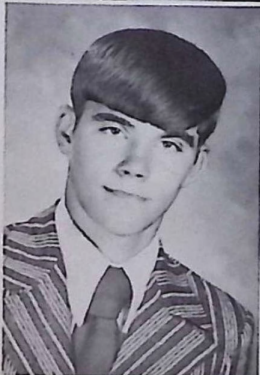

Rodney Glendon Hughes
Harvey A. Irion
Edward A. Jackson
Sandra Lynn Kilbarger

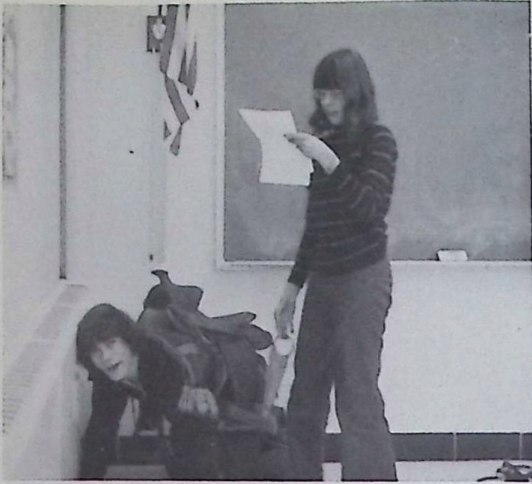

Robert Lee Kistler, Jr.
Jane Frances Krile
Randall Lynn Lavey
Ronald M. Mason



Regan Edward McCrady
Cindy McGrew
Larry Eugene Miller
Mary Teresa Miller





LeAnn Montgomery
Miles David Moore
Catherine Marie Morris
Veronica Roxann Morris



Cheryl Elaine Nichols
Sandra Kay Ogg
William Lewis Paxton
Deborah Jean Petry



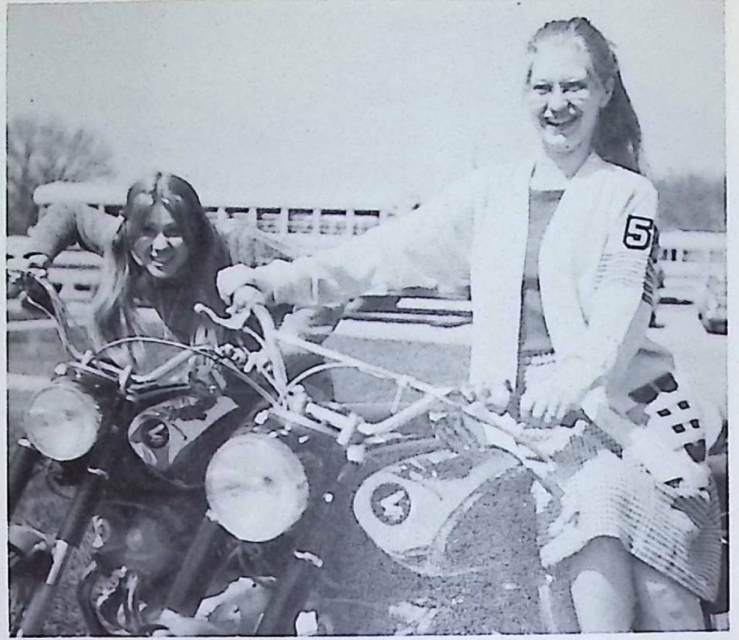
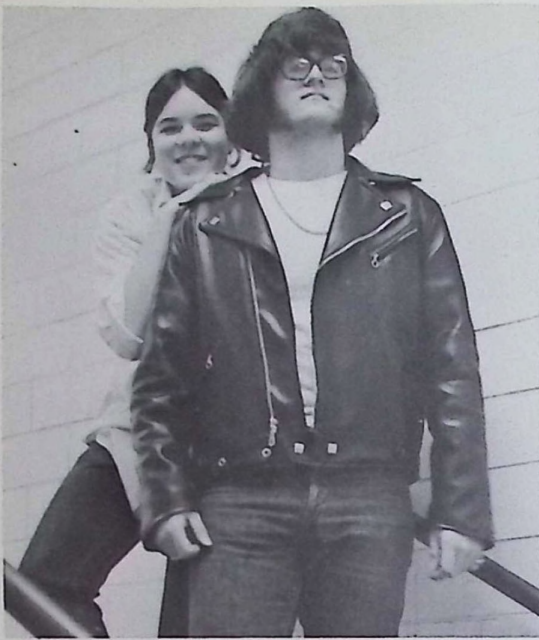

Steven Eugene Poston
Cindy Ann Raymer
Vickie Ann Roe
Linda R. Rodgers



Jeff Savage
Shirley Jean Schmeltzer
Beth Ann Shull
Dixie Shull



Lea Shull
Teri Ann Shull
Charles Michael Snyder
Bonnie Kathryn Stoneburner





John Anthony Vaccariello
George Vickroy
Deborah L. Whitmore
Pamela Sue Wolfe



Ronald Eugene Wolfinger
John Wright
Melody Lynn Wright
Richard Thomas Yost

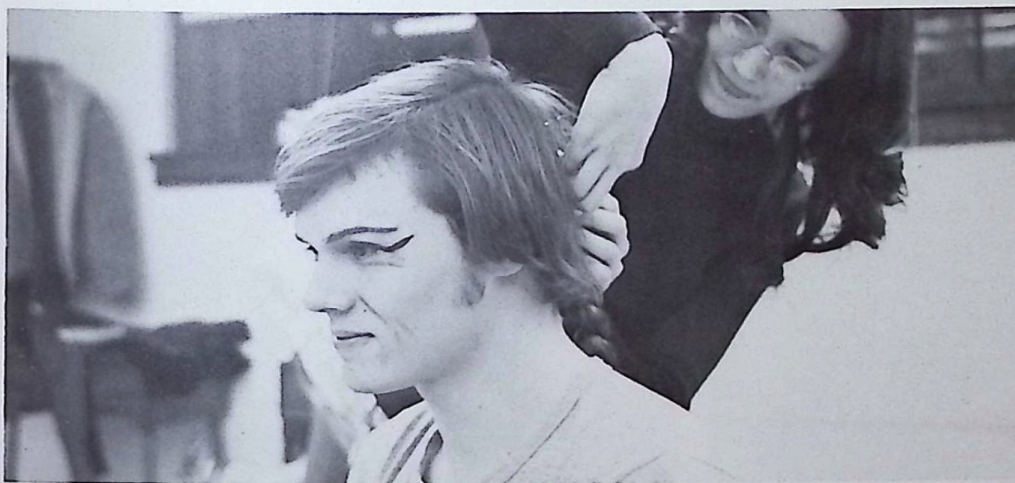

NOT PICTURED
Robert Loyd Barnhart
Rex Alan Bibler
Donald E. Cottrill
Albert Russell Freeze
Scott Warren Hayes
Rex Alton Karcher
Gregory Lynn Morris
Glenn Richard Williams



***Commencement
June 3, 1973
Speaker:
Mr. Ocasek***

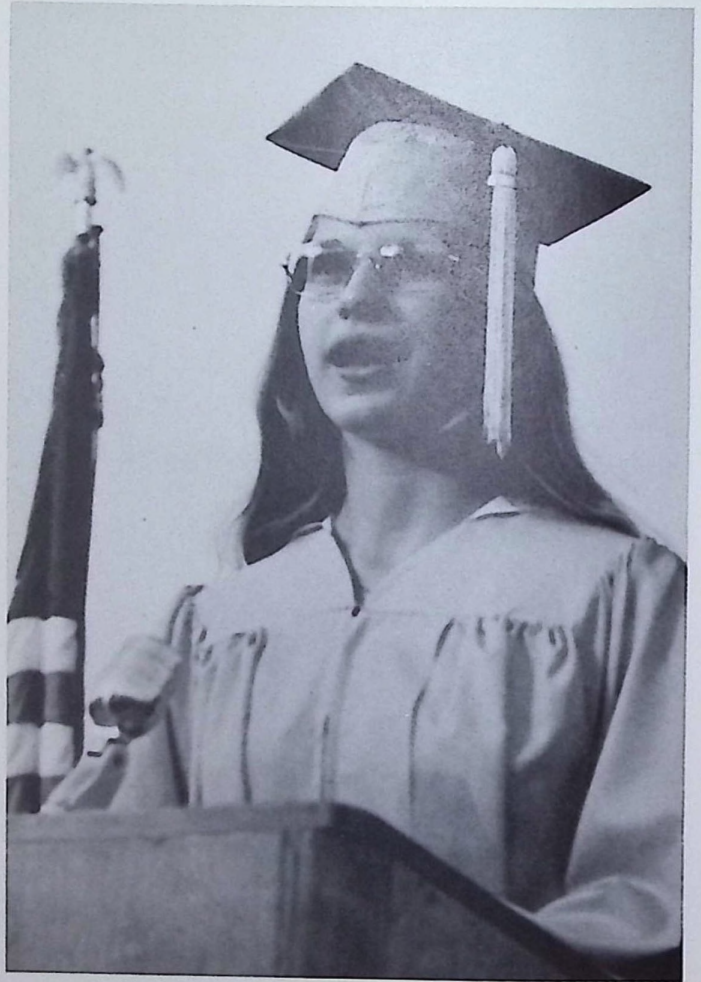
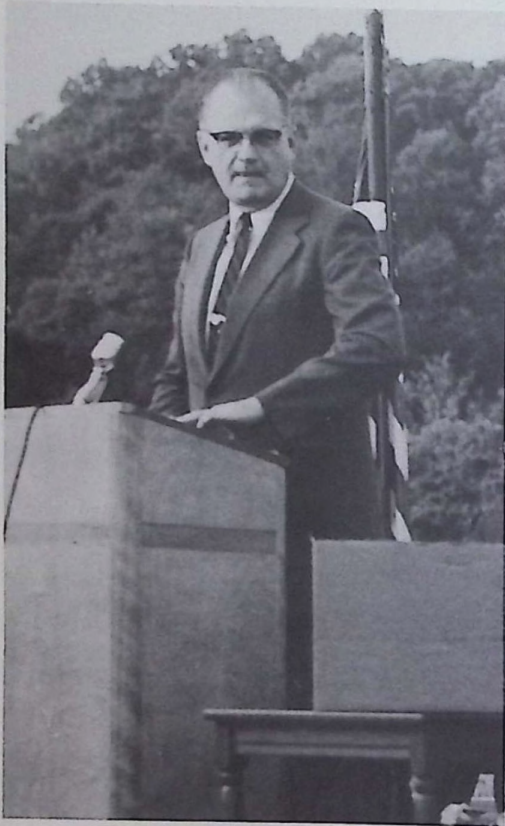

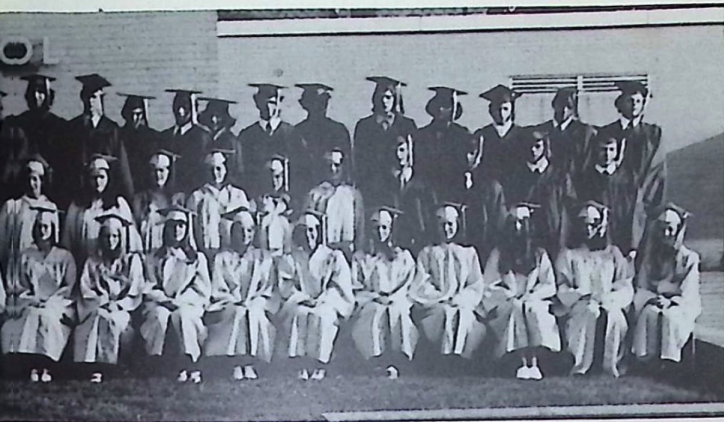

Valedictorian:
Brenda Dupler
Salutatorian:
Regan McCrady

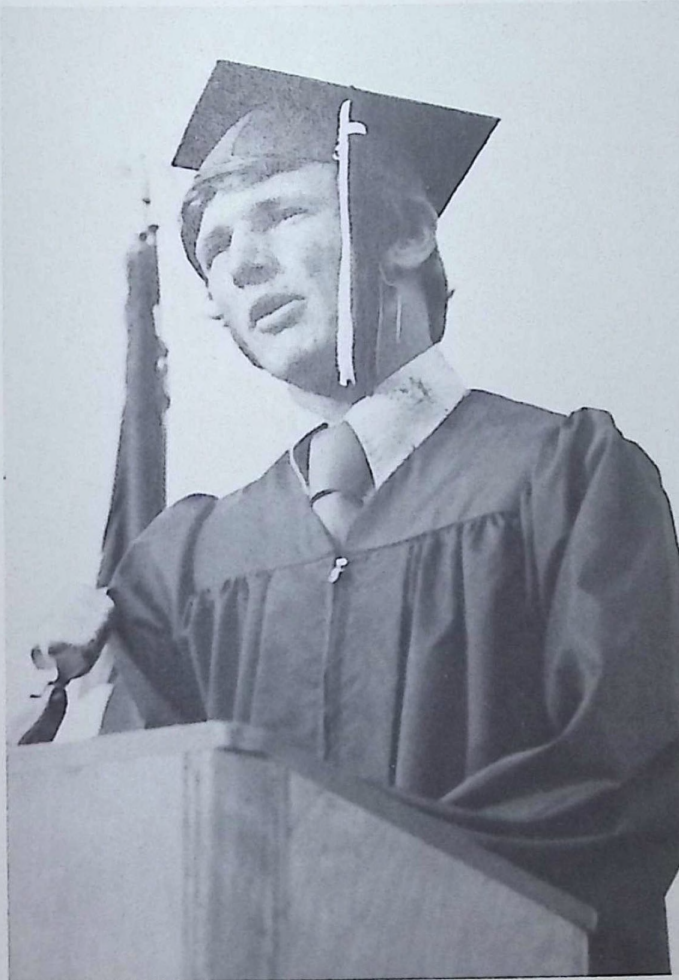

EDWARD J. MILSOM
Principal of Berne Union High School, 1957-1970

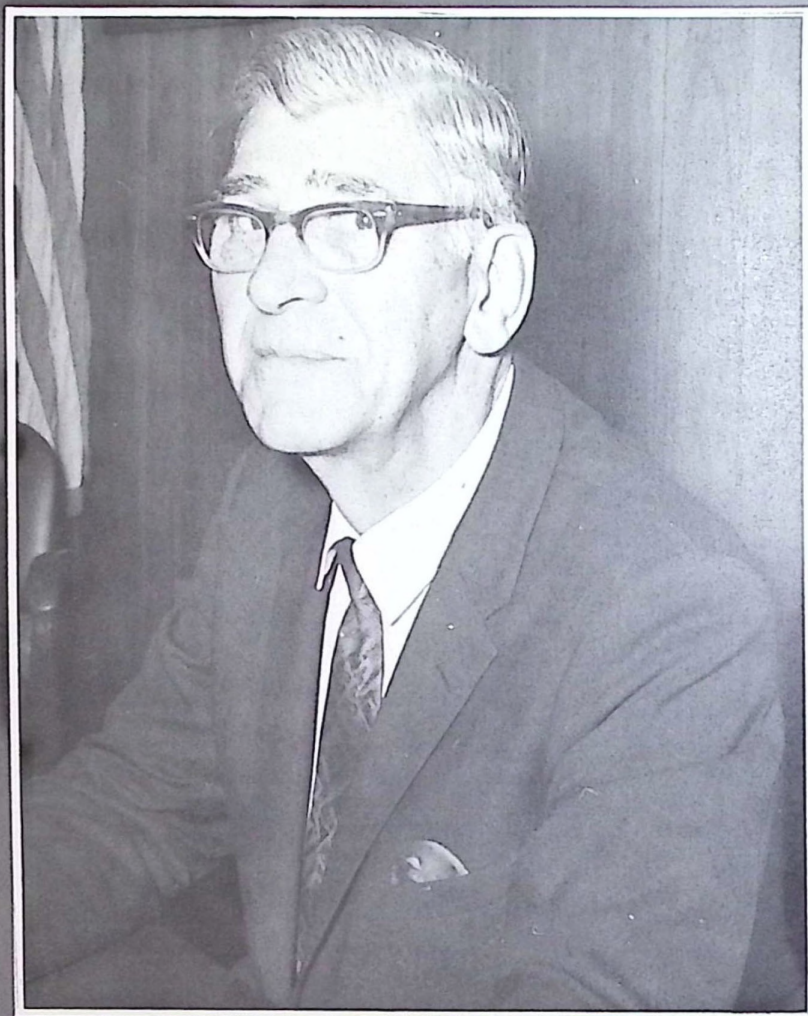

Mr. Milsom was a kind and gentle man and a familiar and beloved figure at Berne Union. He is sincerely missed by everyone who knew him.

Memoriam

JAY F. WATTS

Instructor of Science and Physical Education at Berne Union School,
1962-1970



Mr. Watt's sudden death came as a great shock to everyone at Berne Union. Those who took courses under him remember his friendliness and unflinching good humor. We will remember Mr. Watts for a long time.

ADS







Lancaster's Finest
Diamond Collection

1239 N. Memorial Drive
160 W. Main — Plaza Shopping Center
Lancaster, Ohio 43130
654-0272

Diamonds, Watches, Radios
Silverware, Jewelry

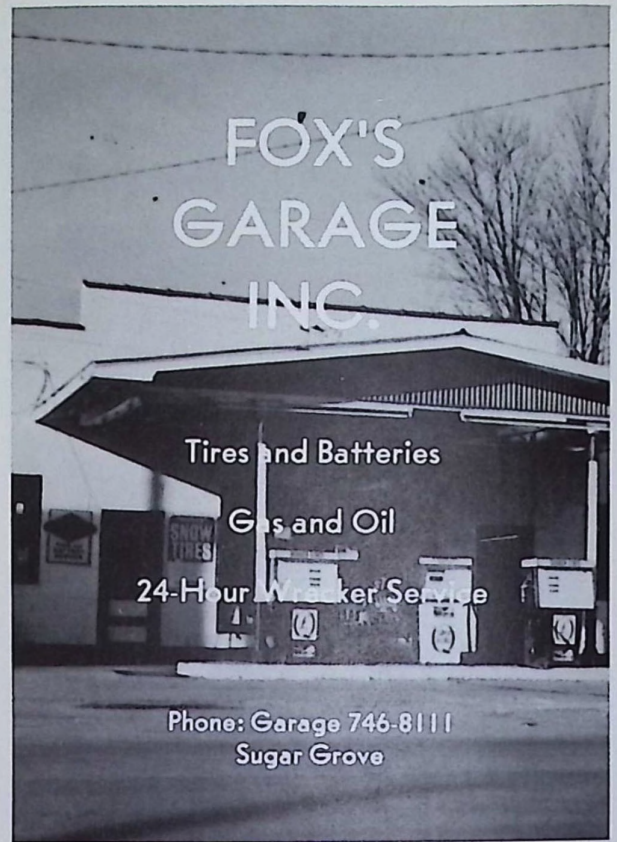

HARRY J. DERFLINGER and ASSOCIATES

P.O. Box 905
124 1/2 W. Main St.
Lancaster, Ohio 43130

Insurance • Bonds •
Investments

653-3539

Friendly Service
With a Smile



SHERIDAN

FUNERAL HOME

222 S. Columbus St.
Lancaster, Ohio
Phone:
653-4633

J. C. PENNEY

The values are here every day

Best Wishes To
The
Class Of 1973

Plaza Shopping
Center

Phone: 653-4501

Lancaster



*"The Brand
In Demand"*

Phone: 653-7594



HUDDLE'S INC.

Retreading — Front-End
Alignment
Brake Service
Norge Appliances
Motorola T.V. — Sylvania T.V.
300 S. Columbus Street
Lancaster, Ohio





"Where Nice People
and Good Food
Get Together"

1105 East Main Street

(our only location in Lancaster)

We always treat you right.

Everything for the Home

Furniture

Carpeting — Appliances

THE STEWART BROS. CO.
ALBAN

201 N. Columbus St.

653-1531

Lancaster

The Busy Store

The Letter Shop

Printing — Mimeographing

Direct Mail Advertising

Camera — Copy

Art Supplies

Stationery

832 North Columbus Street

Lancaster, Ohio

653-9272

Fairfield Federal Savings

AND LOAN ASSOCIATION

111 East Main Street Lancaster, Ohio

Since 1895

Phone: 653-3863



CRIST GARAGE AND WRECKING

33 Automotives and Parts

2944 Sharp S.E.
746-8890



Concrete Products
Mattox Ready-Mix Products

LE VECK STUDIO

128 N. Broad St.
Lancaster, Ohio

Phone: 653-4134

JOHNSON'S RESTAURANT

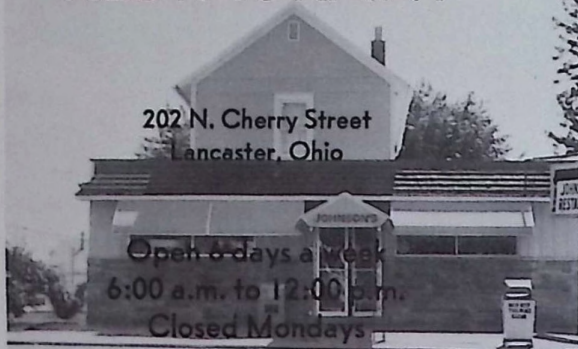

202 N. Cherry Street
Lancaster, Ohio

Open 6 days a week
6:00 a.m. to 12:00 p.m.
Closed Mondays

Phone: 653-1632

36 Years in Business

McCLURG'S MUSIC CENTER

113 N. Columbus St.

Phone: 654-0523
654-2252

Rentals Apply to Purchase

Conn — Leblanc — Selmer
Ludwig — Gibson — Fender

Extensive Educational Publications
General Music Instruction

DUPLER'S STORE

Since 1928

Groceries, Meats,
General Merchandise

746-8321
Sugar Grove, Ohio



MT. PLEASANT GREENHOUSES

SINCE 1880



Flowers For All Occasions
We Grow Our Own Flowers
County-Wide Delivery

120 S. Mt. Pleasant
653-2051

FRANK E. SMITH FUNERAL HOME

405 North Columbus Street
Lancaster, Ohio

Irvine G. Smith
Director



PINK CRICKET

Pizza and Carry Out

Legal Beverages

Best Food In Town — and the Most
If You Don't Believe It - Try It!

929 East Main Street
Lancaster, Ohio

Phone: 653-7300

LANCASTER IMPLEMENT CO.



1121 N. Memorial Dr.
Lancaster, Ohio
653-1042

Columbus, Ohio
221-8947

International Motor Trucks
Farm and Industrial Machines

SALES AND SERVICE



**McGRAW
OLDSMOBILE CO.**

2500 Columbus
Lancaster Rd. N.W.
Lancaster, Ohio 43140



1009 N. Memorial Drive

Main Office and Plant
111-113 Cherry St.
Phone: 653-2453

Village Shopping Center
Baltimore, Ohio

**JOHNSON
CLEANERS
AND
HATTERS**

Congratulations
Seniors

**Today's Army Wants
To Join You.**



**S.S.G. Mike Rogers
Your Army Recruiter**

**You don't know
how good it is
until you eat
someplace else.**

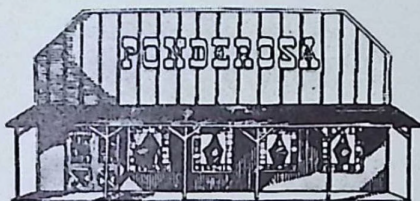

Ponderosa Steak House

Compliments
of

**HESTON'S
AUTO
SERVICE**

123 Sunset Dr.
Lancaster, Ohio

**THE LANCASTER
NATIONAL BANK**

The Bank of Friendly Service

2 Offices to Serve You
653-0951
126 W. Main St.
1001 E. Main St.



Thank You For Visiting Us.
We Appreciate Your Interest.

**COLONIAL
HEIGHTS
FURNITURE**

Lancaster, Ohio

QUALITY AUTO PARTS

410 Memorial Dr.
653-2654
Lancaster, Ohio



Richard E. Barnecut
Owner

Automotive Parts
Machine Shop Service

HALTEMAN-FETT FUNERAL HOME

436 N. Broad Street
Lancaster, Ohio
Phone: 653-3022

Ward Halteman
James Fett

LeVECK CAMERA SUPPLY

122 N. Columbus St.
Lancaster, Ohio
653-6931

24 Hr. Service on black
and white and color photo finishing



Compliments
of

SAELEN'S TAS-T-TREAT

602 W. Fair
Lancaster, Ohio

We specialize in
Banana Splits



TAYLOR CHEVROLET, INC.

Home of the "Taylor Made" Deal

653-2091
342 Lincoln Ave. Lancaster, Ohio

Sheila's

BEAUTY SHOPPE

Complete Beauty Service

Permanents — Styling — Bleaching
Hair Cutting — Manicures

Hr. 9 A.M. to 6 P.M.
Tuesday thru Saturday

746-8187
Sugar Grove
311 N. Elm

SUGAR GROVE MILL

G. W. Hempleman
Owner

Sugar Grove, Ohio

Compliments of the

F. H. BREWER CO.

Lancaster, Ohio
653-8566

BAKER TYPEWRITER

Royal Portable Typewriters
New — Used

124 S. Columbus Street
Lancaster, Ohio

Phone: 653-4531

JOHNSTON NURSING HOME

— Women Only —

Visitors Welcome Anytime

1246 E. Main Street
Lancaster, Ohio

Phone: 653-1410

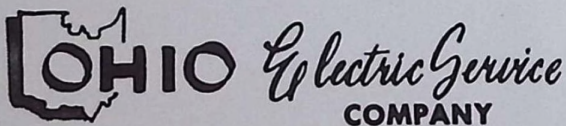

Electrical Contracting
Electric motor rewind and repair

601 Lincoln Avenue
Lancaster, Ohio 43130

Phone: 653-8855

mobile/crafts, inc.



111 E. Chestnut St.
Lancaster, Ohio 43130

(614) 654-9418

Gayle Davis
President

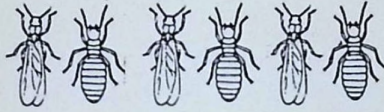
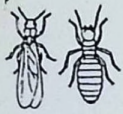

BEN KITCHEN TERMITE CONTROL

549 East Main Street
Lancaster, Ohio 653-7441

AMOS TIRE SHOP

Rt. 33
South at
Corporation
Limits

Use: BANKAMERICARD
MASTER CHARGE
BUDGET TERMS

Phone: 654-0161

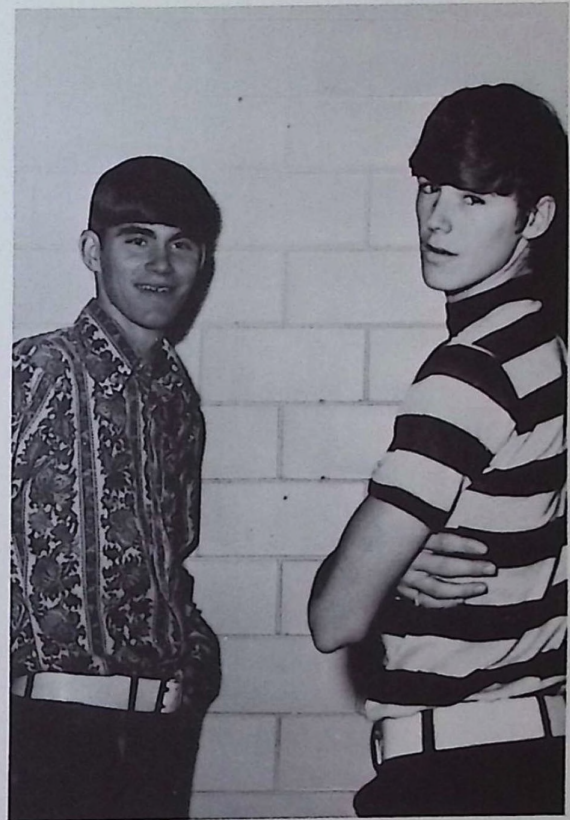

The Milestone Yearbook Staff
Wishes to give a special thanks to
Osborne Studios for all their help and co-operation.

The class of 1973 thanks those
who wish to offer their

Congratulations

Barker-Mowery Realty
Boch Chiropractic Clinic
Dairy Queen
Doris Dupler
Fairfield Paint & Oil Co.
Fashion Cleaners
Robert Halas, M.D.
Dr. Hartle and Dr. Key
Helen's Flowers
Holiday Inn
The Homestead
Jack Helm Ford, Inc.
Jay Jewelers
King's Dept. Store
Lancaster Fan Service

Lancaster Sales
Lincoln Heritage Mercury, Inc.
Alice McAnespie
Modern Finance Co.
Modern Plumbing & Heating
Norm's Body Shop
Phil Walker's Shoe Center
Prairie Schooner Steak House
Risch Drug Stores
Shaw's Steak House
David Sheidler, M.D.
Sims-Miesse Greenhouse
Wendel's Jewelers
West Side Lumber and Mfg. Co.
W. T. Grant Co.

We, the members of the 1973 Milestone Staff, address this book to everyone who attends Berne Union School, as well as everyone who has attended in the past, and those who will attend in the future.

We know that life at school can be hard — an endless succession of homework, term papers and tests, with the next vacation, football game or dance seeming farther and farther away as the work piles up. But most of us realize that, despite all the hassle, these years are good ones. It is the purpose of this year's Milestone to show how great these years really were; so that, even after we have left Berne Union and almost forgotten what it was like there, we may look at this book, and remember.

Baseball

COACH BURTON

BU	3	Westfall	5
BU	15	Amanda	5
BU	15	New Lexington	4
BU	17	Millersport	0
BU	0	Fairfield Union	3
BU	1	Fairfield Union	2
BU	0	Canal Winchester	9
BU	6	Starr-Washington	1
BU	19	Reemlin	2
BU	6	Carroll	7
BU	8	Liberty Union	8
BU	4	Pickerington	6
BU	4	Liberty Union	6
BU	3	Canal Winchester	10
BU	17	Reemlin	1
BU	11	Fairfield Union	
BU	7	Fisher Catholic	2

Track

COACH PINNEY

Central District Indoor			8th out of 12
BU	76	Miller	47
BU	47	Liberty Union	76
BU	43	Logan Elm	80
Pickerington Relays			7th out of 10
BU	80	FSB	43
BU	36	Fisher	93
Sectional Meet			Amanda
County Meet			32
District			6th out of 12
			8th out of 10
			9th out of 14

Golf

COACH SWINEHART AND COACH BUERHAUS

- BU lost to Nelsonville
- BU won to Miller
- BU won to Fairfield Union
- BU lost to Canal Winchester
- BU won to Miller
- BU won to Logan Elm
- BU lost to Nelsonville
- BU lost to Canal Winchester
- BU won to Logan Elm
- BU won to Fairfield Union
- BU won to Miller
- BU won to Nelsonville

Volleyball

COACH BRIDGEWATER

BU	2	Amanda	1
BU	0	Millersport	2
BU	2	Carroll	0
BU	0	Pickerington	2
BU	2	Fairfield	1
BU	1	Nelsonville	2
BU	1	Liberty Union	2

Softball

COACH BRIDGEWATER

BU	5	Fairfield Union	21
BU	12	Fairfield Union	5
BU	3	Amanda	16
BU	13	Fisher Catholic	15
BU	6	Amanda	13
BU	5	Liberty Union	7
BU	14	Fairfield Union	11
BU	34	Carroll	2
BU	18	Nelsonville	9
BU	2	Glouster	14
BU	7	Pickerington	8

Basketball

COACH BRIDGEWATER

BU	40	Miller	19
BU	13	Nelsonville	40
BU	16	Fairfield Union	26
BU	42	Pickerington	30
BU	25	Logan Elm	19
BU	18	Fisher Catholic	28
BU	38	Carroll	29
BU	15	Liberty Union	17
BU	26	Millersport	38
BU	15	Amanda	37
BU	20	Liberty Union	25
BU	23	Amanda	27

Track

COACH BRIDGEWATER

County		Logan	64	4th out of 9
Amanda	72	BU	23	BU 30
Fisher	96	FU	45	Millersport 6
Nelsonville	52			BU 48