

Central Middle School

Open Enrollment
Informational Session



Thursday, March 5 at 7:00 PM

Central Middle School

- A second round of Open Enrollment is now open for the new CMS
- It is available to all **Greenwich residents** whose children will be in sixth, seventh, or eighth grade next year and are zoned for Eastern or Western Middle Schools
- The form will close on April 3 at midnight
- If more students apply than space is available, a lottery for the open enrollment spots will be held on or before April 8
- Transportation for students out of the zone must be provided by the family



Facts About the New Central Middle School

- Officially broke ground on December 20, 2025
- Will be a dynamic learning center for generations that will house up to 660 students in approximately 125,000 gross square feet in a two story structure
- This project exceeds the Connecticut High Performance Building Standards (CTHPBC) energy requirement
- The new building is scheduled to open for the 2026-2027 school year **(ON TIME!)**



Site Plan

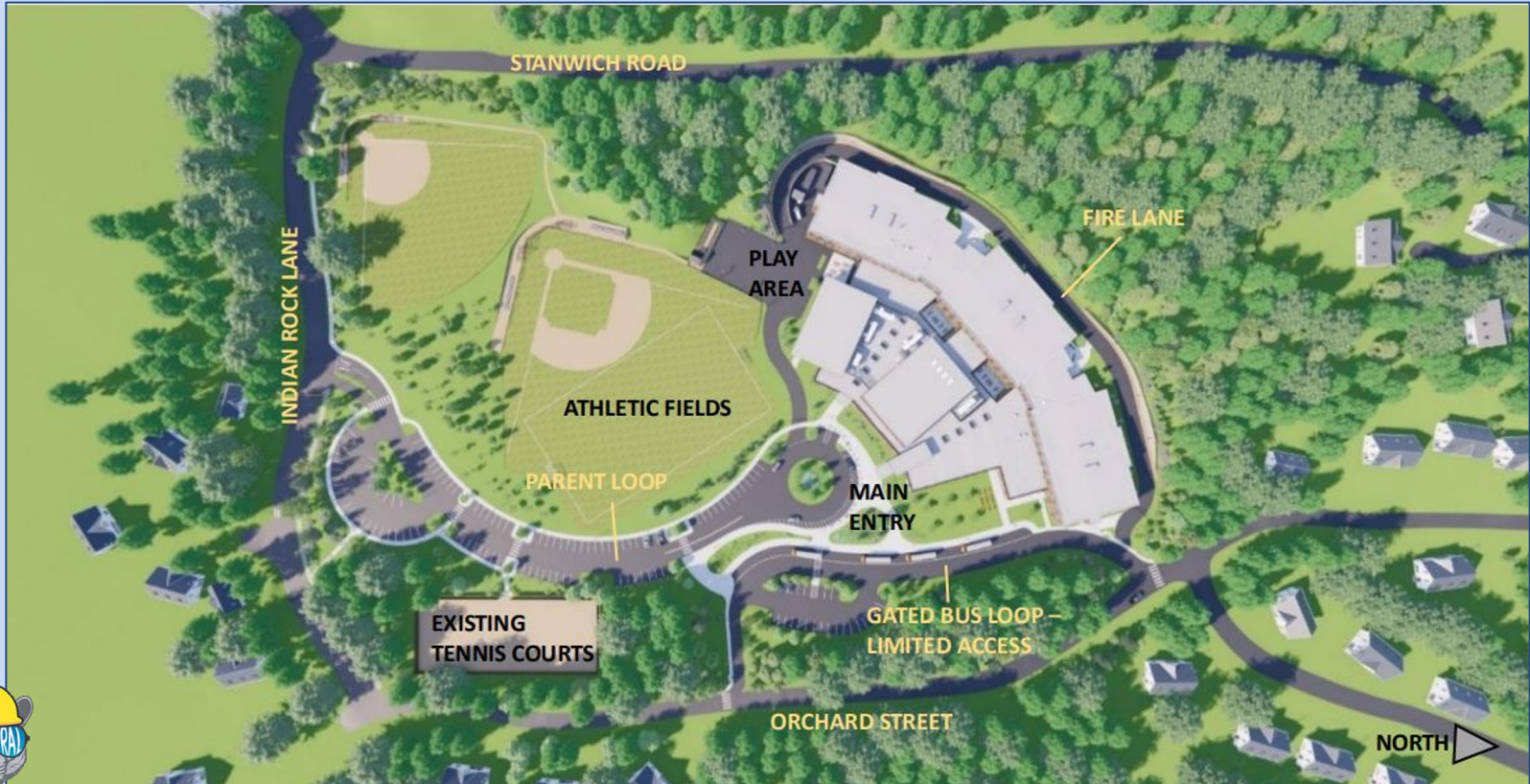

Main Entry



First Floor Plan

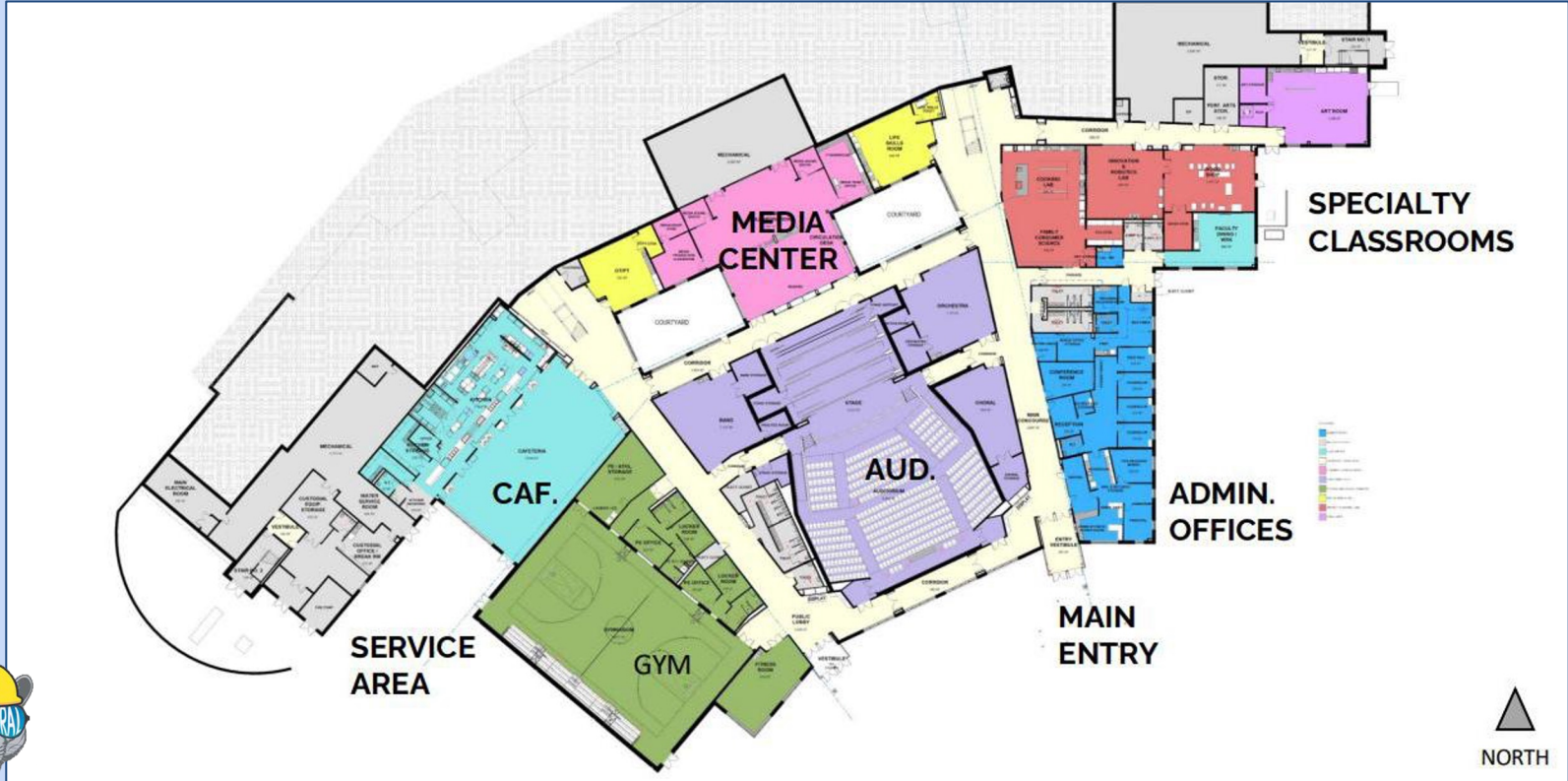









EXHIBIT J

Noon on
May 21st

















Construction Tour Last Month



On Time!

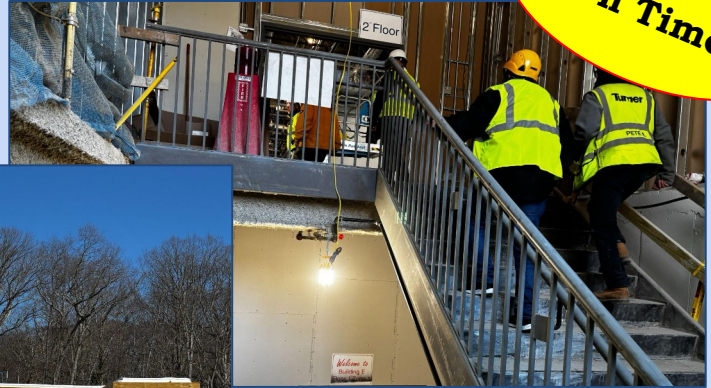

Construction Work in March

- Energize switchgear and climate control systems
- Substantially complete first-floor drywall and taping
- Continue first-floor ceiling installations
- Begin classroom pod corridor fit-out
- Continue installation of second-floor finishes and millwork, kitchen cafeteria fit-out, and auditorium and stage fit-out and millwork
- Continue exterior civil and site work and finalize the utility corridor





Our Vision

The mission of Central Middle School is to develop
high performing students
in a safe and nurturing environment.

At CMS, **ALL** learners
are empowered for active participation
in their community
through purposeful, authentic,
and personal learning opportunities.





Show Dates: March 20 - 7:00 PM, March 21 - 1:00 PM & 6:00 PM















CMS Clubs & Activities



- Debate Team
- Science Bowl
- Math Counts
- Student Council
- Grade Level Dances
- School Play
- Mountain Workshop (7th grade)
- Outdoor Classroom (6th grade)
- Pep Rallies & Fan Buses
- Sports Tournaments
 - Dodgeball
 - 3v3 Basketball
- Homework Club
- Running Club
- Cooking Club
- Garden Club
- Comic Club
- Free to be Me Club
- Paws for a Cause Club
- Yarn & Craft Club
- Grand Central (choral)
- Jazz Ensemble
- Chamber Orchestra
- Morning Gym
- Sports - Competitive & Intramural

Other Highlights

- Music participation – 65% of student body in our band, chorus, or orchestra
- Weekly Advisor Base - 12 or less students per teacher
- Mental Health Staffing
 - Grade level counselors (looping)
 - 2 full time psychologists
 - 1 full time social worker
 - 1 full time “Teen Talk” counselor (KIC employee)
- Parent Invites to Learning Experiences
 - Sixth grade ELA - Utopia Projects
 - Eighth grade Social Studies – Patriots v Loyalists
 - Eighth grade Capstone
 - Career Day Presenters





What's Next?

- Open Enrollment is ongoing through Friday, April 3
 - Link to form can be found in the Central MS website
 - [Open Enrollment Form](#)
- Parents of current fifth graders, and are Greenwich residents, may attend our orientation meeting on Wednesday, March 11 at 6:30 PM in the Central MS auditorium.
- **Questions?**
 - **thomas_healy@greenwich.k12.ct.us**
 - **centralmspta@gmail.com**



Central Middle School

Open Enrollment
Informational Session



Thursday, March 5 at 7:00 PM