

# THE RUSTY REPORT



★ WEEK OF MARCH 16, 2026 ★

*Rustic Oak Elementary*

## SCHOOL HOURS

Grades PK-4.....7:55 AM – 3:15 PM  
Front Doors Open.....7:15 AM  
Breakfast Served.....7:15 am – 7:50 AM  
Students Enter Class.....7:45 AM  
Class Begins.....7:55 AM

**\*Students must be inside their classroom by 7:55 AM** Students entering the building after this time will be tardy. If a student is tardy, parents are required to park and come into the lobby to sign them in.

## Upcoming Dates

Closed campus to visitors due to testing:  
3/17, 3/19  
3/18 Spring Picture Day  
3/23-27 Career Week  
3/27 Carnival 4:30-7:30PM  
3/28 Big Art Day  
4/3-6 Easter Break



During morning drop off, if coming from 2351, please use the stacking lane and go around- please do not turn left by the nature center.

Has a staff member gone above and beyond? Have a special message to share?  
Click here!

## IMPORTANT LINKS

[Absence Notes](#)

[Staff Shout Outs!](#)

[Lunch Menu](#)

[Rustic Oak Student Handbook](#)

[Pearland ISD Calendar](#)

[School Cafe](#)

# PICTURE DAY



# COMING! Mark Your Calendar

Picture Day is scheduled for:

**WEDNESDAY, MARCH 18**

The Order Code is 0384ZSF

Online ordering is available before and after Picture Day. Shipping and handling charges may apply to orders placed after Picture Day.

[CLICK HERE](#)

**Counseling Corner** *Mrs. Angel*

**CHARACTER TRAIT FOR MARCH:**



**COOPERATION**



This month's focus is Cooperation. One way to think about Cooperation is "working together to reach shared goals." As a family, talk about how this definition applies to how you work together at home. What are some goals you share? Cooperation is 1 of 3 traits we will focus on throughout the year that helps students Be Kind. Throughout the school, students will be developing skills like perspective-taking, conflict resolution, and leadership.

In need of resources? Have any questions/concerns?

Contact Mrs. Angel at 281-482-5400 or [angell@pearlandisd.org](mailto:angell@pearlandisd.org). Learn more about our school counseling program [here](#).



**BUILD**  
**PEARLAND**  
*Proud.*

# Career Week

March 23-27

## Counseling & Guidance Services Department

March 23  
**Monday**



### Armed Forces Day

*'We're Strong as Nation Because..'*  
Wear apparel representing their favorite U.S. Military branch:

March 24  
**Tuesday**



### Dress As My Future Self

*'Seeing is Believing..'*  
Students dress as the career they envision for their future

March 25  
**Wednesday**



### Dress for Success

*'Picture it, Prepare, and Practice'*  
Wear professional or interview ready attire

March 26  
**Thursday**



### Sports & Entertainment Careers Day

Wear sports or athletic gear to represent careers in sports

March 27  
**Friday**



### Community Impact Day

*'Careers that Make a Difference'*  
Dress as professionals who serve and support their communities.



**Friday, March 27, 2026**  
**4:30 - 7:30 PM**  
 Rustic Oak Elementary

We kindly ask that families donate the assigned items for carnival attractions based on their grade level.

Grade	Donation	Send to School
Pre-K and Kindergarten	Small cakes, cupcakes, brownies or cookies for the cake walk	3/25 - 3/27
1st and 2nd	12 pack of soda (i.e. Coke, Diet Coke, Sprite, Fanta, Root Beer, Dr. Pepper)	3/23 - 3/26
3rd and 4th	2 liter bottles of soda (any flavors) for the soda ring toss	3/23 - 3/26



# RUSTIC OAK CARNIVAL

## **VOLUNTEERS NEEDED**

**STUDENT VOLUNTEERS NEEDED!**



**CLICK HERE**

**ADULT VOLUNTEERS NEEDED!**



**CLICK HERE**



Friday, March 27, 2026  
 4:30 - 7:30 PM  
 Rustic Oak Elementary

RusticOakCarnival@gmail.com  
 rusticoakpta.org/fundraiser/carnival  
 www.facebook.com/RusticOakPTA

Skip the lines! Order now to save time and money. Discounted wristbands and tickets are available until March 20th. Online sales will remain open until March 25th. After March 25th, wristbands and tickets must be purchased at the door.



**Now-March 20th**

Wristband - \$15  
 10 Tickets - \$8  
 Orders will be sent home with your student March 24th.

**March 21-March 25th**

Wristband - \$20  
 10 Tickets - \$10  
 Orders must be picked up at will call at the event.



SCAN HERE

Scan the QR code or visit:  
[my.cheddarup.com/c/rusticoakcarnival2026/items](http://my.cheddarup.com/c/rusticoakcarnival2026/items)

\*\*No refunds. Any unused tickets or wristbands are considered a donation to our fundraiser. In the event of rain, we will move indoors and therefore may need to cut back on attractions based on available space.

The following items must be purchased with tickets and are not included with a wristband:

**Ticketed Add-Ons**

Button Making	1 Ticket
Cake Walk	1 Ticket
Confetti Eggs (6)	3 Tickets
Dunk Tank	3 Tickets
Face Painting	2 Tickets
Temporary Tattoos	1 Ticket
Karaoke	4 Tickets
Pie a Teacher	2 Tickets
Puppy Kissing Booth	2 Tickets
Soda Ring Toss	2 Tickets

**Ticketed Food**

Raising Cane's Box	9 Tickets
Slice of Papa John's Pizza	2 Tickets
Chips	1 Ticket
Candy Shop	3 Tickets
Cotton Candy	3 Tickets
Popcorn	2 Tickets
Drinks	1 Ticket
Fried Oreos	3 Tickets
Funnel Cakes	4 Tickets

**Food Vendors:**

Kona Ice, Jax Burgers - Cash/Card Only

There is no admission fee to enter the carnival; however, to play these games and attractions you must have a wristband. Wristbands are for children 4 & up.

The following attractions require a wristband:

**Wristband Attractions**

Bean Bag Toss	IPS Sports Arena
Bucket Toss	Petting Zoo
Bounce House	Putt Putt
Connect 4	Ring the Pin
Duck Pond	Tetris Tumble
Giant Jenga	Trackless Train
Giant Ring Toss	45' Obstacle Course
Hula Hoop Contest	65' Obstacle Run
Ninja Warrior Course	



Friday, March 27, 2026  
4:30 - 7:30 PM

Thank you to our sponsors.  
We are grateful for your support!

### Gold sponsors



### Silver sponsors



INNER FIRE MARTIAL ARTS



THE GODDARD SCHOOL®  
PEARLAND PARKWAY



The Brain Injury Center  
EVERY BRAIN INJURY IS UNIQUE

### Bronze sponsors



Lee Family  
Practice  
Associates

### Proud Buffalo sponsors



HOUSTON  
MUSEUM  
of NATURAL  
SCIENCE



# REMINDERS

Always present a driver's license when visiting campus.

ALL Lunch drop offs for students must be here by 10:30am.

Visitors MUST sign in through the front office and obtain a visitors' badge. Visitors are not allowed to go to a classroom without prior authorization. They must also be accompanied by a staff member/teacher.

While visiting for lunch please remember to have your child back to the table before his or her lunch is over. Don't forget to sign out before you leave and return your visitor's tag.

# Yearbook News

## Order your YEARBOOK now! Time is running out!

### IMPORTANT DATES

FEBRUARY 27 - LAST DAY FOR PHOTO  
SUBMISSIONS APRIL 1 - LAST DAY FOR FREE  
SHIPPING TO SCHOOL APRIL 1 - LAST DAY TO  
DESIGN CUSTOM PAGES APRIL 1 - 4TH GRADE  
DEDICATIONS ORDERS ARE DUE

### PHOTO SUBMISSIONS



SHARE YOUR  
PICTURES FOR A  
CHANCE TO HAVE  
THEM FEATURED IN  
THE YEARBOOK!

SCAN HERE

### ORDER YOUR YEARBOOK

PRICE: \$28.00

GO TO: [WWW.TREERING.COM/VALIDATE](http://WWW.TREERING.COM/VALIDATE)

ENTER YOUR SCHOOL PASSCODE: 1017247843563202

SCAN  
ME!



CONTACT RUSTIC OAK PTA WITH QUESTIONS:  
[RUSTICOAKYEARBOOKS@GMAIL.COM](mailto:RUSTICOAKYEARBOOKS@GMAIL.COM)

**PARENT  
SHOWOFF**

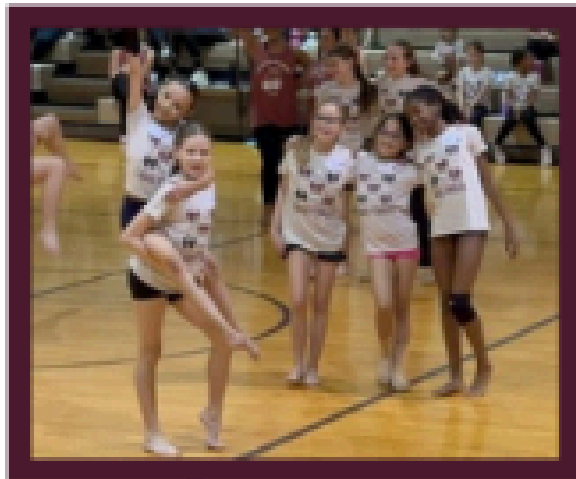

**PERFORM AT  
SPRING SHOW**



**FUN GAMES**



# KIDS DANCE CLINIC



**MARCH 21**

**PEARLAND HIGH SCHOOL, 9A-2P**

**COME DANCE WITH THE PEARLAND PRANCERS  
AND JV SWEETHEARTS**

**PRE REGISTRATION: \$75**

**WALK-UP REGISTRATION: \$80**

**CLICK OR SCAN TO REGISTER**



**REGISTER BY FEBRUARY 20 TO GUARANTEE T-SHIRT SIZE.  
PIZZA LUNCH INCLUDED. FAMILY SHOW OFF AT 1 PM**

**QUESTIONS? EMAIL: PEARLANDPRANCERKIDCLINIC@GMAIL.COM**