

2026

SUMMER



PLAYSCHOOL

JUNE 29-AUGUST 7

**Registration begins
Thursday, March 5, 2026**

**Register online at hewlett-woodmere.revtrak.net
or hewlett-woodmere.net**



Summer Playschool 2026

- Camp dates are Monday, June 29 - Friday, August 7. There is no camp on Friday, July 3rd.
- Camp Location: Ogden Elementary School
- Camp Hours:
Full-Day: 9:00 AM - 3:00 PM, Pre-K - 8
Half-Day Option: 9:00 AM - 12:00 Noon, Pre-K & Kindergarten only
- Playschool is only available to resident children of District 14.
- Children born after December 1, 2022 are not eligible for the 2026 Summer Playschool.
- If your child is not already enrolled for school in the District, you must show an original birth certificate and proof of immunization to register.
- Lunch will be provided each day to all campers.
- Each child will be provided with a t-shirt that must be worn for special events.
- Campers entering grades 3-8 will be bussed to the Hewlett High School pool two or three days per week.

Summer Playschool 2026 Registration Information

Deadlines:

Wednesday, April 1, 2026: Final day for Early Bird registration. Early Bird rate for full-day campers is \$1,900. **No exceptions will be made.**

Wednesday, April 15, 2026: Final day for Summer Playschool registration at full rate of \$2,050. **No exceptions will be made.**

Wednesday, April 22, 2026: Final day to honor full refund requests, other than medical emergencies. Please see the Refund Procedures later in this booklet.

Summer Playschool Fees

Program	1st Child	2nd Child	3rd Child	4th Child
Half-Day Pre K & K*	\$1,175	\$1,150	\$1,125	\$1,100
Full-Day Early Bird	\$1,900	\$1,900	\$1,900	\$1,900
Full-Day After 4/1	\$2,050	\$2,025	\$2,000	\$1,975

*Extended School Year Students

Children who may attend the ESY program should register for full-day Summer Playschool by the April 15 deadline. A prorated refund will be given, if applicable. Bussing from ESY and lunch will be provided.

*Half-day and ESY campers may miss certain events, activities, or trips that occur outside of their attendance hours.

ESY Camper Fee: \$1,275

Summer Playschool 2026: Pre-K - 2nd Grade

Let your child enjoy a fun-filled, nurturing summer program close to home. The Summer Playschool is offered for children entering Pre-K through 2nd grade in September 2026. Children entering Pre-K must be 4 years of age by December 1, 2026. Children participate in co-ed groups by grade level. Art, sprinkler time, outdoor games, drama, music, technology, dance, physical education, yoga, and cooking make up just some of the special activities. There will also be special events to coordinate with theme weeks.

Summer Playschool 2026: 3rd - 9th Grade*

Summer Playschool is offered for children entering 3rd - 9th grade in September 2026. This program provides a fun-filled summer experience that is engaging, affordable, and close to home. Children are supervised in grade and gender-specific groups, with planned co-ed activities. Art, sports, yoga, theatre, technology, physical education, swimming, cheerleading, cooking, jewelry-making, and Gaga pit tournaments are just some of the activities. Theme weeks, special shows, and intramurals are popular parts of the program.

***CIT Program:** Students entering 9th grade in September 2026 may only participate as Counselors-in-Training (CIT). This unique experience will provide students with on-site training by our lead counselors that will prepare them for potential employment at summer camps in the future.

Counselors-in-Training are NOT guaranteed future employment at Summer Playschool.

Summer Playschool 2026 Important Information

Scholarships

A limited number of scholarships may be available. Scholarship applications are available by scanning the QR code below or visiting www.hewlett-woodmere.net. All required documents **MUST** be included for the application to be considered.



English



Spanish

Scholarships will be awarded on a space-available basis. Completed scholarship applications must be submitted **in person** at the Woodmere Education Center, Room 206 by Wednesday, April 1. Families who apply for a scholarship and do not receive one may register at the Early Bird rate of \$1,900.

Gift Giving or Tipping of Staff

The District has a strict no gifts policy for staff. All of our staff members are paid a competitive wage. Please express your appreciation in writing or with a child-made gift. Employees are not permitted to accept tips or gifts, and doing so may jeopardize their employment.

Payments & Fees

All fees must be paid in full via check or credit card at the time of registration. All fees are payable to: Hewlett-Woodmere Community Services. ALL FEES are subject to approval by the Board of Education (May 20).

Playschool Refund Procedures

Full refunds for registrants of Summer Playschool will be provided when the request is received by Wednesday, April 22, 2026. Following that date, prorated refunds will be given for medical emergencies only when accompanied by a note from a physician.

Code of Conduct (Policy #5300)

Students must abide by the District's Code of Conduct. In the event of a violation, the student will be removed from Summer Playschool and no refund will be given.

Transportation

Transportation to and from Summer Playschool is not provided. Walkers and bike riders should be 12 years of age or older. Parents who wish to arrange private transportation may call Independent Coach at (516) 569-5364.



Hewlett-Woodmere Public Schools
Department of Community
Education and Services
One Johnson Place
Woodmere, NY 11598-1312
(516) 792-4863
Fax: (516) 792-4489

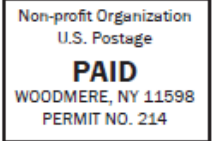

Board of Education

Debra Sheinin, *President*
Cheryl May, *Vice President*
Judy Menashe
Francois Tenenbaum
Shari L. Amitrano
Chana Jeter
Meredith King

Superintendent of Schools

Dina M. Anzalone, Ed.D.

Department of Community Education and Services Staff

Barbara Giese, *Executive Director of Communications,
Community Service, Registration, and Grants*
Anne Cimato, *Senior Account Clerk*

Summer Playschool 2026

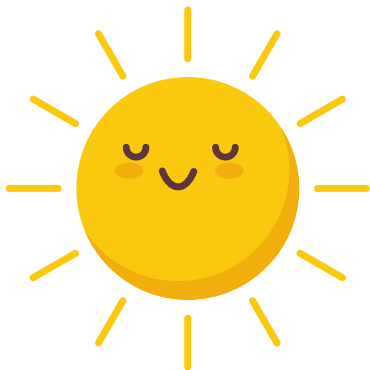

Registration Begins

Thursday, March 5, 2026

Register Online at:

hewlett-woodmere.revtrak.net

For Questions Call: 516-792-4863

