

Autodesk Docs://Ashley Ridge High School Renovation /Ashley Ridge High School Renovation\_A\_v24.rvt  
 W:\Studio\Folder\SubFolder\##### JobName2 Design4 Drawings\Revit  
 9/24/2025 10:07:26 AM

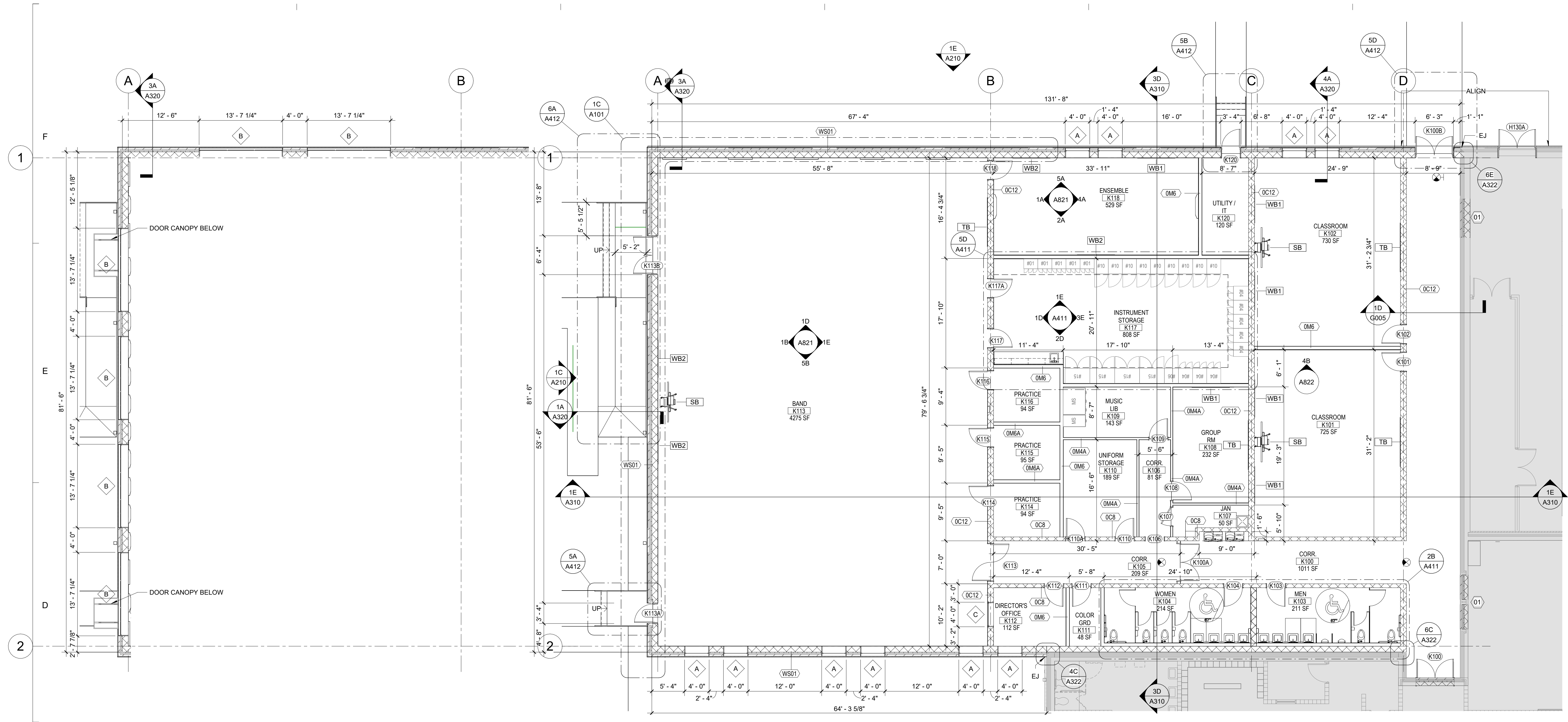

**1C PARTIAL ENLARGED PLAN - AREA A - ABOVE**  
 A101 1/8" = 1'-0"

**2C ENLARGED PLAN - AREA A**  
 A101 1/8" = 1'-0"

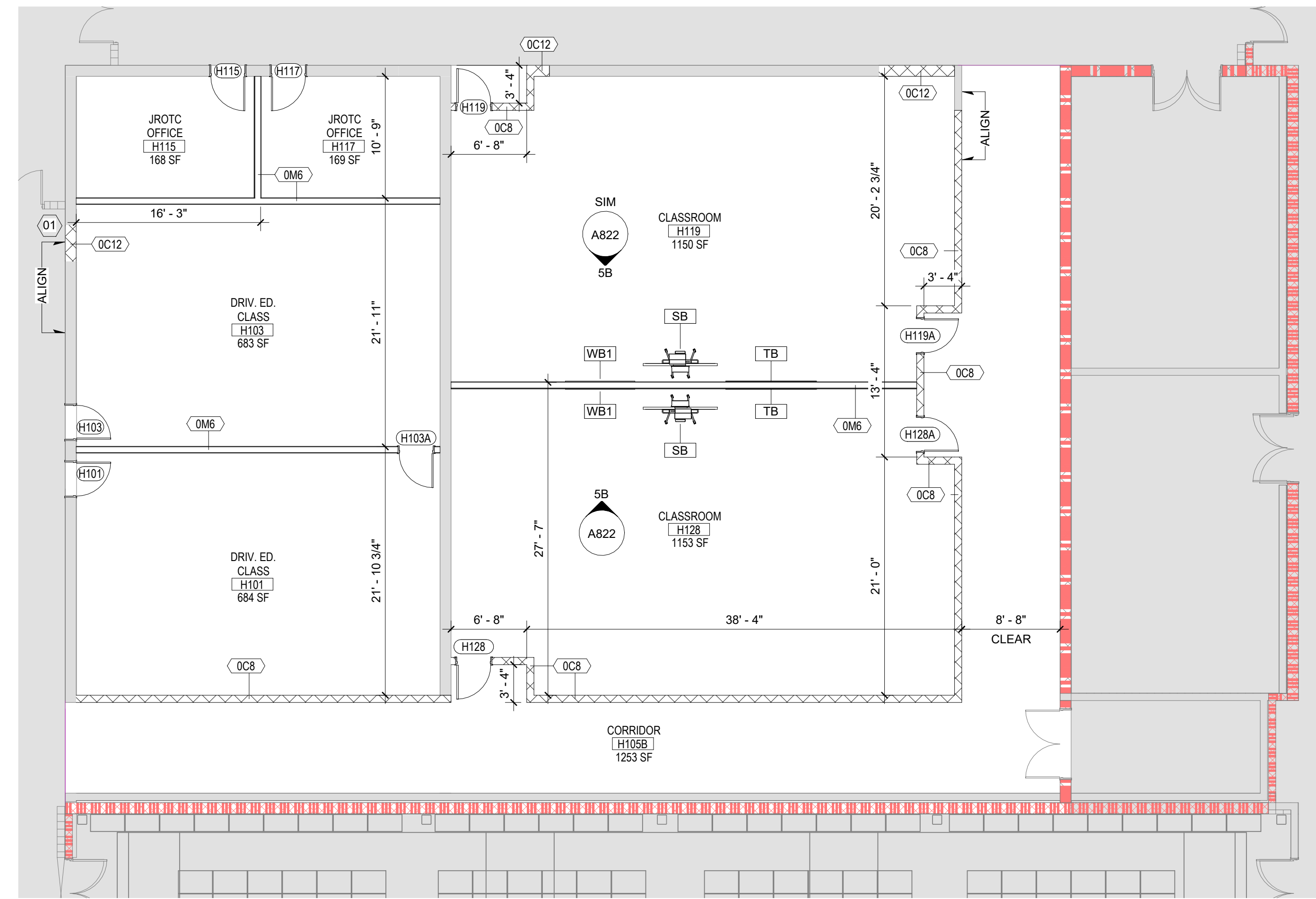

**1A ENLARGED PLAN - AREA C**  
 A101 1/8" = 1'-0"

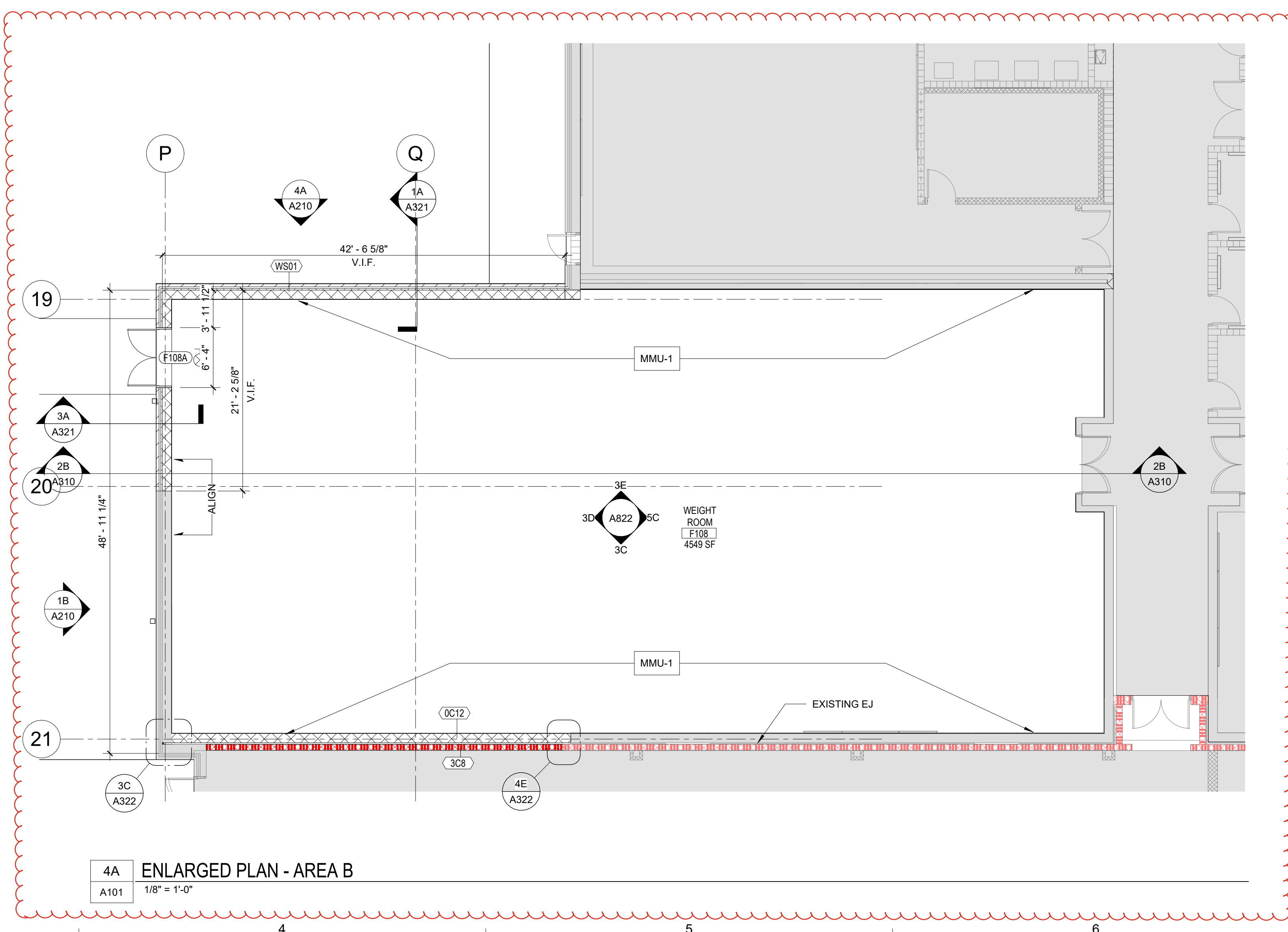

**4A ENLARGED PLAN - AREA B**  
 A101 1/8" = 1'-0"

**NEW WORK KEYED NOTES**

**NEW WORK GENERAL NOTES**

- A. PROVIDE CONTROL JOINTS ON GYPSUM BOARD ASSEMBLIES AS INDICATED AND IN CONFORMANCE WITH SPECIFICATIONS.
- B. PARTITIONS AT BUILDING PERIMETER SHALL BE CENTERED ON CENTER LINE OF COLUMN OR WINDOW MULLION, UNLESS OTHERWISE NOTED.
- C. ALIGN FINISHES ON EXPOSED SIDE OF PARTITION AND FURR CONCEALED SIDE OF PARTITION AS REQUIRED TO PROVIDE FLUSH INSTALLATION WHERE ADJACENT PARTITION TYPES DIFFER IN OVERALL THICKNESS.
- D. PROVIDE TOoled SEALANT JOINT AT DISMILAR MATERIALS, SUCH AS MILLWORK OR DOOR FRAME AT A WALL.
- E. ALL PIPING, CONDUITS, AND RELATED MECHANICAL, ELECTRICAL, AND PLUMBING ITEMS SHALL BE CONCEALED WITHIN PARTITIONS AND FURRED SPACES IN FINISHED AREAS UNLESS NOTED OTHERWISE.
- F. EJ = EXPANSION JOINT

**SPECIALTY EQUIPMENT SCHEDULE**

TAG	DESCRIPTION
SB	MOBILE SMART BOARD
TB	8'-0" TACK BOARD
WB1	6'-0" WHITE BOARD
WB2	6'-0" WHITE BOARD WITH MUSIC STAFF LINES

**RATED WALLS AND PARTITIONS**

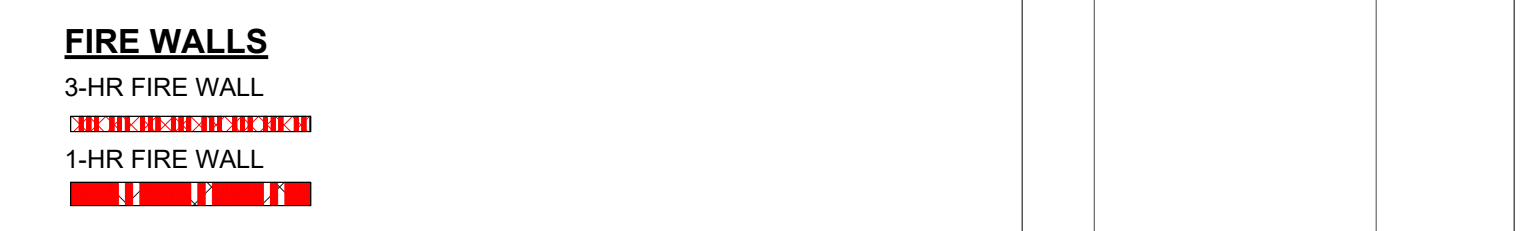

**KEY PLAN**

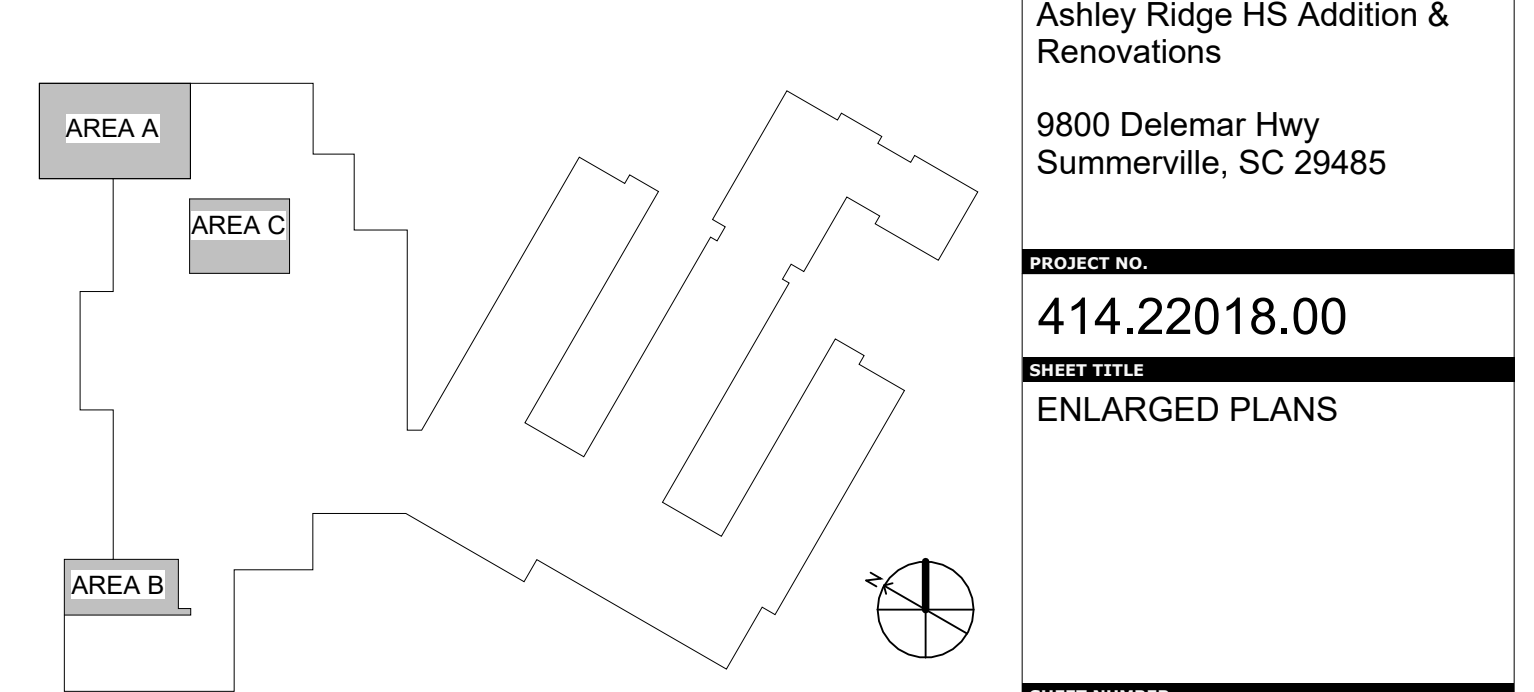

**LITTLE**  
 DIVERSIFIED ARCHITECTURAL CONSULTING

1360 Truxton Avenue, Suite 200  
 North Charleston, SC 29405  
 (843) 212-9765

www.littleonline.com

This drawing and the design shown are the property of Little Diversified Architectural Consulting. The reproduction, copying or other use of this drawing without their written consent is prohibited and any infringement will be subject to legal action.

© Little 2025

**TRADITION**  
 QUALITY • VISION

Dorchester School District Two

STATE OF SOUTH CAROLINA  
 Amy E. Boudreau  
 Charleston, SC No. 5399  
 REGISTERED ARCHITECT

STATE OF SOUTH CAROLINA  
 LITTLE DIVERSIFIED ARCHITECTURAL CONSULTING  
 B-74081  
 REGISTERED ARCHITECTS

ISSUE FOR  
 CD OSF SUBMISSION

ISSUE DATE  
 08.06.25

REVISIONS

NO.	REASON	DATE

PROJECT TEAM  
 PRINCIPAL IN CHARGE  
 Emma Souder  
 PROJECT MANAGER  
 Katie Sedor  
 DESIGN TEAM  
 Design Team

Ashley Ridge HS Addition & Renovations  
 9800 Deleamar Hwy  
 Summerville, SC 29485

PROJECT NO.  
 414.22018.00

SHEET TITLE  
 ENLARGED PLANS

SHEET NUMBER  
 A101