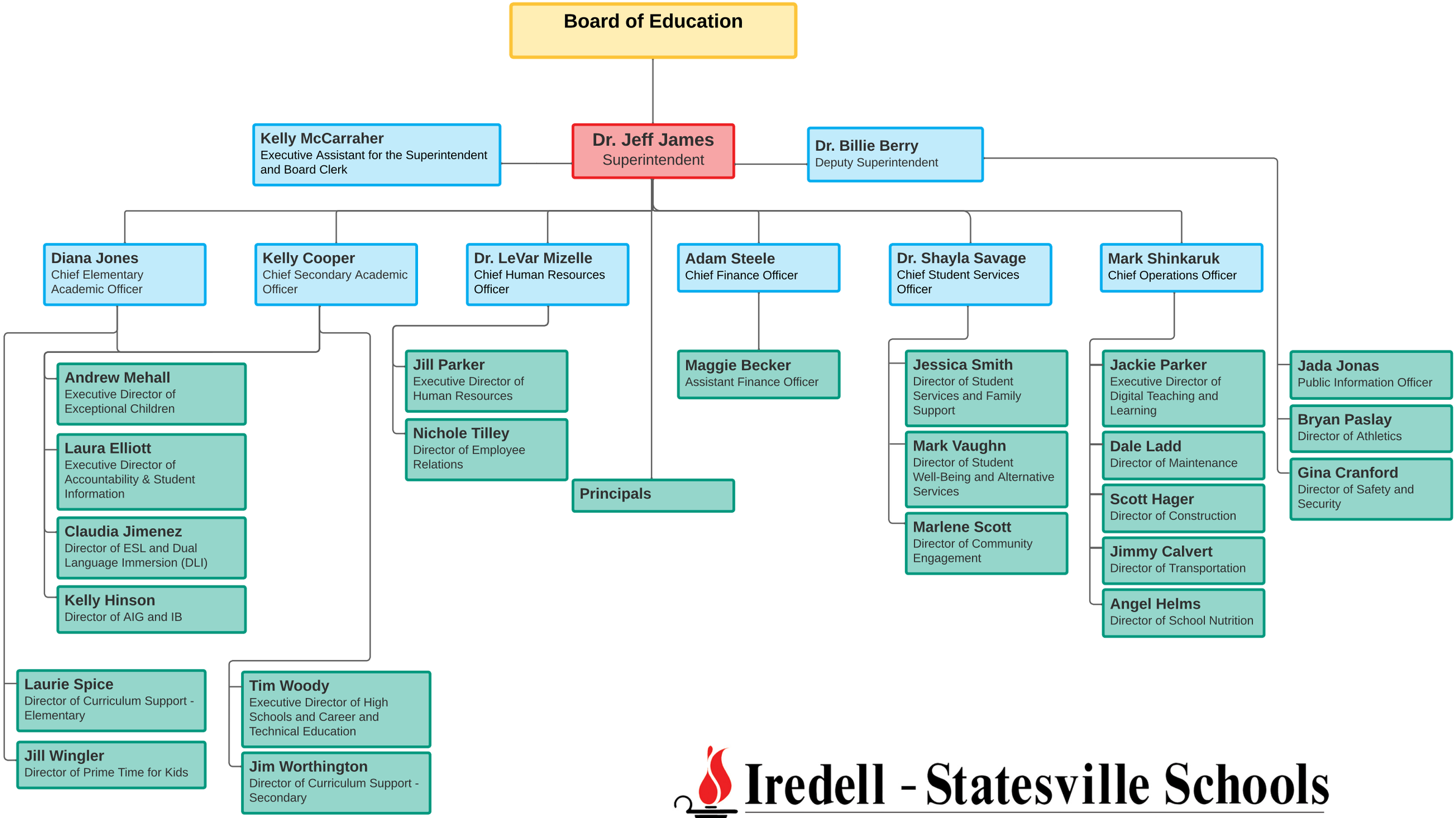

Iredell - Statesville Schools

Together, Ensuring Student Success by Igniting a Passion for Learning

March 2026