



# DHS Bulldogs Registration Information

March 2, 2026

# Counseling Department Contact Info

## Guidance Receptionist

- Mrs. Katherine Hardy – [katherine.hardy@onslow.k12.nc.us](mailto:katherine.hardy@onslow.k12.nc.us)

## 11th grade & 12th grade (last names A-K)

- Registration for current 10th and 11<sup>th</sup> graders
- Mrs. Godwin – [elaine.godwin@onslow.k12.nc.us](mailto:elaine.godwin@onslow.k12.nc.us)

## 10th grade & 12<sup>th</sup> grade (last names L-Z)

- Registration for current 9<sup>th</sup> graders & 10<sup>th</sup> graders
- Ms. Williams – [jenifer.williams@onslow.k12.nc.us](mailto:jenifer.williams@onslow.k12.nc.us)

## 9<sup>th</sup> grade

- Registration for current 8<sup>th</sup> and 9<sup>th</sup> graders
- Mr. Hart – [marc.hart@onslow.k12.nc.us](mailto:marc.hart@onslow.k12.nc.us)

# How Registration Works

---

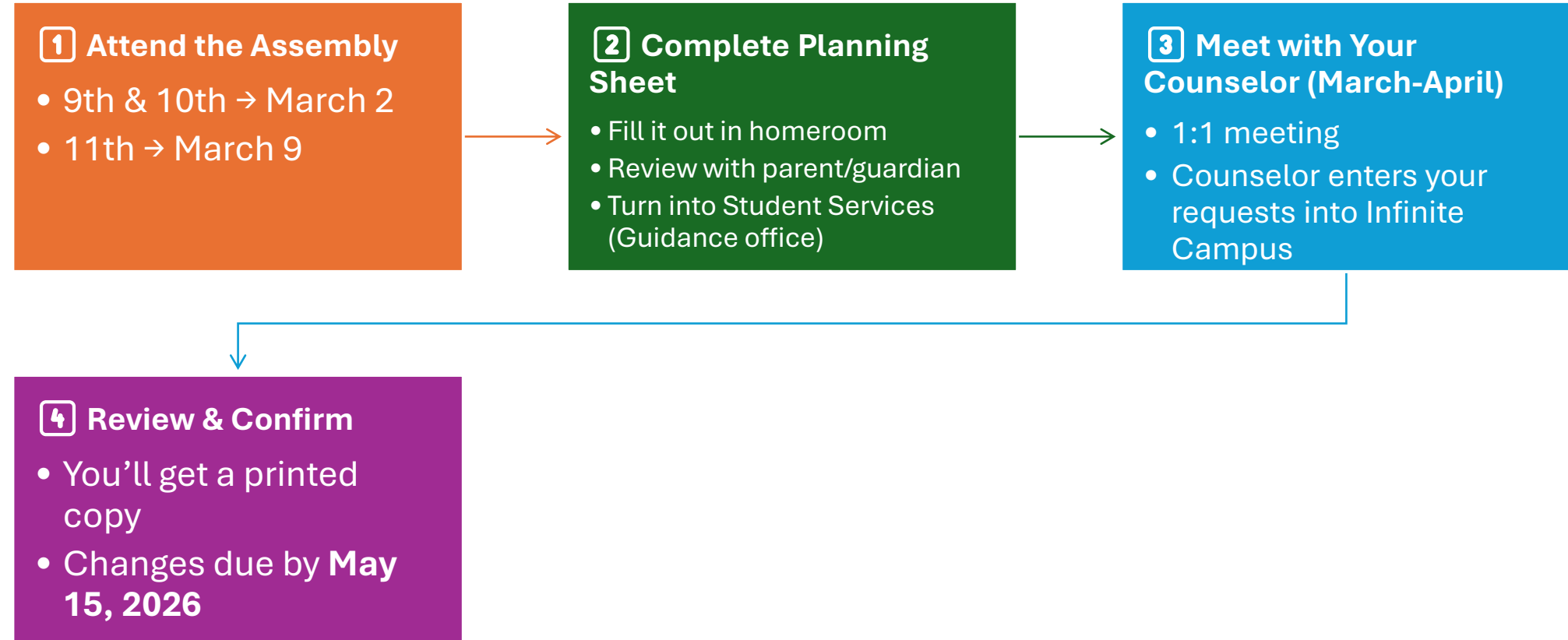



# Graduation Requirements

---



DHS Graduation Tracker

Name:

Date:

CORE SUBJECT AREAS			
<p><b>ENGLISH:</b> 4 required</p> <input type="checkbox"/> English I	<p><b>MATH:</b> 4 required</p> <input type="checkbox"/> Math 1	<p><b>SCIENCE:</b> 3 required</p> <input type="checkbox"/> Earth Environmental or AP Earth Environmental <input type="checkbox"/> Physical Science, Chemistry or Physics <input type="checkbox"/> Biology	<p><b>SOCIAL STUDIES:</b> 4 required</p> <input type="checkbox"/> World History or AP World History <input type="checkbox"/> American History or AP US History <input type="checkbox"/> Civic Literacy or AP Government <input type="checkbox"/> Economics & Personal Finance
<p><input type="checkbox"/> English II</p> <p><input type="checkbox"/> English III, AP Lang, ENG 231 or 232</p> <p><input type="checkbox"/> English IV, AP Lit, ENG 241 or 242</p>	<p><input type="checkbox"/> Math 2</p> <p><input type="checkbox"/> Math 3</p> <p><input type="checkbox"/> <b>Choose 1</b>                      -Math 4                      -AP Precalculus                      -AP Calculus                      -MAT 171                      -Woodworking I &amp; II                      -Carpentry I                      -Foundations of Math I                      -Horticulture II                      -Game Art &amp; Adv.                      -Game Arts (RSC)                      -Culinary Arts I (RSC)</p>		
SPECIFIC ELECTIVE REQUIREMENTS		HEALTH/PE	
<p>2 electives from CTE, Arts or World Languages:</p> <input type="checkbox"/> _____ <input type="checkbox"/> _____		<input type="checkbox"/> Health/PE <input type="checkbox"/> CPR Exposure requirement met	
ADDITIONAL ELECTIVES COMPLETED <small>(at least 4)</small>		MY TOTAL CREDIT COUNT	
<input type="checkbox"/> _____ <input type="checkbox"/> _____ <input type="checkbox"/> _____ <input type="checkbox"/> _____ <input type="checkbox"/> _____ <input type="checkbox"/> _____ <input type="checkbox"/> _____		<p>22 earned credits needed to graduate</p> <p>Credits earned 9th grade: _____</p> <p>Credits earned 10th grade: _____</p> <p>Credits earned 11th grade: _____</p> <p>Credits earned 12th grade: _____</p>	

# Graduation Requirements

- 4 English
- 4 Social Studies
- 4 Math
- 3 Science
- 6 Electives
- Health/PE
- CPR – usually completed in MS



**ENGLISH:** 4 required

- English I
- English II*
- English III, AP Lang, ENG 231 or 232
- English IV, AP Lit, ENG 241 or 242

# English Equivalencies-Coastal

In order to get credit for **English III**, must take:

- **ENG111**
- **ENG112**
- **AND**
- **ENG231/232**



If you want to replace **English IV**, must also take

- **ENG241/242**

# English Equivalencies-AP



English III-AP LANG

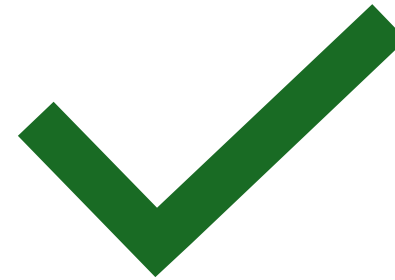

English IV-AP LIT



**MATH:** 4 required

- Math 1*
  
- Math 2*
  
- Math 3*
  
- Choose 1**
  - Math 4
  - AP Precalculus
  - AP Calculus
  - MAT 171
  - Woodworking I & II
  - Carpentry I
  - Foundations of Math I
  - Horticulture II
  - Game Art & Adv. Game Arts (RSC)
  - Culinary Arts I (RSC)

# Math 4 Options

Math 4

AP Pre-Calc

AP Calc

MAT171  
(Coastal)

Carpentry I

Woodworking I  
& II

Foundations  
of Math

Horticulture II

Game Art AND  
Advanced  
Game Art (SC)

Culinary Arts I  
(SC)

# Coastal Math Criteria

To take  
MAT171,  
must have at  
least ONE of  
the following:

90+ in Math III

Level IV+  
Math III EOC

70+ in Math IV



---

**SCIENCE:** 3 required

- Earth  
Environmental or  
AP Earth  
Environmental
- Physical  
Science,  
Chemistry or  
Physics
- Biology or  
AP Biology*

# Science Sequence

- Standard

- 9th-Earth Science

- 10th- Physical Science

- 11th- Biology

## Honors

9th- Earth Honors

10th- Biology Honors

11th-Chemistry Honors

## Advanced

9th- Fall: Earth Honors, Spring: AP Environmental

10th-Fall: Biology Honors, Chemistry Honors

11th-Fall Biology II, Spring: AP Biology



**SOCIAL STUDIES:** 4 required

World History or  
AP World History

American History  
or AP US History

Civic Literacy or  
AP Government

Economics &  
Personal Finance

12th grade

# Types of Courses



Standard	Honors	AP	Dual Enrollment
<ul style="list-style-type: none"><li>• 4.0</li><li>• On-Campus or NCVPS</li></ul>	<ul style="list-style-type: none"><li>• 4.5</li><li>• More challenging material</li><li>• Students should be looking for a challenge, self-motivated, and able to self-advocate</li><li>• On-Campus or NCVPS</li></ul>	<ul style="list-style-type: none"><li>• 5.0</li><li>• College-level material</li><li>• AP exam score of 3 or higher required to transfer</li><li>• On-Campus or NCVPS</li><li>• <a href="#">Example from ECU</a></li></ul>	<ul style="list-style-type: none"><li>• 5.0</li><li>• Juniors and seniors</li><li>• College material</li><li>• Grade of C+ or better to transfer</li><li>• Semester long courses</li><li>• On-Campus, In-Person, online</li></ul>

# DHS Electives 2026-2027

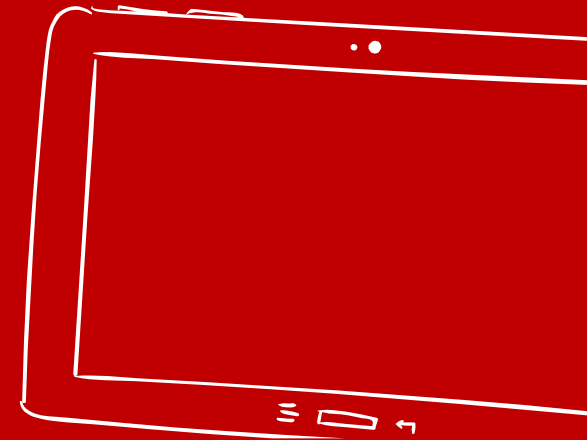
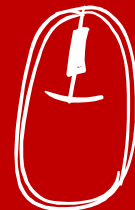
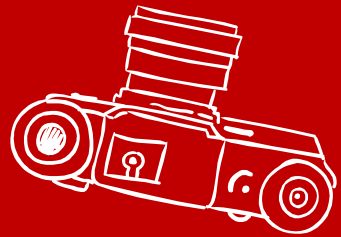

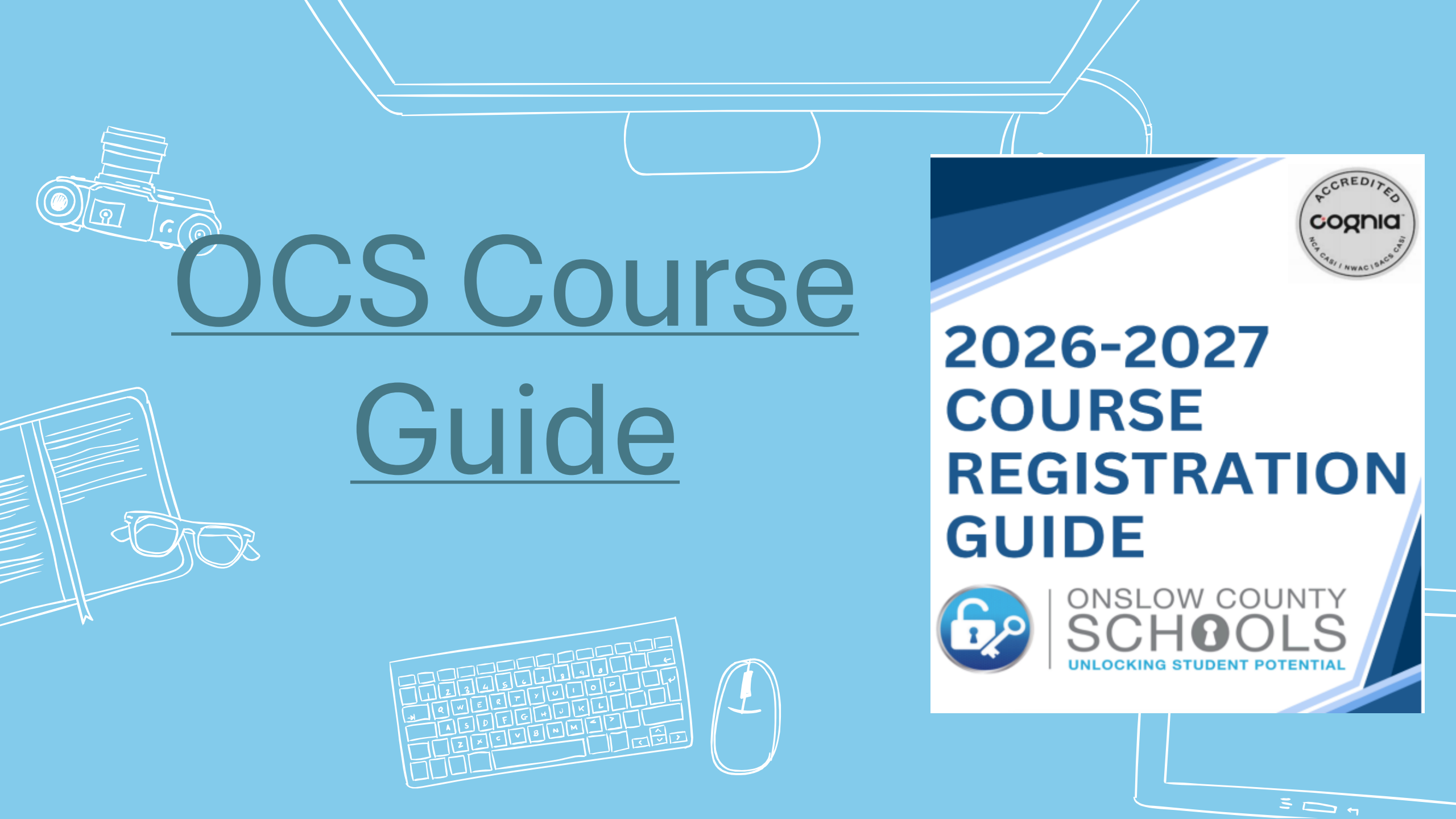

# OCS Course Guide



## 2026-2027 COURSE REGISTRATION GUIDE



ONSLOW COUNTY  
**SCHOOLS**  
UNLOCKING STUDENT POTENTIAL

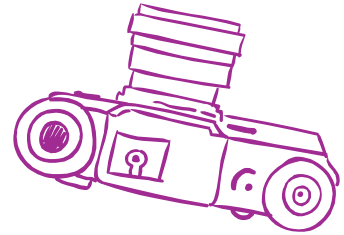

× *Registration Guidelines*

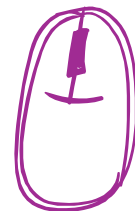

---

All non-senior students must have 4 periods of courses

---

Seniors must be enrolled in at least 2 courses each semester

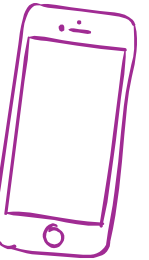

# Fine Arts

## Band/Orchestra

- Band Beginning
- Marching Band
- Wind Ensemble
- Orchestra
- Piano

## Choir

- Mixed Ensemble (Beginning, Intermediate)
- Chamber Choir (Advanced, Proficient)



## Art

- Visual Arts (Beginning, Intermediate, Advanced, Proficient, AP)
- Ceramics (Beginning, Intermediate)



# Journalism I & II

[Click here for more information: Home](#)  
[|DixonHighJournalism](#)

\*Separate Application

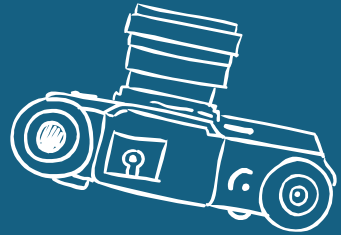
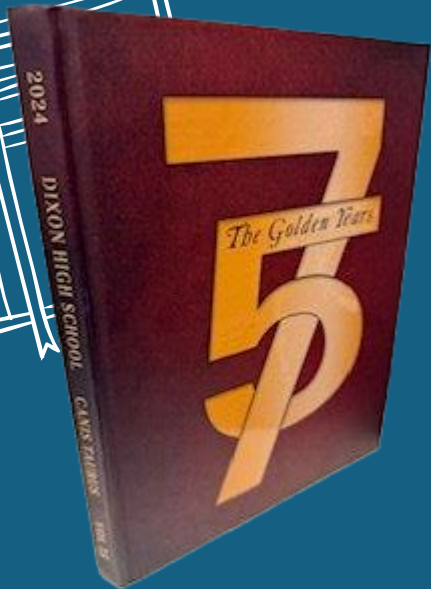
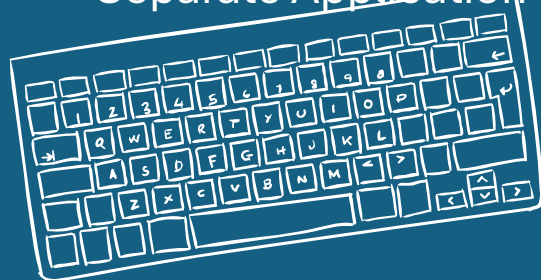

# Physical Education



Advanced



Team Sports



Weightlifting

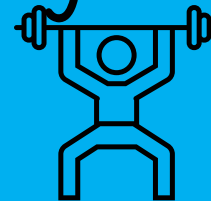

# Academic Electives

## Marine Science Honors



# Anatomy & Physiology Honors

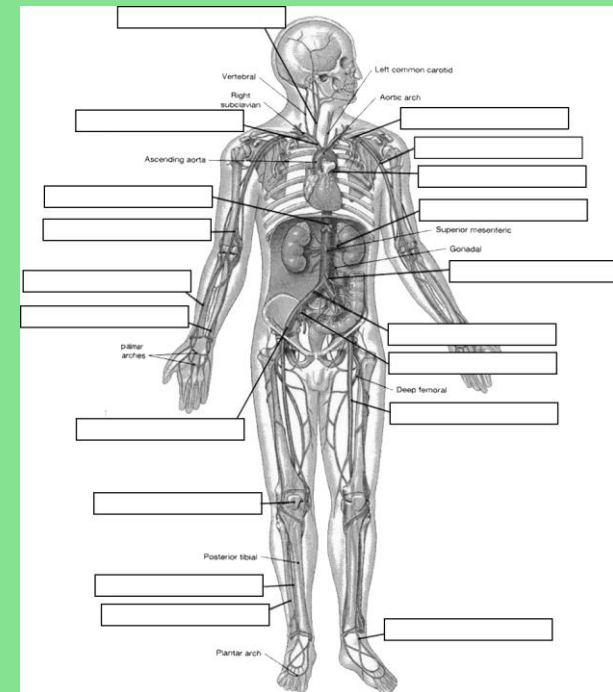

# World languages

## At DHS

Spanish I

Spanish II

Spanish III Honors

Spanish IV Honors



## NCVPS

French

German

Japanese

Mandarin

Arabic

Latin

Russian

American Sign Language

# World Languages

- Not required for high school graduation but...
- Many universities have a language requirement.
- UNC System recommends taking a foreign language.
- Is needed for the SAT scholarship and NC Scholars recognition.
- DHS offers Spanish 1-4. Other languages available through NCVPS



# AP Courses

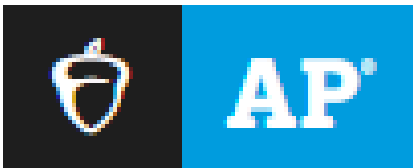

---

AP American History

---

AP Government

---

AP Human Geography

---

AP Earth Environmental

---

AP Biology

---

AP Precalculus (recommend taking Math 3 Honors fall and then AP Precalculus spring)

---

AP Calculus AB

# Virtual Options

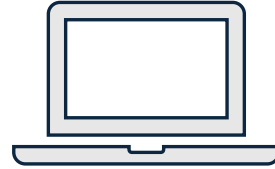

NCVPS	Onslow Virtual School	Dual Enrollment
<ul style="list-style-type: none"><li>• 85% grade average</li><li>• <a href="#">Catalogs - NCVPS</a></li><li>• Regular, Honors, AP courses</li><li>• Only courses that are not offered On-Campus or for Scheduling Conflict</li><li>• Applications due by May 15 for Fall courses due before Winter Break for Spring courses</li></ul>	<p>Separate school – fully virtual</p> <ul style="list-style-type: none"><li>• Requires an application and approval</li><li>• <a href="#">Magnet Schools - Onslow County Schools</a> <b>(Open: 2/24 – 3/14)</b></li><li>• May not be able to participate in sports</li></ul>	<ul style="list-style-type: none"><li>• 2.8 unweighted GPA required</li><li>• Course offerings depend on Coastal</li><li>• Must meet registration requirements</li><li>• Preferably seniors</li></ul>

# CTE CLASSES

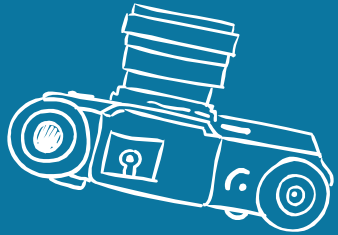
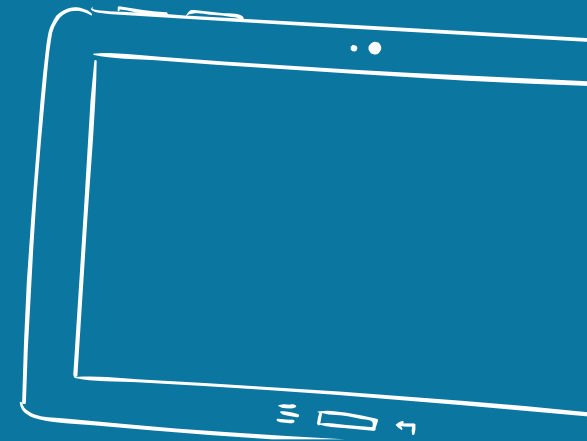



# Trade & Industry Courses



- Woodworking II Honors



Carpentry I



- Marine Occupations I, II, III

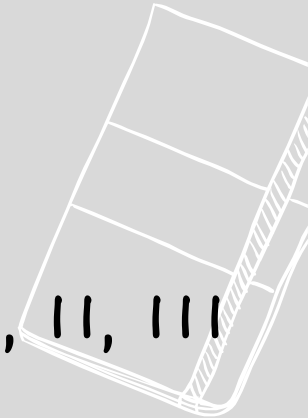



# Business, Finance, & Information Technology



- Computer Science II
- Business Essentials
- Financial Planning I
- Financial Planning II

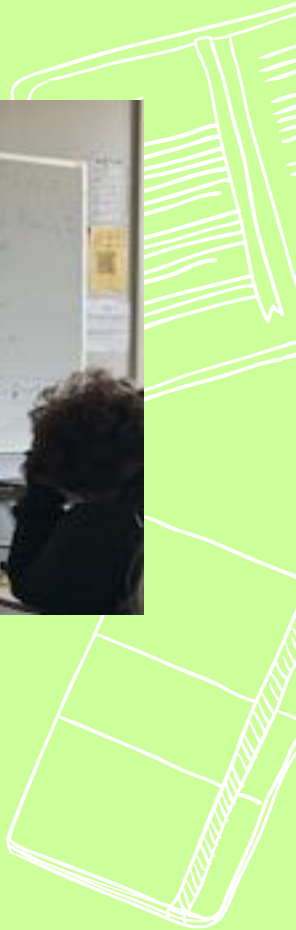
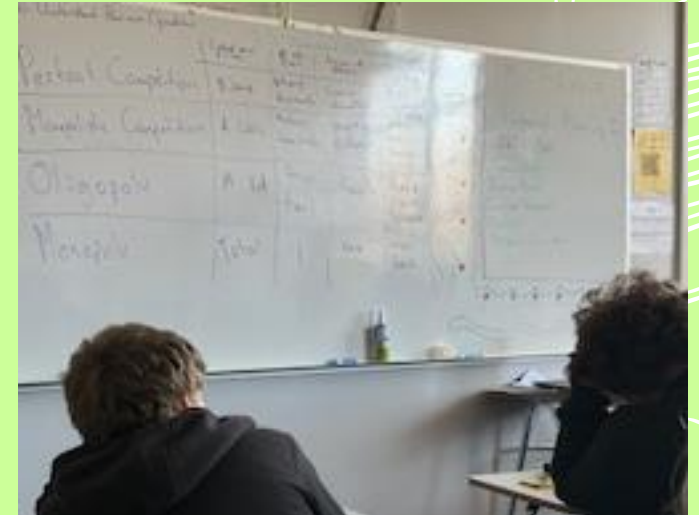



# Health Science

- Health Science I
- Health Science II
- Biomedical Technology (prerequisite-HS I)
- Pharmacy Technology (prerequisite-HS II)
- Public Health Fundamentals (prerequisite-HS II)





# Family & Consumer Science

- Foods and Nutrition I & II
- Counseling & Mental Health I & II

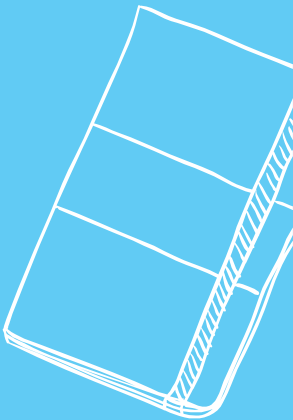

# Agricultural Technology

- Animal Science I & II
- Natural Resources I
- Horticulture I & II



# Eastern North Carolina Regional Skills Center

Automotive  
Service

Automotive  
Body Repair

Culinary Arts  
and  
Hospitality

3D Modeling  
and  
Animation

Game Art  
Design

Nursing  
Fundamentals

Medical  
Assisting

HVAC

Welding

Firefighter

Networking

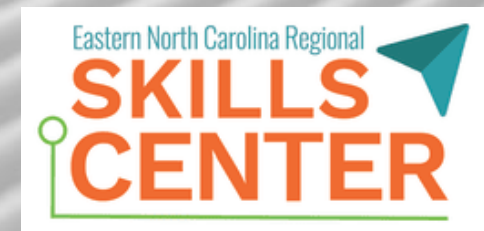

# Skills Center Info



AM or PM session

2 Block class (roughly 3 hours)

Fill out interest form (posted in TEAMS Homeroom)

Seats are limited, very limited for some programs

Upper classmen get seniority



# Skills Center Attendance



Since each class is 2 blocks, missing a class is like missing 2!

If you miss more than 5 classes each 9 weeks, you are in danger of not getting credit for the class.

2 levels of the class are completed each semester,

2 9-week classes as opposed to 18 weeks in traditional courses



# CTE opportunities

## CTE Internship

Internships let you gain hands-on experience in a career field while earning high school credit!

- 12th graders, or 11th graders with a Level II CTE Course
- Must provide transportation/have license
- Information packets will be available with Ms. Huie. Please email her for more info or stop by Room 121.
- Students must secure their own internship placement. Ms. Huie can help provide resources for this.

## CTE Advanced Studies

This course helps you dive deep into your career interests, research pathways and prepare for life after high school. Through real-world projects and hands-on activities, you'll develop employability skills and experience how your learning applies in the workforce.

- Must meet with CTE teacher and complete an application
  - Students must have completed a Level II CTE course in the area they are wanting take advanced studies
- 

# Registration Planning Worksheet

Last Name \_\_\_\_\_ First Name \_\_\_\_\_ Current Grade \_\_\_\_\_



Dixon High School  
2026-2027  
Registration Planning Worksheet

<p><u>Current Schedule</u> 1<sup>st</sup> period teacher: _____ 2<sup>nd</sup> period teacher: _____ 3<sup>rd</sup> period teacher: _____ 4<sup>th</sup> period teacher: _____</p>
--

**Directions:** Use this sheet to select preferred courses for next year. Please keep in mind that course selections made in the spring drive the creation of our master schedule. This sheet is **NOT** your schedule it is only to indicate preferences. Students will meet with counselors individually to create their schedule based on student preferences, teacher recommendations and graduation requirements.

Core:

- |   |  |  |   |
|---|--|--|---|
| <p><u>English</u></p> <ul style="list-style-type: none"> <li><input type="checkbox"/> English I</li> <li><input type="checkbox"/> English I Honors</li> <li><input type="checkbox"/> English 2</li> <li><input type="checkbox"/> English 2 Honors</li> <li><input type="checkbox"/> English 3</li> <li><input type="checkbox"/> English 3 Honors</li> <li><input type="checkbox"/> AP Lang</li> <li><input type="checkbox"/> English 4</li> <li><input type="checkbox"/> English 4 Honors</li> <li><input type="checkbox"/> AP Lit</li> </ul> | <p><u>Math</u></p> <ul style="list-style-type: none"> <li><input type="checkbox"/> Math 1</li> <li><input type="checkbox"/> Math 1 Honors</li> <li><input type="checkbox"/> Math 2</li> <li><input type="checkbox"/> Math 2 Honors</li> <li><input type="checkbox"/> Math 3</li> <li><input type="checkbox"/> Math 3 Honors</li> <li><input type="checkbox"/> Math 4</li> <li><input type="checkbox"/> Math 4 Honors</li> <li><input type="checkbox"/> AP Precalculus</li> <li><input type="checkbox"/> AP Calculus</li> <li><input type="checkbox"/> MAT171***</li> </ul> | <p><u>Science</u></p> <ul style="list-style-type: none"> <li><input type="checkbox"/> Earth/Environmental</li> <li><input type="checkbox"/> Earth/Environmental Honors</li> <li><input type="checkbox"/> AP Earth Science</li> <li><input type="checkbox"/> Physical Science</li> <li><input type="checkbox"/> Biology</li> <li><input type="checkbox"/> Biology Honors</li> <li><input type="checkbox"/> Chemistry Honors</li> <li><input type="checkbox"/> Physics Honors</li> </ul> | <p><u>Social Studies</u></p> <ul style="list-style-type: none"> <li><input type="checkbox"/> World History</li> <li><input type="checkbox"/> World History Honors</li> <li><input type="checkbox"/> American History</li> <li><input type="checkbox"/> American History Honors</li> <li><input type="checkbox"/> AP American History</li> <li><input type="checkbox"/> Civics Literacy</li> <li><input type="checkbox"/> Civics Literacy Honors</li> <li><input type="checkbox"/> AP Government</li> <li><input type="checkbox"/> Economics &amp; Personal Finance (12<sup>th</sup> grade)</li> <li><input type="checkbox"/> Economics &amp; Personal Finance Honors (12<sup>th</sup> grade)</li> </ul> |
|---|--|--|---|

Electives: Select 4 electives and write in 2 alternate electives

- |  |  |  |   |
|--|--|--|---|
| <ul style="list-style-type: none"> <li><input type="checkbox"/> Marching Band</li> <li><input type="checkbox"/> Concert Band</li> <li><input type="checkbox"/> Wind Ensemble*</li> <li><input type="checkbox"/> Orchestra</li> <li><input type="checkbox"/> Piano</li> <li><input type="checkbox"/> Mixed Ensemble</li> <li><input type="checkbox"/> Chamber choir*</li> <li><input type="checkbox"/> Visual Art Beginning</li> <li><input type="checkbox"/> Visual Art Intermediate/Proficient/Advanced</li> <li><input type="checkbox"/> Ceramics-Beginning</li> <li><input type="checkbox"/> Ceramics-Intermediate</li> <li><input type="checkbox"/> Advanced PE</li> <li><input type="checkbox"/> Team Sports</li> <li><input type="checkbox"/> Weight Training-Boys, Girls, FB (Fall)</li> <li><input type="checkbox"/> Weight Training-Boys, Girls, FB (Spring)</li> </ul> | <ul style="list-style-type: none"> <li><input type="checkbox"/> Spanish 1</li> <li><input type="checkbox"/> Spanish 2</li> <li><input type="checkbox"/> Spanish 3 Honors</li> <li><input type="checkbox"/> Spanish 4/AP Spanish</li> <li><input type="checkbox"/> Journalism I***</li> <li><input type="checkbox"/> Journalism II***</li> <li><input type="checkbox"/> Carpentry I</li> <li><input type="checkbox"/> Woodworking II Honors</li> <li><input type="checkbox"/> Marine Occ I</li> <li><input type="checkbox"/> Marine Occ II</li> <li><input type="checkbox"/> Marine Occ III</li> <li><input type="checkbox"/> Horticulture I</li> <li><input type="checkbox"/> Horticulture II</li> <li><input type="checkbox"/> Natural Resources I</li> <li><input type="checkbox"/> Business Essentials</li> <li><input type="checkbox"/> Financial Planning I*</li> <li><input type="checkbox"/> Financial Planning II</li> </ul> | <ul style="list-style-type: none"> <li><input type="checkbox"/> Biomedical Technology*</li> <li><input type="checkbox"/> Public Health Fundamentals*</li> <li><input type="checkbox"/> Pharmacy Tech Honors*</li> <li><input type="checkbox"/> Computer Science II</li> <li><input type="checkbox"/> Foods &amp; Nutrition I</li> <li><input type="checkbox"/> Foods &amp; Nutrition II</li> <li><input type="checkbox"/> Counseling &amp; Mental Health I</li> <li><input type="checkbox"/> Counseling &amp; Mental Health II</li> <li><input type="checkbox"/> Animal Science I</li> <li><input type="checkbox"/> Animal Science II</li> </ul> | <ul style="list-style-type: none"> <li><input type="checkbox"/> AP Earth Science</li> <li><input type="checkbox"/> AP Human Geography</li> <li><input type="checkbox"/> Biology II Honors</li> <li><input type="checkbox"/> AP Biology</li> <li><input type="checkbox"/> Physics Honors</li> <li><input type="checkbox"/> Marine Science Honors</li> <li><input type="checkbox"/> Anatomy &amp; Physiology Honors</li> <li><input type="checkbox"/> Skills Center**</li> <li><input type="checkbox"/> CTE Internship**</li> <li><input type="checkbox"/> CTE Advanced Studies **</li> <li><input type="checkbox"/> NCVPS (online class) ***</li> <li><input type="checkbox"/> CCP/Dual enrollment class***</li> </ul> |
|--|--|--|---|

\*Has prerequisite  
\*\*Must complete interest form  
\*\*\*Additional application

Write in 2 alternate electives: 1. \_\_\_\_\_ 2. \_\_\_\_\_

Class offerings may be changed at any point due to lack of enrollment or staff changes. Electives are based on availability and are not guaranteed. Students will be called to meet with their counselor to discuss selections March-April. If a parent wishes to attend this meeting, they are encouraged to contact the guidance office at 910.347.

More registration info here





# Information for Current Sophmores & Juniors

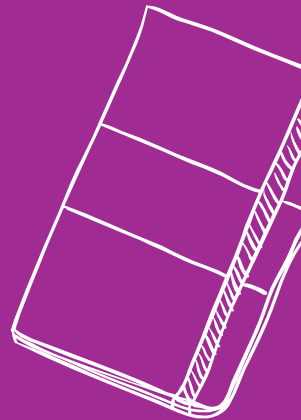

# SAT scholarship

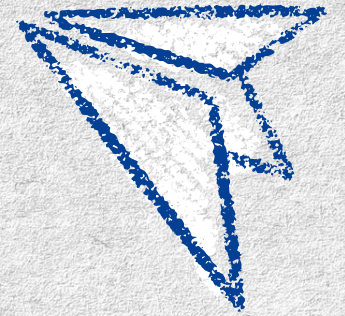
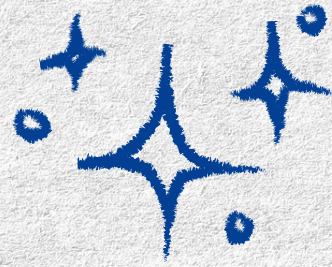

All students who meet requirements are guaranteed the scholarship

- 1) Have a cumulative high school GPA of 3.5 on a weighted scale at the end of the 1st semester of the senior year
- 2) Earn a composite score of 1100 or higher on the Scholastic Aptitude Test (SAT) in reading and math only OR a combined score of 23 on the ACT or a weighted GPA of 4.0 or higher.
- 3) Complete required English, math, science, social studies, and foreign language courses required for the NC Academic Scholars Endorsement
- 4) Perform 75 hours of community service for a \$750 scholarship and 100 hours of community service for \$1,500 scholarship. (must be approved by the Executive Director)



More information [here](#).



# Coastal Carolina Community College



May take Career and College Promise classes for free tuition



Still have to pay for books (digital access)



Begins your college transcript



Must have 2.8 gpa (or other criteria)



Two classes on DHS campus, others on CCCC campus or online

# Graduating Early

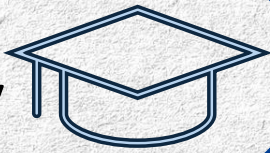

Students can graduate early:  
End of 11<sup>th</sup> grade year  
January of senior year

A meeting with parents is required. If you are planning on graduating early, let your counselor know during your registration meeting

## Reasons

- Family decisions or relocation
- To pursue opportunities not supported by the district
- To take a gap year/semester

## Be advised

- Colleges/universities prefer traditional high school graduation
- Potentially missing opportunities



# Additional Registration Information

- [Skills Center Interest Form](#)
- [NCVPS Course Catalog](#)
- [DHS Graduation Tracker](#)
- Journalism Application [Part 1](#) [Part 2](#)
- [Dixon High School CCP Information.docx](#)
- [CCCC Dual Enrollment/CCP](#)
- [Dixon HS Registration Website](#)