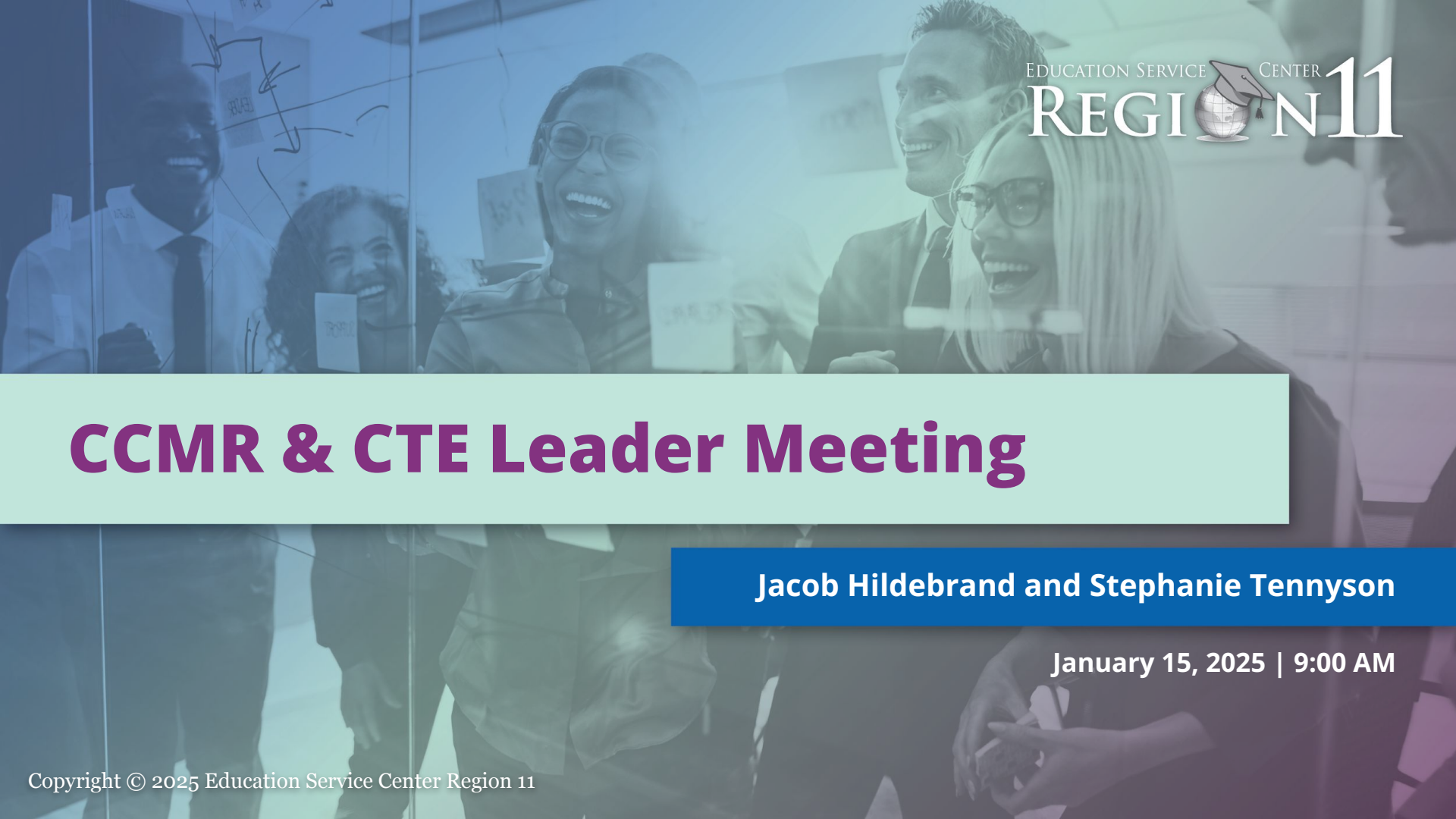

CCMR & CTE Leader Meeting

Jacob Hildebrand and Stephanie Tennyson

January 15, 2025 | 9:00 AM

Copyright © 2025 Education Service Center Region 11

Access to the Presentation

Copyright © 2025 Education Service Center Region 11

Agenda

- Welcome
- January Connection
- CCMR Insights, Spencer Adams, Region 10
- REACH Project, Ana Lee, Region 11
- January Tasks
- For Your Attention
- TEA Updates and Reminders
- Teacher and Student Opportunities
- Connection & Conversation
- Lunch and presentation provided by Robyn Machac with SchooLinks
- Afternoon Session (1 pm): Effective Advising Framework

Copyright © 2025 Education Service Center Region 11

January Connection

- Professional or personal goal for the New Year

- Professional or personal habit to start in the New Year

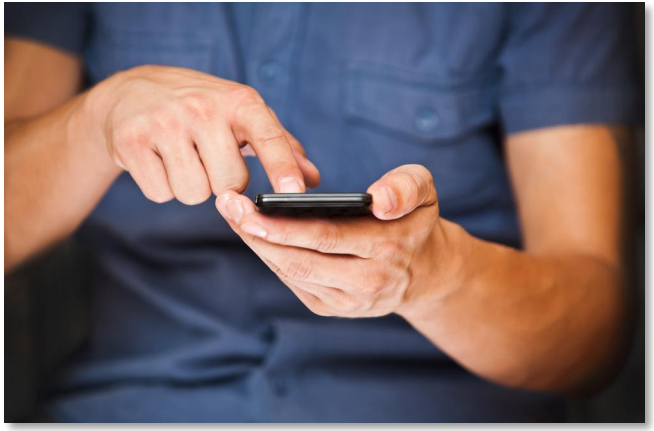

Copyright © 2025 Education Service Center Region 11

CCMR Insights

Spencer Adam, ESC Region 10

Copyright © 2025 Education Service Center Region 11

REACH Project

Anna Lee, ESC Region 11

Copyright © 2025 Education Service Center Region 11

BREAK

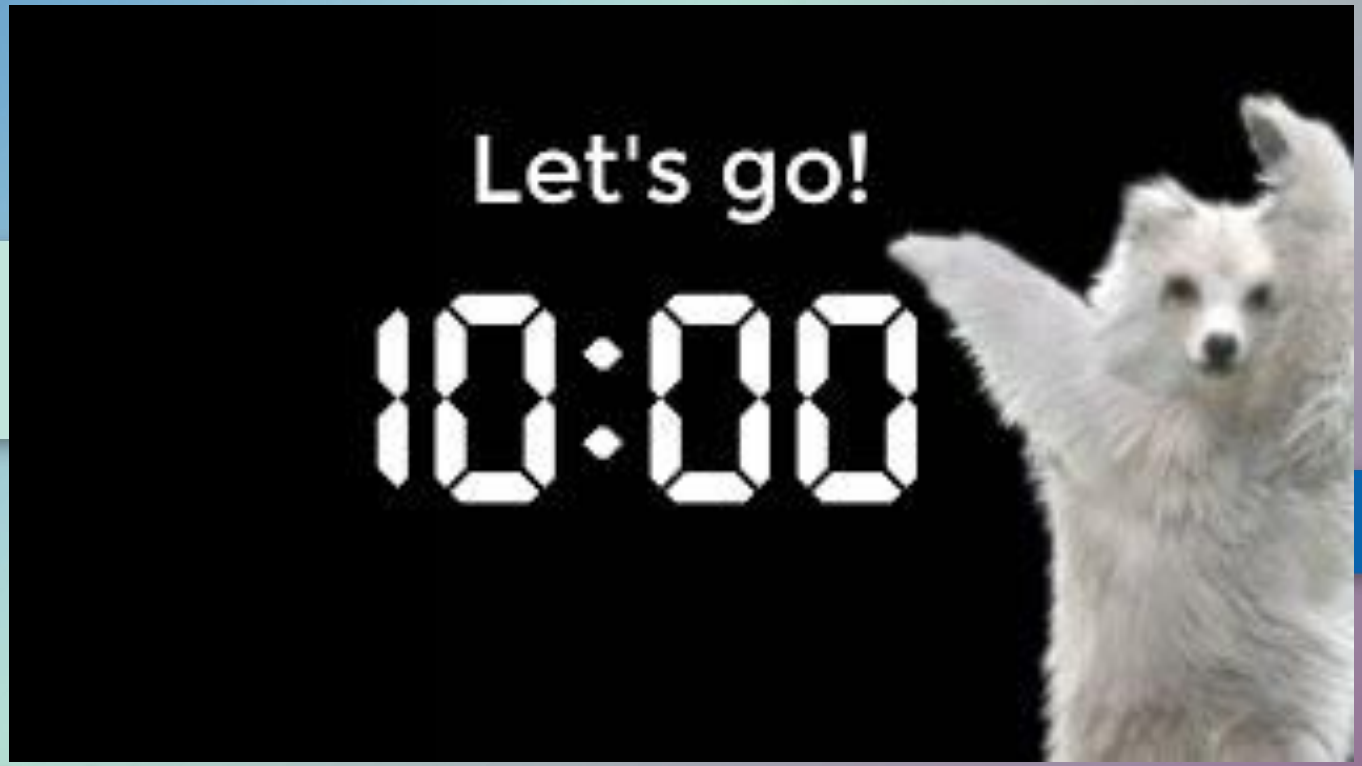

Copyright © 2025 Education Service Center Region 11

January Tasks

- Review third grading cycle attendance reports
- Verify second-semester classes are balanced and coded correctly
- Continue your plans for 2026 graduates who aren't yet CCMR met
- Be on the lookout for Perkins Reallocation amounts and upon release, identify expenditures
- Recruit for 2026-27
- Verify all WBL training sites have been visited for 3rd Six Weeks
- Verify that spending is on track for the year
- Finalize CTSO travel for spring semester
- Plan for CTE Month in February
- Update your College Prep courses with the provider-specific course codes for 2025-26



Copyright © 2025 Education Service Center Region 11

For Your Attention

Opportunities & Insights

Copyright © 2025 Education Service Center Region 11

In-Person CCMR/CTE Leader Meetings

Traditional format with breakout content in the afternoon

- February 19
- March 26
- April 16
- May 21

Join our Listserv to receive monthly newsletter and just-in-time emails



Copyright © 2025 Education Service Center Region 11

Virtual Recap CCMR/CTE Leader Meetings

An abbreviated meeting for those who missed in-person or for those that want to continue the conversation

- January 22
- February 26
- April 2
- April 23
- May 28



Copyright © 2025 Education Service Center Region 11

CTE Administrator Trainings

Hosted by districts and facilitated in conjunction with ESC Region 10 (Dallas)

- CTE Administrator Fundamental Training: Program Design – February 24 / Lewisville ISD (Region 10 Led)
- CTE Administrator Fundamental Training: CTE Resources – March 31 / Lewisville ISD

- CTE Administrator Deep Dive Training: Program Expansion – February 24 / Lewisville ISD (Region 10 Led)
- CTE Administrator Deep Dive Training: Program Evaluation – March 31 / Lewisville ISD

Copyright © 2025 Education Service Center Region 11

Save the Dates: Special Events

- **Wednesday, February 11** – CTE and Advanced Academics Instructional Leaders AVID Workshop
- **Monday, March 30** – Accountability, PEIMS, and CCMR Cross-Functional Systems and Planning
- **Friday, July 31** – AVID Teacher Workshop



Copyright © 2025 Education Service Center Region 11

TEA Updates - CTE

Just-in-Time Reminders

Copyright © 2025 Education Service Center Region 11

Student Attendance Accounting Handbook

- Reminder: 2025-26 SAAH was adopted in October
- Changes from 2024-25 to 2025-26 can be found here
  - "An LEA must maintain documentation showing ~~[the average]~~ **a minimum** of 45 minutes per day for each CTE course…"
  - "**Note: An LEA may not receive state weighted funding for CTE courses a student has previously taken and passed.**"

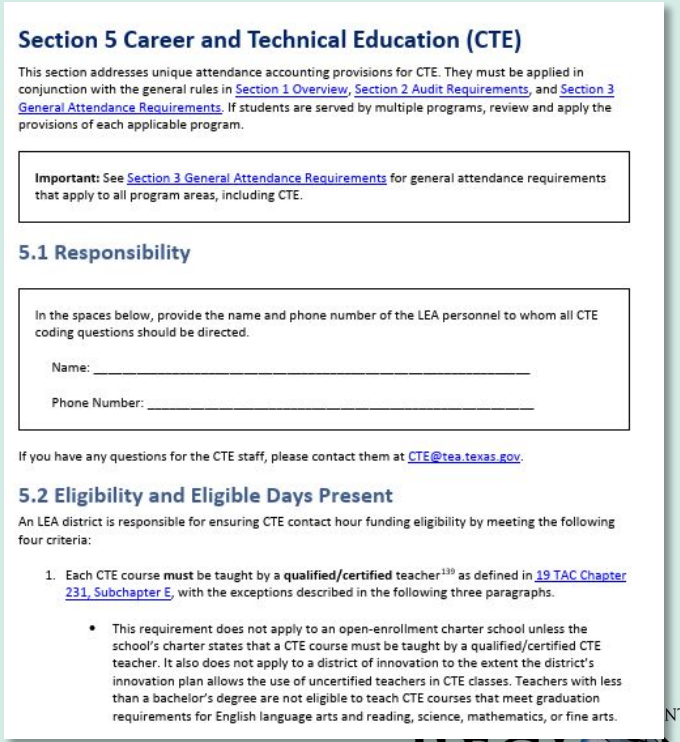

Section 5 Career and Technical Education (CTE)

This section addresses unique attendance accounting provisions for CTE. They must be applied in conjunction with the general rules in Section 1 Overview, Section 2 Audit Requirements, and Section 3 General Attendance Requirements. If students are served by multiple programs, review and apply the provisions of each applicable program.

Important: See Section 3 General Attendance Requirements for general attendance requirements that apply to all program areas, including CTE.

5.1 Responsibility

In the spaces below, provide the name and phone number of the LEA personnel to whom all CTE coding questions should be directed.

Name: _____

Phone Number: _____

If you have any questions for the CTE staff, please contact them at CTE@tea.texas.gov.

5.2 Eligibility and Eligible Days Present

An LEA district is responsible for ensuring CTE contact hour funding eligibility by meeting the following four criteria:

1. Each CTE course **must** be taught by a **qualified/certified** teacher[139] as defined in 19 TAC Chapter 231, Subchapter E, with the exceptions described in the following three paragraphs.
   - This requirement does not apply to an open-enrollment charter school unless the school's charter states that a CTE course must be taught by a qualified/certified CTE teacher. It also does not apply to a district of innovation to the extent the district's innovation plan allows the use of uncertified teachers in CTE classes. Teachers with less than a bachelor's degree are not eligible to teach CTE courses that meet graduation requirements for English language arts and reading, science, mathematics, or fine arts.

Copyright © 2025 Education Service Center Region 11

TEALearn Courses

- New to CTE teachers, administrators, specialists: CTE 101 and CTE 102 are back on TEALearn
- If you have any change in teachers mid-year for Practicum or Career Prep, Work-Based Learning Teacher Training has been updated for 2025-26

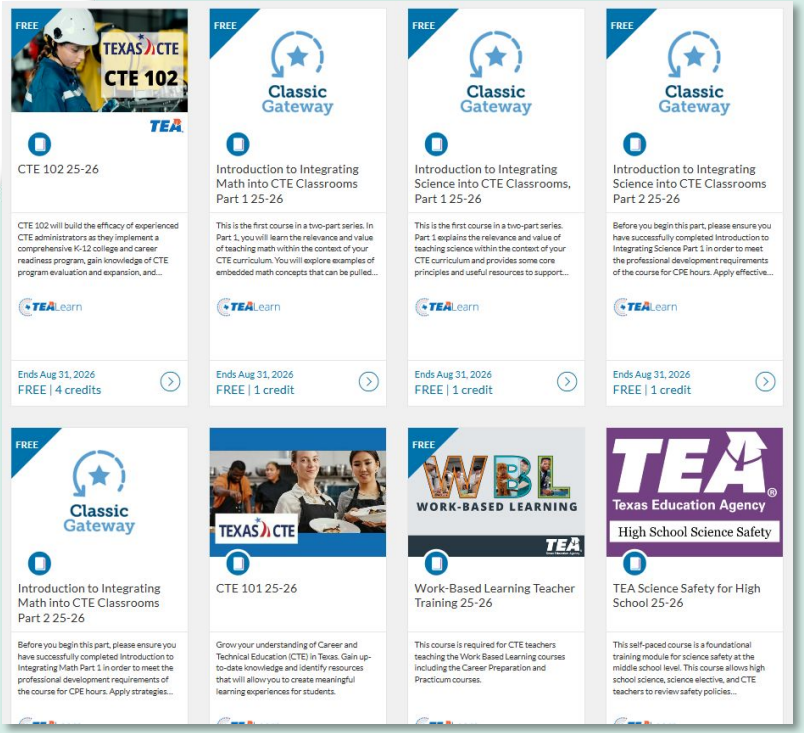

Copyright © 2025 Education Service Center Region 11

IBC and Programs of Study

- The finalized 2025-2030 List has been released, including JROTC (under Law and Public Service)
- Includes relevant PEIMS codes and tiers as well as requirements for fingerprinting/background check (recall that you can request reimbursement of these costs)
- IBC codes in TWEDS have been updated
- 2022-2025 list is subject to the sunset cap; a **campus** can count no more than five graduates or 20% of its graduates (whichever is greater) toward CCMR credit, if those graduates meet CCMR criteria **solely** by earning a sunsetting IBC.



Courtesy of Grandview ISD

Copyright © 2025 Education Service Center Region 11

IBC and Programs of Study

- Programs of Study Frameworks have been posted with new IBC information
  - Aligned Advanced Academic Courses
  - Dual Credit Courses
- Crosswalk of IBCs to Programs of Study (Excel)
- CTE Course Catalog (PDF)
- CTE Course Catalog Change Document (PDF)

- 25-26 POS IBC Crosswalk Google Sheet



Courtesy of Grandview ISD

Copyright © 2025 Education Service Center Region 11

Public Comment for Proposed New CTE TEKS

The official public comment period for the proposed new CTE TEKS will be open from **December 19, 2025 - January 20, 2026**. The proposed new CTE TEKS will be posted on the Proposed State Board of Education Rules webpage with a link to submit comments when the official comment period opens on December 19, 2025.

Courses included in the public comment period:

- Occupational Safety and Compliance Lab
- Foundations of Fire Protection
- Crisis Care
- Disaster Response
- Emergency Medical Technician-Basic

Copyright © 2025 Education Service Center Region 11

TEA CTE Monthly Office Hours

- Second Wednesday of each month
- Join Link (Teams)



Copyright © 2025 Education Service Center Region 11

TEA Updates - CCMR

Just-in-Time Reminders

Copyright © 2025 Education Service Center Region 11

TEA Military Family Resources

- Have you or someone you know recently been asked to serve as the School/District Liaison for your Military-Connected Students?
- If so, check out the revamped TEA MCS website
- Included is:
  - Information on Purple Star Campuses, PSCD webinars and office hours, and a calendar of events
  - General resources for MCS
  - Youth programming supported by the National and Texas Military
  - Veteran family resources
  - Educator PD opportunities
  - Educator MCS Identifier assistance and data
  - Student resources

Copyright © 2025 Education Service Center Region 11

HB 2 Clarification

TAA correspondence “House Bill 2 (HB 2) Implementation: Foundation School Program (FSP) Funding Formula Changes and Preliminary School Year 2025–2026 Summary of Finances (SOF) Reports” on July 10, 2025 **incorrectly stated** that under new law, school systems will be able to receive a reimbursement one time if they pay for students to take either the SAT or the ACT, and separately, they will be reimbursed one time for the cost for students to take the TSIA.

Effective with the 2025–2026 school year, HB 2 and HB 120 expand reimbursement eligibility to allow school systems to receive **one** reimbursement per student for a single college preparation **or** career readiness assessment.

This means districts may claim reimbursement for the cost of either the SAT, ACT, TSIA, or a career readiness assessment once it has been adopted and approved by TEA. The career readiness assessment will be identified in spring 2026.

Copyright © 2025 Education Service Center Region 11

AP/IB Fee Subsidy

- The state subsidy for spring 2026 administration for AP/IB exams is $27 (for subsidy-eligible students)
- Check for a student's eligibility using the Criteria webpage
- IB exam fee subsidies will be managed by each school and/or district. Each school or district may submit an IB exam fee reimbursement (subsidy) application after all 2025 IB exams have been administered.



Copyright © 2025 Education Service Center Region 11

Performance Reporting Calendar

COMING SOON the Performance Reporting Calendar you guide forkey dates and deadlines of:

- manual releases
- rating timelines,
- appeals windows
- reporting submissions

The calendar will be available in multiple on the Performance Reporting Resources page.



Copyright © 2025 Education Service Center Region 11

2026 Accountability Updates

In accordance with House Bill 8, beginning with **2026 accountability ratings (2025 graduates)**, the agency will provide districts with an opportunity to **correct prior-year CCMR data** before preliminary ratings are issued.

Districts will utilize the PEIMS Working Submission, which will be required to receive acceptance from the Information Technology/Data Standards, Data Quality, and Business Analysis Division by the close of the 2026 CCMR Verifier Window. Additional guidance and information about this collection will be provided in a To the Administrator Addressed (TAA) correspondence, coming soon.

Copyright © 2025 Education Service Center Region 11

Preliminary Accountability System Manual for 2027

The proposed A–F Accountability System Manual for 2027 ratings has been published on the 2027 Accountability Manual webpage. The proposed rule will be published in the Texas Register on December 12, 2025, followed by a 30-day period to gather public comments. Details on the public comment period and how to submit comments can be found on the Proposed Commissioner of Education Rules webpage. Additional explanatory materials and resources, including Proposed 2027 Manual Updates documentation, are available on the 2027 Accountability Rating System webpage. For additional information, please see the To the Administrator Addressed Correspondence on Proposed 2027 Accountability System Manual for 2027.

Copyright © 2025 Education Service Center Region 11

2028 A-F Refresh Public Feedback

Feb 1, 2026 is the deadline to provide feedback on the preliminary framework. The Texas Education Agency (TEA) is gathering public suggestions for improvement to the *A-F Accountability System* for consideration of inclusion in the 2028 *A-F Accountability System* refresh. Suggestions can be submitted with the following link: 2028 A-F Refresh Public Feedback, posted to the Accountability System Development webpage.



Copyright © 2025 Education Service Center Region 11

Texas Academic Performance Reports (TAPR)

The TAPR data download site has a fresh look and several user-driven upgrades!

- **Streamlined Selection Process:** Choose your data step-by-step with intuitive dropdown menus—all on a single page.
- **Improved Campus Selection:** Campuses are now organized in two columns, and you can select all campuses in a district with just one click.
- **Faster Downloads:** Download options are now limited to .csv and .txt formats for quicker access. (Excel option removed, but CSV still opens in Excel!)
- **Integrated Data Dictionary:** Variable names and descriptions now appear directly in the top row of your report—no need to reference a separate document.
- **Interactive Data Dictionary:** Still available and now visually matches your report, with hover-over definitions for each variable.
- **Flexible Reporting:** Select numerators, denominators, rates, or any combination for your custom report.

Copyright © 2025 Education Service Center Region 11

Teacher and Student Opportunities

Connecting Education and Industry

Copyright © 2025 Education Service Center Region 11



ESC Region 11 will be hosting our 3rd annual eSports Rocket League tournament on January 24. We would love to have your team compete at this year's event! We are working in conjunction with TexSEF again this year, and the winner of our tournament will receive an automatic entry to the TexSEF state competition.

The team registration link can be found on our website here: https://www.esc11.net/esports

EDUCATION SERVICE CENTER REGION 11

Copyright © 2025 Education Service Center Region 11

Architecture Student Design Competition

- AIA Fort Worth, a Chapter of The American Institute of Architects (AIA), is calling for entries for their K-12 Student Design Showcase
- Submissions will be displayed at a variety of public venues and community events throughout the year — including ArtsGoggle, Tarrant County College's Spring Gallery Night, and the Texas Society of Architects (TxA) Conference — offering students a unique opportunity to share their work with a broader audience and connect with the professional community.
- Eligible students are North Texas students who have recently completed grades 9-12
- Deadline is January 23 @11:59 PM
- Details can be found here

Copyright © 2025 Education Service Center Region 11

Groundhog Job Shadow Day

- Organized by THLA and the Future Hotel & Tourism Professionals (FHTP)
- Meet industry professionals and rotate through various departments at participating hotels
- Open to seniors; FHTP membership is not required
- Monday, February 2, 2026 from 10 AM-2 PM
- Various hotel properties (~3 students per property)
- Students should review the Student Guide & teachers estimate the interested student count
- Questions? Reach out to Debbie Wieland with THLA
- Permission Form
- Student Guide
- Student Survey

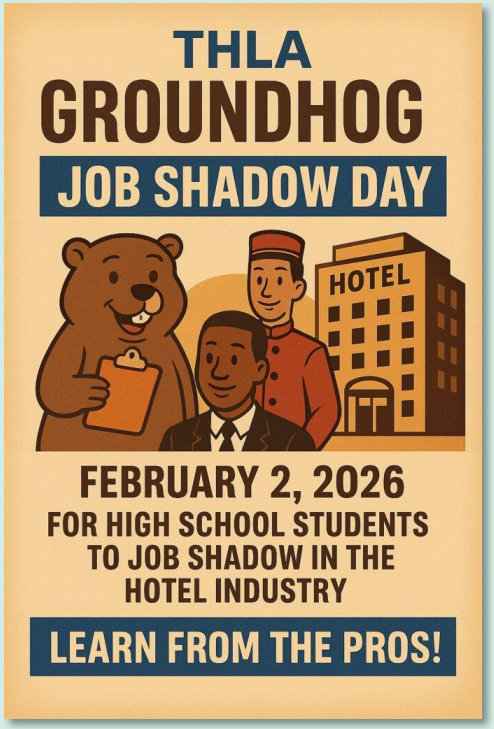

Copyright © 2025 Education Service Center Region 11

2026 Junior Achievement Inspire Career Day

Event Overview

📍 Location: TTI, Inc. (Sager Electronics) – 4501 North Fwy, Fort Worth, TX 76106

📅 Career Expo:
March 4, 2026 9:00 a.m. – 2:00 p.m.

🎒 In-Class Program:
February 23–27, 2026

🚌 Registration Deadline:
February 13, 2026

Why Schools Participate:

- Students explore careers through hands-on, engaging activities
- Meaningful conversations with professionals from diverse industries
- Alignment to TEKS and career readiness goals
- A fully funded experience that broadens postsecondary awareness

To reserve your spot, please use the Registration Link. If you would like to schedule time to meet with the JA team, please contact Aubrey Guzman at aguzman@jafortworth.org to explore more about this innovative experience.

Copyright © 2025 Education Service Center Region 11

2026 Construction Career Day

- Organized by TxDOT, all three DFW Workforce Solutions, Association of General Contractors of Texas, and JJG Development
- Meet industry professionals, watch hands-on demonstrations
- Free
- Thursday, March 26, 2026 from 9 AM-2 PM
- Globe Life Field in Arlington
- Schools register for a 2-hour block, which fall every 30 minutes by March 12 (first-come basis)
- Students should bring resumes if pursuing a job
- Questions? Reach out to Kim Hunziker with TXDOT

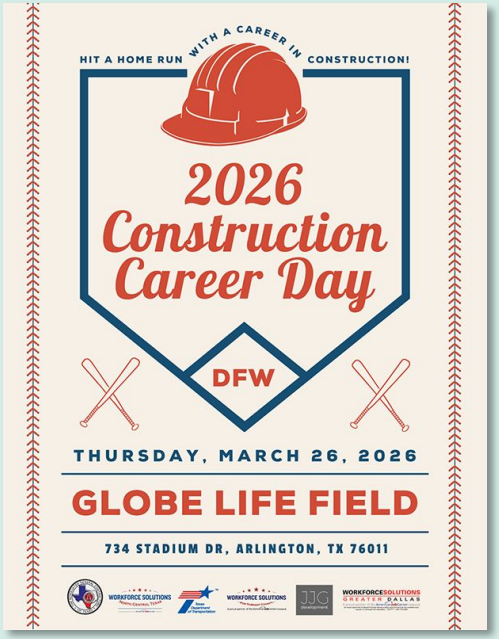

Copyright © 2025 Education Service Center Region 11

2026 Women in Industry Conference

Event Details:
📍 Location: Moody Gardens Hotel & Convention Center, 1 Hope Boulevard, Galveston, TX 77554
📅 Date: Thursday, March 5, 2026
🎒 Cost: $25 per student ticket price includes breakfast and lunch

Overnight accommodations: Available on-site at Moody Gardens
For lodging options, please visit: Click to Book Reservations

🚌 Registration: Individual Tickets available through Eventbrite

2026 Women in Industry Conference ticket portal: Click to Register Individuals

Group Registration or Purchase Orders: contact Brooke Kearby Saner to arrange

- Districts bringing large groups are encouraged to share bus needs and chaperone ratios by February 5, 2026, to support planning

Copyright © 2025 Education Service Center Region 11

HMAC Scholarship Program

This program provides specialized training and prepares students to enter the workforce directly in the dynamic and growing asphalt industry. Applications are being accepted now through **March 2, 2026**.
This scholarship includes:

- **What:** 10-Day TxDOT Level 1A, Level 1B, and SB102 Training & Certification Program
- **Value:** $6,650 (includes hotel, food reimbursement, and cost of training and certification courses)
- **Where:** At the Hot Mix Asphalt Center in Buda, TX
- **When:** June 8-19, 2026
- **How:** Apply online at https://www.txhmac.org/history/scholarship/
- **Flyer**



For more information, reach out to **Josh Whitehead**, HMAC Technical Director.

Copyright © 2025 Education Service Center Region 11

Sphero Symposium

Wednesday, March 11

9:00am—2:30pm CT

ESC Region 11 and Sphero are excited to partner to offer The Sphero Symposium. This free day-long STEM and Computer Science Professional Development session will engage educators in hands-on learning with various Sphero products to explore innovative ways to teach coding, computational thinking and real-world problem solving. Breakfast and lunch are provided. Participants will earn PD hours.

Register Here

Copyright © 2025 Education Service Center Region 11

Ken Parmerter Memorial Scholarship

The SEMI Texas Chapter and the SEMI Foundation are offering a scholarship for Texas junior and senior high school students pursuing a STEM field of study in college.

Application Deadline: March 31, 2026
Award Notification: April 17, 2026
Scholarship(s) Presentation Ceremony: May 14, 2026

Send Application via email to:
Michelle Fabiano, mfabiano@semi.org

Information


KEN PARMERTER MEMORIAL SCHOLARSHIP

Scholarship Opportunity for Jr. & Sr. High School Students

Application Deadline: March 31, 2026
Award Notification: April 17, 2026
Scholarship(s) Presentation Ceremony: May 14, 2026

Send Application via email to:
Michelle Fabiano, mfabiano@semi.org

Eligibility Requirements:
1. Awarded applicants must be able to attend the awards presentation on May 14th. Austin-area location TBA.
2. Applicants must be in their junior or senior year of high school in the Austin or Central Texas area and will be pursuing a STEM/technology-related field of study in college
3. Applicants must have a GPA of 3.0 or better at their graduating high school or approved institution
4. Applicants must submit a cover letter, resume, and respond to the three essay questions listed below
5. Applicants must include also include a letter of recommendation from a school faculty member or an academic adviser
6. If awarded, a signed photo release from parent/guardian and student for press or media opportunities will be required

Essay Questions:
SEMI promotes collaboration to develop future professionals in the semiconductor and microelectronics industries. Using one page in total, please answer these three questions:
1. How do you demonstrate your passion for technology outside the classroom?
2. What was the most difficult problem you have had to solve as part of a team? Describe your role in solving it and describe the ultimate outcome.
3. How have you demonstrated the behaviors below in your daily life, either inside or outside of school?
   - Being a team player
   - Demonstrate interest and aptitude for technology
   - Showing a positive attitude

Offered by:
SEMI Texas Chapter in collaboration with SEMI Foundation

Education Service Center Region 11

Copyright © 2025 Education Service Center Region 11

STEM Carnival

🎉 **Student Tickets On Sale Thursday, January 15 at 1:15 p.m.!**

Get ready for an exhilarating blend of learning and excitement at the **STEAM Carnival**, happening **March 2-4, 2026**! This three-hour adventure is packed with opportunities for students to **build, drive, explore, create, and discover** like never before.

Mark your calendar and join us for our best STEAM Carnival yet!

Questions? Contact **Nancy Copeland** at **ncopeland@esc11.net**.



Education Service Center Region 11

Copyright © 2025 Education Service Center Region 11

Connection & Conversation

Purposeful Collaboration

Copyright © 2025 Education Service Center Region 11

CTE Auto-Coding

What?

- Course Code
- Course Sequence
- Course Attempt Result

When?

- Summer
- Extended Year



Copyright © 2025 Education Service Center Region 11

Conversation & Connection

Let's take time to connect.

Groupings:

- 1A-3A group together
- 4A group together
- 5A-6A group together

What are current questions and/or concerns where we, as a collective group, may be able to provide advice and support?

What are some questions that you have been considering with the legislative changes that you want to talk through?

Copyright © 2025 Education Service Center Region 11

Morning Close Out

Time for Processing and Planning

Copyright © 2025 Education Service Center Region 11



Thank You!



Jacob Hildebrand
jhildebrand@esc11.net
817-740-3691

Stephanie Tennyson
stennyson@esc11.net
817-740-7694

ESC Region 11 CTE Website

CCMR/CTE Customer Satisfaction Survey

Copyright © 2025 Education Service Center Region 11

SchooLinks

Robyn Machac, Ed.D.

Partnership Manager

Copyright © 2025 Education Service Center Region 11