

# THE RUSTY REPORT



★ WEEK OF MARCH 2, 2026 ★

*Rustic Oak Elementary*

## SCHOOL HOURS

Grades PK-4.....7:55 AM – 3:15 PM  
Front Doors Open.....7:15 AM  
Breakfast Served.....7:15 am – 7:50 AM  
Students Enter Class.....7:45 AM  
Class Begins.....7:55 AM

**\*Students must be inside their classroom by 7:55 AM** Students entering the building after this time will be tardy. If a student is tardy, parents are required to park and come into the lobby to sign them in.

## Upcoming Dates

Closed campus to visitors due to testing:

2/24, 2/26, 3/3, 3/17, 3/19

3/2 Read Across America

3/5 2<sup>nd</sup> Grade Music Program

9AM & 6:30PM

3/9-13 Spring Break

4/3-6 Easter Break



During morning drop off, if coming from 2351, please use the stacking lane and go around- please do not turn left by the nature center.

Has a staff member gone above and beyond? Have a special message to share?  
Click here!

## IMPORTANT LINKS

[Absence Notes](#)

[Staff Shout Outs!](#)

[Lunch Menu](#)

[Rustic Oak Student Handbook](#)

[Pearland ISD Calendar](#)

[School Cafe](#)

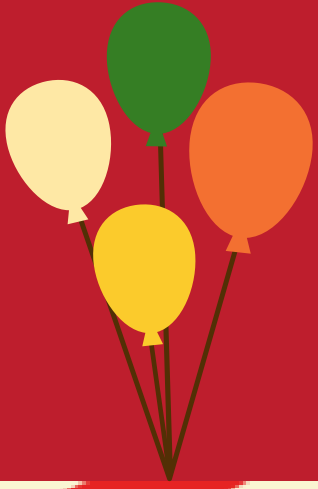

# Carnival



Friday, March 27, 2026

4:30 - 7:30 PM

Rustic Oak Elementary



We kindly ask that families send auction basket donations to school between

2/23 - 3/6.

Grade	Auction Basket Themes
Pre-K and Kinder	<b>Summer Fun:</b> Fun-in-the-sun favorites for family outings, pool or beach days, picnics and backyard fun! Examples: Beach towels, water balloons, bubbles, chalk, water slides/floats, art or craft activities. Outdoor games, tumblers, balls, picnic items.
1st	<b>Family Game &amp; Movie Night:</b> Everything you need for an ultimate family night - exciting games, movie-night treats and cozy vibes! Examples: Popcorn and candy, movie theater gift cards, blankets, projectors, dominoes, board games and cards.
2nd	<b>STEAM (Science, Technology, Engineering, Arts &amp; Math):</b> Promote problem solving, explore, build and create! Examples: Robotic kits, science experiments, jewelry-making kits, Natural Geographic books, puzzles, and coloring and painting sets.
3rd	<b>Grown Up Fun Pack:</b> Adults deserve fun too! Unwind with some cozy comforts and treats for a night in, or gear up for a date night or a night of entertaining with friends! Examples: Grilling and BBQ accessories, glasses/cups, coffee items, sports team items, relaxing masks, chocolate, cozy blankets, candles and slippers.
4th	<b>Gamers &amp; Legos:</b> Perfect for kids who love gaming and the creativity of building. Examples: Merchandise, books and cards about Pokémon, Roblox or Minecraft. LEGO sets - small or large. Other building sets.



Friday, March 27, 2026  
4:30 - 7:30 PM  
Rustic Oak Elementary

We kindly ask that families donate the assigned items for carnival attractions based on their grade level.

Grade	Donation	Send to School
Pre-K and Kindergarten	Small cakes, cupcakes, brownies or cookies for the cake walk	3/25 - 3/27
1st and 2nd	12 pack of soda (i.e. Coke, Diet Coke, Sprite, Fanta, Root Beer, Dr. Pepper)	3/23 - 3/26
3rd and 4th	2 liter bottles of soda (any flavors) for the soda ring toss	3/23 - 3/26

# REMINDERS

Always present a driver's license when visiting campus.

ALL Lunch drop offs for students must be here by 10:30am.

Visitors MUST sign in through the front office and obtain a visitors' badge. Visitors are not allowed to go to a classroom without prior authorization. They must also be accompanied by a staff member/teacher.

While visiting for lunch please remember to have your child back to the table before his or her lunch is over. Don't forget to sign out before you leave and return your visitor's tag.

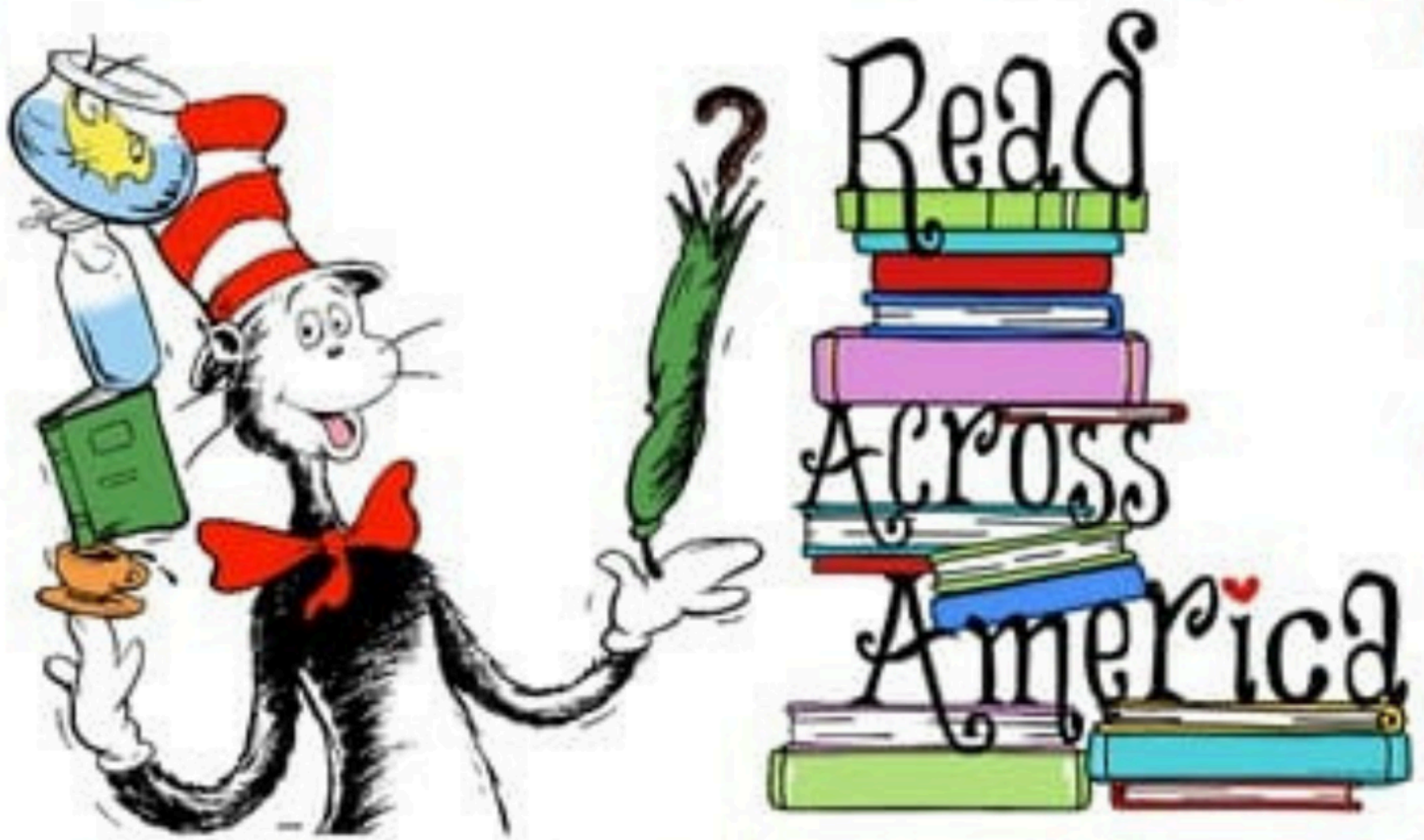

**MONDAY, MARCH 2ND**

**Dr. Seuss dress up day.**

**BRING YOUR FAVORITE BOOK  
TO READ FOR OUR DROP AND  
READ AFTERNOON.**



# Yearbook News

## Order your YEARBOOK now! Time is running out!

### IMPORTANT DATES

FEBRUARY 27 - LAST DAY FOR PHOTO  
SUBMISSIONS APRIL 1 - LAST DAY FOR FREE  
SHIPPING TO SCHOOL APRIL 1 - LAST DAY TO  
DESIGN CUSTOM PAGES APRIL 1 - 4TH GRADE  
DEDICATIONS ORDERS ARE DUE

### PHOTO SUBMISSIONS



SHARE YOUR  
PICTURES FOR A  
CHANCE TO HAVE  
THEM FEATURED IN  
THE YEARBOOK!

SCAN HERE

### ORDER YOUR YEARBOOK

PRICE: \$28.00

GO TO: [WWW.TREERING.COM/VALIDATE](http://WWW.TREERING.COM/VALIDATE)

ENTER YOUR SCHOOL PASSCODE: 1017247843563202

SCAN  
ME!



CONTACT RUSTIC OAK PTA WITH QUESTIONS:  
[RUSTICOAKYEARBOOKS@GMAIL.COM](mailto:RUSTICOAKYEARBOOKS@GMAIL.COM)

**PARENT  
SHOWOFF**

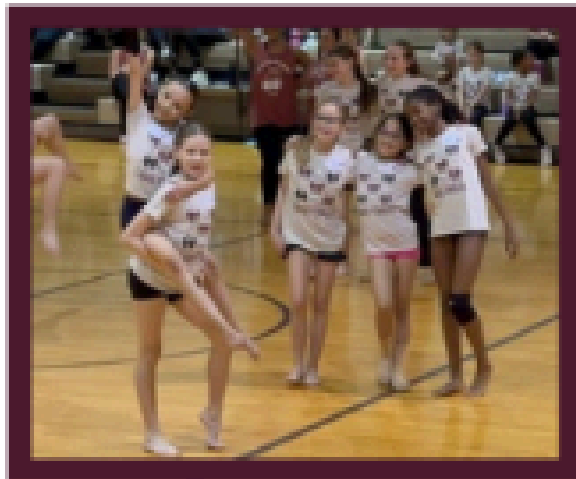

**PERFORM AT  
SPRING SHOW**



**FUN GAMES**



# KIDS DANCE CLINIC



**MARCH 21**

**PEARLAND HIGH SCHOOL, 9A-2P**

**COME DANCE WITH THE PEARLAND PRANCERS  
AND JV SWEETHEARTS**

**PRE REGISTRATION: \$75**

**WALK-UP REGISTRATION: \$80**

**CLICK OR SCAN TO REGISTER**



**REGISTER BY FEBRUARY 20 TO GUARANTEE T-SHIRT SIZE.  
PIZZA LUNCH INCLUDED. FAMILY SHOW OFF AT 1 PM**

**QUESTIONS? EMAIL: PEARLANDPRANCERKIDCLINIC@GMAIL.COM**

MONDAY	TUESDAY	WEDNESDAY	THURSDAY	FRIDAY	
				 <p><b>BREAKFAST</b>            Students: \$1.45            Students, Reduced Price: FREE            Adults: \$2.85</p> <p><b>LUNCH</b>            Students: \$2.75            Students, Reduced Price: Free            Adults: \$5.00</p>	<p><u>Offered at Breakfast Daily:</u>            Variety of Whole Grain Cereals            Fruit and 100% Juices            Choice of Milk</p> <p><u>Offered at Lunch Daily:</u>            100% Juices            Choice of Milk</p> 
2	3	4	5	6	
Yogurt & Chocolate Grahams  <b>Chicken Tacos</b> Tostitos, Bean Dip & Salsa Drumstick & Roll  Baby Carrots Ranchero Beans  Applesauce/ Apple Juice	Glazed Donut  Hamburger / Cheeseburger Grilled Cheese Sandwich Vegan Kickin Sandwich  Cucumber Slices &Tajin Crinkle Fries  Apple Cherry Juice / Fresh Orange	Egg & Cheese English Muffin  Cheese Stuffed Breadstick Mandarin Orange Chicken & Rice  Baby Carrots Broccoli  Mandarin Oranges / Apple Juice	French Toast Sticks  Pepperoni / Cheese Pizza Corndog  Side Salad Roasted Ranch Cauliflower  Apple Cherry Juice / Apple Slices	Breakfast Sausage Pizza  Tostitos, Bean Dip & Salsa Breaded Beef Bites & TX Toast Popcorn Chicken & TX Toast  Mashed Potatoes Corn Diced Pears / Apple Juice	
9	10	11	12	13	
<p><u>Spring Break</u></p> 	 <p><u>Spring Break</u></p>	<p><u>Spring Break</u></p> 	 <p><u>Spring Break</u></p>	<p><u>Spring Break</u></p> 	
16	17	18	19	20	
Belgian Maple Waffle  BBQ Pork Sandwich Cheese Nachos Turkey Chili & Cheese Nachos  Roasted Ranch Cauliflower Refried Beans Applesauce/ Apple Juice	Donut Holes Cluster Beef Hot Dog Chicken Filet Sandwich Vegan Kickin Sandwich  Green Beans Crinkle Fries Apple Cherry Juice / Diced Pears	Turkey Sausage & Cheese <b>English Muffin</b> Cheese Stuffed Breadstick Mandarin Orange Chicken & Rice  Baby Carrots Broccoli Mandarin Oranges / Apple Juice	French Toast Minis Pepperoni / Cheese Pizza Fish Nuggets & Cornbread Poppers  Side Salad Corn Apple Cherry Juice / Apple Slices	Pancake & Sausage on a Stick  Tostitos, Bean Dip & Salsa Chicken Tenders & TX Toast Mac & Cheese w/ TX Toast  Baby Carrots Mashed Potatoes Apple Juice / Diced Peaches	
23	24	25	26	27	
Yogurt & Chocolate Grahams  Chicken Tacos Tostitos, Bean Dip & Salsa Drumstick & Roll  Baby Carrots Ranchero Beans Applesauce/ Apple Juice	Glazed Donut  Hamburger / Cheeseburger Grilled Cheese Sandwich  Crinkle Fries Cucumber Slices & Tajin Apple Cherry Juice/ Fresh Orange	Egg & Cheese English Muffin  Cheese Stuffed Breadstick Mandarin Orange Chicken & Rice  Baby Carrots Broccoli Mandarin Oranges / Apple Juice	French Toast Sticks  Pepperoni / Cheese Pizza Corndog  Side Salad Roasted Ranch Cauliflower  Apple Cherry Juice / Apple Slices	Breakfast Sausage Pizza  Tostitos, Bean Dip & Salsa Breaded Beef Bites & TX Toast Popcorn Chicken & TX Toast  Mashed Potatoes Corn Diced Pears / Apple Juice	
30	31	1	2	3	
Belgian Maple Waffle  BBQ Pork Sandwich Cheese Nachos Turkey Chili & Cheese Nachos  Refried Beans Celery Sticks Applesauce/ Apple Juice	Donut Holes Cluster  Beef Hot Dog Chicken Filet Sandwich Vegan Kickin Sandwich  Cucumber Slices & Tajin Crinkle Fries Apple Cherry Juice / Banana	Turkey Sausage & Cheese <b>English Muffin</b>  Cheese Stuffed Breadstick Mandarin Orange Chicken & Rice  Baby Carrots Broccoli Mandarin Oranges / Apple Juice	French Toast Minis  Pepperoni / Cheese Pizza Fish Nuggets & Cornbread Poppers  Side Salad Corn Apple Cherry Juice / Apple Slices	<p><u>Easter Break</u>  <b>No School</b></p> 	

Menus are subject to change due to supply issues or product changes.

To restrict your student's account, visit [www.schoolcafe.com](http://www.schoolcafe.com). For questions, please contact the Food Service Department at 281-412-1244.



Fundraiser for

## Rustic Oak Elementary PTA

20% of event sales will be donated

Elementary school PTA raising funds to support teachers and students



### When

**Friday, March 06, 2026**

**Time: 10:30 AM to 9:30 PM**

### Where

**Panda Express located at:**

**3204 Dixie Farm Rd Pearland TX**

**77581**

**(346) 290 - 7880**

### How to Order

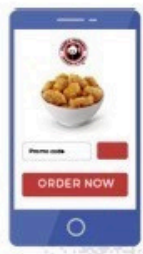

**Online**

**PandaExpress.com or the App.**  
**Enter 3857277 in the fundraiser code box**

or



**In-Person**

**Bring paper flyer or show it on your smartphone**

**Order ahead or on the event day Friday, March 06, 2026**

Participating fundraiser guests are required to present a valid fundraiser flyer (paper copy or digital image) with each order to receive credit towards the fundraiser. Flyers may not be distributed inside or within the vicinity of the restaurant including, without limitation to, the restaurant parking lot before or during the fundraiser. Panda Restaurant Group, Inc. ("PRG") reserves the right to cancel any and all fundraiser events, if the Neighborhood Fundraiser Terms and Conditions are not followed. If the organization is not in good standing with the IRS, Franchise Tax Board, or the State of California (for California organizations only), then donations may not be made to the organization. You must present your unique code or a copy of this flyer (digital copies are accepted) at the designated date, time, and your Panda Express location at check-out. PRG will donate 20% of all pre-tax purchases made, provided that the organization raises a minimum of \$100 in total event sales pre-tax. PRG does not charge the organization fees related to the event. Purchase(s) of gift cards do not count towards the fundraiser, but purchases made with gift cards will count. No portion of purchase is tax deductible. The donation from PRG to the organization is tax deductible. The organization receiving the donation must be a tax exempt organization. PRG will issue the donation check and provide an accounting statement to the organization within 45 days of the completion of the event. Participants in the fundraiser may request the total dollar amount donated to the organization by emailing [communityprograms@pandarg.com](mailto:communityprograms@pandarg.com) or by submitting the question at <https://community.pandaexpress.com/faq>



Find a local hiring event or apply online at **PandaCareers.com**