

THE MILESTONE



sixty
eight





THE '68 MILESTONE



19

68

BERNE UNION HIGH SCHOOL

SUGAR GROVE, OHIO

DREAMS

Hold fast to dreams

For if dreams die

Life is a broken-winged bird

That cannot fly.

Hold fast to dreams

For when dreams go

Life is a barren field

Frozen with snow.

Langston Hughes

The Milestone staff has worked diligently to recapture all the work, fun, and excitement of the 1967-68 school year.

Throughout our school days each has had his dreams for tomorrow. Though some may seem fantastic, with courage and determination, we can see them become realities. So hold fast to those dreams, and may all your endeavors be crowned with success.

Jackie Bibler

DEDICATION



MRS. JUANITA NIMON

For her perpetual loyalty, friendliness, and aid to all around her, the MILESTONE staff is proud and honored to dedicate the 1968 yearbook to MRS. JUANITA NIMON.

IN MEMORIAM

WILLIAM W. "MAC"

McGREW
Class of 1964

With deep sorrow in our hearts, we pay fond tribute to the memory of one whom we loved, MAC McGREW, a young man who gave his life in the service of his country so that young people of today may walk in freedom tomorrow.

"Mac" was a fine example of young manhood and a tribute to the spirit of Berne Union. His memory will live in the hearts and minds of those who knew him.

Brown Feix



IN MEMORIAM



MRS. ANNA DUPLER

All who were associated with MRS. ANNA DUPLER will remember her loyalty to our school, her dedication to her work, and the intense interest she had in the children entrusted to her. Her pupils received an education which embraced not only academic but also moral and spiritual attributes.

She lived her life in this same manner, and her memory will long be cherished in our community.

Mrs. Louise Trocchia

Table of Contents

Administration....	7
Faculty.....	11
Seniors.....	19
Senior Index....	29
Juniors.....	31
Sophomores.....	37
Freshmen.....	43
Junior High.....	49
Elementary.....	57
Organizations..	67
Sports.....	83
Activities.....	97
Advertisers.....	111

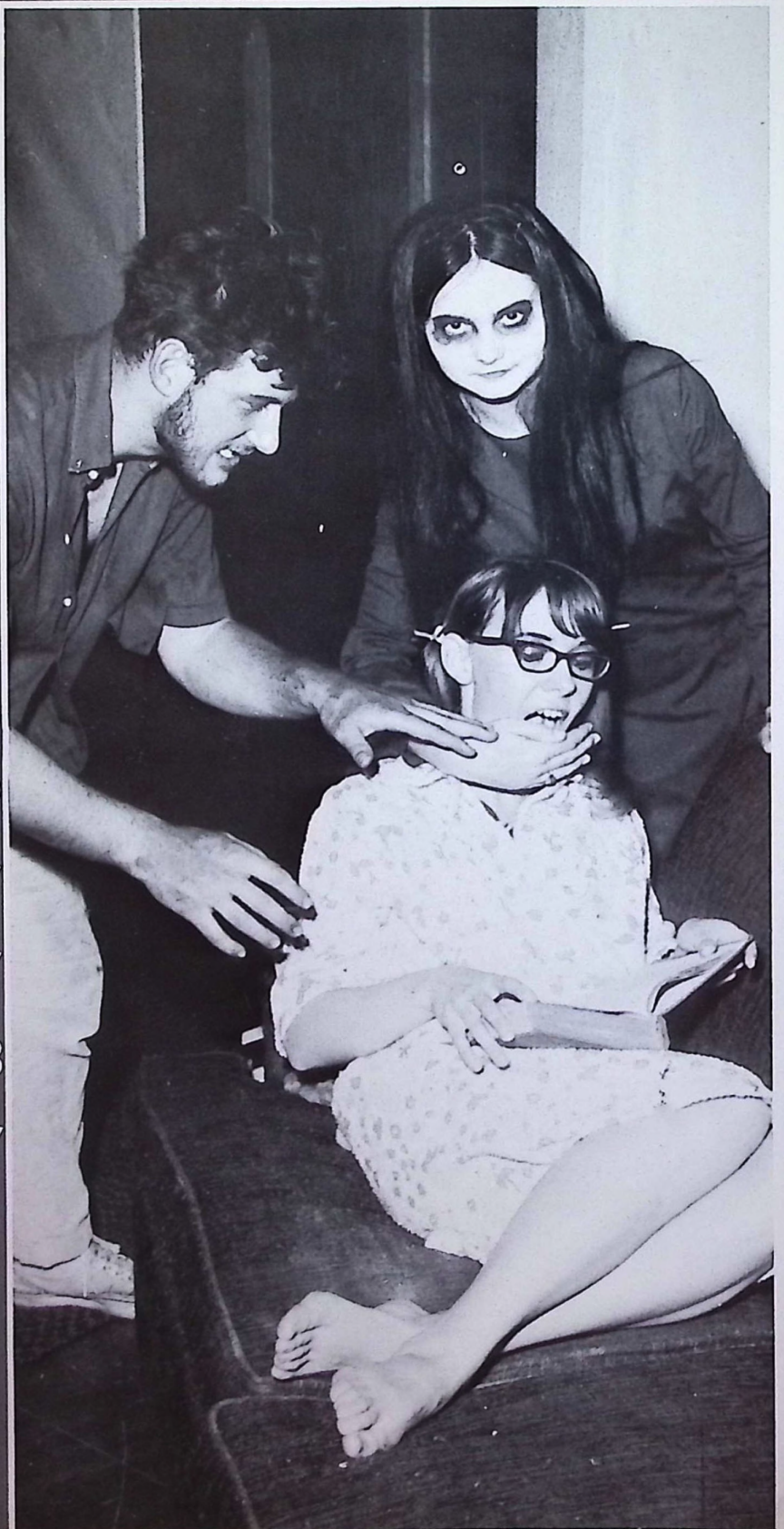

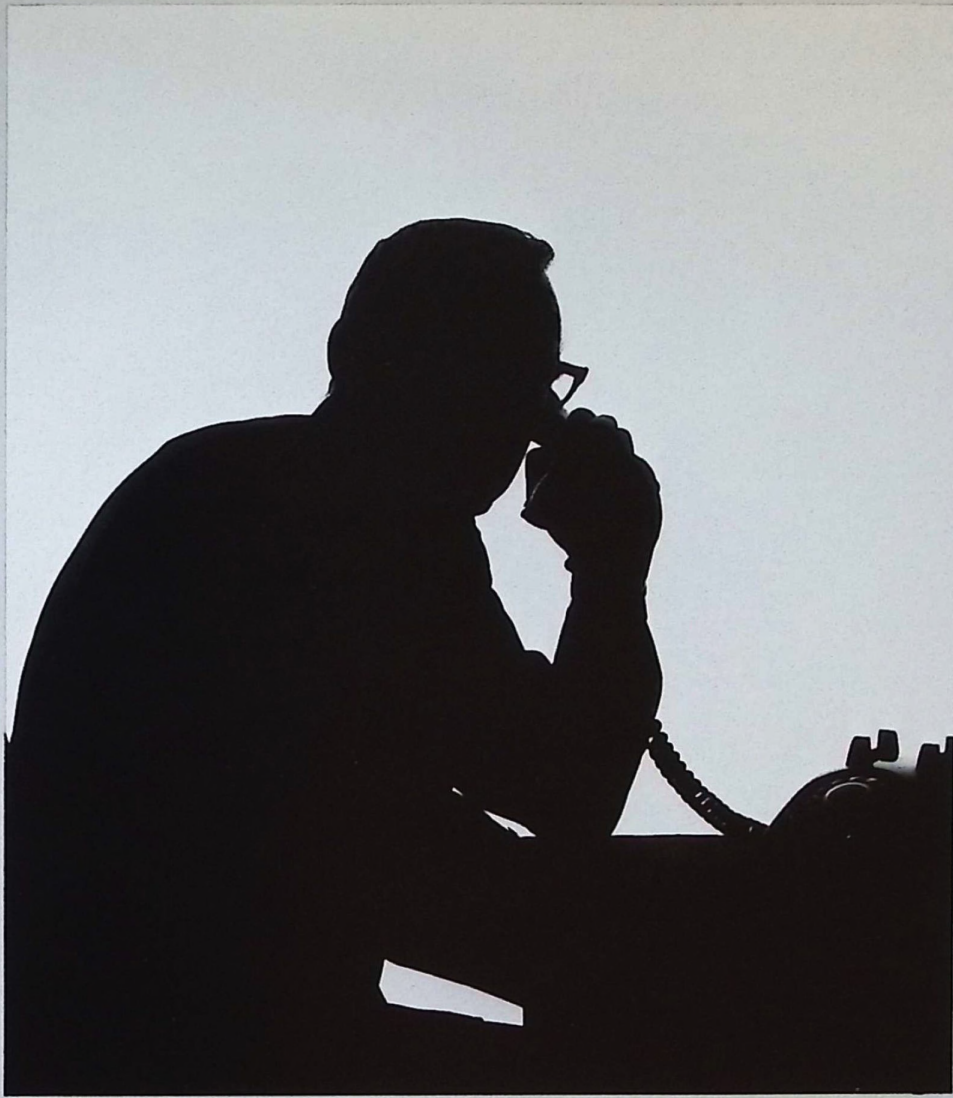

ADMINISTRATION

Board of Education



STANDING, LEFT to RIGHT: Neil E. Reed; Millard R. Scott; Paul E. Bash, V. Pres. ; Lowell Cole, Supt.
SITTING: James A. Sharp, Pres. ; Mrs. Eudella Sheets, Clerk-Treas. ; C. Raymond Montgomery.

Superintendent

MR. LOWELL COLE

Ohio University
B. S. Education
M. Ed.



High School Principal

MR. EDWARD J. MILSOM

State Teachers College
California, Pennsylvania
B. S. Degree
University of Pittsburgh
M. Ed.



Elementary Principal

MR. HOY J. SECKINGER

Ohio University
B. S. Education
M. Ed.



MRS. JOAN SOLENBARGER
Secretary to Mr. Cole

S
e
c
r
e
t
a
r
i
e
s

MRS. MARY JANE CROZIER
Secretary to Mr. Milsom



CUSTODIANS

Left to Right:
Gail Blattner
Fred Walters
Richard Smith
Emery Cox



CASHIERS

Left to Right:
Mrs. Martha Snoke
Mrs. Freda Miller



BUS DRIVERS

Left to Right:
Gene Griffith
Carl Wharton
John Brown
Richard Smith
Sharlene Smith
Louise Smith
Norma Jean Reed
Audrey Balthaser

Absent Are:
Walter Smith
Aldon Veach

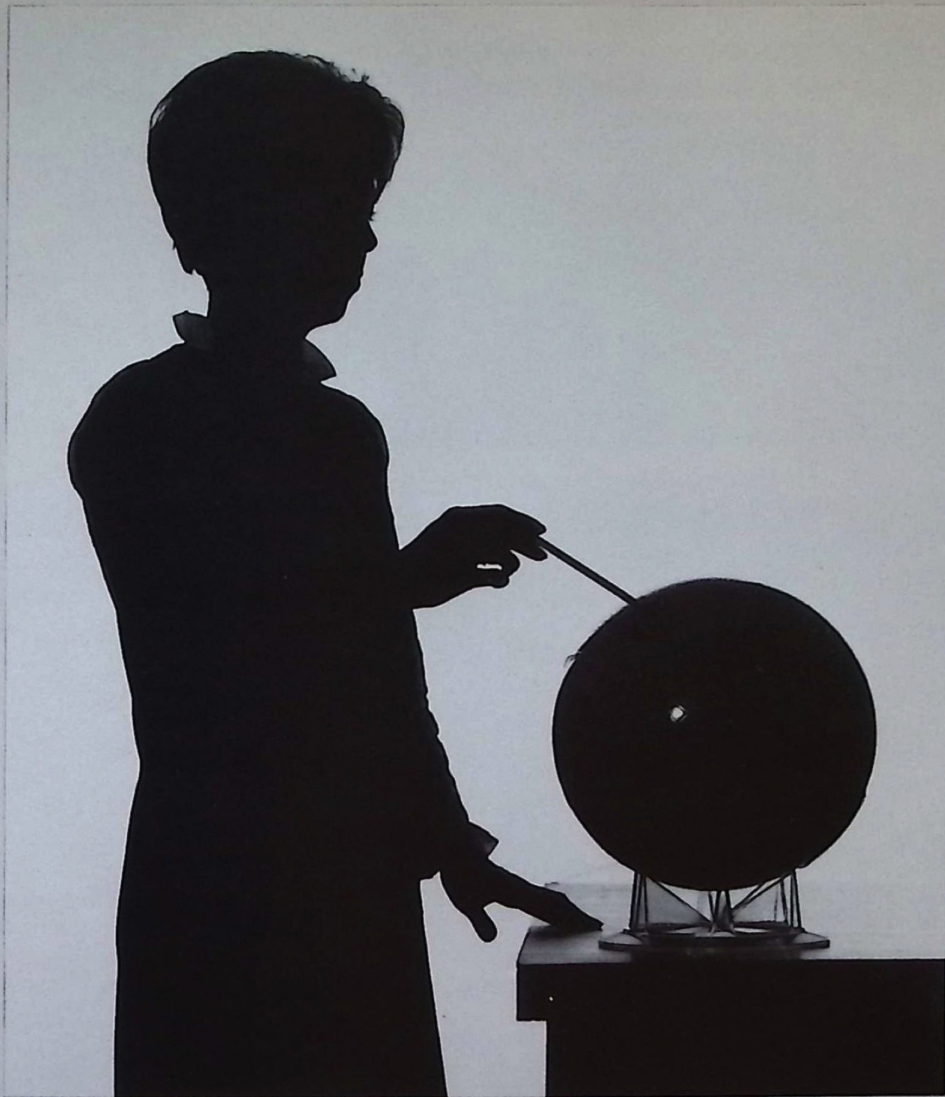

FACULTY

MR. STEPHEN E. BERRY

Ohio State University
B. S. Education
Instrumental Music

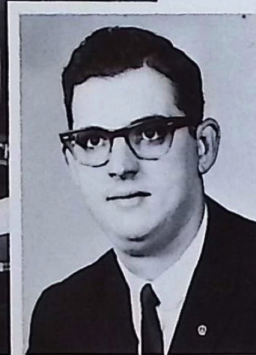

MR. EDWARD BLACKSTON

Ohio State University
B. S. Agriculture
Grade 8 Advisor
Science
Mathematics
General Agriculture



MR. RONALD BOLEY

Ohio University
A. B.
Jr. High Special Education
World History



MR. GERALD W. BORING

Ohio University
B. S.
Industrial Arts

MISS SUSAN BRINGMAN

Ohio University
B. S. Education
Grade 9 Advisor
Physical Education
Health
Cheerleader Advisor
Pep Club Advisor
Homecoming Advisor



MRS. SOPHIA CAMPBELL

Eastern State College, Rich-
mond, Ky.
University of Kentucky
B. S., M. S.
Vocational Home Economics
Grade 12 Advisor
Future Homemakers of Amer-
ica Advisor
Jr. Red Cross Advisor



MR. W. BROWN FEIX

Marshall College
A. B.
Industrial Arts - Drafting
Athletic Director
Varsity Basketball
Varsity B Advisor



MR. CHARLES FICK

Ohio University
B. S. Education
Grade 10 Advisor
General Mathematics
Algebra
Geometry
Advanced Mathematics



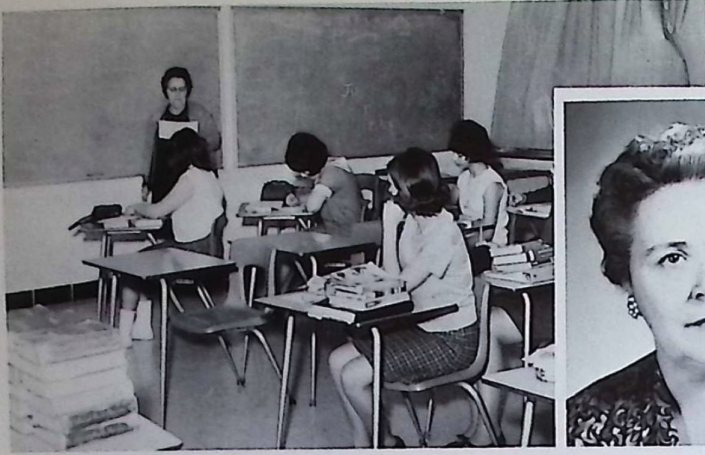

MRS. MARGARET GEIGER



University of Cincinnati
 St. Mary's of the Springs
 Ohio University
 B. A.
 English
 French
 French Club Advisor
 Journalism
 Events Advisor

MRS. ROSALIND HODGE

East Tennessee State
 University
 B. S. Education
 Librarian
 Future Teachers of
 America Advisor

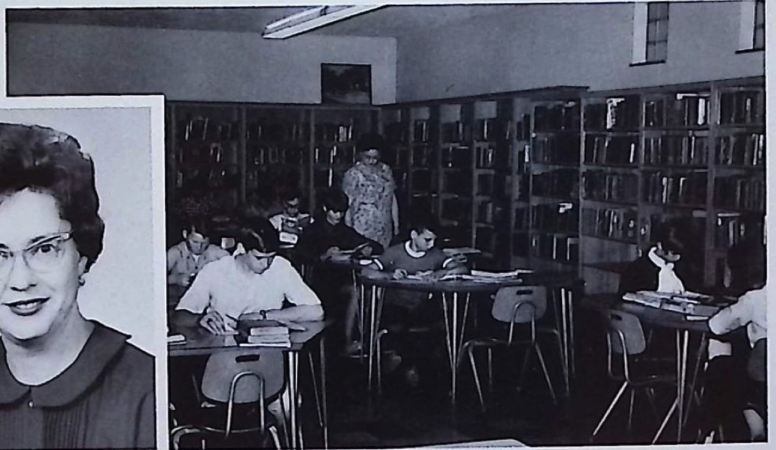

MRS. RUTH E. HUBER



Ohio University
 B. S. Education
 Grade 11 Advisor
 Commercial Math
 Future Nurses Assoc.
 Advisor

MR. JAMES R. ICE

Ohio University
 B. S. Education
 Grade 11 Advisor
 Chemistry
 Physics
 Science
 Biology





MISS JUANITA JONES

Ohio University
B. S. Education
Grade 9 Advisor
Secretarial Studies
Yearbook Advisor
Future Secretaries Advisor

MRS. MARJORIE JONES

Ohio State University
B. S. Home Ec.
Home Economics
Grade 12 Advisor
Guidance
Menu Supervisor
FHA Advisor

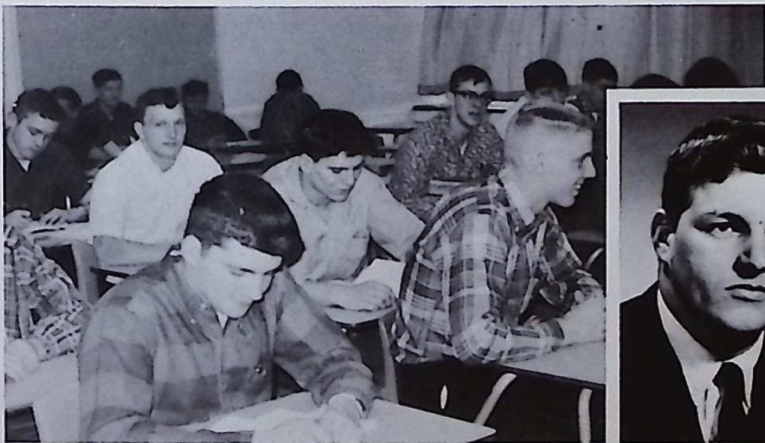

MR. CHARLES E. KEATING

Miami University
B. S. Education
Physical Education
Health
Driver's Education
Varsity Football
Varsity B Advisor

MRS. MIRIAM K. LEACH

Ohio Wesleyan University
B. M.
Vocal Music Grades 1-12



MR. DONALD S. McAULIFFE

Ohio State University
B. S. in Horticulture
B. A. in Economics
High School Special
Education

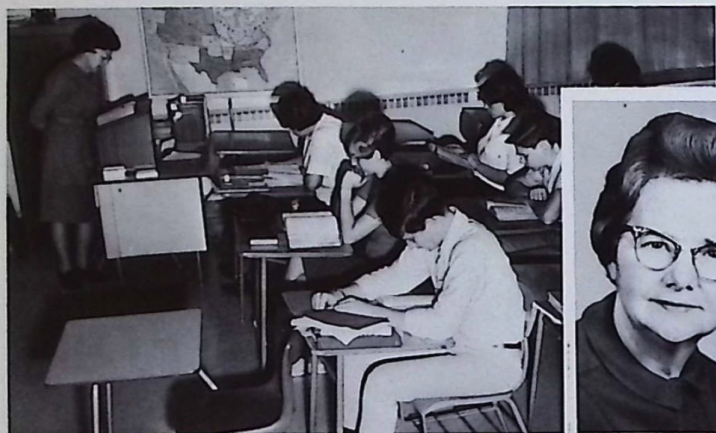

MRS. JUANITA NIMON

Ohio University
B. S. Education
Social Studies
Latin
Grade 11 Advisor
Honor Society Advisor
Latin Club Advisor



MR. ROBERT PINNEY

Berea College, Kentucky
B. A. English
Grade 10 Advisor
English
Speech
Class Plays' Director

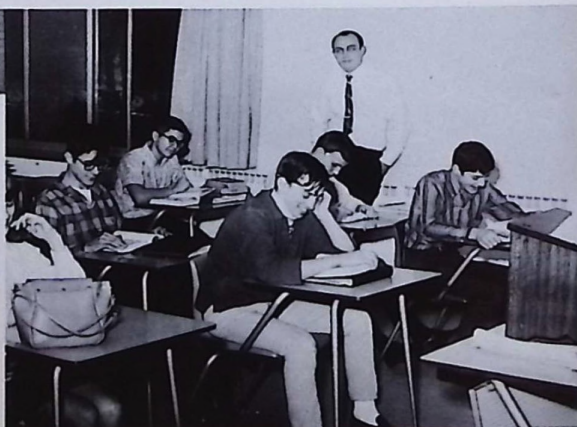

MISS LINDA POLING

Ohio University
Grade 7 Advisor
Reading Grades 7 and 8



MRS. EMILY SHARP

Indiana Central College
Butler University
Ohio State University
B. A.
Grade 7 Advisor
English



MR. GARY SHORT

Wilmington College
B. S. Education
Elementary Physical Education
History
Psychology
Jr. High Football and Basketball
Varsity Track



MRS. ESTHER D. STARNER

Ohio University
B. S. Education
Grade 7 Advisor
Jr. High Math
Ohio History



MR. JAY WATTS

Ohio University
B. S. Education
Health and Phys. Ed.
Guidance
Biology
Varsity Baseball
Reserve Basketball
Cross Country



MR. RICHARD YOHO

Ohio University
B. S. Education
Grade 8 Advisor
High School and
Elementary Art



Cooks



Left to right: Ruth Holland, Bernice Sterling, Pam Shull, Esther Smith.

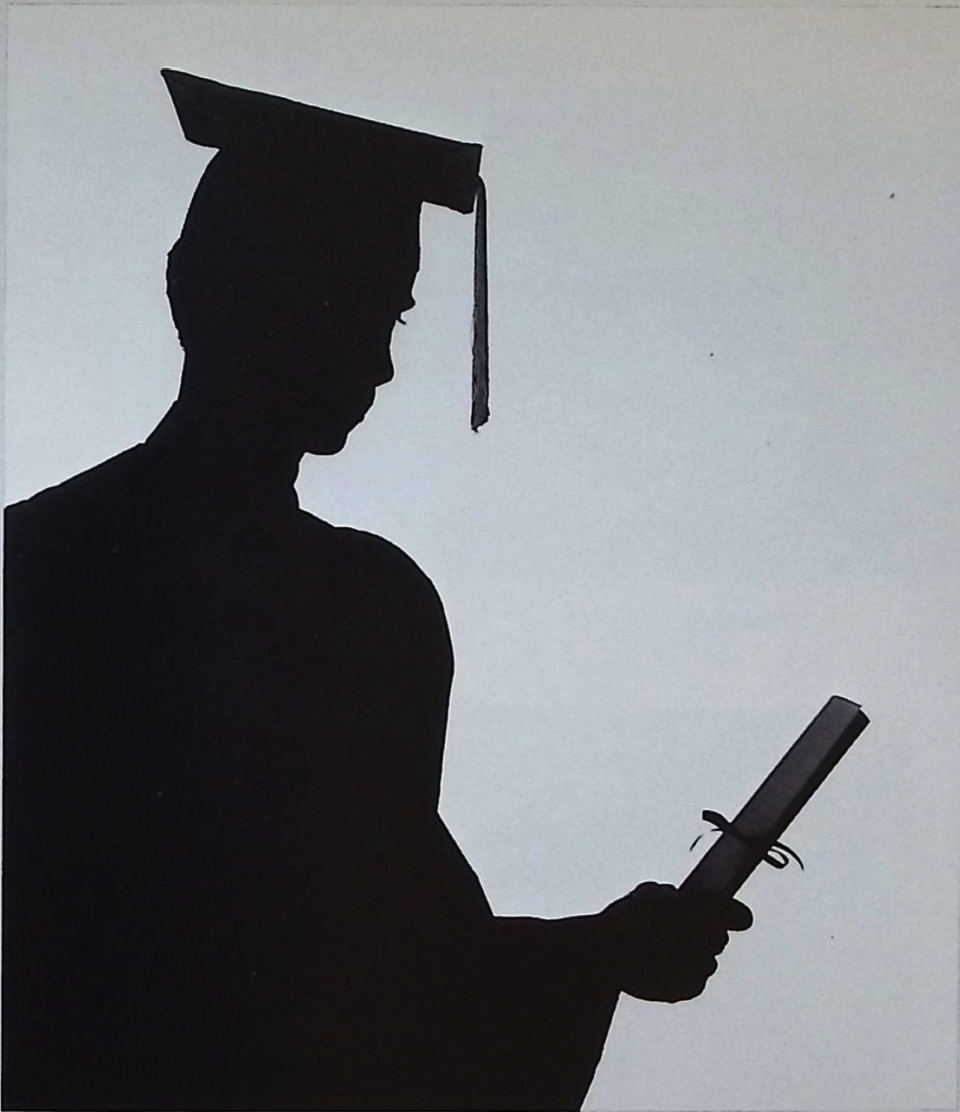

SENIORS



CAROLYN BACUS



CHERYL BASH



JACQUELYN BIBLER



ROBERT BOESTLER

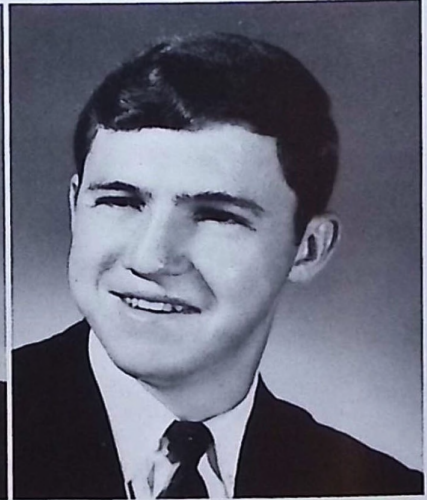

MICHAEL BOLEY



ROGER BRANNON

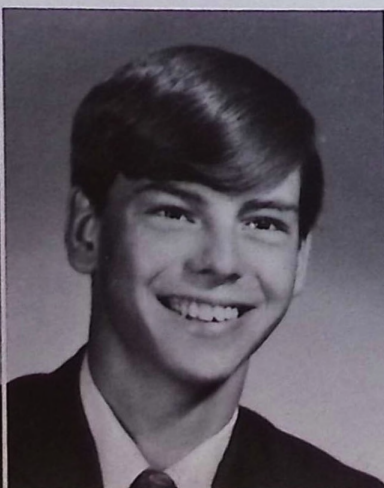

TERRY BRILL

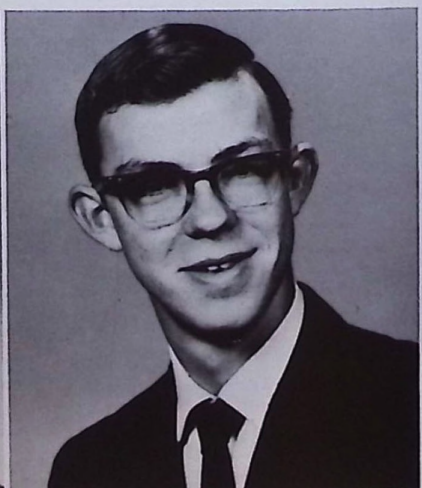

JACK CAVE



JANET COCHENOUR



PATRICIA CONRAD

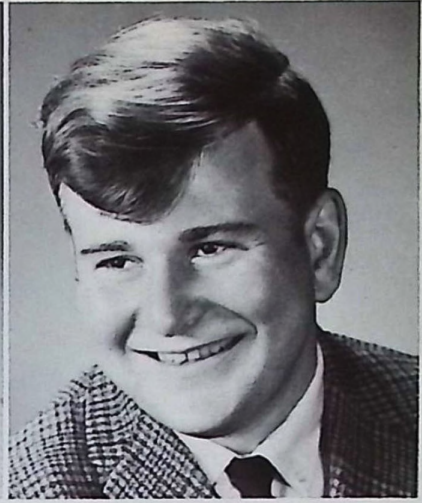

RICHARD COTTERMAN



SUSAN DAUBENMIRE



THOMAS DEEDS

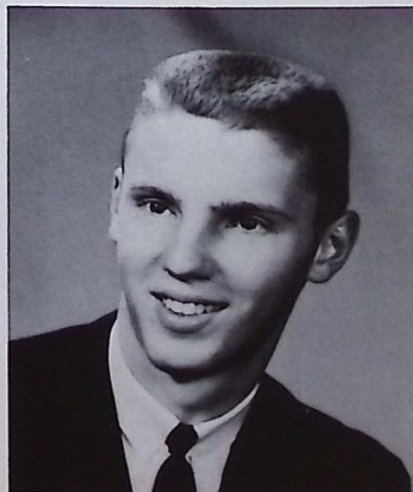

KEITH DENNIS



DEANNA OILER DOWNOUR



CHARLES DRAKE



PETE ELLIS



FONDO FINLEY



CHRISTINE GLENN



VICKIE GLENN



JEFFRY GROVES



DALE GUSEMAN



GARY HACKER



SHIRLEY KULL HESTON

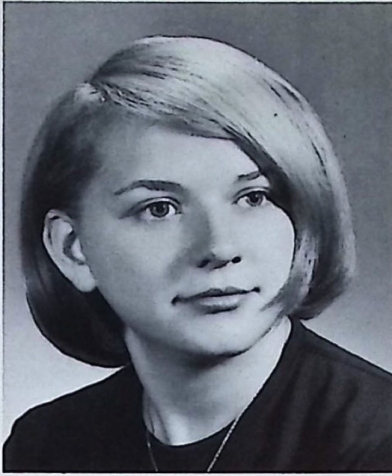

NORA HINTZ



KIMBERLY HOLCOMB



JERRY HOOKS



ANNA KIGER



BRENDA KLINE



RICHARD KRAFT



JUDY KRILE



MARI ANN MATHENY



CAROLYN MATHIAS



LYNNE McKEE

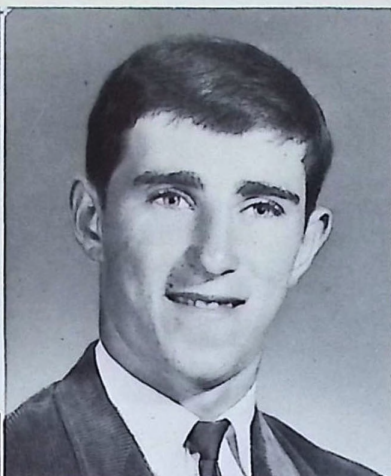

JAMES McNABB



JENNIFER MILLER



MARIANNE MOODY



JOHN MORRIS



THOMAS MOWERY

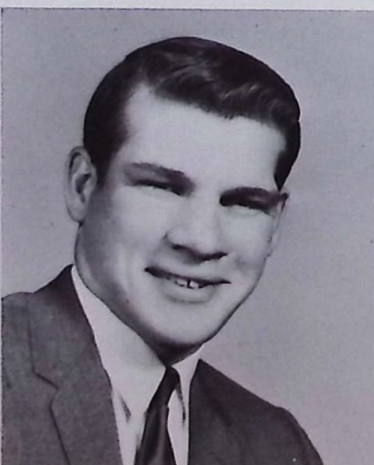

EDWARD NICHOLSON

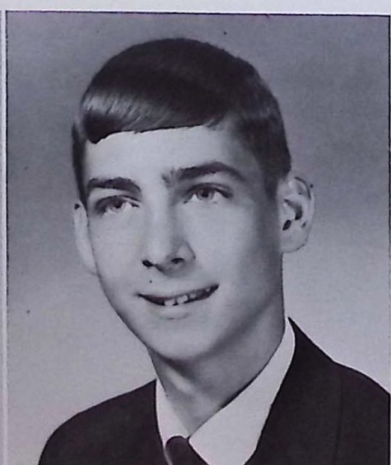

RODGER PHILLIPS

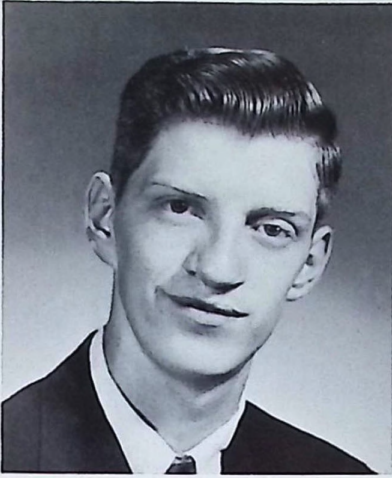

ROBERT ROBERTS



MELINDA RUFF

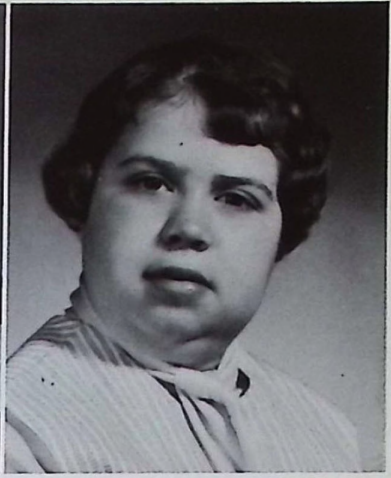

EVELYN SCHMELTZER

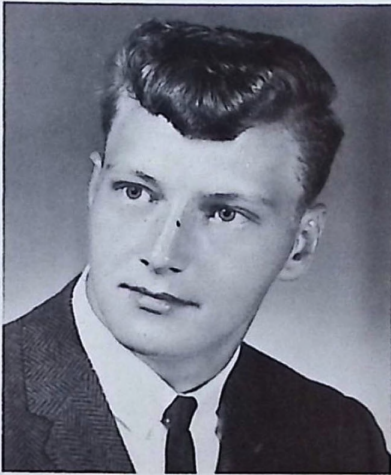

EDWARD SELBY



DEBORAH SMITH



DAVID SNOKE



LINDA SNOKE



SANDRA STONE



SUSAN UHL

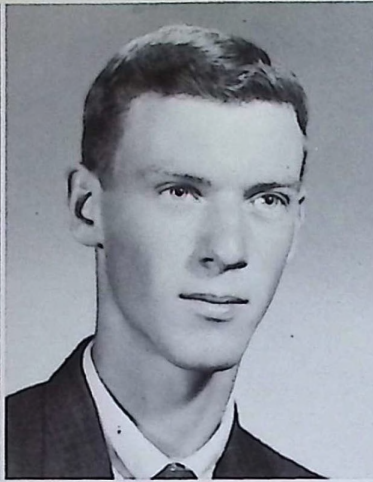

TIMOTHY UPTON



DAVID VOGEL



JERRY WENTZ



ELAINE WHARTON



SANDRA WILLIS



FRANCES WOSZCZYŃSKI



CAROLYN YOUNG

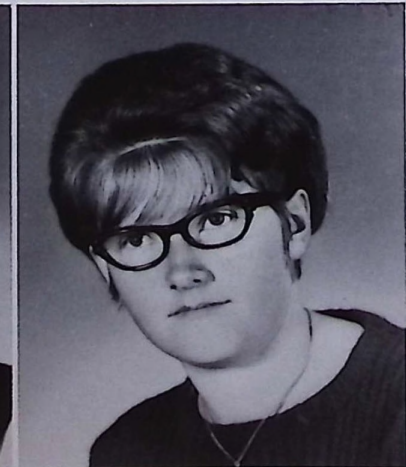

MARY LOU YOUNG

Senior Index and Honors.

BACUS, CAROLYN French Club 1, 2, 3, 4; Library Assistant 1, 2; Scholarship Team 3; Student Council 2; All County Band 3; Band Variety Show 1, 2; FTA 1, 2, 3, 4; Pep Club 3, 4; Band 1, 2, 3, 4; Chorus 4; Class Play 4; Literary Letter 3

BASH, CHERYL Scholarship Team 2, 3, 4; Band 1, 2, 3, 4; All-County Band 3, 4; Band Variety Show 3, 4; National Honor Society Treasurer 3, 4; Glee Club 4; Chorus 2, 3, 4;

BOERSTLER, ROBERT Football 4; Varsity B 3, 4; French Club 1, 2, 3, 4; Chess Club 1, 2, 3, 4; Library Assistant 1, 2, 4; Track 4; Boys' Glee Club 4; Athletic Manager 1, 2; Chorus 1, 4; Class Play 4; Milestone Staff 4; Junior Red Cross 4; Astronomy Club 2; FTA 1, 2

BOLEY, MICHAEL Football 2, 3, 4; Wrestling 2; Student Council 2, 3, 4; Basketball 1; Track 3, 4; FTA 1, 2, 3, 4; Pep Club 3; Class Play 4
BRANNON, ROGER Football 1, 2;

Junior Red Cross 3, 4; Literary Letter 3; Scholarship Team 4

CONRAD, PATRICIA FTA 3, 4; Pep Club 4; Bible Club 3, 4; Chorus 4

COTTERMAN, RICHARD Track 1
DAUBENMIRE, SUSAN FSA 3, 4, President; Pep Club 2, 3, 4; Office Assistant 3, 4; Chorus 2; Nation-wide's Commercial Award; Latin Club 2, 3, Treasurer; Junior Red Cross 3, 4, President; Milestone Staff 4; Homecoming Attendant 4



CHERYL BASH

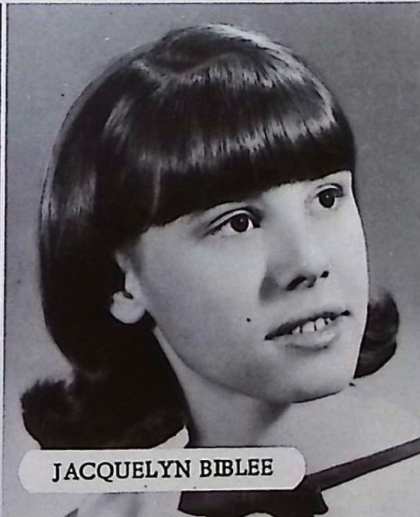

JACQUELYN BIBLEE



SUE DAUBENMIRE

Latin Club 1, 2; Milestone Staff 4; Literary Letter 3; DAR Award
BIBLER, JACQUELYN Salutatorian; Library Assistant 3; Kilburger Scholarship; Scholarship Team 2, 3, 4; Student Council 2; Basketball 3; Band (Marching) 1; Band Variety Show 4; FTA 1, 2, 3, 4; National Honor Society Vice President 3, 4; Pep Club 2; Office Assistant 2; Glee Club 4; Latin Club 1, 2; Milestone Editor 4; Buckeye Girls' State; Ohio University Journalism Workshop

Wrestling 2; Junior Red Cross 4; Varsity B 2, 3, 4

BRILL, TERRY Wrestling 2, 3; French Club 1, 2, 3, 4; Chess Club 2, 3; Student Council 4; Pep Club 2, 3, 4; Chorus 1

CAVE, JACK Events Staff 4
COCHENOUR, JANET Student Council 3, 4; Basketball 3; Band 1, 2, 3, 4, Band Treasurer 4; All-County Band 2, 3, 4; Band Variety Show 3; FTA 2, 3, 4; Pep Club 3, 4; Bible Club 4; Glee Club 4; Chorus 2, 4; FNA 1, 2, 3, 4; Latin Club 1, 2, 3, 4;

DEEDS, THOMAS Library Assistant 1; Student Council 2, 3, 4; Band 1, 2, 3, 4; All-County Band 3, 4; Band Variety Show 3, 4; FTA 2; Events Staff 3, 4; Pep Club 3, 4; Office Assistant 3; Bible Club 4; Chorus 4; Journalism Club 4, President 1; Student Council 2
DENNIS, KEITH Varsity B 4; All-County Chorus 2, 3, 4; French Club 2, 3, 4; Basketball 1, 2, 3, 4; Band Variety Show 4; FTA 3, 4; Glee Club 3, 4; Athletic Manager 4; Chorus 2, 3, 4; Junior Red Cross 4,

President 2; All-Ohio Youth Choir
 DOWNOUR, DEANNA OILER FHA
 1, 2; Chorus 4
 DRAKE, CHARLES FTA 3, 4; Of-
 fice Assistant 4; Glee Club 3, 4;
 Baseball 4; Chorus 4; Latin Club 1,
 2; Journalism Club 4; Ohio Univer-
 sity Journalism Workshop
 ELLIS, PETE Library Assistant 4;
 Events Staff 4; Pep Club 3, 4; Jun-
 ior Red Cross 4; Journalism Club 4
 FINLEY, FONDO J., III Chess
 Club 1, 2; VICA 3, 4; Scholarship
 Team 1

2; Chorus 1, 3, 4; Journalism Club
 4; Basketball 3, President 3; Sec-
 retary 4
 GROVES, JEFFREY Football 1, 2,
 3, 4; Varsity B 1, 2, 3, 4; All-Coun-
 ty Chorus 1, 2, 3, 4; Student Coun-
 cil 2, 4; Basketball 1, 2, 3, 4; FTA
 2, 3, 4; Glee Club 3, 4; Baseball 1,
 2, 3, 4; Chorus 1, 2, 3, 4; Junior Red
 Cross 4, Vice President 1; All Mid-
 State League Football 2, 3, 4; Play-
 er of the Year 4
 GUSEMAN, DALE Football 3, 4;
 Track 1, 2, 3, 4; Cross Country 1,

Cross 3, 4; Literary Letter 3, Trea-
 surer 1, 2; Buckeye Girls' State 3;
 Class Play 4; National Honor So-
 ciety 4
 KLINE, BRENDA FHA 1, 2; Library
 Assistant 2, Secretary 1
 KRAFT, RICHARD Varsity B 3, 4;
 French Club 1, 2, 3, 4; Library As-
 sistant 4; Basketball 2, 3, 4; Track
 4; Events Staff 3; Baseball 3; Mile-
 stone Staff 4; Junior Red Cross 4;
Optimist Dinner; Astronomers'
 Club 2; Audio-Visual Aids 4
 KRILE, JUDITH French Club 3, 4;



CHRISTINE GLENN

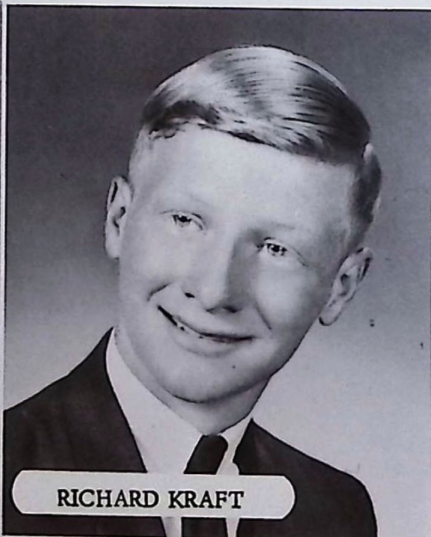

RICHARD KRAFT

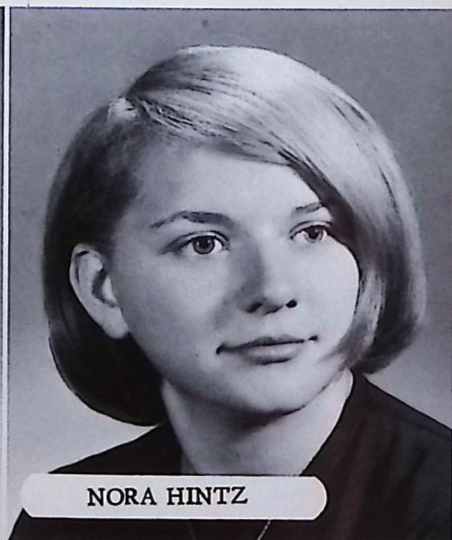

NORA HINTZ

GLENN, CHRISTINE Valedictor-
 ian; John Philip Sousa Award; FSA
 4, Secretary; Scholarship Team 1,
 2, 3; Student Council 1; Band 1, 2,
 3, 4; Student Council 1; Band Vari-
 ety Show 3; FTA 1, 2, 3, 4; Nation-
 al Honor Society 3, 4; Latin Club
 1, 2, 3, 4; Milestone Staff 4; Literary
 Letter 3; Reader's Digest Award;
Optimist Dinner
 GLENN, VICKIE FHA 1, 2, 3, 4;
 FTA 4; Pep Club 2, 3, 4, President;
 Junior Red Cross 3, 4; School Store
 Manager 4; Girls' Track Team 1,

2, 3; Scholarship Team 3, 4
 HACKER, GARY
 HINTZ, NORA FHA 1, 2; Chorus
 2, 3; Betty Crocker Award 4
 HOLCOMB, KIMBERLY FHA 3;
 Events Staff 1
 HOOKS, JERRY
 KIGER, ANNA Majorette 3, 4;
 French Club 1, 2, 3, 4; Library As-
 sistant 1, 2; Student Council 1, 2, 3;
 Basketball 3; Band 1, 2, 3, 4; Band
 Variety Show 3, 4; FTA 1, 2, 3;
 Pep Club 3, 4; Office Assistant 4;
 School Store 3; Glee Club 4; FNA
 3, 4; Milestone Staff 4; Junior Red

Chess Club 2; First Aid Worker 1;
 Scholarship Team 1, 2, 3, 4; Band
 1, 2, 3, 4; Band Variety Show 1, 2,
 3, 4; FTA 1, 2, 4; National Honor
 Society 3, 4; Events Staff 4; Pep
 Club 2, 3; Office Assistant 1; Glee
 Club 4; Girls' Track Team 1; Cho-
 rus 4; FNA 1, 2, 3, 4; Class Play 4;
 Latin Club 1, 2, 3, 4; Junior Red
 Cross 3, 4; Literary Letter 2, 3;
 Journalism Club 4, Treasurer 4
 MATHENY, MARI ANN FHA 1;
 Chess Club 2; Band 3, 4; All-Coun-
 ty Band 3; Band Variety Show 2, 3,

4; Pep Club 2, 3, 4; Glee Club 4; Chorus 3, 4; FNA 1; Journalism Club 4

MATHIAS, CAROLYN FHA 1

McKEE, LYNNE Library Assistant 1, 2, 3; Student Council 1; Pep Club 1; Baseball 1, 2; Girls' Track Team 1, 2; Class Play 4; Junior Red Cross 2, 3; Spanish Club 1, 2, 3, 4; Y-Teens 1, 2, 3, 4; Spanish Honorary

McNABB, JAMES Football 1, 2, 3, 4; Cross Country 1; Varsity B 2, 3, 4; Wrestling 1; Junior Red Cross 4; All Mid-State League

MILLER, JENNIFER FHA 1, 2, 3, 4; French Club 3, 4; Scholarship Team 1, 3; Student Council 2; Band 1, 2, 3, 4; Band Variety Show 3, 4; FTA 2, 4; Events Editor 4, Events Staff 3; Pep Club 2; Glee Club 4; Chorus 4; Journalism Club 4; Class Play 4, Treasurer 3

MOODY, MARIANNE Library Assistant 1; School Store 4; Chorus 3; Junior Red Cross 4; Class Play 4

MORRIS, JOHN Football 1, 2, 3, 4; All Mid-State League

MOWERY, THOMAS Latin Club 1, 2, 3, 4

NICHOLSON, EDWARD

PHILLIPS, RODGER

ROBERTS, ROBERT

RUFF, MELINDA FHA 1, 2; Library Assistant 1, 2; Chorus 4; Homecoming Attendant 3; Mistletoe Ball Attendant 1

SCHMELTZER, EVELYN FHA 2

SELBY, EDWARD Chorus 1, 2; Junior Red Cross 4

SMITH, DEBORAH FHA 1, 2; Band 1, 2, 3; Band Variety Show 2, 3; Office Assistant 4, Secretary 3

SNOKE, DAVID Football 3, 4; Varsity B 1, 2, 3, 4; Basketball 1, 2, 3; Band 1; Baseball 1, 2, 3, 4; Milestone Staff 4

SNOKE, LINDA Student Council 2; Cheerleader 3, 4; Pep Club 2, 3, 4; Office Assistant 4; FNA 1; Milestone Staff 4; Homecoming

Attendant 1

STONE, SANDRA All-County Chorus 4; Scholarship Team 1, 3; Student Council 3; Band 1, 2, 3, 4; Band Variety Show 3, 4; FTA 1, 2; Pep Club 2; Office Assistant 3, 4; Glee Club 4; Chorus 3, 4; Latin Club 1, 2, 3, 4; Junior Red Cross 3, 4; Literary Letter 3; Journalism Club 4, Vice President 2; Class President 4; Kilburger Scholarship Award

UHL, SUSAN French Club 1, 2, 3, 4; Library Assistant 4; Student

1, 2, 3, 4; Milestone Staff 4; Junior Red Cross 4; Journalism Club 4; Track 3; Student Council President 4

VOGEL, DAVID Pep Club 3; Glee Club 4; Chorus 4

WENTZ, JERRY Football 1, 2, 3, 4; All-County Chorus 3, 4; Varsity B 4; Wrestling 4; Glee Club 3, 4; Chorus 1, 2, 3, 4; Class Play 4

WILLIS, SANDRA Bible Club 4

WOSZCZYNSKI, FRANCES FHA 1, 2; French Club 3, 4; First Aid Worker 3; Scholarship Team 1, 2, 3;



SANDY STONE

Council 2; FTA 1, 2, 3, 4; National Honor Society 3, 4; Pep Club 3; Glee Club 4; Girls' Track Team 2; Chorus 4; Junior Red Cross 3, 4; Literary Letter 3; Scholarship Team 1, 2, 3; Homecoming Attendant 2; Homecoming Queen 4

UPTON, TIMOTHY Cross Country 3; Varsity B 3, 4; Student Council 1, 2, 4; Basketball 1, 2; FTA 1, 2, 3; Events Staff 4; Pep Club 2, 3; School Store 1, 2; Bible Club 3; Glee Club 4; Baseball 1, 2, 3, 4; Chorus 4; Class Play 4; Latin Club

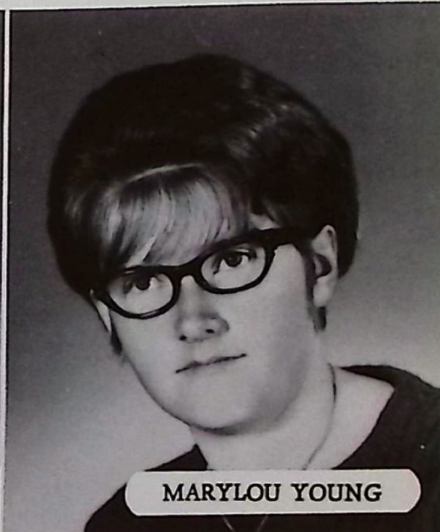

MARYLOU YOUNG

Student Council 2; Band Variety Show 1; FTA 1, 2, 3, 4; Pep Club 3; Glee Club 4; Chorus 4; Class Play 4; Milestone Staff 4; Junior Red Cross 3; Literary Letter 3

YOUNG, CAROLYN FHA 1, 2, 3, 4

YOUNG, MARYLOU First Aid Worker 1; Library Assistant 1, 2, 3, 4; FTA 1, 2, 3; Events Staff 4; Pep Club 3; Girls' Track Team 1, 2; FNA 3; Latin Club 1, 2, 3, 4; Junior Red Cross 4; Journalism Club 4, Secretary 2; DAR Award



JUDY KRILE

Para-Medical Scholarship Loan \$500



FRANCES WOSZCZYNSKI

The Jacob Lichter Foundation Award
Future Teachers' Scholarship

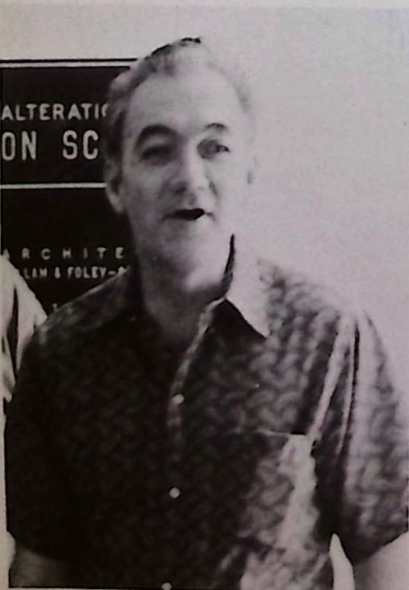

JAMES W. (CURLY) SOLENBARGER

Mr. Solenbarger died May 6,
1968. He served as custodian at
Berne Union for 32 years.



JUNIORS

Juniors

Donna Ackers
Thomas Arter



Leonard Asbell
Mike Bailey
Jane Brown
Sandra Brown



Vicki Campbell
Arthur Carmichael
Jeffrey Carpenter
Barbara Cupp



Ruth Cupp
Chuck Coleman
Sharon Davis
David Deeds



Steve Dillon
 Judy Gorby
 Tim Groves
 Pam Hart



Richard Hartshorn
 Debbie Hedges
 Doris Heskett
 Carla Huber



June Jackson
 Judy Johnson
 Susan Kessler
 Susan Kiger



Marie Kilbarger
 Fred Kline
 Danny Krile
 John Krile

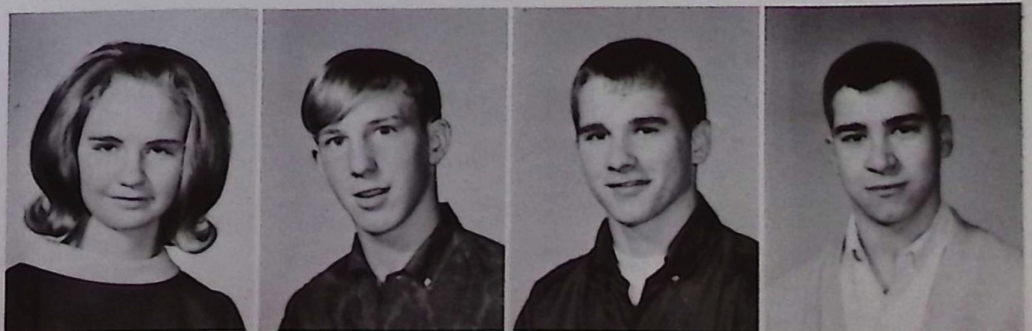

Linda Krile
Sue Krile



Steve Lavoy
Dixie Leach



Kathy Mathias
Diane McKinley



Carolyn Montgomery
Nancy Moore
Mary J. Muckenstern
Fred Nichols



Fred Nihiser
Debby Palmer
Terrie Paskins
Diane Patterson





John Paxton
Patty Pierce



Penny Poston
David Ringhiser
Joan Ross
Joan Ruff

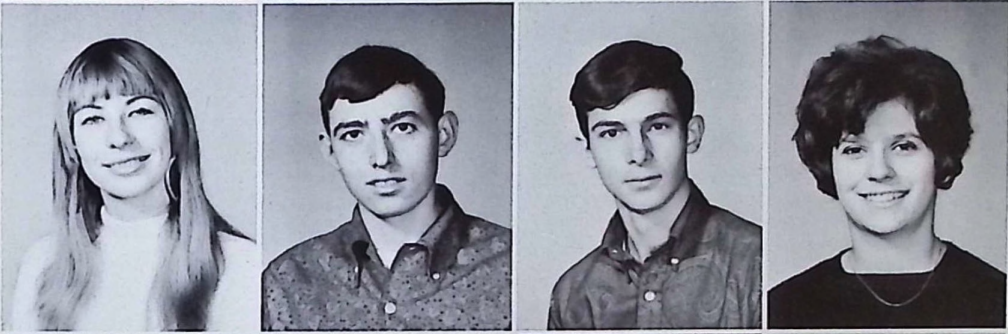

Theresa Ruggles
Larry Saunders
Martin Savage
Stephanie Seesholtz



Gary Shonebarger
Ron Snouffer
Delno Spangler
Sandra Spaun





Steve Sullivan
Ed Thimmes
Vicki Tigner
Marty Turner

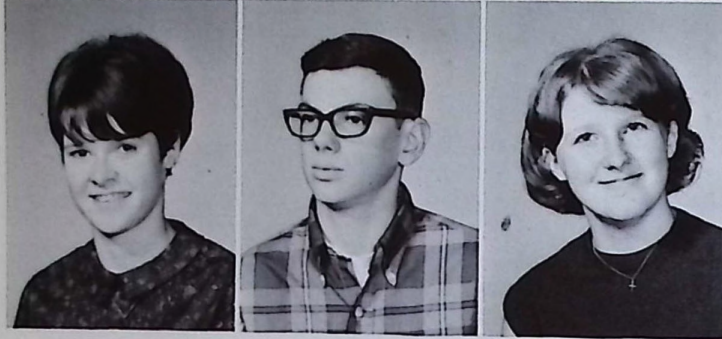

Peg Warne
Steve Woltz
Penny Wright

Junior Class Leaders



Susan Kiger - Treas., Penny Wright - Secy., Sue Krule - V. Pres., Peg Warne - Pres., Sandra Spaun - St. Coun., Dan Krule - St. Coun., Steve Woltz - St. Coun.

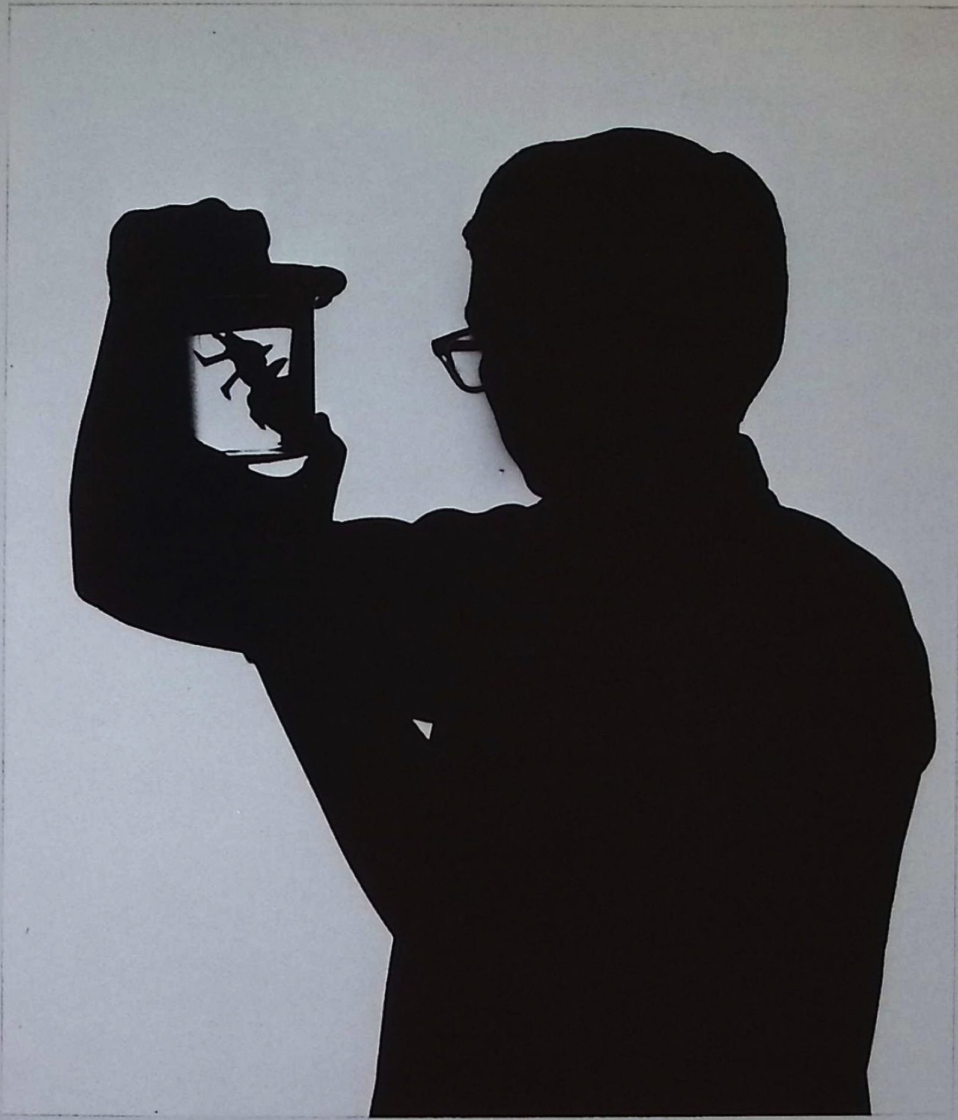

SOPHOMORES



Frank Balthaser
Mike Balthaser

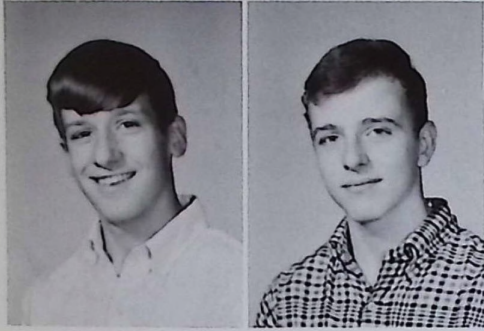

Larry Bibler
Bill Birch

Sophomores

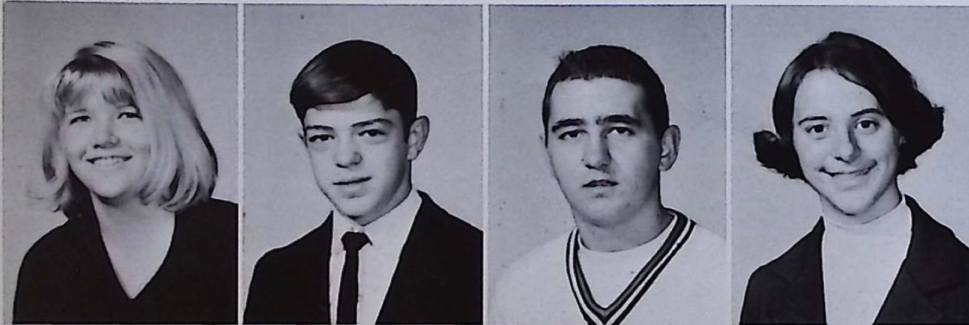

Darlene Brock
Michael Cave
Frank Coffman
Janet Cook



Mike Couch
Dennis Cramer
Marcia Davis
Linda Dunn



Sara Enoch
Georgeann Feix
Mary Fink
James Finley

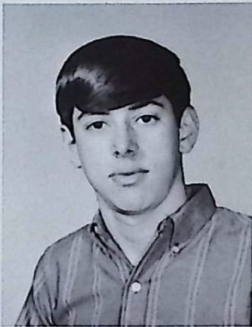

Rita Glendenning
Daniel Guseman
Richard Guseman
Bill Hertenlehner

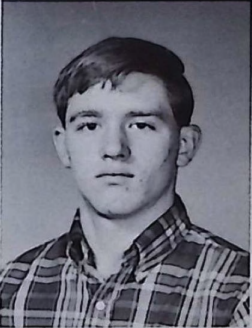

Marjorie Hintz
Woodrow Hintz
Vickie Hockman
Judy Hunter



Kenneth Hurst
Randy Hyme
Van Johnson
Craig Justice



Jenny Kilbarger
Pat Kilbarger
Cheryl Kistler
Terry Kraft

Gary Lecrone
Fred Loy



Phil Matheny
Colleen McAfee

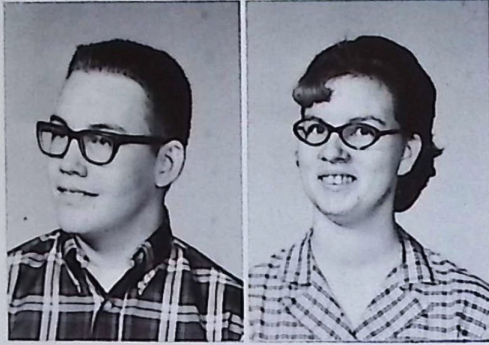

Cathy Miller
Karen Miller
Melvin Morris
Miriam Morris



Mike Mowery
Dorletta Myers
Sandy Noice
Anna Paxton



James Piper
Mike Poling
Betty Poston
Ann Rooker

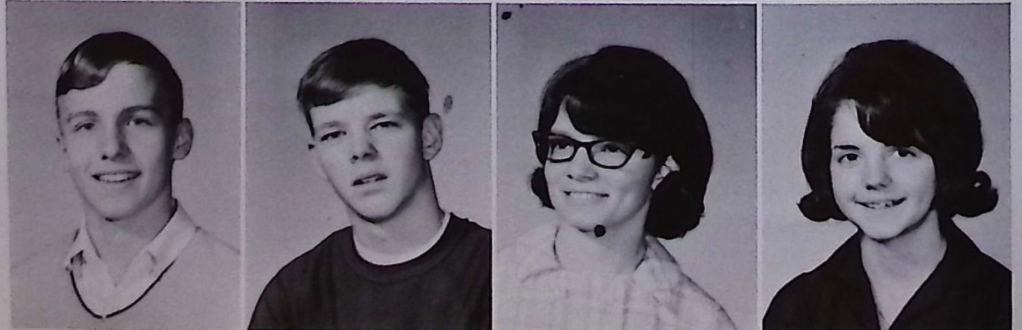



Janet Ross
Tom Sharp



Thomas Shields
Sandy Shull

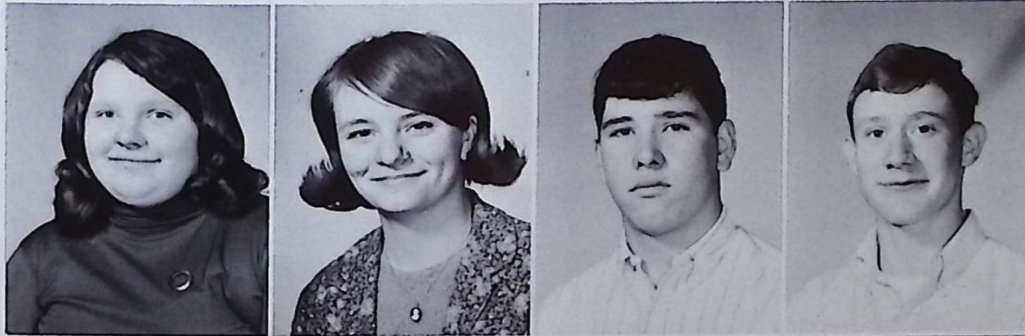

Donna Shumaker
Sue Smith
Jeff Solenbarger
John Stone



Linda Sykes
Aldeania Thacker
Judy Thornton
Pam Tigner



Jeannie Uhl
Shirley Uhl
Mike Wallis
Stephanie Westerman



Philip Whitfield
Becky Wilkins
Randy Williams



Rita Wilson
George Wolfinger

Sophomore Leaders



STANDING: John Stone - St. Coun.; Stephanie Westerman - Treas.; Anna Paxton - Secy.; Phil Matheny - Pres.; Van Johnson - V. Pres.; SEATED: Jeff Solenbarger - St. Coun.; Bill Hertenlehner - St. Coun.



FRESHMEN

Freshmen

Paula Bash
Jo Ann Beavers



Joseph Beavers
Kathy Bibler



Martha Boley
Tom Bosworth
Rickie Bowers
Louise Brown

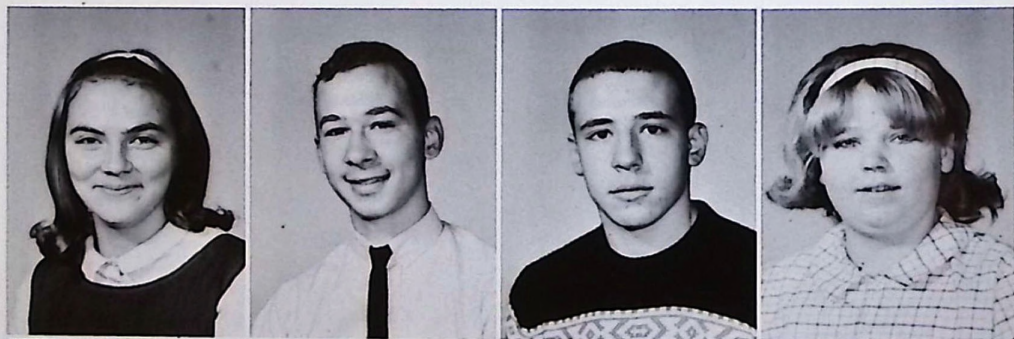

Kitten Burke
Tim Burton
Dean Cochenour
Mike Coleman

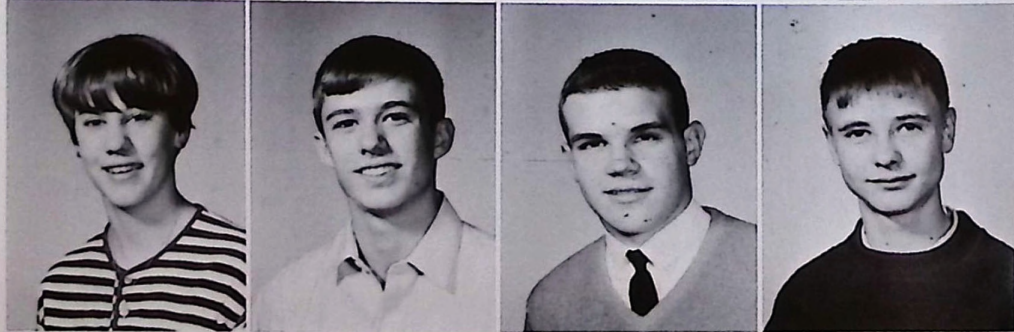

Thomas Conrad
Becky Derflinger
Becky Dupler
Dana Edwards





Wayne Elkins
John Fritts
Debra Glenn
Eugenia Griffith

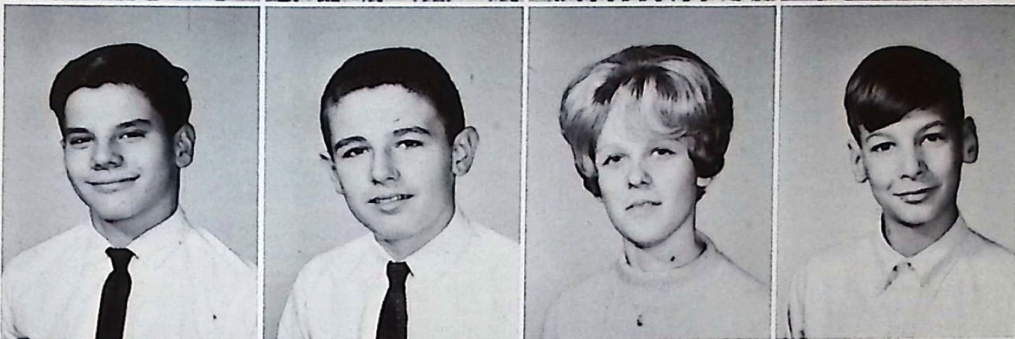

Allen Guseman
Bradley Harden
Barb Harrison
Carl Headley



George Hedges
Dan Hodge
Debby Holland
Sandra Hurst

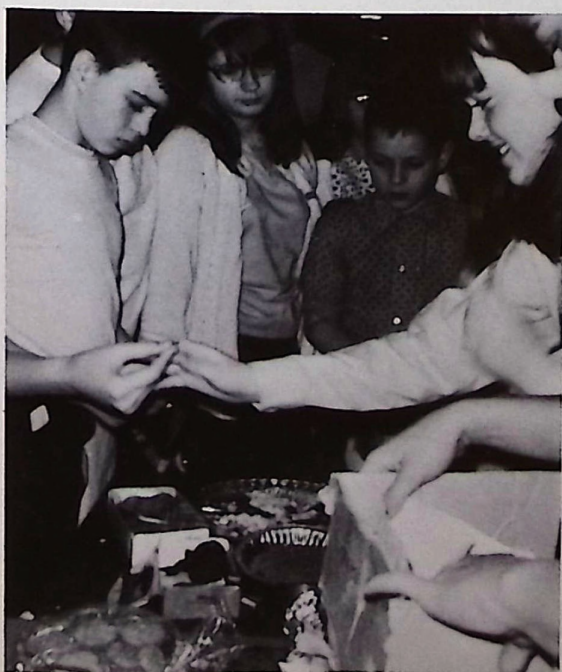

Kay Kennedy
Victor Kesterson



Cindy Kieffer
Mary Matheny



Jenny McBride
Mark McGrady
Judy McKinley



Keith Milliser
Cheryl Mitchell
Stephanie Moore



Debby Nichols
Diana Ogg
Cathy Paskins

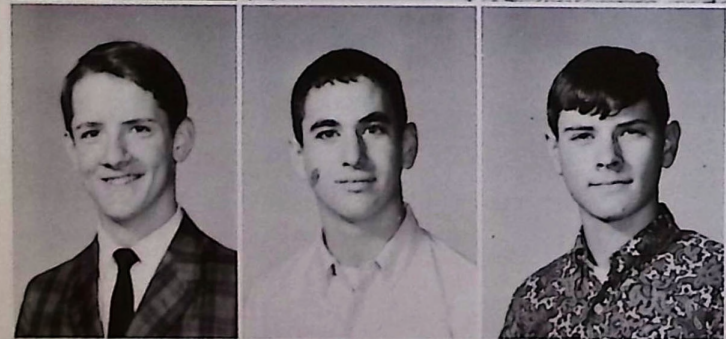

Howard Poston
Dave Primmer
Tom Raymer

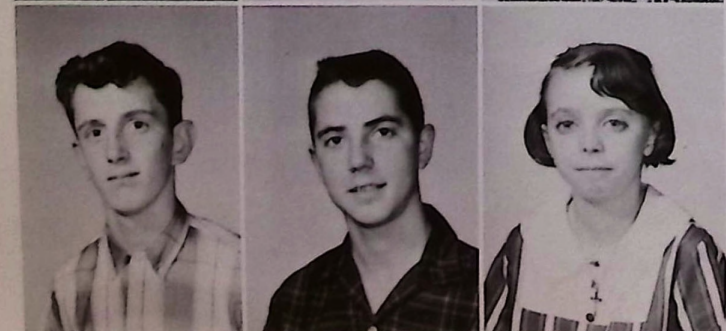

Terry Roberts
Clarence Rooker
Deborah Schmeltzer



Terri Scott
 Bruce Shull
 Mary Shumaker
 Gary Smith



Mike Smith
 Melvin Snoke
 Frank Snouffer
 Ralph Snyder



Elsie Staley
 Vera Stone
 George Stoneburner
 Joan Stoner



Daniel Strawn
 Pam Taylor
 Mary Uhl
 Steve Upton



Diana Warfield
 Vicki Westerman
 Steve Westfall
 Dennis Williams



Candy Willis
 Janice Wolfe
 Joan Wright
 Russell Yost

Freshman Leaders



LEFT TO RIGHT: Howard Poston - Treas. , Dean Cochenour - V. Pres. , Debbie Glenn - St. Coun. , Terrie Scott - Sec. , Mary Uhl - St. Coun. , Eugenia Griffith - St. Coun. , Vera Stone - Pres.



JUNIOR HIGH

Grade Eight

David Bailey
Judith Balthaser
Beverly Brannon
Kathy Brisker



Connie Brown
Thomas Brown
Jeffrey Chapman
Trevia Cave

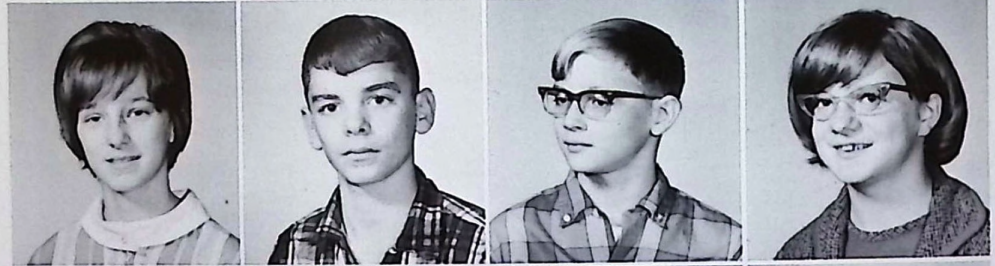

Darwin Campbell
Jodie Cupp
Terri Cupp
Tim Daubenmire



John Davis
Gary Dennis
Stephen Dupler
Myran Emrick



Gregg Flowers
Debra Foreman
Ricky Griffith
Dorothy Grile



Steven Grubb
Jeff Hacker
Terry Headley
Cindy Hockman





Randy Hutchinson
Dennis Jackson
Jeffrey Jackson
Kathy Kessler

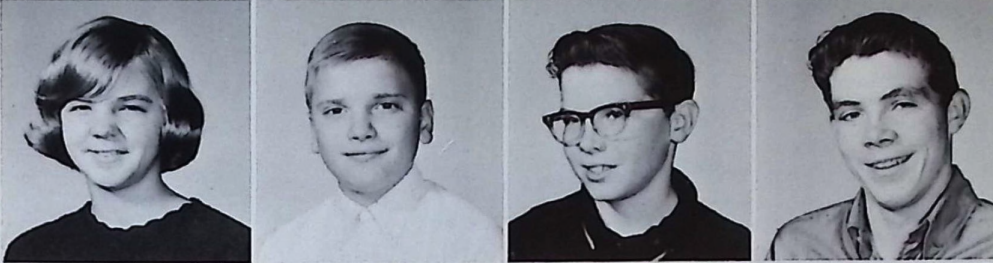

Karen Kilbarger
Jeff McCrady
Mike McDonald
Raymond McDonald

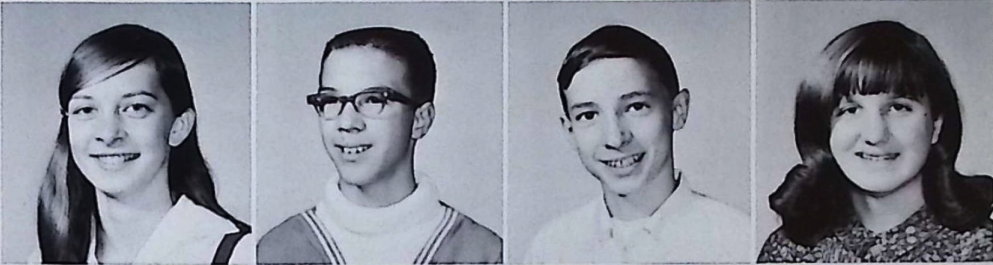

Molly Moody
Mitchell Nusser
Robert Piper
Molly Roberts

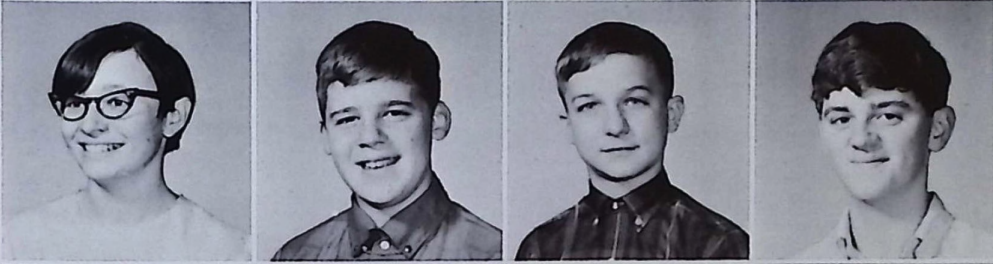

Sandra Saunders
William Sharp
David Shull
Guy Smith

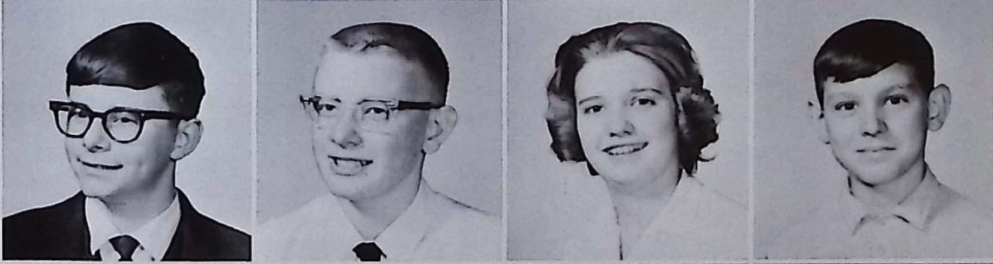

Paul Smith
Richard Smith
Dianne Snoke
Donald Tatman



Connie Taylor
Regina Thimmes
Marcie Thomas
Brenda Thompson



James Uhl
Brenda Vickroy
Donald Warren
Janelle Wharton

Roxanne Williams
Debbie Woszczyński
Donna Wright



Bonnie Wymer
Paul Wymer



Leaders

Grade 8

LEFT TO RIGHT:

- Jeff Hacker - St. Coun.
- Dianne Snoke - St. Coun.
- Bonnie Wymer - Secy.
- Robert Wymer - Pres.
- James Uhl - V. Pres.
- Judy Balthaser - Treas.



Grade 7

LEFT TO RIGHT:

- Reagan McCrady - Treas.
- Pam Wolfe - St. Coun.
- Anne Beidler - Pres.
- Doug Crozier - V. Pres.
- Robert Kistler - St. Coun.
- Susan Garvin - Secy.
- Brenda Dupler - St. Coun.
(absent)



Grade Seven

Robert Barnhart
Robin Bash
Anne Beidler
Rex Bibler



Paul Boley
Ruth Brown
Cynthia Conrad
Minnie Crook



Doug Crozier
Rita Cupp
Debby Deeds
Charles Dickson



Bonnie Diddle
Cathy Dillon
Brenda Dupler
David Emrick



Michael Finley
Susan Garvin
Jill Glendenning
Jeff Graf



Jane Harden
Susan Harrison
Janet Hart
June Hawks





Eddie Helber
 Randy Holland
 Rodney Hughes
 Harvey Irion

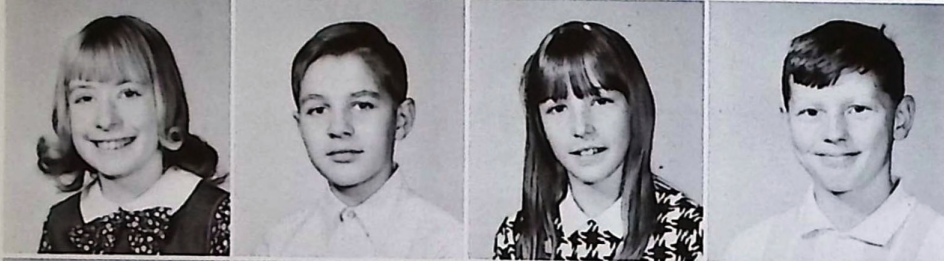

Joy Johnson
 Ronald Kesterson
 Sandra Kilbarger
 Robert Kistler

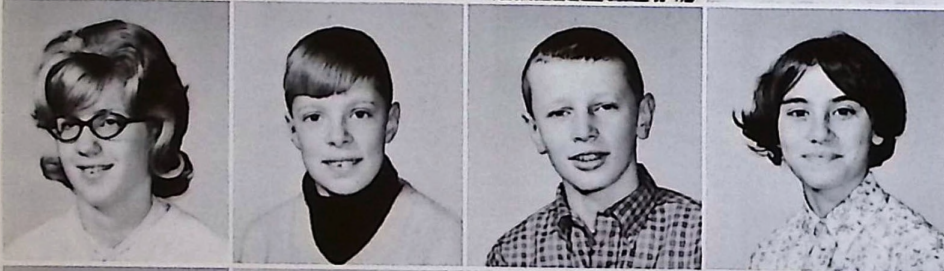

Jane Krile
 Randy Lavey
 Regan McCrady
 Cynthia McGrew

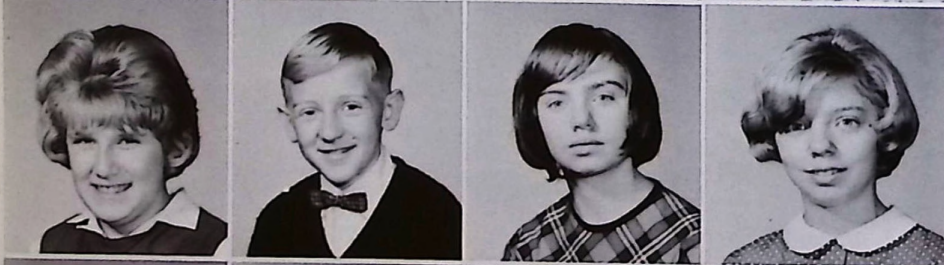

Sandra Meadows
 Larry Miller
 Mary Miller
 LeeAnn Montgomery



Miles Moore
 Robyn Moore
 Cathy Morris
 Veronica Morris



Rebecca Mowery
 Cheryl Nichols
 Kathy Murphy
 Gary Osborn

Bill Paxton
 Charles Poston
 Cindy Raymer
 Vicky Roe



James Ross
 Jeff Savage
 Shirley Schmeltzer
 Beth Shull



Dixie Shull
 Lea Ann Shull
 Teri Shull
 Charles Snyder



Bonnie Stoneburner
 Lacey Taylor
 George Vickroy
 Kris Warne

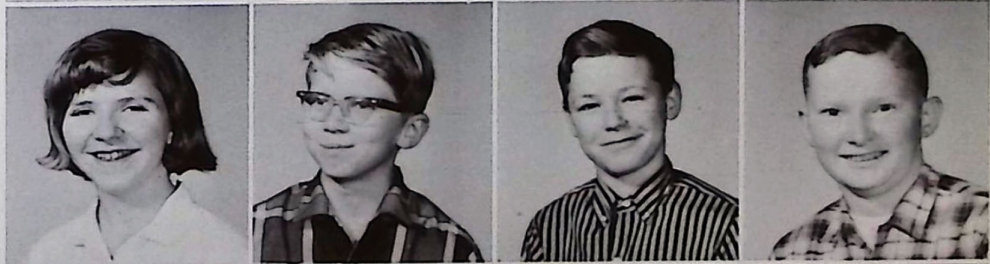

Debra Webb
 Debby Whitmore
 Glenn Williams
 Pam Wolfe



Ronald Wolfinger
 John Wright
 Richard Yost



Senior High School Special Education

Donald Asbell
Johnny Bowers
Sandy Bowers
Juan Jackson
Debbie Moran



Kaye Murphy
Douglas Oiler
Ralph Roberts
Jerry Snyder



Paul Snyder
Robert Tatman
Mary Warfield



Junior High School Special Education

Sharon Bone
Kenneth Cogar
JoAnn Dickson
Roger Disbennet
Brenda Gaskins



Kathy Gaskins
Charles Gordon
David Gordon
Ed Jackson
Bill Palmer



Art Roberts
David Roberts
Donna Jean Snyder





ELEMENTARY

Grade Six



ROW 1: William Moran, David Heston, Kathi Sylvester, Steven Azbell, Cecil Crook, Paul Nusser, Chris Miller, Carol Finley; ROW 2: Mrs. Feix, Joe Bone, Gary Walter, Donald Conrad, Nancy Upton, Pam Alexander, Rex Kesterson, Douglas Williams, Michael Hurst; ROW 3: Curtis Bibler, Steve Cave, Penny Harden, William Ruggles, Maryanne Tignor, Joe Ogg, Susan Later, Mike Powell, Mrs. McGrew; ROW 4: Sandy Osborn, Debbie Tippens, Ray Derflinger, Tom Smith, Lynn Barnhart, Robert Sharp, Martha Ray, Vickie Loy

Special Education



ROW 1: Dwight Osborne, Jeff Funk, Michael Krile, Debra Kesterson, Gary Shumaker, Polly Gaskins; ROW 2: Randy Cogar, Debra Snyder, Carole Jackson, Curtis Yeager, Brenda Noice, Paula Shumaker, John McGomery, Mrs. Maier

Grade Five



ROW 1: Charla Kessler, Marsha Harden, Edwin Cupp, Sharon Tippens, Benjamin Zerface, Norman Tatman, Timothy Reed, Kenny Nichols; ROW 2: Jodi Heskett, Sharma Wharton, Vickie Whitmore, Barbara Miller, Stephen Krile, Larry Webb, Gary Ross, Steven Mansberger, Mrs. Davis; ROW 3: Esther Woszczynski, Annette Krile, David Dupler, Joe Moody, Rodney Saunders, Randy Griffith, Beverly Vickroy, Mary Gordon; ROW 4: Edna Myers, Charles Yost, Philip Fleming, Ramona Williams, Valerie Bay, David Meadows, Christi Shull, Billy Selby

Grade Five



ROW 1: Debra Savage, Mark Bowers, Dan Wolfe, Jay Shephard, Tim Miller, Francis Sullivan, James Fritts, Larry Taylor; ROW 2: Debra Lyons, Kevin Smith, Tim Hacker, Robert Hunter, Keith Shull, Robert Wright, James Kiger, Debra Johnston; ROW 3: Mrs. Trocchia, Margie Crozier, Mary Beidler, James Borgan, William Osborne, Doug Shull, Delores Wheeling, Clark Dupler, Cindy Hawks; ROW 4: Shirley Webb, Robert Bear, Rebecca Flowers, Carolyn Wilson, Terri Nye, Ron Wagner, Betty Jones, Pam Rose

Grade Four



ROW 1: Becky Grile, Donald Heston, Karen Piper, Kenny Bishop, Maureen Snoke, Robin Sigler, Karen Miller, Denise Hurst; ROW 2: Richard England, Cindy Howdyshell, Charles Cochran, Philip Mathias, Cindy Foss, Gloria Smith, Deborah Selby, Mrs. Babbitt; ROW 3: Nicky Daugherty, Scot Baer, Scott Stapf, Lavada Williams, Nancy Kilbarger, Joni Wooten, David McGomery, Karen Tipple; ROW 4: Jim Kistler, Jack Glendenning, Rita Nye, Howard Shumaker, Karen Morris, Linda Smith, Jean Kornmiller, ABSENT: Bruce Hooke

Grade Four



ROW 1: Karla Kemp, Carol Lyons, Charles Turner, John McCrady, Randy Smith, Roger Conrad, James Lane, Markita Guseman, Jo Ellen Sylvester; ROW 2: Warren Ogg, Deborah Starkey, Randy Tipple, Cheryl Bay, Tim Azbell, Cindy Snyder, Tim Evans, Thomas Krile; ROW 3: Kathy Spaun, Karen Brisker, David Jackson, Michael Morris, David Jones, David Reeves, Annette Mowery, Douglas Balthaser, Mrs. Rice

Grade Three



ROW 1: James Guseman, Doris Ross, Greg Camey, Pixie Graham, Elaine Huey, Frederick Wilkins, Diana Bone, Patricia McKinley; ROW 2: Roger Roberts, Abby Smith, Robin Smith, Joey McCrady, Darrell Diddle, Tony Scott, Robert Drew, Jerry Chamberlain; ROW 3: Tony Kesterson, Mike Sharp, Jack Wagner, Timothy Brannon, Larry Krile, Michael Amerine, Donovan Bacus, Thomas Bigham, Mrs. Heath

Grade Three

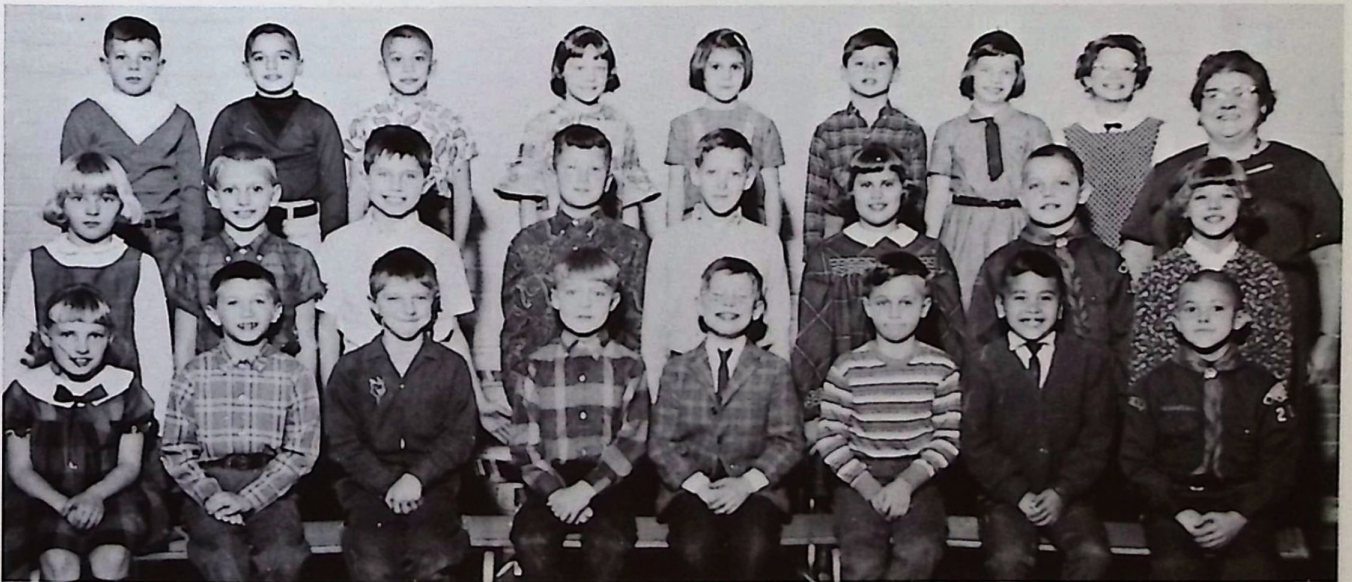

ROW 1: Susan Rose, Raymond Scott, Dandy Diddle, James Beidler, Ronald Niggemeyer, John Azbell, Steven Finley, Carl Holtz; ROW 2: Tammy Griffith, Daniel Neely, Anthony Borgan, Steven Westerman, Jerry May, Dorothy Shumaker, Fred Daugherty, Tina Graf; ROW 3: Steven Wilkins, Keith Riggs, Kim Smith, Annida Campbell, Jean Kemp, Edward Kistler, Sammee McGrady, Patricia Turner, Mrs. Rodehaver, ABSENT: Rebecca Kunkler

Grade Three



ROW 1: Martha Jones, Larry Diddle, Cathy Green, Steve Coleman, Cynthia Nye, Ralph Conrad, Brenda Bishop, Joeanna Fritts; ROW 2: Rebecca Krile, Elena Waterfield, Kevin Matz, Steven Miller, Roxanne Shull, Karen McCrady, Roger Roe, Wilma Turbin; ROW 3: Mrs. Wallis, Vickie Kiger, Barry Walters, Joseph Smathers, James Evans, Philip Beavers, Kathryn Burrows, Melvena Anderson, Charles Highley

Grade Two



ROW 1: Anita Riffe, Tim Chamberlain, Christopher Haynes, Tommy Anderson, Timmy Zerface, Michael Kemp, Cathy Jones, Richard McKinley; ROW 2: Mrs. Kimmel, Brenda Hughes, Richard Kilbarger, Julie Powell, Jeff Flowers, Danny Snyder, David Krile, Janet Ruff; ROW 3: Lisa Holmes, Mara Stapf, Kimberly Tipple, Mark Morrison, Arthur Crook, Eddie Emrick, Patty Wagner, Susan Sheets; ABSENT: Lona Bell, Shelley Graf, Joyce Compton

Grade Two



ROW 1: Clara Zornes, Robyn Lindsay, Calvin Roberts, Wayne Hooke, Teresa Bishop, Steven Phillips, Lynn Burnside, Sherri Sylvester; ROW 2: Lisa Amerine, Rhonda Thompson, Kathy Schneider, Debbie Hawks, Denver Cox, Carol Daubenmire, Dan Johnson; ROW 3: Mrs. Raybourne, Sherry Kornmiller, John Miller, Wendell Snyder, Yvonne Williams, Bobby Gordon, Alan Eden, Tammy Upton, Jeff Baer; ABSENT: Carol Fisher, Pamela Lavey, Shirley Miller

Grade Two



ROW 1: Beverly Bishop, Elaine Ross, James Johnston, John Thomas, David Stone, Timothy Nihiser, Kris Ream, Sandy Wright, Cindy Sanborn; ROW 2: Tammy Awalt, Douglas Smith, Rebecca Turner, James Miller, Mark Harden, Timothy Bosworth, Wanda Clark, Daniel Evans; ROW 3: Mrs. O'Dell, Kelli Eden, Kristi Williams, Louise Wilson, George Wheeling, Derek Hurst, Michele Kemp, Pamela Price, June Kovach

Grade One



ROW 1: Rosa Roberts, Charles Fleming, Judy Boerstler, Mark Nye, Timothy Hayden, Nicholas Tipple, Sandy Myers, Jackie Gaskins, Regina Federer; ROW 2: Nanette Chamberlain, Timmy Hutchison, Randy Green, Carolyn Sue Turben, Michael Morrison, Anna Swackhammer, Randy Sims, Patrick Uhl, Catherine Gordon, Mrs. Hoover

Grade One



ROW 1: Keri Ream, John Kemp, Todd Matz, Tammy Smith, Eddie Ringhiser, Connie Kesterson, Tandra Sigler, Norma Conrad, Kelly Bumside; ROW 2: Vicki Keck, Bona Shull, Billy Foss, Lisa Cozad, Steven Kennedy, Terry Graf, Crystal Nihiser, Cheryl Bigham, Sandy Ringhiser; ROW 3: Brenda Shumaker, Ben Carney, Dick Morris, Rocky Diddle, David Stuart, Jeffrey Wright, Bruce Lenegar, Mike Dougherty, Karon Kiger, Mrs. Woolever

Grade One



ROW 1: Robin Zerface, Joyce Finley, Ginger Riffe, Amy Jackson, Dianna Muck, Kathy Nusser, Connie McMannis, John Jones; ROW 2: Michelle Burrows, Dale Young, Larry Smith, Carolyn Warren, Ronnie Krile, Timmy Osborne, Alan Miller; ROW 3: Sharon Gaskins, Ralph Bay, Tina Hiles, Teddy Graf, Mark Azbell, Dennis Primmer, Carla Kornmiller, Beth Hawks, Miss White

Kindergarten



ROW 1: Teresa Sims, Jean Yoho, Arlene Daubenmire, Julie Highley, Brent McKenzie, Mark McCrady, Davie Phillips, Pam Walters, Billy Burrows, Troy Jackson; ROW 2: Becky Shumaker, Roy Allen McManus, Peggy Brown, Kris Eden, Larry Miller, Donnię Osborn, Ronnie Westhoven, Betty Krile, Robyn Conrad, Mrs. Keck

Kindergarten



ROW 1: Jeff Tipple, Kevin Brode, Mike Wright, Kelly Shull, Chuckie Roe, Dora Carney; ROW 2: Danny Dougherty, Brenda Rose, Beth Ann Borgan, Teddy Graf, Mrs. Keck, Ginny Neely, Jeff Shaw.



Do you really want to know?



I didn't! Honest. Honest I didn't!

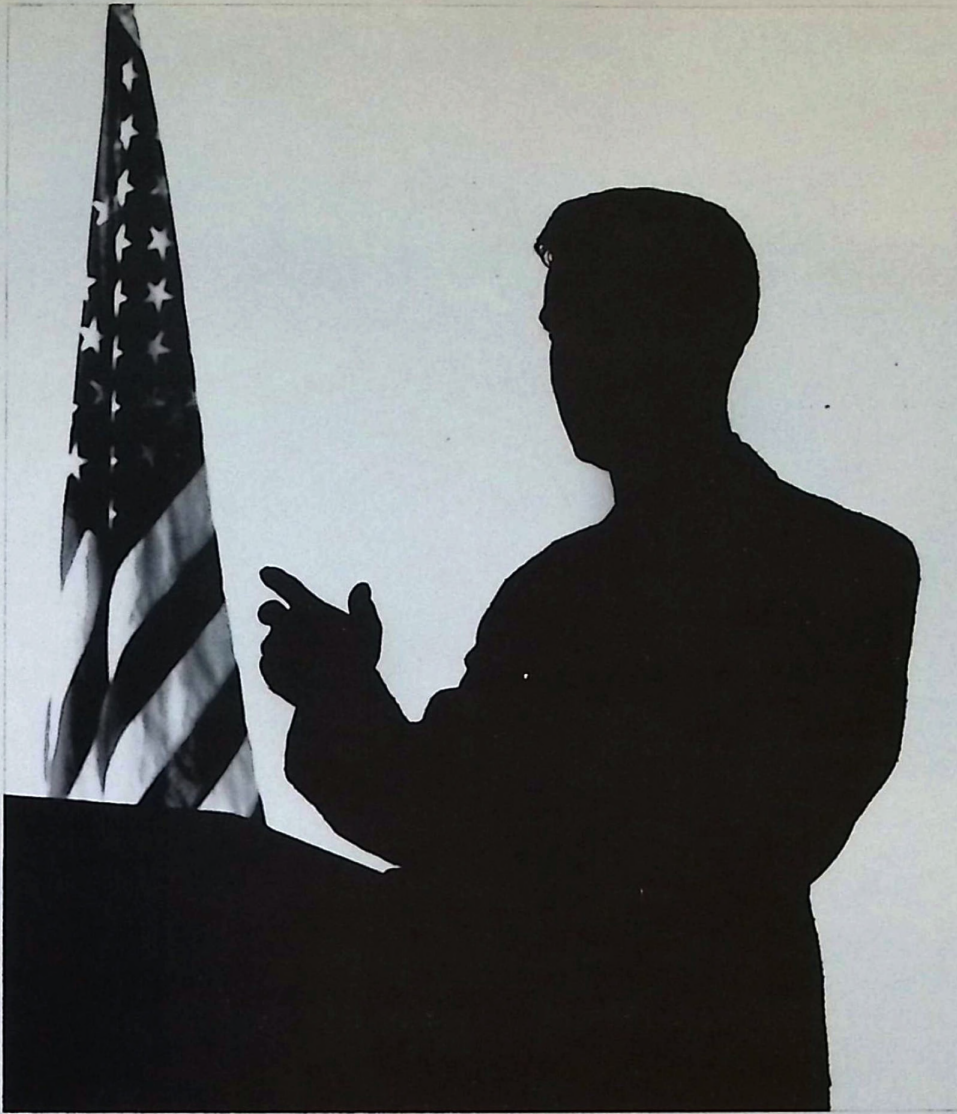

ORGANIZATIONS

Looking Toward Tomorrow . . .

Future Nurses of America



LEFT TO RIGHT: Secy., Vickie Hockman; Advisor, Mrs. Huber; Pres., Penny Posten; Vice Pres., Judy Krile; Treas., Shirley Uhl.



LEFT TO RIGHT: Treas., Hazel Shumaker; Advisor, Mrs. Campbell; Pres., Marie Kilbarger; Vice Pres., Pam Hart; Secy., Mary Jane Muckenstrum.

With Plans For The Future . . .



Future Secretaries Association

STANDING, LEFT TO RIGHT: Mary Jane Muckensturm; Past County President, Sue Daubenmire; Advisor, Miss Jones; and Christine Glenn; SEATED: Nancy Moore

Future Teachers of America



Pres. Frances Woszczynski; Vice Pres., Sue Krile; Secy., Sandy Spaun; Treas., Peg Warne; Advisor Mrs. Hodge

. . . Aiding The Progress Library Assistants



STANDING, LEFT TO RIGHT: Melvin Snoke, Mike Balthaser, Bill Birch, John Wright, Glenn Williams, Kathy Bibler, Joan Stoner, Mary Matheny, Becky Wilkins, Mrs. Hodge, Anna Paxton, Donna Shumaker, Vicki Campbell, Joan Ruff, Betty Poston, Shirley Uhl, Nancy Jackson, Sue Smith, Barbara Cupp, Susan Kessler, and Susie Uhl. SEATED, LEFT TO RIGHT: Georgeanne Feix, Dixie Leach, Cathy Paskins, Janice Wolfe, Kay Kennedy, and Sandy Hurst.

Visual- Aid Workers



STANDING, LEFT TO RIGHT: Fred Nihiser, Steve Sullivan, Keith Dennis, Mike Poling, Jeff Groves, Pete Ellis, Fred Loy, Frank Coffman, and Mike Wallis. SEATED, LEFT TO RIGHT: Don Queen, Gary Shonebarger, Van Johnson, Bob Boerstler, Larry Bibler, and Rick Kraft.

Of The Present . . .

Cafeteria Workers



SEATED, LEFT TO RIGHT: Brenda Gaskins, Sharon Bone, Sandy Bowers, Sandy Willis, Cindy Kiefer, Diane Ogg, Mary Shumaker, Debbie Moran, Kay Murphy, JoAnn Wright, Colleen McAfee, Bonnie Stoneburner, Evelyn Schmeltzer. STANDING, LEFT TO RIGHT: John Bowers, Ralph Snyder, Robert Roberts, Ralph Roberts, Paul Snyder, Tim Burton, Dwight Snyder, Jeff Mathias, Frank Snouffer, George Stoneburner, and David Roberts.

Office Workers



LEFT TO RIGHT: Diane Patterson, Debbie Smith, Mike Coleman, Dan Hodge, Judy McKinley, Linda Snoke, Peg Hart, Marcia Davis, Phil Matheny, Sue Daubenmire, JoAnn Beavers, Jeff Solenbarger, Frank Balthaser, Anna Kiger, Janet Cook, Becky Derflinger, and Sue Smith.

. . . By Keeping Up . . .

Student Store Workers



LEFT TO RIGHT: Mark McCrady, Pam Tigner, Richard Hartshorn, Debbie Glenn, Colleen McAfee, Manager - Vicki Glenn, Judy McKinley, Marianne Moody, Vickie Sylvester, Jack Cave, Jenny Kilbarger.



Pres. , Tim Upton; Vice Pres. , Mike Boley; Secy. , Sandy Spaun; Treas. , Dan Krile; Advisor, Mr. Milsom. .

. . . With The Times . . .

Events Staff

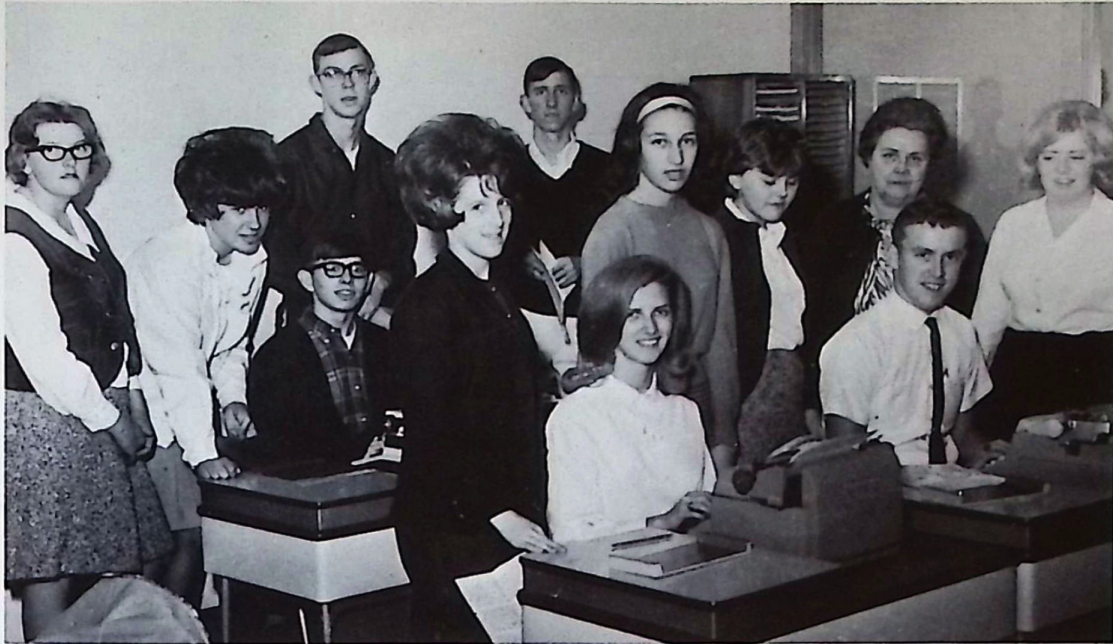

Editor-in-Chief, Jennifer Miller; News Editors, Pete Ellis and Tom Deeds; Feature Editor, Mary Anne Matheny; Sports Editor, Charles Drake; Typists, Tim Upton and Pete Ellis, Reporters, Mary Lou Young, Vickie Campbell, Kim Holcomb, Jack Cave, Judy Johnson, Ruth Cupp, Diane Patterson; Mrs. Geiger, Advisor



Pres., Dan Krile; Vice Pres., Linda Krile; Secy., Tom Sharp; Treas., Fred Nihiser; Student Council, Chuck Coleman; Advisor, Mrs. Geiger

J
o
u
r
n
a
l
i
s
m

C
l
u
b

. . . By Being Busy . . .

Junior
Red
Cross



Pres., Sue Daubemire; Vice Pres., Anna Kiger; Secy. -Treas., Sue Uhl; Advisor, Mrs. Campbell.



Pres., Vickie Glenn; Vice Pres., Patty Conrad; Secy., Pam Hart; Treas., Becky Derflinger; Student Council, Nancy Moore; Advisor, Miss Bringman.

. . . And Having Fun . . .

Chess Club

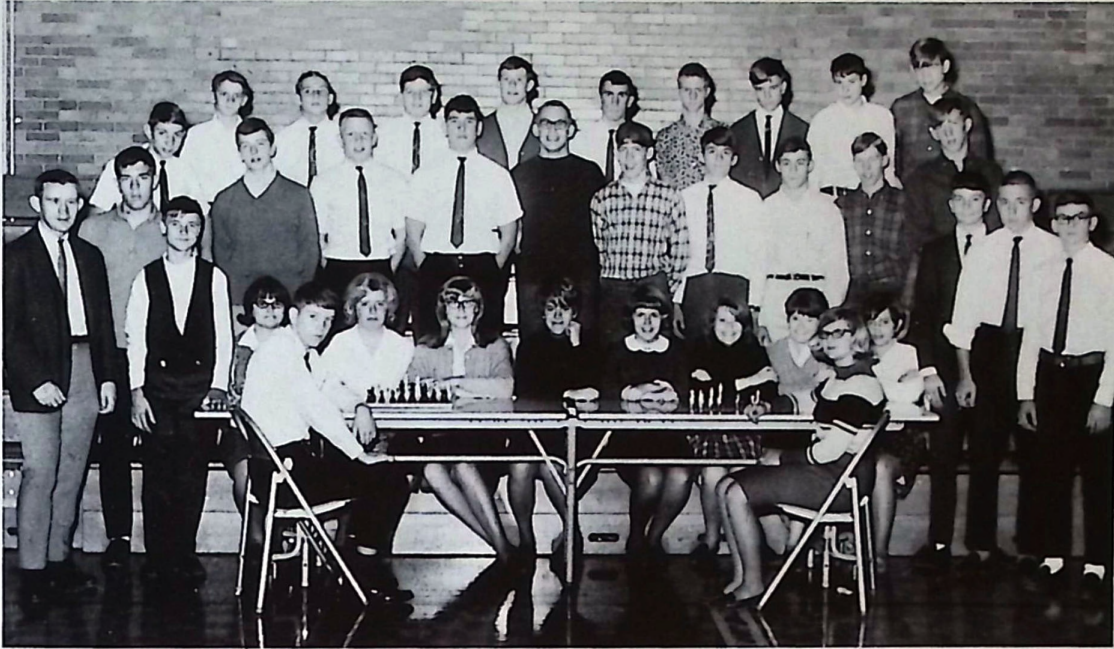

Pres. , Gary Shonebarger; Vice Pres. , Marty Turner; Secy. , Dixie Leach; Treas. , Peg Warne; Student Council, Steve Dillon; Advisor Mr. Fick.

Varsity "B"

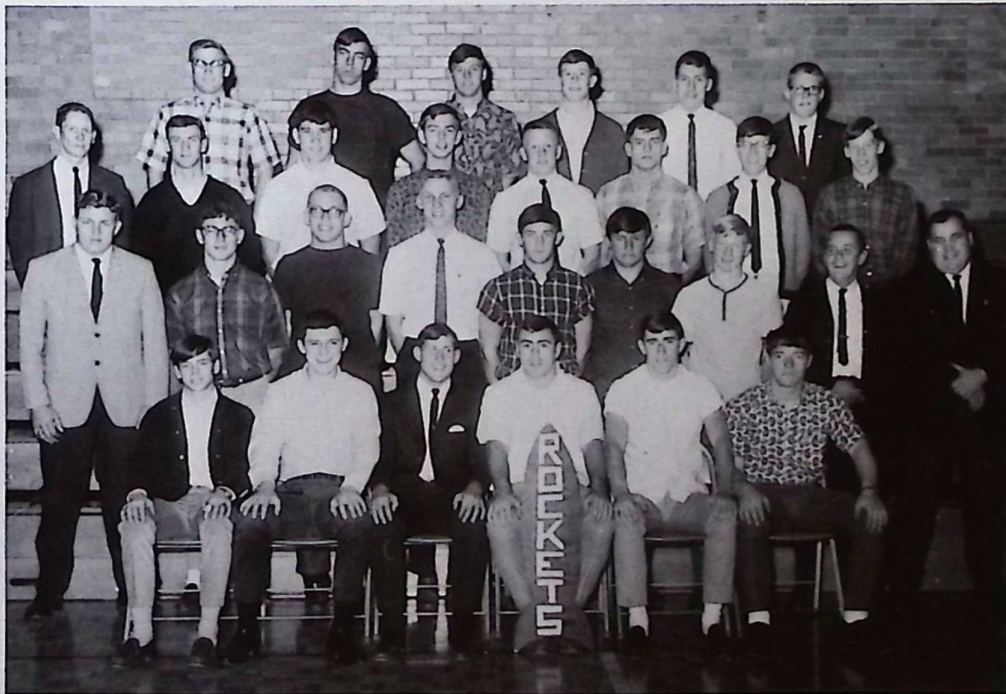

Pres. , Jeff Groves; Vice Pres. , John Morris; Secy. , Jerry Wentz; Assistant Secy. , Terry Brill; Treas. , Jim McNabb; Student Council, Mike Boley; Advisors, Mr. Watts, Mr. Feix, Mr. Keating.

. . . Learning New Ideas And . . .

Latin Club



Pres. , Vicki Hockman; Vice Pres. , Joan Ross; Secy. , Christine Glenn; Treas. , Sandy Spaun;
St. Coun. , Stephanie Westerman; Advisor, Mrs. Nimon

French Club



Pres. , Jenny Miller; Vice Pres. , Peg Wame; Secy. , Sue Krile; Treas. , Fran Woszczynski; St.
Coun. , Tom Sharp; Advisor, Mrs. Geiger

. . Belonging To Honor Clubs . .

National Honor Society



FROM TOP, LEFT TO RIGHT: Judy Krile, Chaplain; David Deeds; Marty Turner; Nancy Moore; Susan Uhl, President; Christine Glenn; Cheryl Bash, Secy. -Treas.; Susan Kiger; Jackie Bibler, Vice Pres.; Sandy Spaun; Anna Kiger, Carolyn Montgomery; Frances Woszczynski, Mrs. Nimon, Advisor



Bible
Club

Pres., David Deeds; Vice Pres., Pam Hart; Secy., Patricia Conrad; Treas., Penny Poston; Advisor, Mrs. Nimon

Marching Band



Pres. , Anna Kiger; Vice Pres. , Susan Kiger; Secy. , Vicki Hockman; Treas. , Janet Cook; Student Council, Tom Deeds; Librarians, Carolyn Montgomery and Tom Sharp

Concert Band



Stephan Berry, Director

Stage Band



Majorettes

FROM BOTTOM: HEAD MAJORETTE, Anna Kiger; Sandy Spaun, Sue Krile, and Carolyn Montgomery



The John Philip Sousa Award is given each year to an outstanding senior band member who has participated four years in band and its activities. The recipient is selected according to his musicianship, leadership, scholarship, and devotion to band. This year's award winner is CHRISTINE GLENN.



The High School Chorus



The 17 members of the High Notes (lower right), under the direction of Mrs. Miriam K. Leach, have entertained at many garden club meetings, church dinners, and various other social functions during the past year. Donations for their performances were gratefully placed in the Chorus fund.

Keith Dennis



Keith Dennis is a member of the All-Ohio Youth Choir. He will be touring eight European countries from July 5 to July 26. He anticipates the fun and excitement of an Alpine tour, four days spent in each of the cities of Paris and Rome, and many other places.



Junior High Chorus



Junior High Girls' Glee Club



High School Chorus Concert



The 1968 Milestone Staff



ADVISOR, Miss Jones



ORGANIZATIONS ED., Frances Woszczyński; TYPIST, Sue Daubemire; EDITOR-IN-CHIEF, Jackie Bibler

(Below) SPORTS EDS., Bob Boerstler and Rick Kraft



BUSINESS MANAGER,
Cheryl Bash



(Left) PHOTOGRAPHERS:
Tim Upton and Dave Snoke



(Above) ELEMENTARY ED.,
Linda Snoke; JR. AND SR.
HIGH ED., Chris Glenn; AC-
TIVITIES ED., Anna Kiger

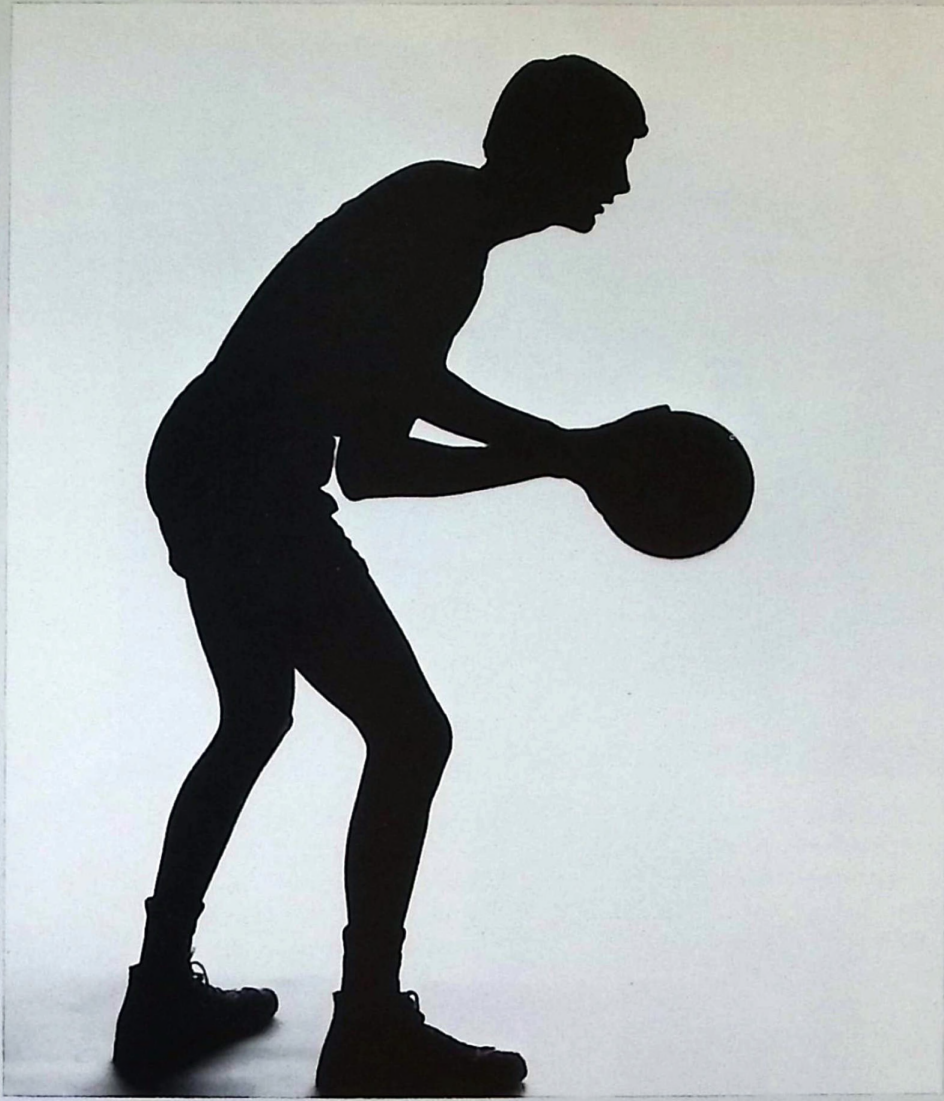

ATHLETICS

1967 MSL Co-Champs

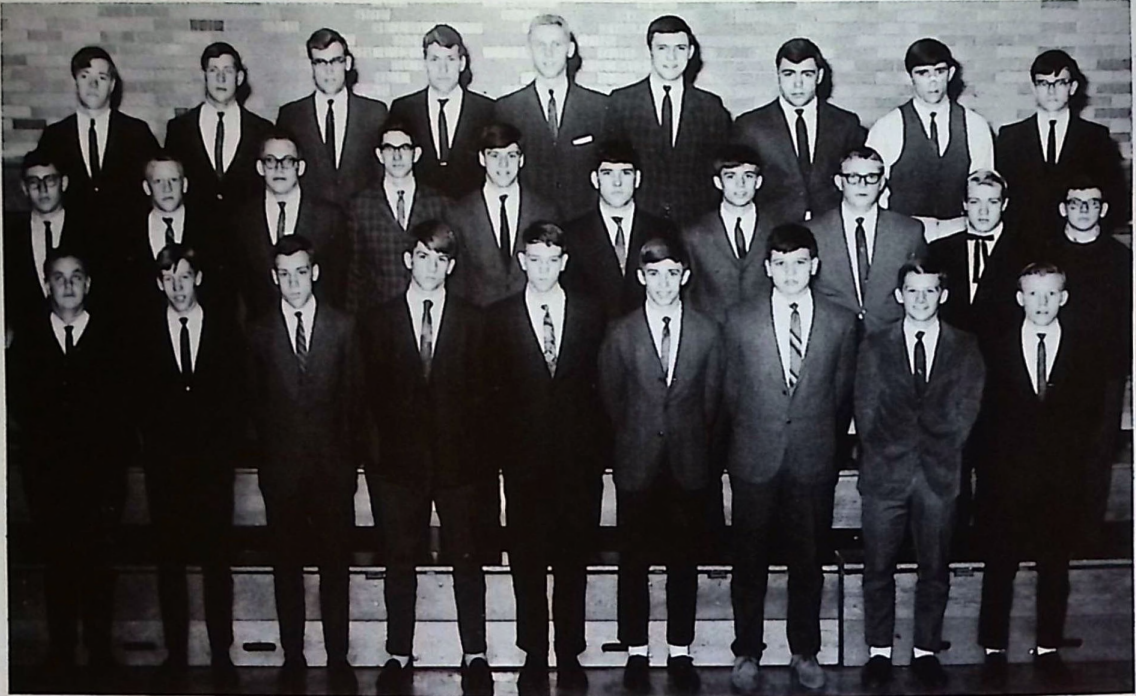

FIRST ROW: Juan Jackson (Manager), Ron Snoufer, Dennis Cramer, Mike Couch, Melvin Snoke, Terry Kraft, Keith Millihser, Randy Williams, Ken Hurst, SECOND ROW: Melvin Morris, Dave Deeds, Phil Matheny, Russel Yost, Jim Ridenour, Jeff Solenbarger, Tim Burton, Dan Hodge (Manager), Don Hoffman, Steve Woltz (Trainer) THIRD ROW: John Morris, Jerry Wentz, Dave Snoke, Paul Snyder, Keith Dennis (Trainer), Mike Boley, Jeff Groves, Jim McNabb, Bob Boerstler.



COACH KEATING

Coach Keating in his second year as head football coach at B. U. compiled a 9-1 record this season leading the Varsity Rockets to a Co-Championship in the Mid State League. Coach Keating has led the Rockets to an 18-2 record in his two years as head mentor. Due to his outstanding coaching this year, he was named 1967 "COACH OF THE YEAR" by the coaches in the Mid State League.

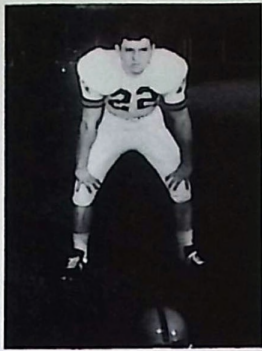

MIKE BOLEY
Halfback
Honorable Mention
Mid State League



JEFF GROVES
All M. S. L.
All Ohio Hon.
Mention
1967 - M. V. P.
Mid State League
Fullback

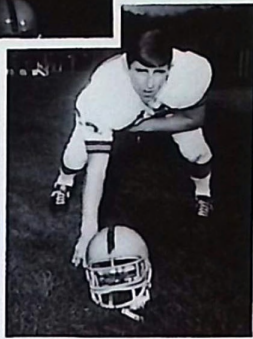

JIM McNABB
Guard
All Mid State

Co-Captain



BOB BOERSTLER
Halfback

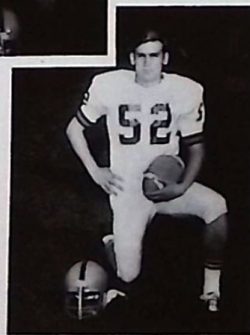

DAVE SNOKE
Center

S
e
n
i
o
r
s



JOHN MORRIS
Tackle
All Mid State

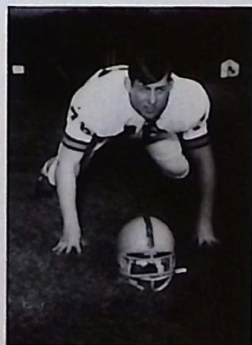

JERRY WENTZ
Tackle

Co-Captain



DALE
GUSEMAN
Halfback

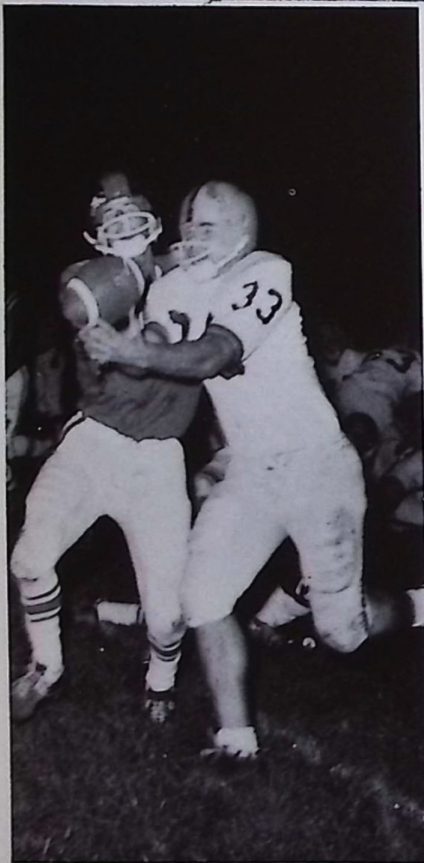

BERNE UNION
1967
M. S. L. Champs

B. U.		OPP.
30	Vinton County	0
16	Amanda	0
12	Liberty Union	6
48	Carroll	0
0	Fairfield Union	8
20	Millersport	0
48	Bishop Fenwick	8
44	Adena	8
24	Canal Winchester	0
30	Pickerington	8



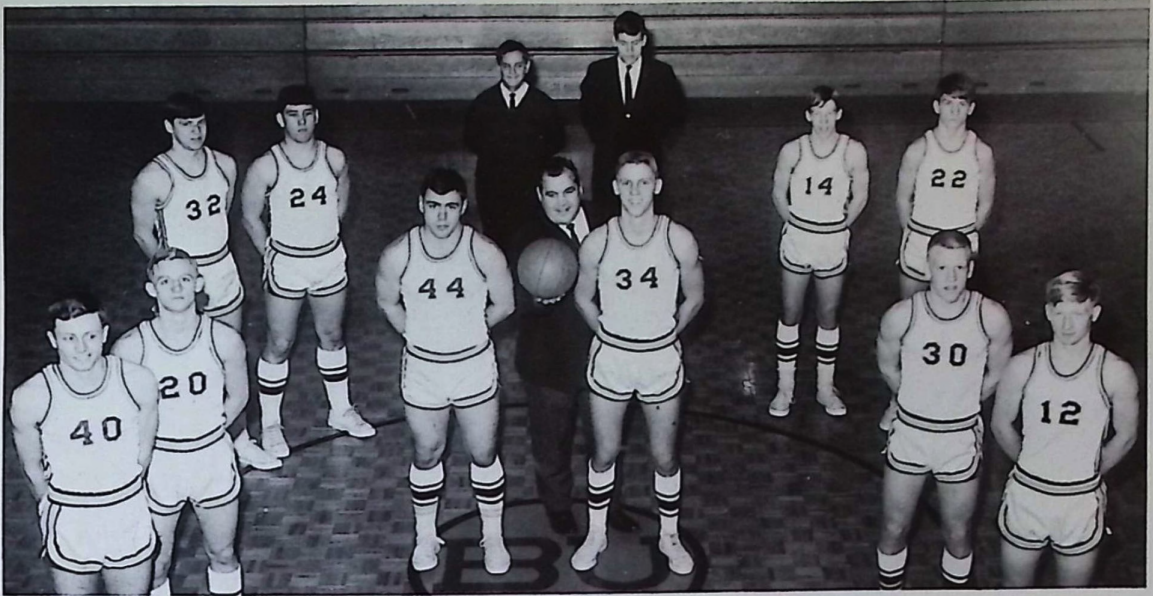

FIRST ROW: Mike Bailey, Fred Nihiser, Jeff Groves (Captain), Coach Feix, Keith Dennis (Captain), Dave Deeds, Rick Kraft. SECOND ROW: Jim Ridenour, Jeff Solenbarger, John Jackson and Paul Snider (Managers), Ron Snoufer, Mike Couch

Varsity Basketball



COACH BROWN FEIX

BERNE UNION 1968 RECORD

WE		OPP
54	Laurelville	80
52	Millersport	74
33	Wehrle	68
47	Carroll	62
57	Bishop Fenwick	55
38	Amanda	49
37	Laurelville	76
42	Fairfield Union	81
52	Wehrle	45
61	Liberty Union	67
41	Pickerington	72
41	Carroll	57
41	Bishop Fenwick	61
54	Amanda	68
38	Millersport	51
75	Fairfield Union	68
62	Liberty Union	76
55	Pickerington	74
52	Licking Valley	62



Seniors



KEITH DENNIS
Center

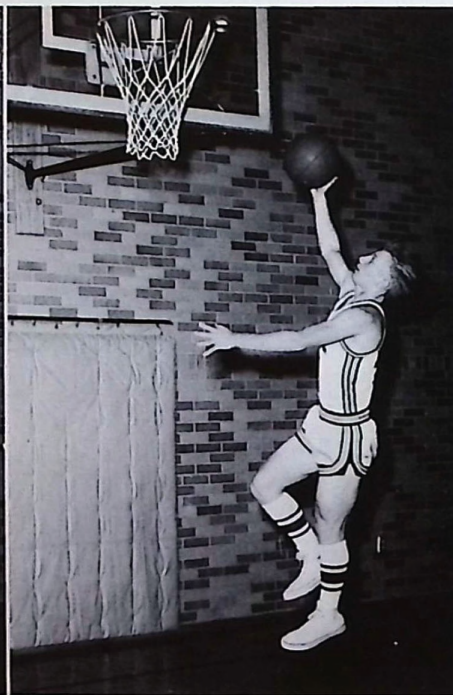

RICK KRAFT
Guard

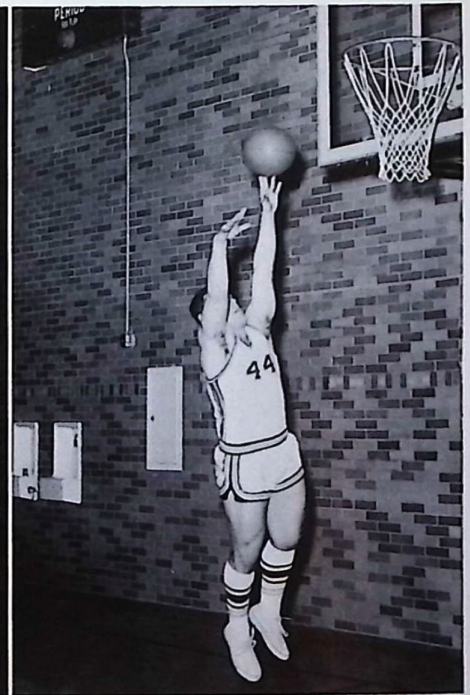

JEFF GROVES
Forward



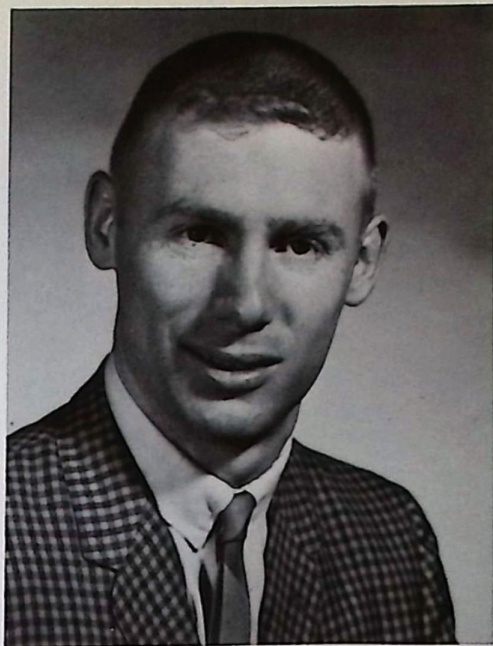

COACH GARY SHORT

Coach Short this year has worked very hard in "rounding" his young '68' thinclads to be a real threat in the years to come.



KNEELING: Chuck Coleman, Randy Williams, Terry Kraft, Dale Guseman, Steve Dillon, Mike Cave. STANDING: Don Hoffman, Jim Piper, Mike Boley, Fred Loy, Jerry Wentz, Howard Poston, Paul Snyder, Rick Kraft, Coach Short.



S
e
n
i
o
r
s

JERRY WENTZ
Co-Captain
Discus



MIKE BOLEY
Co-Captain
440 yd. dash
Mile Relay
Shot Put

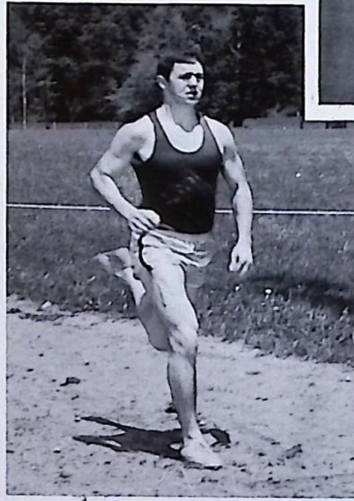

DALE GUSEMAN
880 yd. run
880 yd. relay
Mile Relay

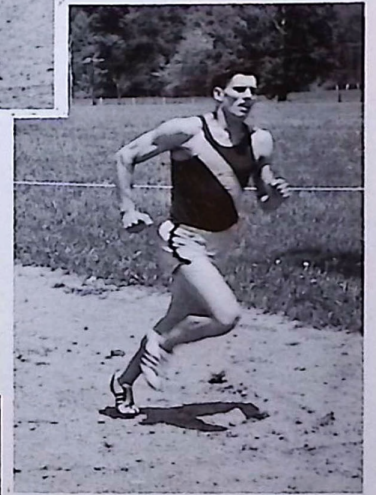

RICK KRAFT
High Jump
880 yd. Relay
Mile Relay

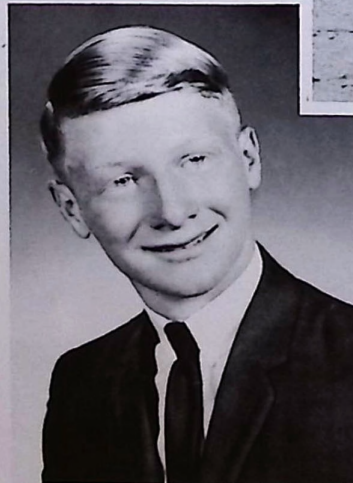



STANDING: Manager J. Jackson, C. Drake, D. Snoke, T. Upton, J. Groves, COACH Jay Watts; SEATED: M. Snoke, T. Burton, S. Sullivan, S. Lavey, J. Ridenour, F. Nihiser, J. Solenbarger, D. Deeds, R. Snouffer, K. Hurst, G. Lecrone



COACH JAY WATTS



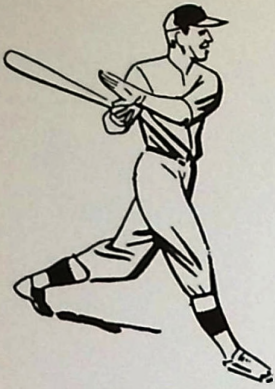

S
e
n
i
o
r
s



TIM UPTON

Second Baseman



DAVE SNOKE

First Baseman

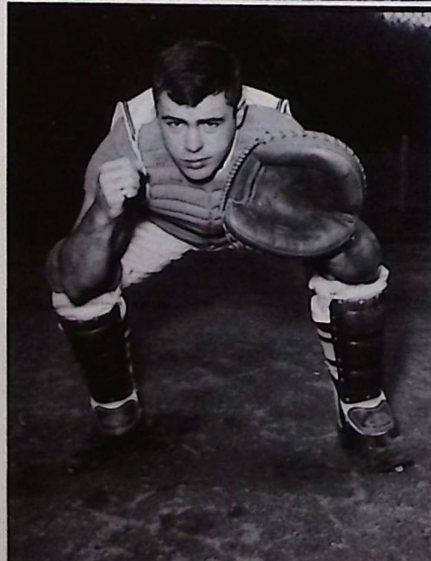

JEFF GROVES

Catcher



VARSIITY CHEERLEADERS

Cheryl Kistler
Becky Wilkins

Penny Poston
Betty Poston
Lisa Cozad

Linda Snoke
Peg Warne

RESERVES



Lecrone, Kraft, Birch, Matheny, Loy, Coach Watts, Poling, Kramer, Snouffer, Justice, Hurst

CHEERLEADERS



KNEELING: Debbie Holland, STANDING: Eugenia Griffith, Paula Bash, Kitten Burke

FRESHMEN



Conrad, Snouffer, Shull, Milliser, Bowers, Burton, Yost, Poston, Snoke, Cochenour, Kesterson, Westfall, Rooker, Roberts

Jr. High



FIRST ROW: Holland, Kistler, Kesterson, Savage, Piper, Crozier, Hughes, Brown, SECOND ROW: Coach Short, McCrady, Poston, Ross, Graf, Vickroy, Warne, Warren, Coach Boley. THIRD ROW: Grubb, Boley, Dupler, Paxton, Uhl, McDonald, Yost, Smith

CHEERLEADERS



Debbie Moran, Brenda Vickroy, Diane Snoke, Beth Shull, Debbie Whitmore



FIRST ROW: R. Hughes, J. Ross, R. Holland, R. McCrady, R. Yost, J. Graf, G. Vickroy, B. Kistler, L. Miller, SECOND ROW: D. Shull, S. Dupler, R. Smith, T. Daubenmire, G. Dennis, B. Smith, R. Griffith, D. Campbell.



What now, Coach?

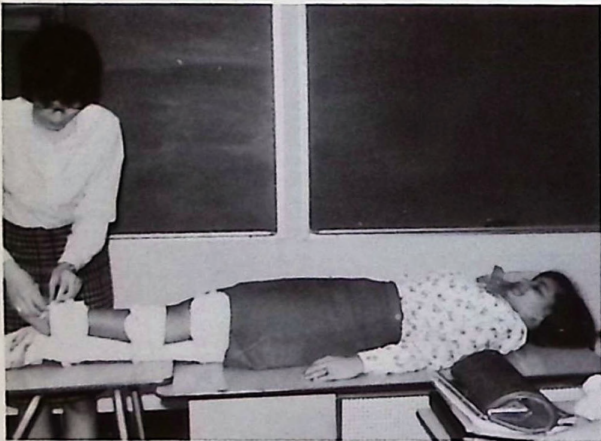

Miss Bringman and Anna



Who said our team wasn't graceful?



Tim and the Dragon



ACTIVITIES

Sue Daubenmire



Shirley Uhl



'67 Queen's Court

Diane Patterson



Kitten Burke



Susie Uhl Crowned
'67 Homecoming Queen





Dixieland



Jubilee



Junior Class Play

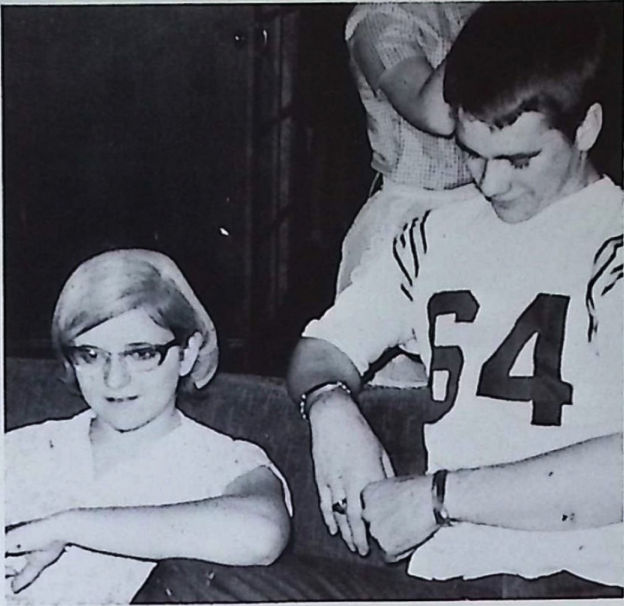

Bill's
Night
Out

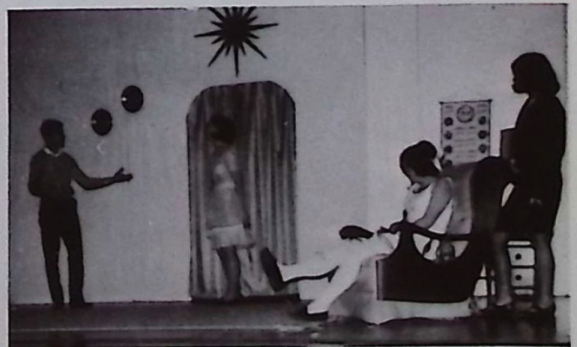
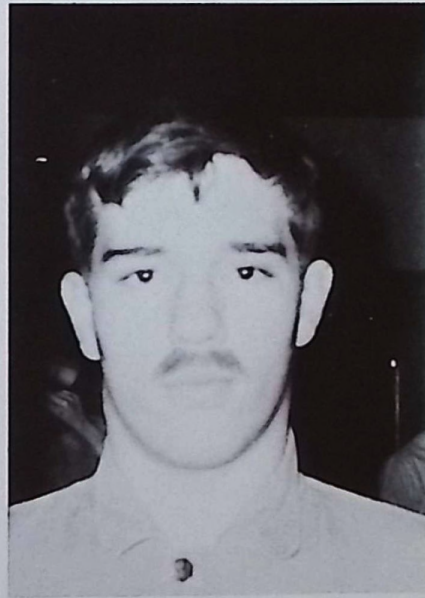

Senior Class Play

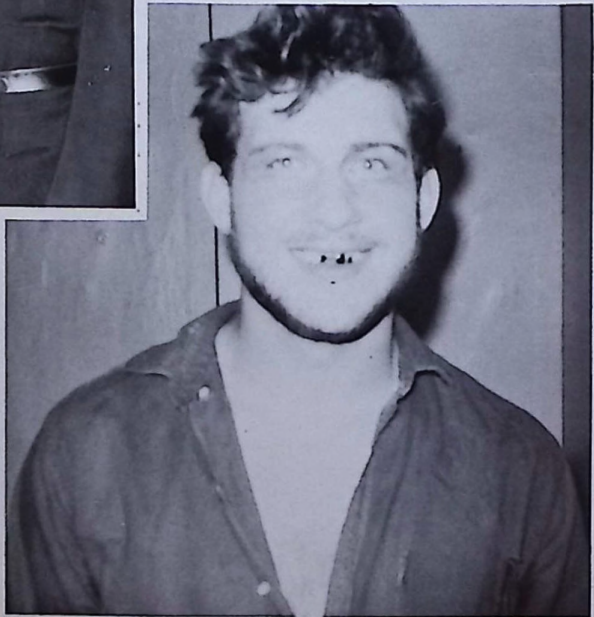
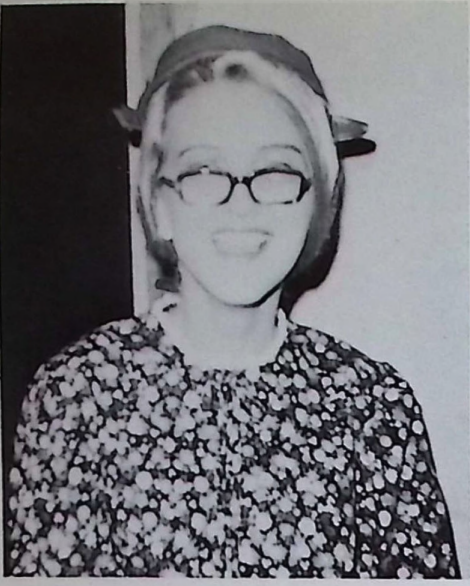



Aunt Cathie's Cat



Highlights of '67-68'



A visitor from Pakistan, Dino Dasteur, spoke to the student body about everyday life in Pakistan.

David Deeds received an award at the basketball banquet for having the best free-throw percentage.



The '67-'68 Homecoming queen and court

Highlights



Next year's team???



The Fairfield County Fair Exhibit



Land Ahoy!!!



Seniors??

Representatives to All County Music Festival

From Senior High Chorus



From Junior
High Chorus



From Senior High Band



Special Honors



Received State Homemaker's Degrees:
Carolyn Montgomery, Marie Kilbarger, Nancy
Moore, and Mary Jane Muckensturm



Representatives to Buckeye Girls' State:
Marcia Warne
Sandy Spaun, (Alternate)



David Deeds - DAR Dinner



Miles Moore
received second in County
Spelling Bee

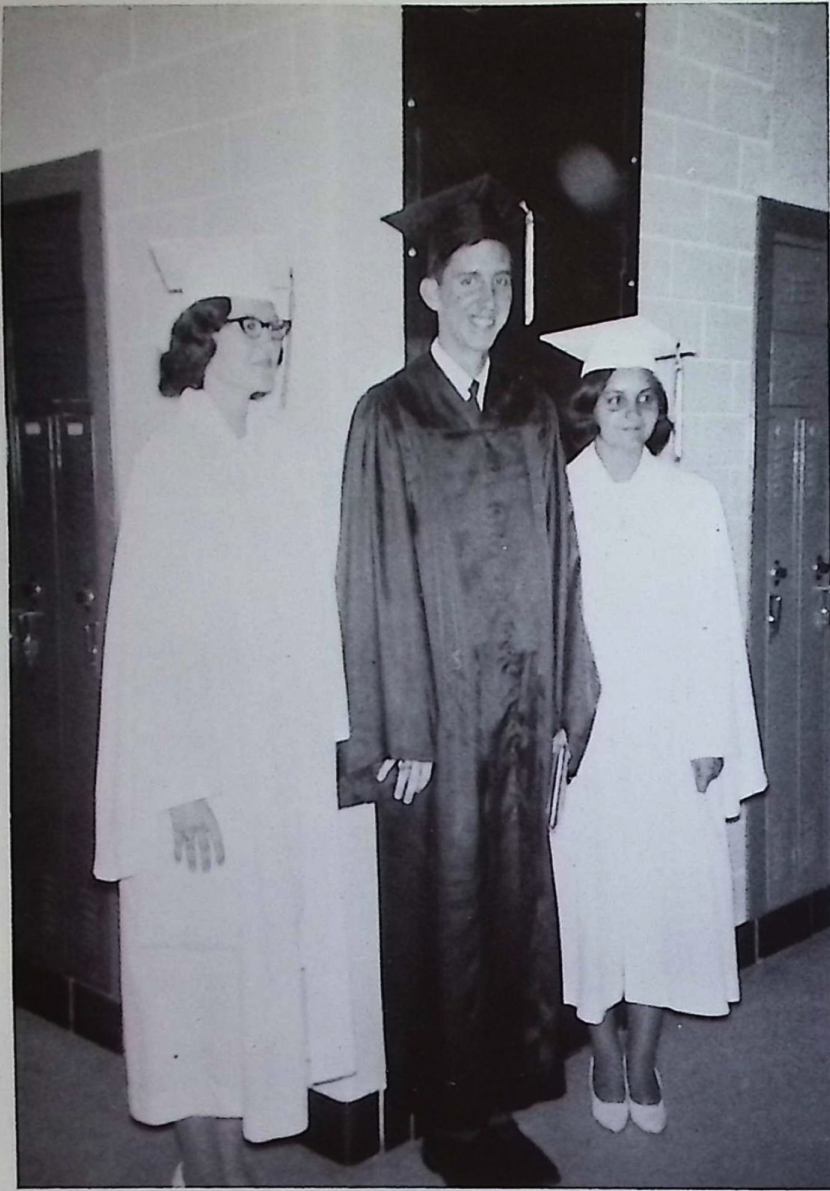

1968

The pictures of the Class of 1968, in caps and gowns, planned for these two pages were ruined in processing.



GRADUATION



Daisies Never Tell



Junior-Senior Banquet and Prom

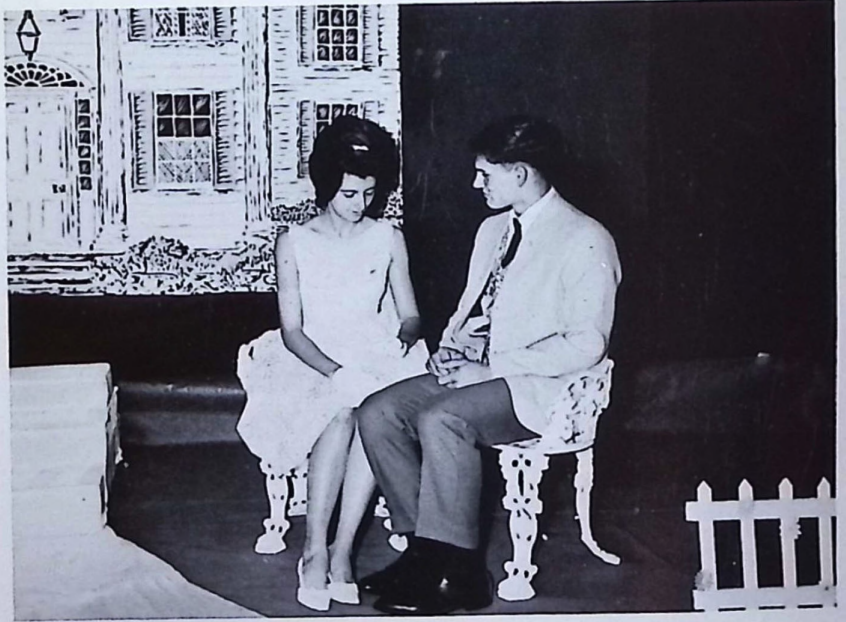

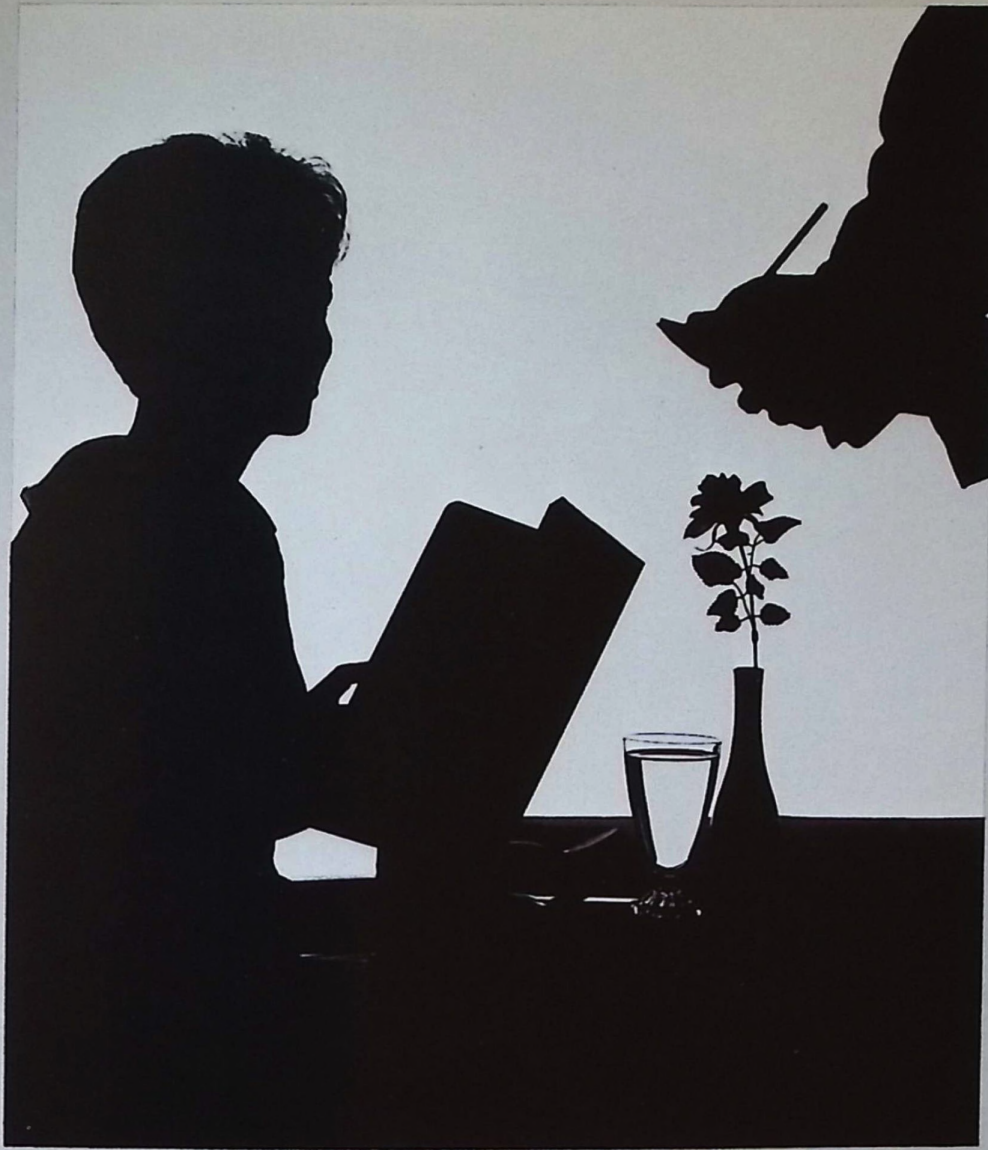

ADVERTISERS

**Best Wishes
to the
Senior Class
of 1968**



*"The Brand
In Demand"*

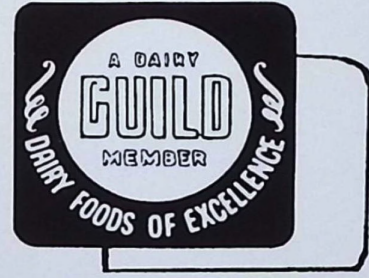

"TRY OUR



HOME SERVICE or

STOP IN AT

YOUR FAVORITE GROCER"

653-7594

653-7594

Lancaster, Ohio

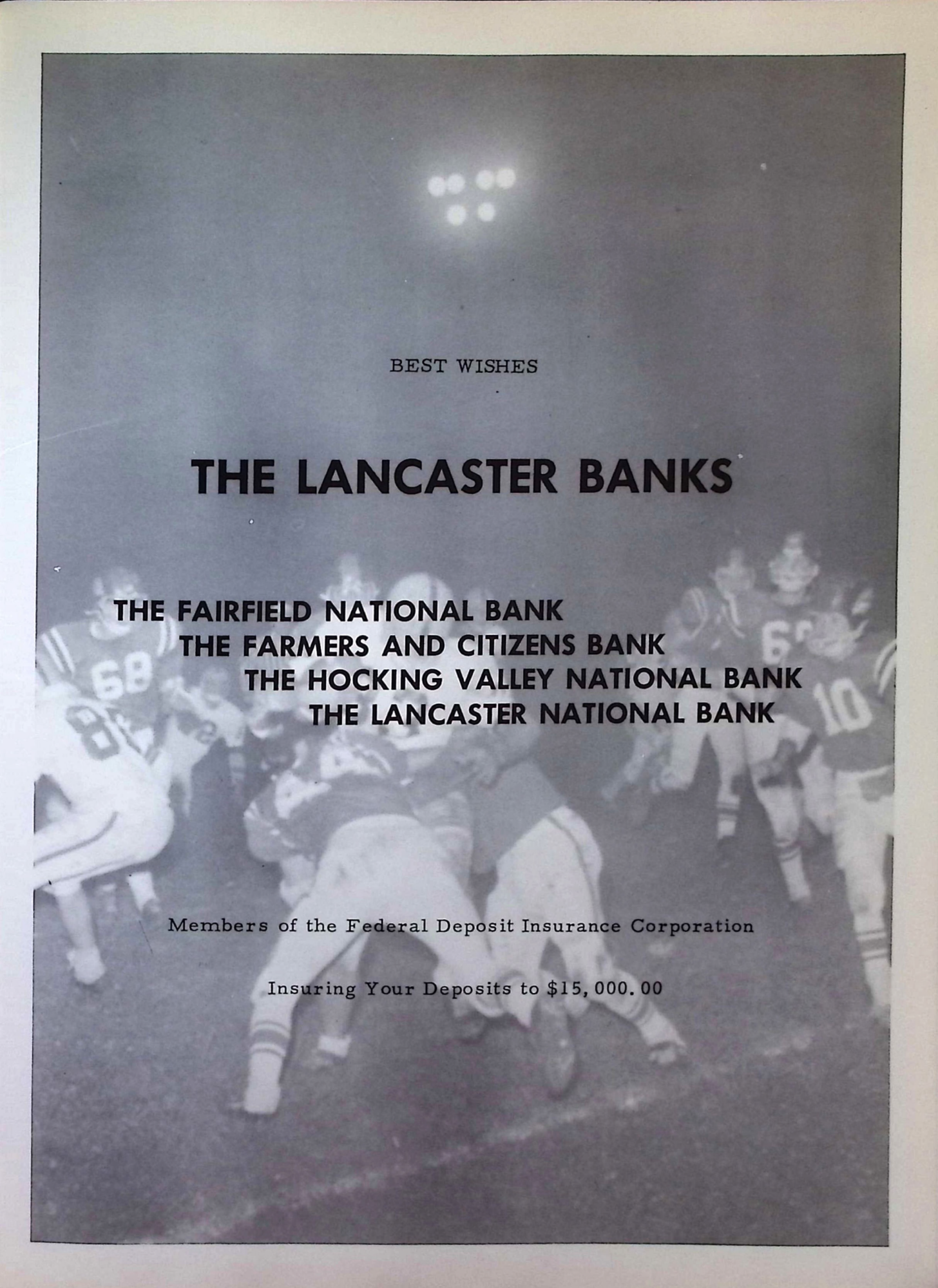

BEST WISHES

THE LANCASTER BANKS

**THE FAIRFIELD NATIONAL BANK
THE FARMERS AND CITIZENS BANK
THE HOCKING VALLEY NATIONAL BANK
THE LANCASTER NATIONAL BANK**

Members of the Federal Deposit Insurance Corporation

Insuring Your Deposits to \$15,000.00



MATTOX BROS. INC.

**CONCRETE PRODUCTS
MATTOX READY-MIX CONCRETE**



AMOS TIRE SHOP

Distributor of B. F. Goodrich and Dayton Thorobred Tires
Premium Retreading - Passenger and Truck
WHEEL ALIGNMENT AND BRAKE SERVICE
Wheel Balancing

Tel. No. 654-0161

South on U. S. Rt. 33 at Corp. Line



PINK CRICKET RESTAURANT

Phone 653-7300

929 East Main Street

Lancaster, Ohio

Come in

OUR PIZZA IS THE BEST

Kenny's

RESTAURANTS

OUR — DRIVE IN RESTAURANT Open 24 Hours Every Day
Lancaster's Meeting Place After the Football Game
The Home of the FABULOUS JAWBREAKER

930 N. Memorial Drive on U. S. 33 North Lancaster, Ohio

OUR — RESTAURANT Open 6 A.M. to Midnite Daily
Serving the Downtown Area
With Noonday Specials and Evening Dinners

201 W. Main on U. S. 22 Lancaster, Ohio

OUR — CAFETERIA Open 24 Hours Every Day
Serving the Anchor Hocking Employees and the West Side
1013 W. 5th at Anchor Hocking Plant 1 Gate, Lancaster, Ohio

LET US HELP



Save Your Money

THE FARMERS AND MERCHANTS BANK

of Logan, Ohio

111 East Main Street Lancaster

Phone: 653-3863

Home Loans

Insured Savings

FAIRFIELD FEDERAL SAVINGS AND LOAN ASSOCIATION

**FEBUS
EXCAVATING COMPANY, INC.**

LLOYD W. FEBUS

Post Office Box 603

Lancaster, Ohio 43130

**JAMES H. SHERIDAN SONS
FUNERAL HOME**

Ambulance Service Day or Night

222 S. Columbus Street

Lancaster, Ohio 43130

Phone 653-4633

McCOY'S SERVICE CENTER

Minor Repairs

Motor Tune Up

Shocks

Brake Service

Mufflers

Accessories

Sunoco Tires

Batteries

Phone: 653-0278

602 E. Main

Lancaster

GRILLI'S PIZZA

Home of the "HOBO"

Italian Delicacies

We Deliver

Phone: 653-8418

1130 North Memorial Drive

Lancaster, Ohio

Extra Curricular...

Extra Treat!

a **Big Boy**
HAMBURGER

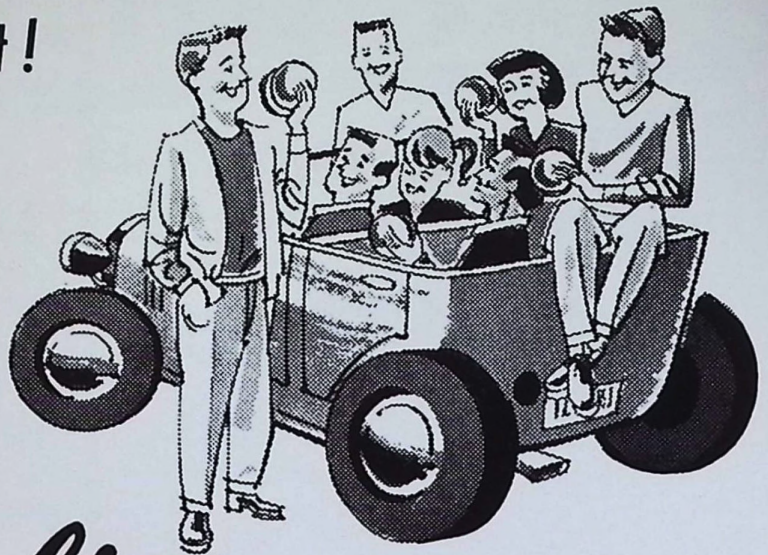

at *Frisch's*

(Are you in this picture?)

FRANK E. SMITH FUNERAL HOME

IRVINE G. SMITH, Director

405 North Columbus Street

Phone 653-0652

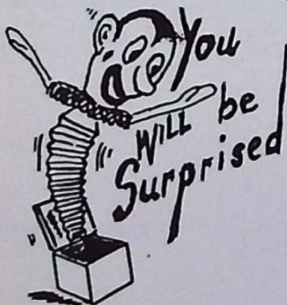

Try

TOMMY'S POTATO CHIPS

Lancaster's Only Potato Chip Mfg.

Retail - Wholesale

627 East Main Street

Lancaster, Ohio

Phone 653-8055

Small Town Friendliness
BIG CITY DEALS

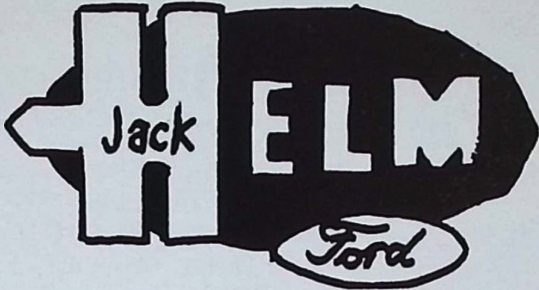

MUSTANG - FALCON - FAIRLANE
FORD - THUNDERBIRD

Phone 654-1122
1222 N. Memorial Drive
Lancaster, Ohio

**short
of
cash?**

Be Modern
see



for money

Loans \$50 to \$2,000
Up to 37 months to repay

157 West Main Street

653-7315
Lancaster, Ohio

"Complete Travel Center of Our Area"

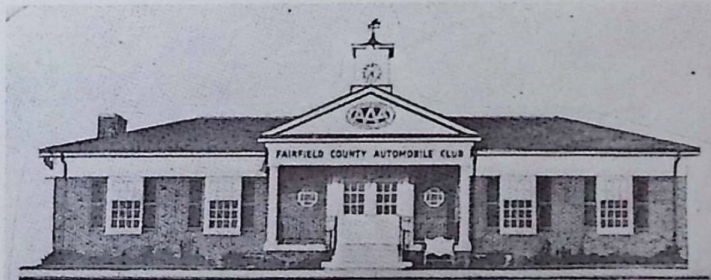

THE FAIRFIELD COUNTY AUTOMOBILE CLUB

TO SUIT YOUR
TASTE



THE PIZZA HUT

632 Memorial Drive
Lancaster, Ohio
653-7919

EAT IN - CARRY
OUT

DAIRY QUEEN

1150 E. Main St.
Lancaster, Ohio



"Best of luck to the class
of '68 and all students
at Berne Union. "

MAJOR AUTO PARTS, INC.

Complete Parts and Machine Shop Service

Phone 653-8321
385 Lincoln Ave. Lancaster, Ohio

HANNAN REALTY, INC.

Nine-Ten East Main St.
Lancaster, Ohio
Phone 653-9041

KELLY R. HANNAN,
Pres.

THOMAS H.
ROSIER

THE STEWART BROS. ALBANY CO.

Phone 653-1531

201 North Columbus Street

Lancaster, Ohio

Furniture--Rugs
Appliances

Everything for
the Home

PERL D. TURNER CO.

Dealers in
Grain, Seeds, Hay, Feeds,
Garden Supplies
Manufacturers of Utility
Feeds

Phone 653-0471

Lancaster, Ohio



In Bottles

SCIOTO COCA-COLA BOTTLING COMPANY

713-717 Scioto Street

Circleville, Ohio

McCONKEY AUTO PARTS

177 Porter Street

Lancaster, Ohio 43130

653-2351



1105 East Main St.
Our Only Location in Lancaster
Home of the World's Greatest Hamburger!

People on the Go ... Go Burger Chef

**D & R
AUTOMATIC CAR WASH**

Come in "durty" - Go Out "purty"

Proprietors: DON MATTIN
ROSS WENTZ

Phone 654-3696
509 South Broad
Lancaster,
Ohio

Compliments of

23 AUTO PARTS

(we buy and sell late
model wrecks)

2318 East Main
Lancaster, Ohio
Phone 654-0223

SHERIDAN FOOD KING

Corner of Sheridan Drive and
Tiki Lane

Phone 653-6550
Lancaster, Ohio

EVANS PRECISION INC.

502 Lincoln Avenue Lancaster, Ohio 43130



COLONIAL HEIGHTS FURNITURE

Furniture - Carpet - Appliances
Lancaster's Largest Furniture Showroom
Open 9-9 Daily Sunday 12-6

1630 N. Memorial Dr.
Lancaster, Ohio
Logan, Ohio Hilliard, Ohio

McCLELLAN DAIRIES, INC.

352 Lincoln Avenue - P. O. Box 159
Lancaster, Ohio 43130

DAIRY FOODS



TAYLOR'S MOBILE PARK

1570 East Main Street
Lancaster, Ohio
Phone 653-4201

All
City
Service

ACKERS & WOLFINGER SOHIO

534 Lincoln Ave.
Lancaster, Ohio
Phone 653-0102

BAKER TYPEWRITER COMPANY

124 South Columbus St. Lancaster, Ohio
Phone 653-4531
Victor Calculators - Office Typewriters - Roytype Supplies
Portable Typewriters

L. PAUL MILLER ELECTRIC INC.

1133 N. Memorial Dr.
Lancaster, Ohio

Engineered Electrical
Installations
Don't Cost,
They Pay



IRENE'S SUPERETTE

South Broad Street

Lancaster, Ohio

MAIN & EASTWOOD HUMBLE SERVICENTER

768 E. Main Street
Lancaster, Ohio



LINCOLN LANES, INC.

East Main Street Lancaster, Ohio
Phone 654-2089

HAROLD D. ROBINSON, Mgr. and Prop.

WARD HALTEMAN FUNERAL HOME

Ambulance Service--Phone 653-3022

437 North Broad Street

Lancaster, Ohio

QUALITY AUTO PARTS

410 N. Memorial Drive

Phone 653-2654

Lancaster, Ohio

HERITAGE STUDIO

135 South Broad Street

Lancaster, Ohio 43130

Phone 653-4134

Portraits - Commercial -
Frames

Camera and Tape
Recorders

Photo Finishing

Kodak

Supplies

BARBER'S

Launderers and Dry Cleaning

Fabric Care Specialists

118 N. Broad St., Lancaster, Ohio

Phone 653-2363



CONTRACTORS

Compliments
of

Lancaster, Ohio

Phone 653-8566

SAELENS' TAS-T-TREAT

We Specialize in Banana Splits

602 W. Fair

Lancaster, Ohio

MAIN RADIO AND TV

1511 E. Main St.

Lancaster, Ohio

CRITES NURSING HOMES

Lancaster and Stoutsville, Ohio

Phone Circleville 474-4987

Lancaster 653-3431

Amanda 969-2260

LOGAN HOME FURNISHINGS

"Everything for the Home"

Phone 385-3125
145 West Main Street
Logan, Ohio



BAY RED AND WHITE MARKET

We Gladly Cash Pay Checks

544 West Fair Avenue
Lancaster, Ohio

KISTLER'S BARBER SHOP

337 Washington Ave.
Lancaster, Ohio

Owned by
KENNETH KISTLER

LANDMARK

Fairfield County Farm Bureau Co-Op
Petroleum Products
Feed, Seed, Fence and Fertilizer

Lancaster Branch
653-2161

Baltimore Branch
862-4394

McCRA Y & POND INSURANCE

Opposite Post Office
Logan, Ohio
Phone 385-2525

For **GOOD FOOD**



LOG CABIN RESTAURANT

Logan, Ohio

RISCH DRUG STORES

Chanel

Lanvin

Faberge

English Leather

Logan - - - Lancaster

HANEY'S HOUSE OF FASHION

4 E. Hunter St.
Logan, Ohio
Across From the Post Office

Complete Line of Women's Apparel - Sizes 5 to 15-6 to 20

WENDEL'S JEWELERS

Graduation Gift Headquarters Since 1906

Member, American Gem Society

129 South Broad Street

Lancaster



SUGAR GROVE MILL

G. W. HEMPLEMAN, Owner

Sugar Grove, Ohio

WINEGARDNER REALTY CO.

H. WILLIAM FISHER,
Realtor

1224 East Main Street
Lancaster, Ohio
Phone 654-0633

LOGAN FEDERAL

Savings and Loan Association

Founded 1888

Logan, Ohio

LANCASTER AUTO ELECTRIC

303 S. Columbus St.
Lancaster, Ohio Phone 654-2899

Free Pick Up and Delivery
Rebuilders
Starters and Solenoids
Alternators
Generators



HUDDLE'S INC. SHELL PRODUCTS

Norge Appliances - Motorola TV
Sylvania TV

300 S. Columbus St.
Lancaster, Ohio
Phone 653-4050

COLONIAL BEAUTY MANOR

1624 N. Memorial Dr.
Lancaster, Ohio
Phone: 654-3500



Hours:

Mon. Thru Fri. 9 to 9
Sat. 9 to 5

LANCASTER FARM SERVICE CENTER

340 Locust Street
Lancaster, Ohio 43130

ROGER MAST
Owner - Manager

Phone: 653-1361
Red Rose Farm Feeds



FOX'S GARAGE

Sugar Grove

Tires and Batteries
Gas and Oil

24-Hour Wrecker Service

Phone: Garage 746-8111



THIMMES' FISH SHACK

639 N. Broad St.
Lancaster, Ohio



Zenith TV

Radio

Stereo

Hi-Fi

425 N. Columbus St.

Lancaster, Ohio

653-6813

BUD GRAF, Owner

THE FAIRFIELD PAINT AND OIL CO.

Dean and Barry Paint
Imperial Washable Wallpaper

TODD AKIN, Manager

653-4662

653-4663

MT. PLEASANT GREENHOUSES

SINCE 1880



FLOWERS FOR ALL OCCASIONS
WE GIVE BUCKEYE PREMIUM STAMPS
WE GROW OUR OWN FLOWERS

Member Florist
Telegraph Delivery

COUNTY-WIDE DELIVERY

653-2051 120 S. Mt. Pleasant

AMERICAN ELECTRIC SALES

737 N. Slocum St.
Lancaster, Ohio

Industrial and Commercial Wiring - Emergency Service - Motor Rewinding



MERLE'S SOHIO SERVICE

417 S. Broad St.
Lancaster, Ohio

The Class of 1968 Thanks Those
Who Wish to Offer Their

CONGRATULATIONS

Albers Colonial Stores	Jones Home-Butchered Meats
Anderson Alignment Service	Kern's Clip Joint
Arent's Grocery	Lambert's Food Center
Bash Auto Parts	Lancaster Auto Radiator Service
Brill's Bakery	Lancaster Bike
Burchfield and Flowers Used Cars	Lancaster Restaurant Supply
Cliff's Shoe Repair	Lancaster Sales
Don and Boxie's Sunoco	Little's Jewelry
Dupler's Store	Mac's Midnight Auto Wrecking
Fountain Square Barber Shop	McGrew Heating and Air Conditioning
Frear Insurance Agency	Mary Carter Paints
Fred's Auto Service	Mr. Jay Nimon
Fuller Brush, Dale H. Bowman	Rainbow Distributors, Incorporated
G. C. Murphy Company	Ray H. Wise Funeral Home
Harmony House	Richard D. Smith's Flower Shop
Harry Rawlins, Lancaster Motors, Inc.	Richard L. Ault Insurance
Heritage Lincoln-Mercury Inc.	Risch's Drug Store
Humphrey's Studio	Shake Shoppe
Jay Jewelers	Sharff's, Logan
J C Lumber & Supply, Inc.	Tansky's Auto Supermarket, Inc.
Jean Frocks, Inc.	Tooill Electric Service
Joe Friend, Acme Barber Shop	Trio TV and Appliance, Inc.
Johnson Shoes	Wayne's Sunoco
	Weiland Office Machines

CONTINENTAL BAKERY COMPANY

697 North Fourth Street
Columbus, Ohio 43215



Wonder Bread
Hostess Cakes
Morton Frozen Foods

Where MUSIC makes its home . . .

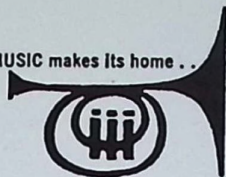

429 North
Columbus
Street
Lancaster, Ohio
Phone 654-0523

*McCLURG'S
MUSIC
CENTER*

As always, we are indebted to the advertisers. It is through funds received from advertising that we are able to publish the MILESTONE.

We want to thank the advertisers and remind you to patronize them.

The Milestone Staff

Autographs

