



THE MILESTONE '66





The Class of 1966

Presents

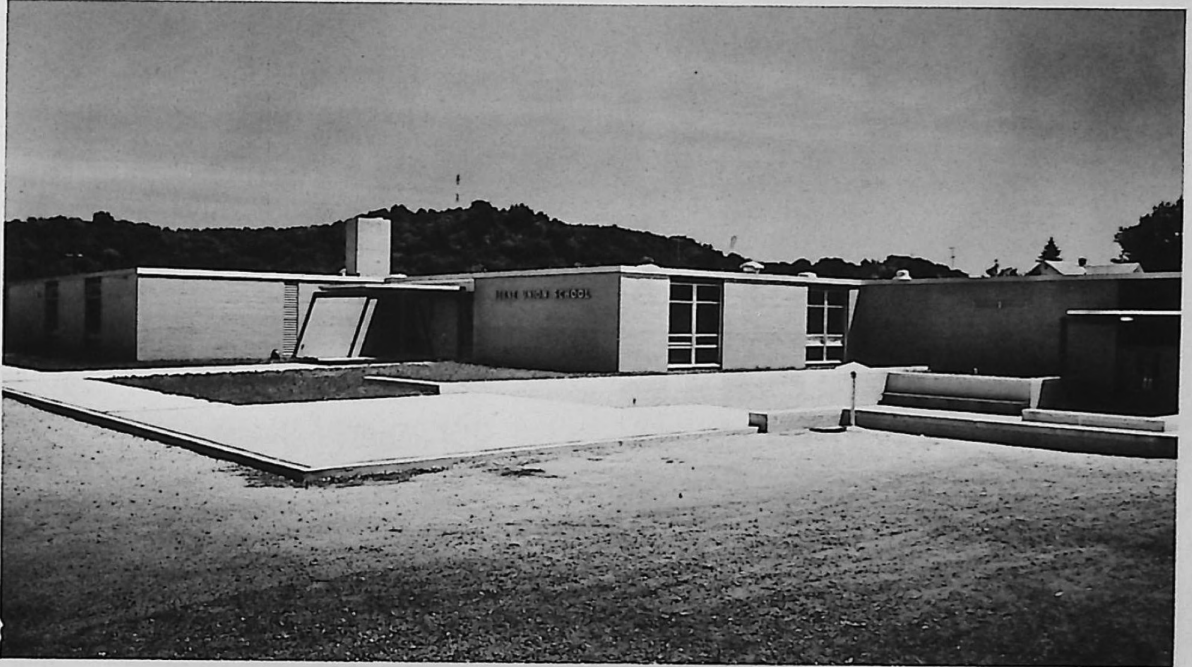

The

Milestone

Berne Union High School

Sugar Grove, Ohio

Foreword



JUDY JOHNSON



CHARLES COVAN

The publication of the 1966 Milestone has been both a pleasure and a challenge to us.

To the students, faculty, administration, advertisers, and our advisor, Miss Juanita Jones, we wish to express our appreciation for making this edition of the Milestone possible.

We hope you will find in these pages warm and happy memories that were a part of your school life at Berne Union in 1965-1966.

Editor: *Judy Johnson*

Assistant Editor: *Charles Covan*

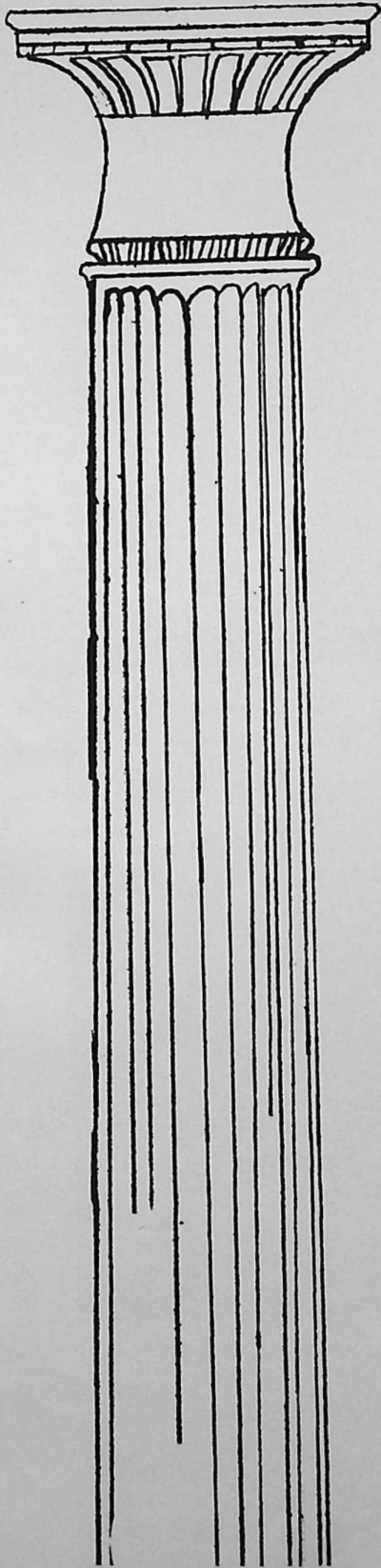

Table of Contents

Administration

Faculty

Seniors

Juniors

Sophomores

Freshmen

Junior High

Elementary

Activities

Organizations

Athletics

Advertisers

*Senior
Advisors*



Mr. David Shiltz



"We, the Senior Class would like to thank Mr. Shiltz and Mr. Chesser for guiding us through our senior year."

Mr. William Chesser

Dedication



To a man who lives before us in a silent manner but has set a wonderful example to all who have been under his leadership or in association with him in any way, we, the Senior class, with deep appreciation, for his service to us as a teacher and friend dedicate this, the 1966 MILESTONE, to Mr. Jay Nimon.

1966 Milestone Staff



PHOTOGRAPHERS: Tom Coleman, Kenneth Johnson, and Rodney Moody.



SUBSCRIPTION MANAGER: Marvin Davis, **ASST. SPORTS ED:** Steve Weaver, **SPORTS ED:** Bob Batina, **LAYOUT ED:** Fred Krile and Janet Deeds.



ADVISOR: Miss Jones, **EDITOR:** Judy Johnson, **ASST. ED:** Charles Coven, **BUSINESS MANAGER:** Jack Stiverson.



ACTIVITIES ED: Merry Ann Halderman, **ORGANIZATIONS ED:** Debbi Fox, **CLASSES ED:** Barb Jackson



TYPISTS: Pat Beavers, Bonita Bowers, and Carol Jaques

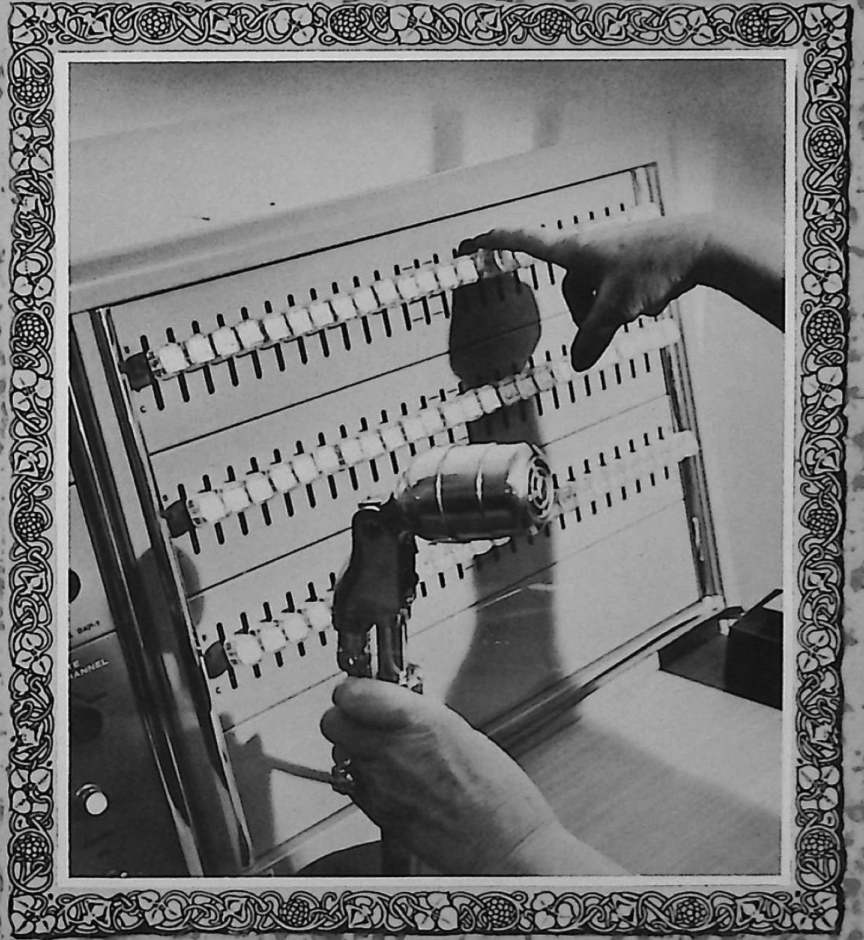

ADMINISTRATION



Board of Education



Donald L. Matheny
President



Rita G. Schaller
Clerk-Treas.



James A. Sharp
Vice President



Paul E. Bash

Neil E. Reed



John R. Miller

*Local
Superintendent
Bowell Cole*

Ohio University
B. S. Ed. Degree
Master Degree



*High School
Principal
Edward J.
Milson*

State Teachers College
California, Pennsylvania
B. S. Degree
University of Pittsburgh
M. Ed. Degree

*Elementary
Principal
Hoy J.
Seckinger*

Ohio University
B. S. Degree
Master Degree





Joan Solenbarger
Secretary to
Mr. Cole



Mary Jane Crozier
Secretary to
Mr. Milsom



FACULTY



CLYDE BORROR
Ohio State University
B. S. , M. A.
Special Ed. 7 and 8

SUSAN BRINGMAN
Ohio University
B. S. Education
Phys. Ed.
Health
Cheerleader and
Pep Club Advisor



SOPHIA CAMPBELL
Eastern State College
University of Kentucky
B. S. , M. S.
Vocational Home Economics
FHA and Jr. Red Cross Advisor

JOHN CARR
Tennessee Tech.
B. S.
Mathematics



WILLIAM C. CHESSE
Ohio University
West Virginia University
B. S. Education
World History
American Government
Guidance

WALLACE B. FEIX
Marshall College
A. B.
Industrial Arts
Phys. Ed.





MARGARET GEIGER
University of Cincinnati
St. Marys of the Springs
Ohio University
B. A.
English, French
Class Plays' Director
French Club

ROSALINE HODGE
East Tennessee State
Ohio University
B. S.
Librarian
F. T. A. Advisor



RUTH E. HUBER
Ohio University
B. S. Education
Commercial Math
F. N. A. Advisor

JAMES R. ICE
Ohio University
B. S. Education
Biology
Chemistry
General Science



JUANITA JONES
Ohio University
B. S. Education
Secretarial Studies
Yearbook Advisor
Future Secretaries' Advisor

MARJORIE JONES
Ohio State University
B. S. Home Ec.
Home Economics
F. H. A. Advisor





MIRIAM K. LEACH
Ohio Wesleyan College
B. M.
Vocal Music Grades 1-8
High School Chorus

JAMES E. MILLER
Alderson-Broaddus
B. A.
General Science
Phys. Ed.
Health
High School Track
Jr. High Basketball
Asst. H. S. Football



JAY NIMON
Ohio University
B. S. Education
Industrial Arts
Driver Ed.

JUANITA NIMON
Ohio University
B. S. Education
Latin
Social Studies
Latin Club Advisor



MARGARET OGG
Wooster College
Ohio State University
B. S. , M. A.
Reading

DAVID SHILTZ
Ohio State University
Drew University
Ohio University
Muskingum College
B. A.
English
Nat'l Honor Society
Chess Club
Reading Club
Astronomy Club





ESTHER D. STARNER
Ohio University
B. S. Education
Mathematics
Seventh Grade Advisor



JAY F. WATTS
Ohio University
B. S. Education
Biology
Health
Phys. Ed.
Cross Country,
Baseball,
Res. Basketball Coach



RONALD WOLTZ
Ohio State University
B. S. Education
Instrumental Music



J. MICHAEL STANTON
Ohio University
B. S. Education
History - Geography
Senior Government
Geography



SHARON STUFFLEBEAN
Ohio University
B. S. Education
English 7 and 8
Speech



J. RUSSELL WICKERHAM
Miami University
B. S. Education
Guidance
Phys. Ed.
Football and
Wrestling Coach

In Appreciation of



OUR MEAL MAKERS

Mrs. Edna Crozier, Mrs. Bernice Sterling, and Mrs. Ruth Holland



OUR CUSTODIANS

Jim Solenbarger, Robert Heath, Fred Walters, and Richard Smith

OUR TRANSPORTATION PERSONNEL

Mr. John Bauer
Mr. Woodrow Hintz
Mr. Loy Blume
Mr. Walter Smith
Mrs. Walter Smith
Mr. Robert Heath

Mr. Ray Lockard
Mr. Richard Smith
Mr. Eugene Griffith
Mr. David Getz
Mr. Russell Daubenmire
Mr. Harry Blume

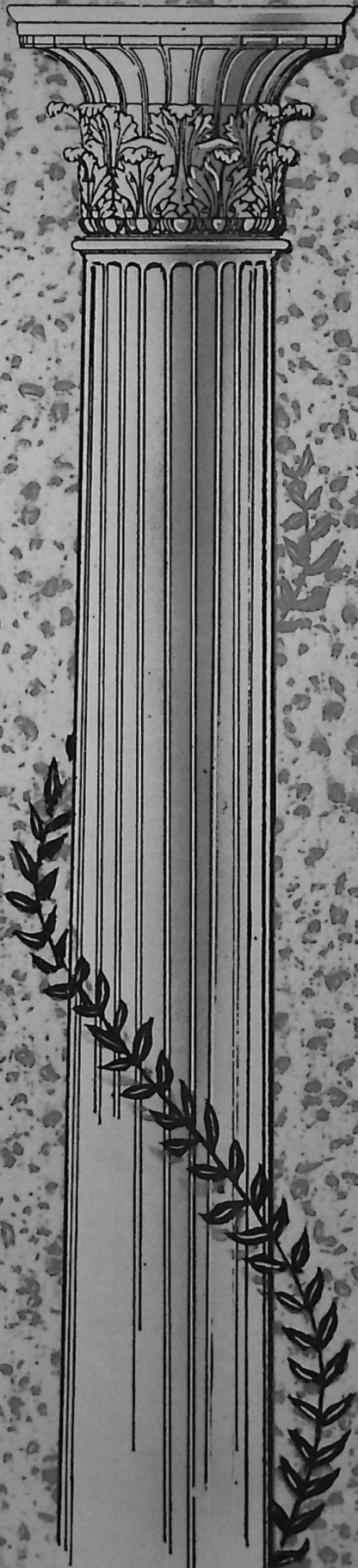

SENIORS



RITA MARIE ELIZABETH ALLEN
FTA; FHA; Junior Red Cross;
Pep Club; Latin Club; Class
Play.



LOIS ANN ARTER
FHA - Officer; Chorus; Junior
Red Cross; Pep Club.



SANDRA KAY BACUS
Marching and Concert Band;
All-County Band; Latin Club;
Class Play; FNA - Officer;
First Aid Worker; Chess Club;
Astronomy Club; Junior Red
Cross; Chorus.



EVELYN LOUISE BAILEY
School Store Worker; Library
Assistant; School Work Program.



KAREN SUE BALTHASER
FHA; Student Council; Chorus;
Junior Red Cross; Library
Assistant; School Work Program.



HARRIET JOAN WOLTZ
BARTOW
FNA; Junior Red Cross; School
Store.



ROBERT PAUL BATINA
 Marching and Concert Band;
 Latin Club; Track; Cross
 Country; Yearbook Staff; Var-
 sity B.



PATRICIA I. BEAVERS
 FNA; FHA; FSA; Student
 Council; Junior Red Cross; Pep
 Club; Chorus; Library Assistant;
 Library Club.

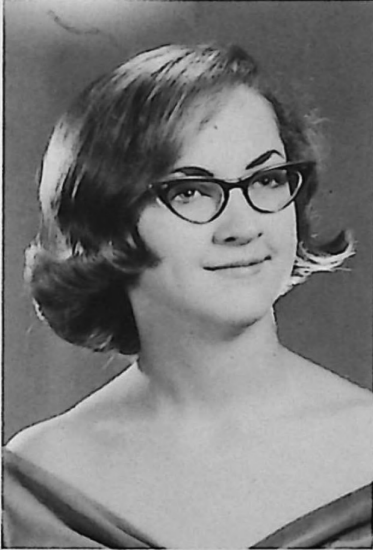

ALICE PATRICIA BLANEY
 FHA; FTA; Junior Red Cross;
 Pep Club; Office Worker;
 Chorus; All-County Chorus;
 Class Play; Events Staff.

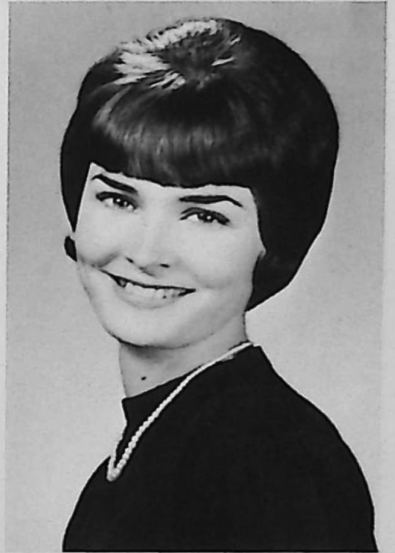

KAREN LEE MOORE BLOSSER
 Junior Homecoming Attendant.



PAMELA SUE BOERSTLER
 FNA; FHA; Chess Club; Events
 Staff; Pep Club; Office Worker;
 Library Assistant; Library Club;
 Latin Club; Junior Red Cross -
 Officer; National Honor Society.



BONITA KAY BOWERS
 FHA - Officer; Office Worker;
 Junior Red Cross; Class Play;
 Class Officer; Library Assistant;
 Chorus; Yearbook Staff.



DIANE F. BRILL
FHA; Chorus; Junior Red Cross;
Library Assistant; First Aid
Worker; School Store Worker;
Office Worker; Events Staff;
Pep Club; Class Officer; Stu-
dent Council



JOYE EARLENE CAMPBELL
Library Club; Library Assistant;
Student Council; Latin Club;
Chorus; School Store Worker;
Junior Red Cross; Class President



MARY MARIE CARMICHAEL
FHA - Officer; Chorus; March-
ing and Concert Band - Officer;
FTA Class Officer; Class Play;
Homecoming Attendant &
Queen Majorette; Sweet Corn
Festival Representative

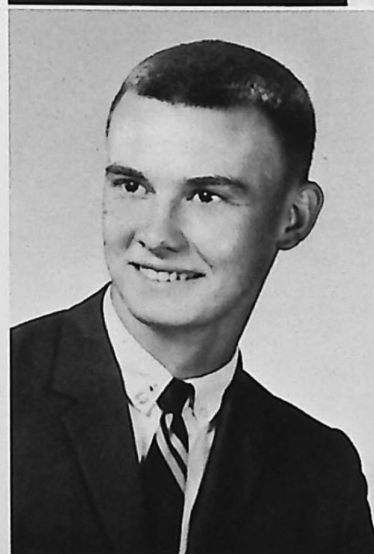

THOMAS C. COLEMAN
Marching and Concert Band;
FTA, Officer; Office Worker;
Class Play; French Club; School
Store Worker; Yearbook Staff;
All-County Chorus; All-County
Band.



MARTHA JANE CLARK
FHA; Marching and Concert
Band; All-County Band; Chorus;
School Store



TERRY E. CONRAD
Scholarship Tests; Latin Club



CHARLES M. COVAN
FTA; National Honor Society;
Student Council - Officer;
Office Worker; Class Officer;
Latin Club; Yearbook Staff;
Events Staff; Library Assistant.



PATRICIA MAY DAUBENMIRE
C. S. M. C. Member; FNA; FTA;
FHA; FSA; Pep Club; Class
Play; Office Worker; Chorus;
Library Assistant; National
Honor Society.



MARVIN LEE DAVIS, JR.
Junior Red Cross; Class Play;
Library Assistant; Library Club;
Baseball; Wrestling; Yearbook
Staff.



JANET ANN DEEDS
All-County Chorus; Yearbook
Staff; FHA - Officer; Junior
Red Cross; Student Council;
Chorus; Class Play; Homecom-
ing Attendant.



JERRY WILLIAM DEEDS
Baseball; Football and Basket-
ball Mgr.; Chess Club; Chorus;
Library Assistant; School Store;
Varsity B Club; Events Staff;
Class Play.



REBECCA JEAN DEEDS
FNA - Officer; Latin Club; Pep
Club; Events Staff; Chess Club;
Junior Red Cross - Officer;
Chorus; Library Assistant;
National Honor Society.



DWIGHT EUGENE DICKSON
Latin Club; Chess Club; Honor
Society; Librarian; Events Staff;
Class Play; Scholarship Tests.



RODNEY OREN DOTY
Band; Baseball; Basketball;
Chess Club; Latin Club; Class
Plays.



CAROL LYNN ELLINGER
Librarian; FTA; Class Play;
Latin Club; Cheerleader; Band;
Pep Club; FNA; Junior Red Cross;
Chorus; Events Staff; Store
Worker.



DONALD EUGENE EMRICK
Librarian; Chess Club.



PHIL ALBERT EMRICK
Librarian; Chorus.

DEBORAH LYNETTE FOX
FNA, Officer; FTA, Officer;
Latin Club, Officer; Student
Council; Cheerleader; Class
Officer; Homecoming Queen;
Chess Club; Yearbook Staff;
Events Staff; Class Play; Pep
Club.



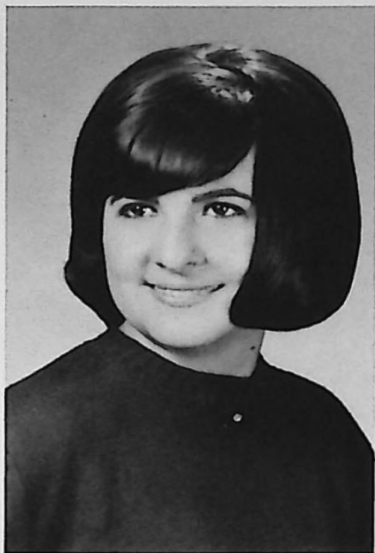

KAREN M. GARRETT
FNA; FTA; CSMC; CYC; Junior
Red Cross; Junior Class Play;
Library Assistant; Events Staff;
Glee Club; Chorus; Latin Club;
FHA.

JOHN KEITH GLENDENNING
Latin Club; Varsity Football
Manager.

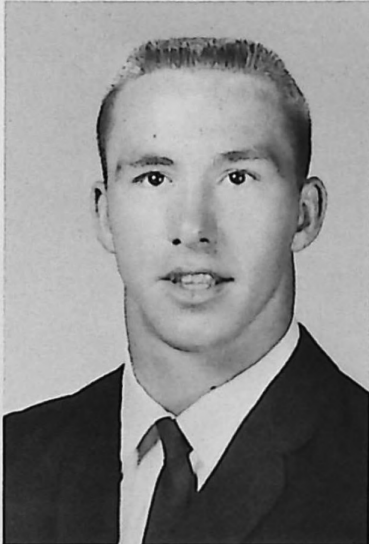

HOWARD LEE GRAF
Football; Varsity B Club;
Chorus; Track.

KAREN GREEN
Library Assistant; FHA.



MERRY ANN HALDERMAN
Marching and Concert Band -
Officer FTA; FNA - Officer;
Majorette; Latin Club - Of-
ficer; Student Council; Year-
book Staff; Girls' Track Team.

DIANA SUE HAYDEN
Girls' Basketball; Track; Choir;
FTA; Musical.





JANIS ELLEN HESKETT
FTA; Latin Club; Marching and
Concert Band - Officer; Major-
ette; Junior Red Cross; National
Honor Society; Buckeye Girl
State; Chess Club; Chorus.

MARK EDWARD HINTZ
Class Play; Football; FTA;
Junior Red Cross; Pep Club;
Varsity B Club.



TED. L. HERTENLEHNER

TERRY L. HOOKS



BARBARA ANN JACKSON
Library Assistant; Library Club;
Junior Red Cross; FHA - Officer;
Events Staff; Yearbook Staff;
Student Store Worker; Student
Council; Office Worker; Pep
Club.

CATHERINE CAROL JAQUES
FNA - Officer; Chorus; Class
Officer; Student Council; FSA -
Officer; Events Staff; Class
Play; Pep Club - Officer; Year-
book Staff; All County Chorus.





JUDITH ANN JOHNSON
FTA - Officer; FHA; Latin Club -
Officer; Concert and Marching
Band - Officer; Head Major-
ette; Class Officer; Class Play;
Junior Red Cross; Events Asst.
Editor; Yearbook Editor.



KENNETH WARD JOHNSON
Marching and Concert Band -
Officer Varsity Basketball;
Class Play; Class President;
Latin Club; Track; FTA; Chorus;
All-Ohio Boys' Band; All-Stu-
dent Band, USA.



LINCOLN KIGER



DUSTY KLINE
Varsity Baseball; Varsity Foot-
ball; Varsity B Club; Latin
Club.



DONNA JEAN KRILE
Events Staff - Editor; National
Honor Society; Marching and
Concert Band; Latin Club; FTA;
FNA; Junior Red Cross; Class
Officer; Chess Club; Chorus;
Girls' State Alternate.



FREDERICK J. KRILE
Student Council - President;
Marching and Concert Band -
Manager; FTA; Student Store;
Chess Club; Varsity B Club;
Track.



ANDREW JAY KUNTZ
Junior Red Cross; Class Play.

JERRY L. MASON

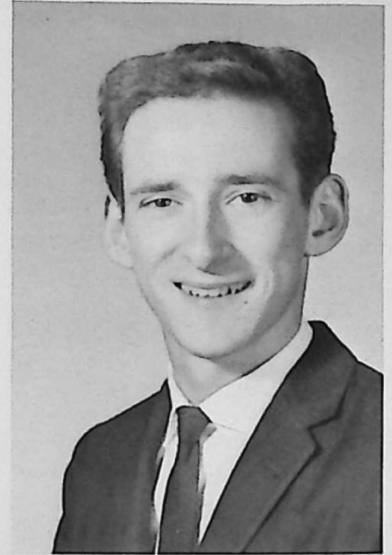

NIKKI DICKSON MATHENY
Marching and Concert Band;
Latin Club.

KENNETH LEE MATHIAS
FTA; Latin Club; Class Play;
Events Staff; Student Council;
School Store - Manager;
Marching and Concert Band;
All-County Band.

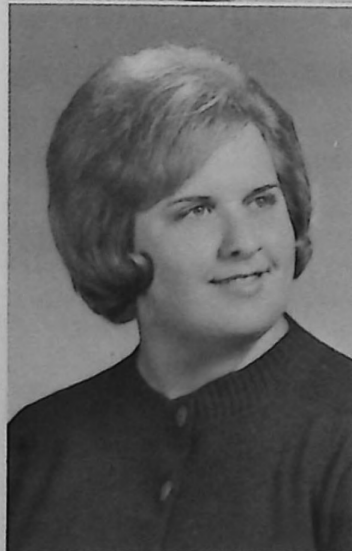

SARA JANE McCRADY
FHA; Junior Red Cross - Officer;
School Store Worker; Pep Club;
Chorus; First Aid Worker.

SUE ELAINE McGRADY
FHA; FNA; Junior Red Cross;
Pep Club; Library Assistant;
Events Staff; Library Club;
School Store Worker; Class
Officer; Office Worker.





KEITH L. MILLER
Football; Basketball; Varsity B
Club - Officer; Latin Club;
Chess Club; Marching and Con-
cert Band; All-County Band;
Class Play; Class Officer; First
Team All-County Basketball.



ROBERT LEE MILLER



RODNEY F. MOODY
Baseball; Class President; Chess
Club; Student Council; Library
Assistant; Astronomy Club.

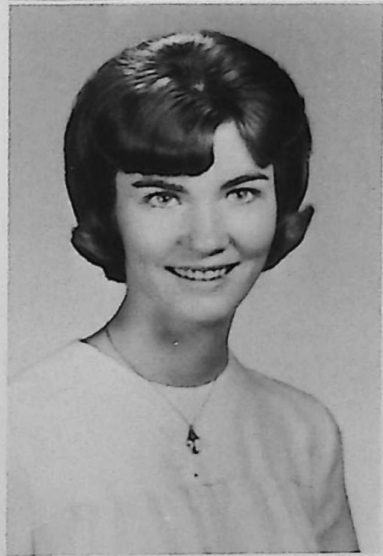

KERRYL DIANNE MOORE
FHA - Officer; Student Council;
School Store Worker; School
Work Program



LINDA ELLEN MUCKENSTURM
FHA; Class Play; First Aid
Worker; Library Assistant;
School Work Program.

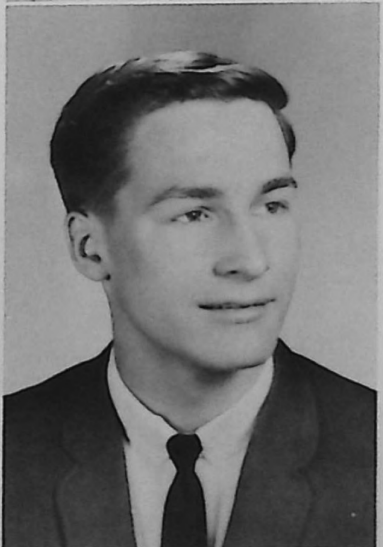

JERRY L. PATTERSON
Football; Basketball; Baseball;
Varsity B Club; Latin Club; FTA;
Office Worker



CHARLES FREDERICK PIERCE
Basketball; Baseball; Varsity
B Club; Junior Red Cross; Stu-
dent Store Worker; Class Play;
Library Assistant.

DONALD DARRELL POOLE
Latin Club; FTA; Chorus;
Library Assistant; Library Club;
Student Store Worker; Chess
Club - Officer; Events Staff;
Marching and Concert Band;
Wrestling; National Honor
Society.



RICHARD L. REYNOLDS
Varsity B Club; Basketball.

SARAH SHERWOOD
Science Club; FTA. National
Honor Society



DONALD CARL SNOUFFER
Football; Basketball; Track;
Chorus; Wrestling.

BARBARA JEAN STIVERSON
Marching and Concert Band;
All-County Band; Latin Club;
Junior Red Cross.





JOHN RICHARD STIVERSON
Football - Captain; Baseball;
Class Play; Junior Red Cross;
Varsity B Club - Officer;
School Store Worker; Honor-
able Mention Mid-State
League Football; Yearbook
Staff.



CHARLES T. STOUGHTON
Junior Red Cross; School Store
Worker; Varsity B Club; Bas-
ketball - Captain.



HELEN MARIE SULLIVAN
Marching and Concert Band -
Officer; All-County Band; FHA;
FNA; Latin Club; Junior Red
Cross; Student Council; Girls'
Track Team; Library Assistant.



NANCY L. THORNTON
School Work Program.



RICHARD LEO TURNER
Basketball; Varsity B Club;
Chess Club; FTA.



DONALD JOHN UPTON
FTA; Class Play; Chess Club;
Pep Club; School Store Worker;
Events Staff; Office Worker;
Band.



LORRAINE ANN VACANTI
Events Staff; Chorus.



STEVEN PARRY WEAVER
Basketball; Wrestling; Track;
Football - Captain; Junior Red
Cross; Latin Club; Chess Club;
Class Play; Yearbook Staff;
Varsity B Club; 1st Team All
Mid-State League Football.



CAROL JEANNE WHITFIELD
FHA; FTA; FNA; Latin Club;
Pep Club; Chorus; Junior Red
Cross; Library Assistant; Events
Staff.



WILLIAM C. WOLFE, JR.
Track; Cross-Country Team;
Varsity B Club; Library Assis-
tant; Library Club.

SUSAN KAY WOLTZ
FNA; FTA; Chorus; Latin Club;
Library Assistant; Pep Club;
Chess Club; Events Staff;
Homecoming Attendant;
National Honor Society.



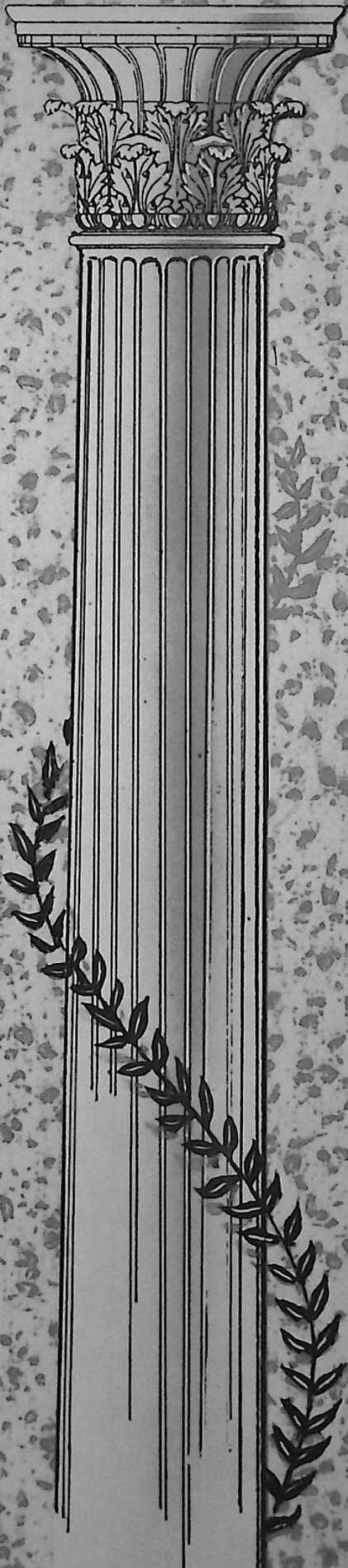

JUNIORS



Barbara Beaver



Frederick Beougher



Robin Boley



Cheryl Brown



Thomas Burton



Valeria Campbell



Steve Carpenter



Mark Chapman



Richard Conrad



Randy Deeds



Mary Garret



Susan Glendenning



Janet Griffith



James Groves



Thomas Groves

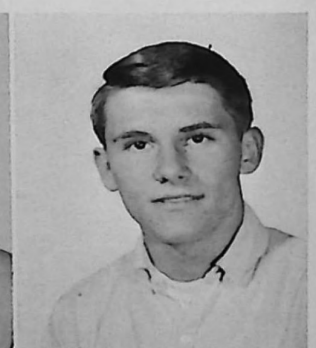

Marvin Grubb



Linda Guseman



James Hamilton



Linda Hampton



Timothy Hansley



Carolyn Hargus



Bruce Harrison



Roger Hedges



Thomas Hortenlehner



Georgetta Huey



Richard Hurst



Janis Hutchinson



Rachel James



Marilyn Jones



Melanie Jones



Patricia Kilbarger



Rita Krile



Randy Later



Randy Matheny



Dorothy Mayer



Mona McNabb



Virginia McGrew



Donna Miller



Kenneth Milliser



Michael Moody



Jerry Moore



Gary Morris



Diana Muckensturm



Carolyn Noice



Linda Paskins



Patricia Piper



Bennie Poling



Roger Primmer



John Ridenour



Barbara Rose



PHOTO
Not Available

Larry Rose



Steve Ruff



Brenda Saunders



Beverly Shepherd



James Shonebarger



Diane Spangler



Judith Stoner



Thomas Thimmes



Connie Tigner



Rebecca Tucker



Richard Turner

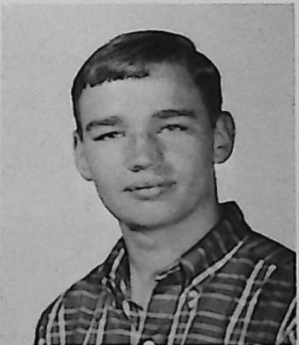

Steve Turner



Debra Uhl



Steve Uhl



Debra Upton



Robert Warfield



Alan Warne



Joyce Wharton

Robert Wheeling



Richard Whitfield

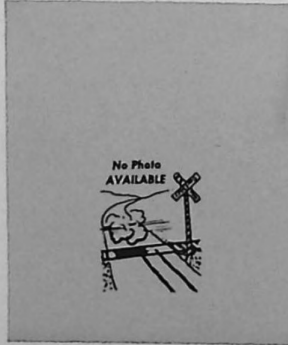

Ronald Woodard



Personal Typing Class

Miss Jones will never be able to express the importance of not looking at the keyboard to Randy Later and Keith Miller. As you can see, Tom Thimmes, Tom Groves, Bob Boerstler, Diane Spangler, and Pam Boerstler have learned the well-taught lesson.

Everyone knows that busy Charles Covan never stops working.



SOPHOMORES



Carolyn Bacus



Cheryl Bash



Jackie Bibler



Robert Boerstler



Michael Boley



John Bower, Jr.



Roger Brannon



Terry Brill



Jack Cave



Janet Cockenour



Larry Cogar



Patricia Conrad



Susan Daubenmire



Thomas Deeds



Keith Dennis



Michael Downour



Charles Drake



Peter Ellis



Jeffrey Finley



Ronald French



Christine Glenn



Vickie Glenn



Jeffrey Groves



Dale Guesman



Gary Hacker



Thomas Hertenlehner



Nora Hintz



Kim Holcomb



Jerry Hooks



Gary Jackson



Rose Keaton



Anna Kiger



Timothy Kilbarger



Brenda Kline



Richard Kraft



Judy Krile



Linda Lockhart



Roy Maybry



Mary Ann Matheny



Carolyn Mathias



Jenny Miller



Marianne Moody



John Morris



Thomas Mowery



Jim McAfee



PHOTO
Not Available

Harry McCormick



Richmond McCormick



Linda McDole



Debbie McNabb



Jim McNabb



Eddie Nicholson



Deanna Oiler



Jerry Roberts



Robert Roberts



Melinda Ruff



Evelyn Schmeltzer



Ed Selby



Quay Shahan



Doug Sherwood



Mike Shriner



Starr Smeck



Debbie Smith



David Snoke



Linda Snoke



Ransom Staley



Sandy Stone



Sharon Stoneburner



Herb Tatman



Helen Tucker



Jenny Tucker



Susan Uhl



Tim Upton



Jerry Wentz



Bob Wheeler



Joe Williams



Sandy Willis



Fran Woszczyński



Mary Lou Young

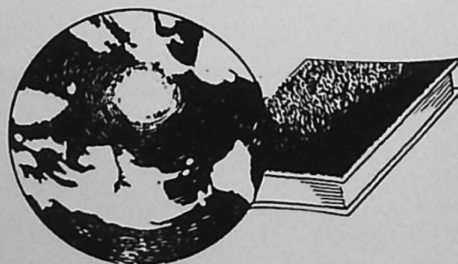

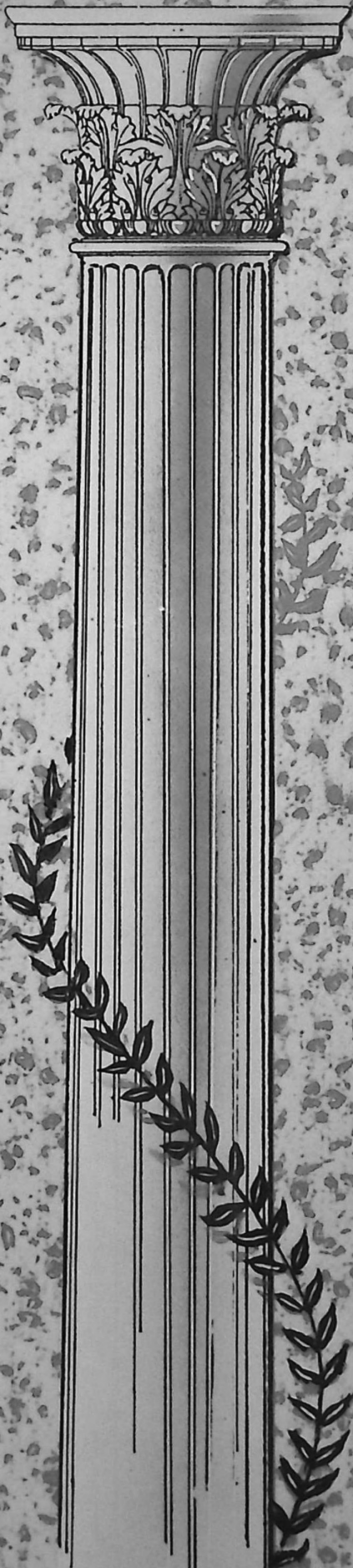

FRESHMEN



PHOTO
Not Available



No Photo
AVAILABLE



Donna Ackers
Gloria Ailes
William Ailes
Thomas Arter



Leonard Asbell
Michael Bailey
Michael Brill
Jane Brown



Sandra Brown
Vicky Campbell
Arthur Carmichael
Jeffrey Carpenter



Brenda Chilcote
Charles Coleman
Barbara Cupp
Ruth Cupp



Sharon Davis
David Deeds
Steven Dillon
Debra Doty



Judith Gorby
Judith Gordon
Timothy Groves
Pamela Hart



Richard Hearson
Debra Hedges
Frederick Hertenlehner
Doris Heskett

Donald Hoffman
June Jackson
Nancy Jackson
Judith Johnson



Michael Kane
Susan Kessler
Timothy Kieffer
Susan Kiger



Marie Kilbarger
Frederick Kline
Daniel Krile
John Krile



Linda Krile
Susan Krile
Steven Lavey
Robert Lutz



Kathy Mathias
Diane McKinley
Carolyn Montgomery
Nancy Moore



Roberta Morris
Judith Mowery
Mary Muckensturm
Frederick Nichelson



Frederick Nihiser
Debra Palmer
Terry Paskins
Diane Patterson





Johnny Paxton
Garnet Perry
Patricia Pierce
Linda Poole



Penny Poston
Daniel Queen
Donald Queen
Susan Reeves

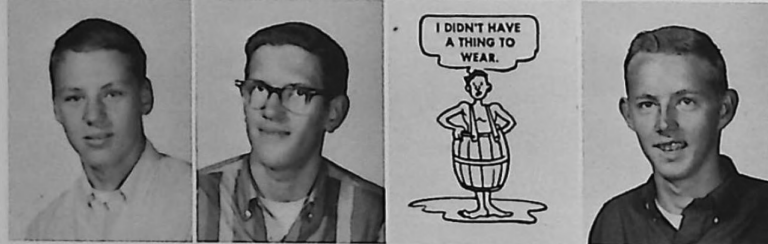

James Ridenour
David Ringhiser
Thomas Roberts
Richard Rooker



Joan Ross
Joan Ruff
Theresa Ruggles
Larry Saunders



Beverly Savage
Martin Savage
Steve Scott
Stephanie Seesholtz



Ercell Sharon
Gary Shonebarger
Hazel Shumaker
Dennis Smalley



Ronald Snouffer
Delno Spangler
Sandra Spaun
Lois Staley

Steve Sullivan
David Tatman
Edward Thimmies
Vicki Tigner



Martin Turner
Marcia Jo Warne
John Williams
Steve Woltz



PHOTO NOT AVAILABLE



Penny Wright



Fairfield County Fair

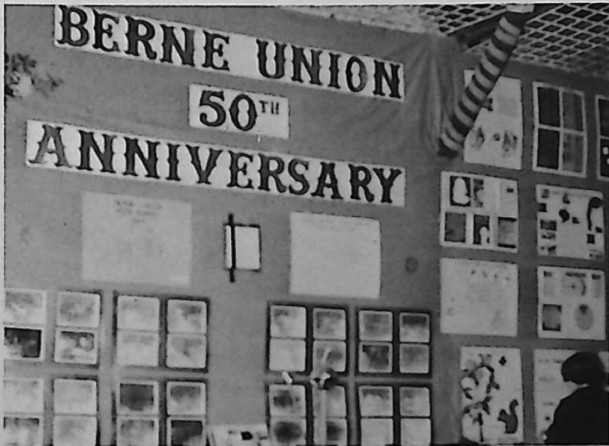

Class Officers

SENIORS

STANDING

Diane Brill
 Patty Beavers
 Judy Johnson
 Mary Carmichael
 Debbi Fox

SITTING

Donna Krile
 Joye Campbell



JUNIORS

STANDING

Melanie Jones
 Randy Matheny
 Marilyn Jones
 Steve Carpenter
 Valeria Campbell

SITTING

Judy Stoner
 Rita Krile



SOPHOMORES

STANDING

Linda Snoke
 Sandy Stone
 Keith Dennis
 Mary Young
 Francis Wos-
 zczynski

SITTING

Anna Kiger
 Jenny Miller



FRESHMEN

STANDING

Dave Deeds
 Carolyn Montgomery
 Gary Shonebarger
 Susan Kiger
 Dan Krile

SITTING

Sandy Spaun
 Peg Warne



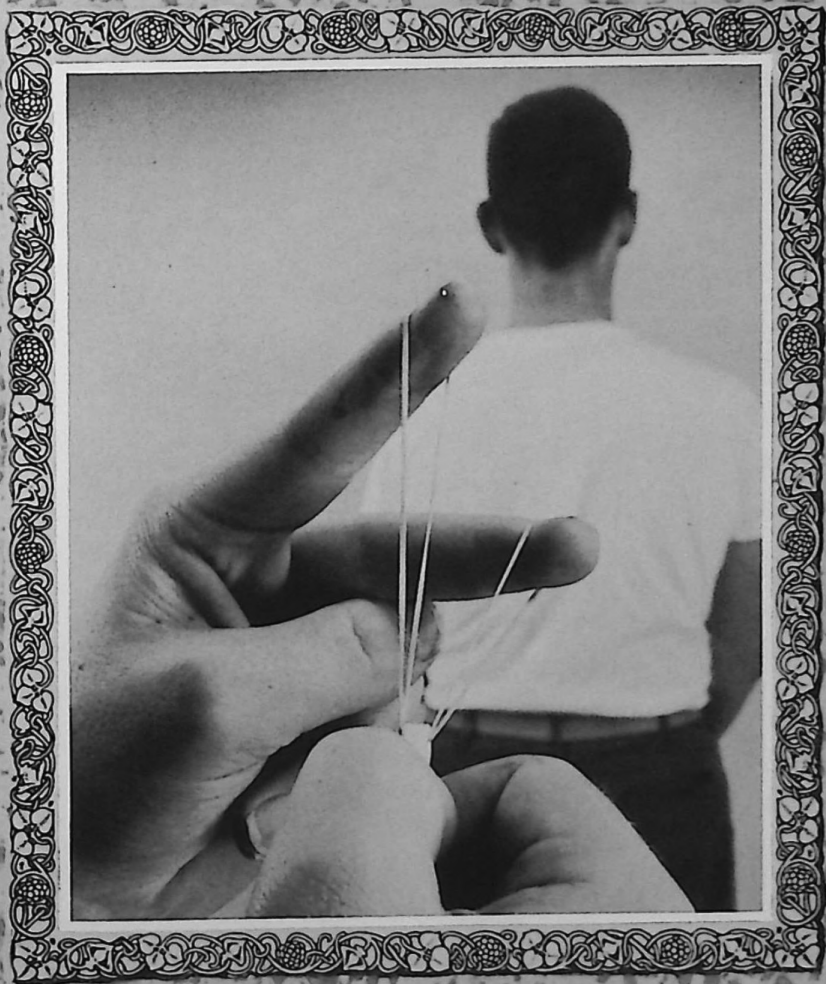

JUNIOR HIGH

EIGHTH GRADE
 Frank Balthaser
 Michael Balthaser
 Donna Beavers
 Larry Bibler



Patricia Bowers
 Michael Cave
 Frank Coffman
 Janet Cook



Michael Couch
 Marcia Davis
 Georgeanne Feix
 James Finley



Rita Glendenning
 Dan Guseman
 Richard Guseman
 Bill Hertenlehner



Marjorie Hintz
 Woodrow Hintz
 Vickie Hockman
 Judy Hunter



Kenneth Hurst
 Randy Hyme
 Van Johnson
 Craig Justice



James Kane
 Cheryl Kistler
 Terry Kraft
 Bruce Lavey





Fred Loy
Phillip Matheny
Colleen McAfee
Roxanne McCormick



Cathy Miller
Linda Moore
Melvin Morris
Shirley Morris



Michael Mowery
Dorletta Myers
Sandra Noice
James Piper



Anna Paxton
Mike Poling
Betty Poston
Leon Raybourne



John Robberts
Connie Roberts
Etta Roberts
Kenneth Roberts



Janet Ross
Linda Savage
Charlotte Schmeltzer
Thomas Sharp



Sandy Shull
Donna Shumaker
Judith Smelser
Susan Smith

Jeff Solenbarger
 John Stone
 Jack Stump
 Pam Tigner



Jeannie Uhl
 Shirley Uhl
 Ron Van Dyke
 Stephanie Westerman



Phillip Whitfield
 Rebecca Wilkins
 Dennis Williams
 Randy Williams



Rita Wilson
 Steven Wolfinger
 SEVENTH GRADE
 Paula Bash
 Jo Ann Beavers



Joseph Beavers
 Katheryn Bibler
 Martha Boley
 Thomas Bosworth



Ricky Bowers
 Louise Brown
 Kathleen Burke
 Tim Burton



Darwin Campbell
 Dean Cochenour
 Michael Coleman
 Thomas Conrad



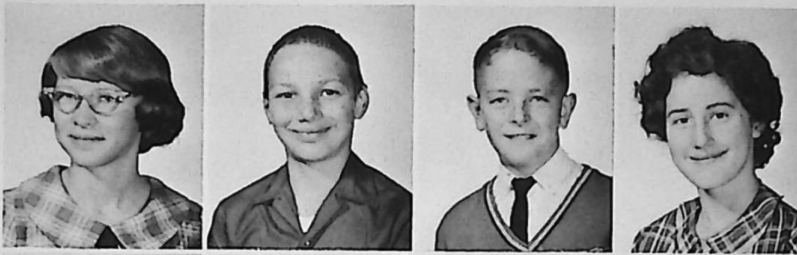

Rebecca Derflinger
Wayne Elkins
Michael Fleming
Deborah Glenn



Eugenia Griffith
Allen Guseman
Bradley Harden
Barbara Harrison



Carl Headley
Daniel Hodge
Debbie Holland
Sharon Holliday



Sandra Hurst
Kay Kennedy
Victor Kesterton
Cynthia Kieffer



Mary Matheny
Jeffrey Mathias
Judith McKinley
Keith Milliser

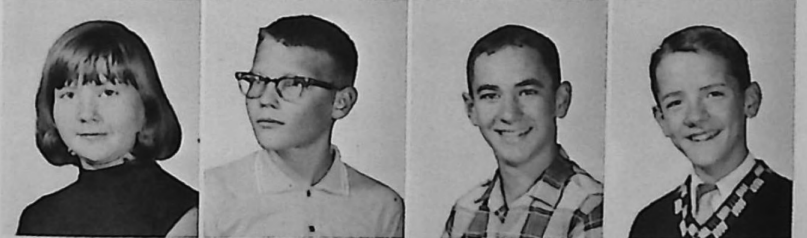

Stephanie Moore
Greg Mowery
David Primmer
Howard Poston



Terry Roberts
Deborah Schmeltzer
Mary Schumaker
Terri Scott

Ann Sherwood
 Bruce Shull
 Melvin Snoke
 Ralph Snyder



Daniel Strawn
 George Stoneburner
 Vera Stone
 Joan Stoner



Vickie Sylvester
 Robert Tatman
 Mary Uhl
 Steve Upton



Diana Warfield
 Vickie Lee Westerman
 Candy Willis
 Janice Wolfe



Joan Wright
 Russell Yost
 SPECIAL EDUCATION
 Ricky Ailes
 Tobias Ailes



Donald Asbell
 John Bowers
 John Bowers
 Linda Cogar

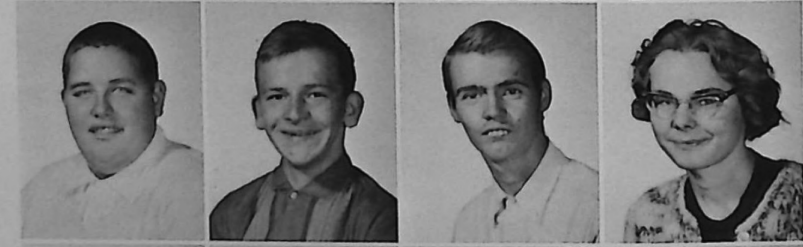

Juan Jackson
 James May
 Richard McCartney
 Douglas Oiler





Eugene Patrick
Eugene Snyder
Dwight Snyder
Jerry Snyder



Paul Snyder
Ralph Roberts
Louise Warfield

Hill Jack Day



Bob Batina
Patricia Daubenmire
Alice Blaney
Janet Deeds
Diane Brill

Marilyn Jones
Peggy Warne
James Kane
Melanie Jones
Carol Ellinger
Tom Coleman



Jeffery Groves
Judith Gorby
Stephanie Seesholtz



Our Smiling School Personnel



"Mr. Milsom, it's Lyndon!!!"



"Where do I sign?" (Subscription to MAD)



"Let's see, if we allow \$23 for bubble gum..."



Part of a familiar meal, bread and....??



"Oh, I'm so happy, I finally got my own name plate."



"Let's see, should we keep Mr. Milsom?"



"Hello, Grilli's, two pizzas, one with cheese..."

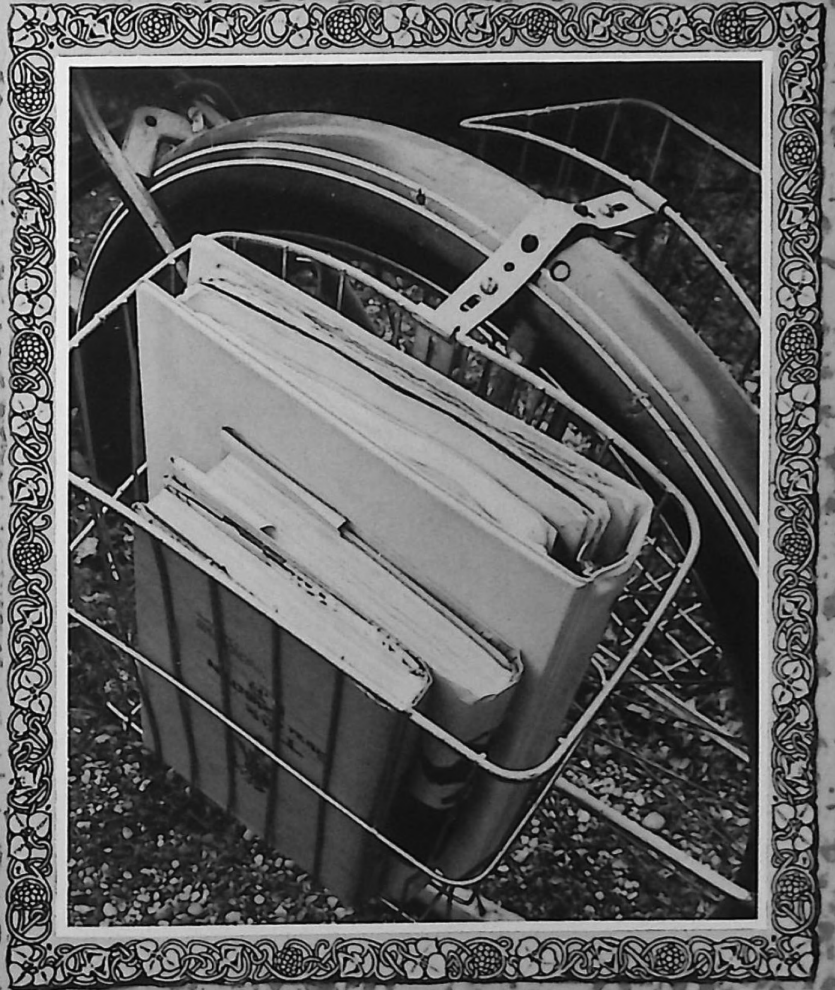
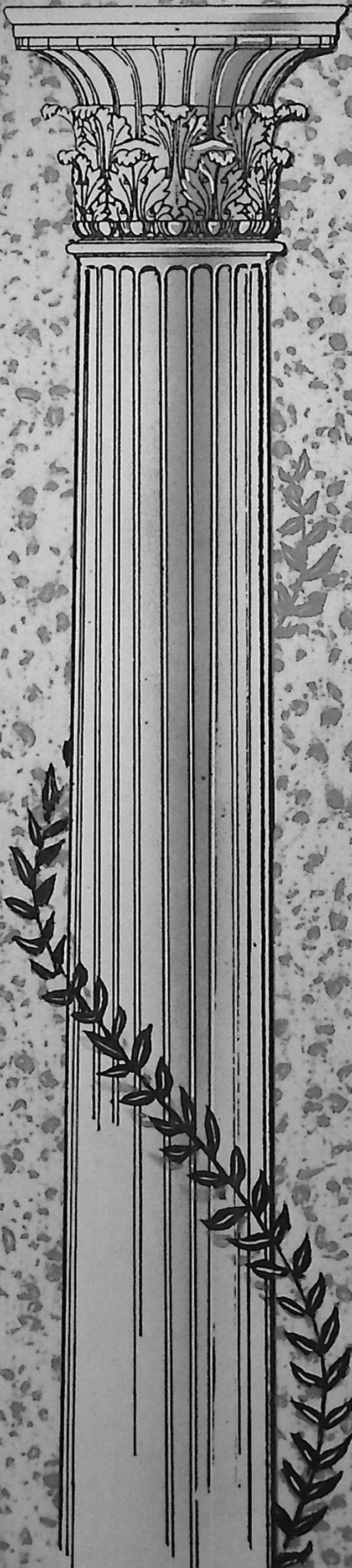

ELEMENTARY



DORIS BOWMAN
Ohio University
Second Grade

REBECCA W. CULBERT
Ohio State
Fourth Grade



CORRINNA C. DAVIS
Rio Grande College
Third Grade

ANNA E. DUPLER
Ohio University
Fourth Grade



JO ANN FEIX
University of Kentucky
Ohio University
Sixth Grade

WILMA H. HEATH
Indiana State
Third Grade





MARY HOOVER
Ohio University
First Grade



TRUDY KECK
Ohio University
Kindergarten



KATHERINE MAIER
Muskingum College
Ohio University
Special Education 5-6



FRANCES McDONIE
Ohio University
Third Grade



ESTHER MCGREW
Ohio University
First Grade



NANCY SUE MOSS
Fairmont State
Fifth Grade



FRANCES O'DELL
Transylvania University
Ohio University
Capital University
Second Grade

RUTH R. RAYBOURNE
Ohio State
Ohio University
Fifth Grade



MARIAN RICE
Rio Grande College
Fourth Grade

HARVEY B. STONEMAN
Concord College
West Virginia U.
Sixth Grade



LOUISE TROCCHIA
Ohio University
Fifth Grade

PAULA WOOLEVER
Ohio University
First Grade



SPECIAL
EDUCATION
MRS. MAIER



Kenneth Cogar
Gary Dicken
Jo Ann Dickson
Roger Disbennet
Kathy Gaskins



Charles Gordon
David Gordon
Betty Mábry
William May
William Palmer
David Roberts



GRADE 6
MRS. FEIX

Debra Snyder
Donna Snyder
David Bailey
Beverly Brannon
Connie Sue Brown



Treva Cave
Terri Cupp
John Davis
Steven Dupler
Debra Fleming
Ricky Griffith



Steven Grubb
Jeffrey Hacker
Gwendolyn Hedges
Randy Hutchison
Jeffrey Jackson
Kathy Kessler



Rebecca McCormick
Michael McDonald
Molly Dee Moody
Mitchell Nusser
Steven Poole
Jeffrey Probasco



David Shull
Paul Smith
Diana Snoke
Ronald Tatman
James Uhl
Brenda Vickroy



GRADE 6
MR. STONEMAN

Janelle Wharton
Debra Wosczyznski
Bonnie Wymer
Judith Balthaser
Sandra Bowers



Cathy Brisker
Kenneth Cave
Jodie Cupp
Tim Daubenmire
Gary Dennis
Myron Emrick

Greg Flowers
Dorothy Grile
Douglas Guseman
Terry Headly
Cindy Hockman
Dennis Jackson



Karen Kilbarger
Jeffery McCrady
Raymond McDonald
Charles Morris
Robert Piper
Molly Roberts



Sandra Saunders
William Sharp
Richard Smith
Regina Thimmes
Thomas Van Dyke
Donald Warren



John Wheeler
Roxanne Williams
Donna Wright
Robert Wymer
Robin Bash



GRADE 5
MRS.
RAYBOURNE

Gregory Carpenter
Doug Crozier
Charles Dickson
Robert Dildene
Cathy Dillon
Michael Finley



Daniel Goss
Sharon Guseman
Janet Hart
Rodney Hughes
Ronald Kesterson
Jane Krile



Regan McCrady
Mary Miller
Robyn Moore
Rebecca Mowery
Gary Osborn
Steven Poston



Vickie Roe
Beth Shull
Terri Shull
Bonnie Stoneburner
Kris Warne
Ronald Wolfinger



Phillip Young
Paul Boley
Minnie Crook
Debbie Deeds
Bonnie Diddle



GRADE 5
MISS MOSS



David Emrick
Brenda Gaskins
Diana Gordon
Sandra Guseman
Susan Harrison
Randy Holland



Joy Johnson
Robert Kistler
Sandra Meadows
David Newlen
Larry Miller
Miles Moore



Catherine Morris
David Poole
Ruth Ann Roberts
Shirley Schmeltzer
Lea Ann Shull
Michael Snyder



GRADE 5
MRS.
TROCCHIA

George Vickroy
Pamela Wolfe
Richard Yost
Rex Bibler
Cynthia Conrad



Rita Cupp
Brenda Dupler
Susan Garvin
Jill Glendenning
Jeff Graf
Jane Harden



Edward Heiber
Harvey Irion
Sandra Kilbarger
Randy Lavey
Cynthia McGrew
Le Anne Montgomery



Veronica Morris
William Paxton
Kathy Poston
Rodney Rollins
James Ross
Jeffrey Savage



Dixie Shull
James Sylvester
Debra Webb
Glenn Williams
Larry Wilson
John Wright



GRADE 4
MRS. DUPLER

Judith Azbell
Lynn Barnhart
Kevin Boley
Steven Cave
Paula Cozad

Raymond Derflinger
 Gregory Dildine
 Kathy Fleming
 Penny Harden
 Susan Hintz
 John Hyme



Rex Kesterson
 Vicki Loy
 Barbara Miller
 Edna Myers
 Patty Noice
 Sandra Osborne



Martha Ray
 Craig Reed
 Bryan Shull
 Connie Uhl
 Gary Walters
 Douglas Williams



Debra Wright
 Edward Young
 Gary Ailes
 Steven Azbell
 Joyce Baumgardner

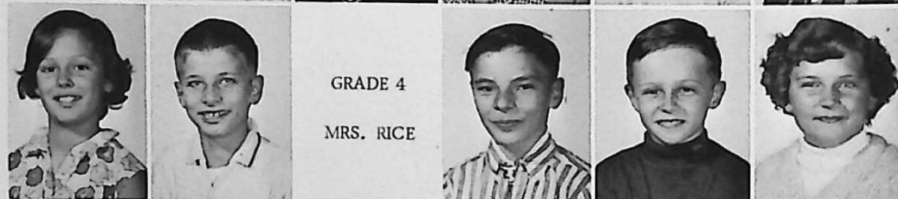

Joseph Bone
 William Cave
 Cecil Crook
 Christine Evans
 James Gordon
 Timmy Hertenlehner



Sandra Hockman
 Carole Jackson
 David Kistler
 Ronald McCormick
 Chris Miller
 David Neely



Paul Nusser
 Michael Powell
 Douglas Roley
 William Ruggles
 Thomas Smith
 Kathi Sylvester



Nancy Upton
 James Wymer
 Debra Balthaser
 Curtis Bibler
 Virginia Browning



Donald Conrad
 Chester Cupp
 Carol Finley
 Sara Guseman
 David Heston
 Timothy Howdysshell





Michael Hurst
Edward Jackson
Susan Later
Charles McKinley
Darlene Miller
Kenneth Niggemeyer



Christopher Nye
Debra Osborne
Cynthia Peters
Timothy Reed
Robert Sharp
Ethel Stone

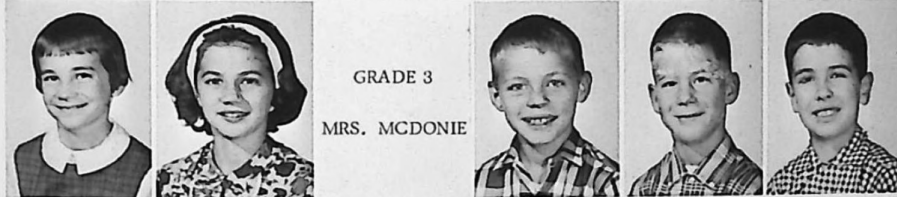

GRADE 3
MRS. MCDONIE

Maryann Tigner
Beth Yost
Edwin Cupp
David Dupler
Bryan Floyd



Sharon Gordon
Randy Griffith
Terry Holtz
Robert Hunter
Betty Jones
Charla Kessler



Stephen Krile
Charles Mansberger
Debra May
David Meadows
Brenda Noice
Margaret Reynolds



Gary Ross
Rodney Saunders
William Selby
Jay Shepherd
Keith Shull
Luann Stiverson



Christina Thomas
Sharon Tippens
Donald Turner
Ronald Wagner
Shirley Webb
DeLores Wheeling



GRADE 3
MRS. DAVIS

Robert Wright
Tim Azbell
Valeria Bay
Charles Cochian
Phillip Fleming



Rebecca Flowers
Mary Gordon
Carmen Hedges
Jeff Hodge
David Jones
Tom Krile

Debra Lyons
Randy McKinley
Timothy Miller
Steven Moore
Terry Nye
William Osborne



Brenda Rollins
Howard Shumaker
Regina Smelser
Pamela Rose
Christi Shull
Francis Sullivan



Randy Tipple
Kathy Waits
Carolyn Wilson
Daniel Wolfe
Charles Yost
Benjamin Zerface



Donald Beckley
Marjorie Crozier
Clark Dupler
Karen Gordon
Timothy Hacker



Marsha Harden
Jodi Heskett
Deborah Johnston
James Kiger
Annette Krile
Charles Kunkler



James Lane
Carol Lyons
John McCrady
Joseph Moody
Annette Mowery
David Reeves



Debra Savage
Deborah Selby
Douglas Shull
Kevin Smith
Norman Tatman
Beverly Vickroy



Larry Webb
Sharma Wharton
Romona Williams
Esther Woscinski
Douglas Balthaser



Cheryl Carpenter
Dean Dennis
Nicky Dougherty
Timothy Evans
Cynthia Foss
Jack Glendenning





Becky Grile
 Donald Heston
 Bruce Hooks
 Denise Hurst
 Sharon Johnston
 Joyce Kieffer



James Kistler
 Jean Kommiller
 Lu Ann McCartney
 Karen Miller
 Karen Morris
 John Myers



Danny Reeves
 Robin Sigler
 Paul Smalley
 Randy Smith
 Maureen Snoko
 Kathy Spauln



Deborah Starkey
 Jo Ellen Sylvester
 Charles Turner
 Barry Walters
 Fred Wilkins
 Lavada Williams



Pam Zerface
 Kenny Bishop
 Karen Braker
 Roger Conrad
 Darrel Diddle



Wilbert Drake
 Ida Evelan
 Cindy Fox
 Lois Gordon
 Marketa Guseman
 Cindy Howdysshell



Tim Hunter
 David Jackson
 Linda Kommiller
 Karla Kemp
 Nancy Kilbarger
 Philip Mathias



Lou Lavetta Miller
 Mike Morris
 Rita Nye
 Pat Powell
 Connie Rollins
 Tony Scott



Linda Smith
 Candace Snider
 Cindy Snyder
 Scott Stapf
 Karen Tipple
 Cynthia Turner

Michael Uhl
 Billy Wilson
 Jani Wooten
 Steven Young
 Philip Beavers



GRADE 1

MRS.
 WOOLEVER

Tommy Bighan
 Ellen Blackstone
 Warren Browning
 Greg Carney
 Denver Cox
 Tony Craig



Larry Diddle
 Jimmy Fleming
 Pixie Graham
 Jimmy Guseman
 Stanley Highley
 Derek Hurst



Becky Krile
 Jean Kemp
 Vicki Kiger
 Joey McCrady
 Patty McKinley
 Danny Neely



Roger Roberts
 Roger Roe
 Doris Ross
 Roxanne Shull
 Kurt Smelser
 Abby Smith



Patty Turner
 Steven Westerman
 Michael Amerine
 John Azbell
 Brenda Bishop

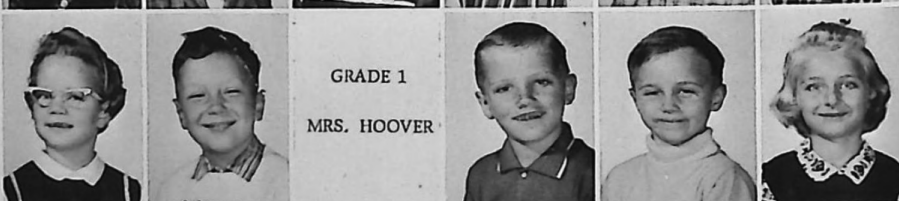

GRADE 1

MRS. HOOVER

Kathy Blankenship
 Bertha Bowers
 Balinda Cave
 Randy Cogar
 Duncan Devolld
 Fred Dougherty



James Evans
 Steven Finley
 Donald Gordon
 Cathy Green
 Carl Holtz
 James Johnston



Martha Jones
 Tony Kesterson
 Edward Kistler
 Rebecca Kunkler
 Karen McCrady
 Kevin Matz





Steven Miller
Cynthia Nye
Dwight Osborne
Susan Rose
Kim Smith
Robin Smith



George Wheeling
Melvena Anderson
Donovan Bacus
Ronald Beckley
Diana Bone



Timothy Brannon
Barbara Browning
Kathy Burrows
John Cave
Steven Coleman
Dandy Diddle



Alan Eden
Polly Gaskins
Tina Graf
Tammy Griffith
Elaine Huey
Larry Krile



Michael Krile
Jerry Lee May
Sammee McGrady
Ronald Niggemeyer
Keith Riggs
Victor Roberts



MRS. KECK
KINDERGARTEN
SECTION I

Raymond Scott
Michael Sharp
Joseph Smathers
Richard Spires
Mary Wilson



Lisa Amerine
Beverly Bishop
Terresa Bishop
Kelli Eden
Carol Fisher
Mark Harden



Wayne Hooke
David Krile
Sherry Kornmiller
Pamela Lavey
Robyn Lindsay
Richard McKinley



James Miller
Mark Morrison
Kris Ream
Janet Ruff
Kathy Schneider
Darrel Sowards

Lynette Thomas
 Becky Turner
 Richard Warne
 Carolyn Warren
 Yvonne Williams



MRS. KECK
 KINDERGARTEN
 SECTION II

Thomas Anderson
 Arthur Crook
 Shelly Graf
 Anthony Gundlefinger
 Lisa Holmes
 Brenda Hughes



Michael Kemp
 Mischelle Kemp
 Shirly Miller
 Timothy Nihiser
 Julia Powell
 Daniel Rowan



Cindy Sanborne
 Susan Sheets
 Gary Shumaker
 Paula Shumaker
 Douglas Smith
 Mara Staph



David Stone
 Kim Tipple
 Tammy Upton
 Patricia Wagner
 Christy Williams



Biddy League



CHEERLEADERS: Cindy McGrew, Cindy Conrad, Diana Snoke, Regina Thimmes, Beverly Vickroy, Brenda Dupler, Robin Bash. **TEAM MEMBERS:** Mr. Neil Reed, Coach, Rodney Hughes, Randy Holland, Regan McCrady, Kris Warne, Tom Smith, Jeff Probasco, Gary Dennis, Bill Paxton, Ricky Griffith, George Vickroy, Randy Lavey, Craig Reed, Doug Crozier, Robert Smith, manager.

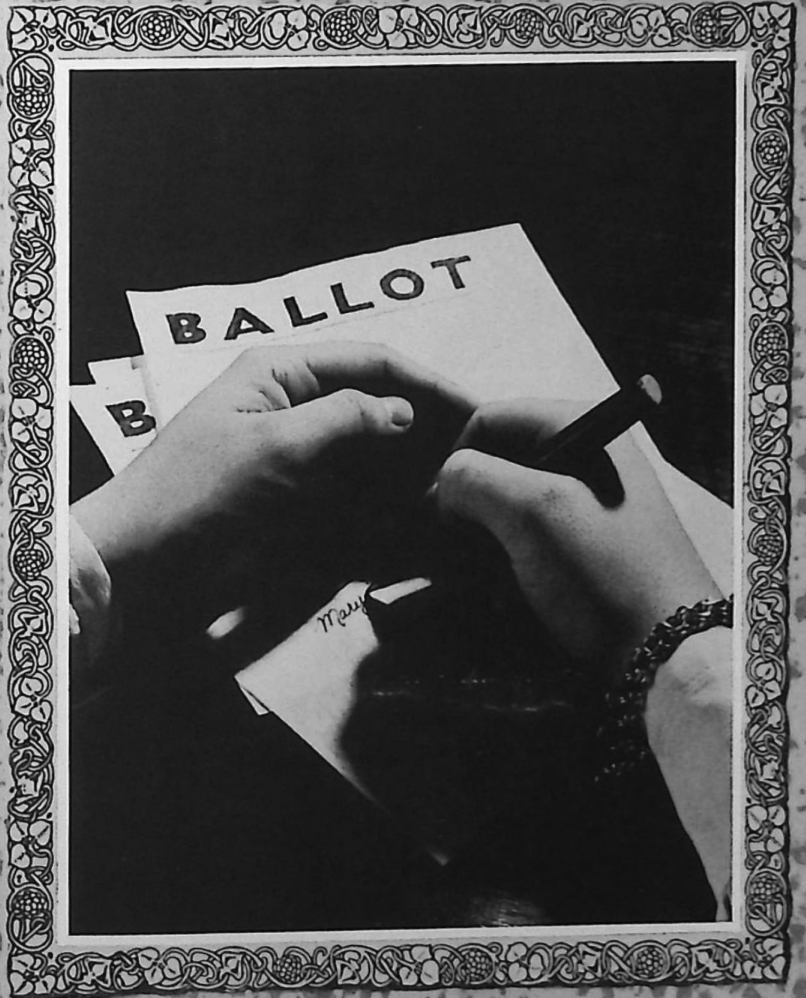

ACTIVITIES

1965 Homecoming Co-Queens
Queen Debbi and Queen Mary



Crowning of Queens



Queens and Their Court



Bonnie Poling, Junior; Susan Uhl, Sophomore; Queen Mary and Queen Debbi; Carol Ellinger, Senior; Sandy Spaun, Freshman.



SCENES
FROM
HOMECOMING
DANCE



Senior Class Play





*Junior
Class
Play*





BUCKEYE BOY'S STATE
 Delegate Randy Matheny
 Alternate Kenny Milliser

*Honor
 Page*



Jim Shonebarger
 DAR Dinner



Jim Finley
 2nd in County Spelling Contest



BUCKEYE
 GIRL'S
 STATE
 Delegate
 Susan Glendenning
 Alternate
 Judy Stoner

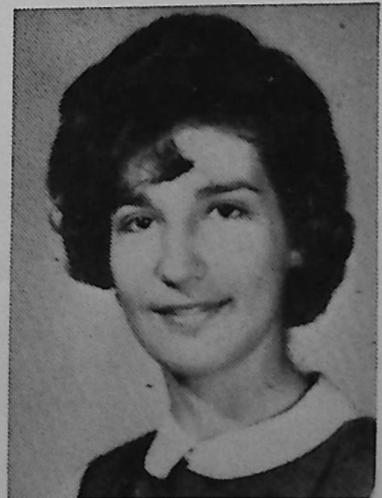



Judy Johnson
BETTY CROCKER AWARD
MUM QUEEN

*Senior
Honor
Page*



Carol Jaques
NATIONWIDE BUSINESS
EDUCATION AWARD



Mary Carmichael
SWEET CORN FESTIVAL
REPRESENTATIVE OF BAND



Pam Boerstler
OPTIMIST DINNER

*Senior
Honor
Page*



Don Poole
Final District - State Scholarship Test
English 12
3rd in Dist. Div. 3
Honorable Mention in State Div. 3



Dwight Dickson
Final District - State Scholarship Test
Bookkeeping I
3rd in Dist. Div. 3
14th in State Div. 3
7th in District Regardless of Div.
OPTIMIST DINNER



Terry Conrad
Final District - State Scholarship Test
Bookkeeping I
6th in Dist. Div. 3
Honorable Mention in State Div. 3



Fred Krile
JOHN PHILIP SOUSA AWARD



Graduating Class

ROW 1: Jerry Deeds, Karen Balthaser, Marvin Davis, Evelyn Bailey, Charles Covan, Sandy Bacus, Terry Conrad, Lois Arter, Tom Coleman, Rita Allen, Bob Batina, Sarah Sherwood. ROW 2: Diane Brill, Howard Graf, Bonita Bowers, John Glendenning, Pam Boerstler, Phil Emrick, Karen Blosser, Don Emrick, Alice Blaney, Rodney Doty, Patty Beavers, Dwight Dickson, Joan Bartow. ROW 3: Carol Ellinger, Fred Krile, Becky Deeds, Dusty Kline, Janet Deeds, Ken Johnson, Patty Daubenmire, Terry Hooks, Martha Clark, Mark Hintz, Mary Carmichael, Ted Hertenlehner, and Joye Campbell.



of 1966

ROW 1: Janis Heskett, Andy Kuntz, Debbi Fox, Jerry Mason, Karen Garrett, Ken Mathias, Karen Green, Keith Miller, Merry Ann Halderman, Bob Miller, Diane Hayden, Rod Moody. **ROW 2:** Barbara Jackson, Jerry Patterson, Carol Jaques, Fred Pierce, Judy Johnson, Don Poole, Donna Krile, Richard Reynolds, Nikki Matheny, Don Snouffer, Sara McCrady, John Stiverson, Sue McGrady. **ROW 3:** Kerryl Moore, Tim Stoughton, Linda Muckensturm, Richard Turner, Barb Stiverson, Helen Sullivan, Nancy Thornton, Don Upton, Lorraine Vacanti, Steve Weaver, Carol Whitfield, Bill Wolfe, and Susan Woltz.

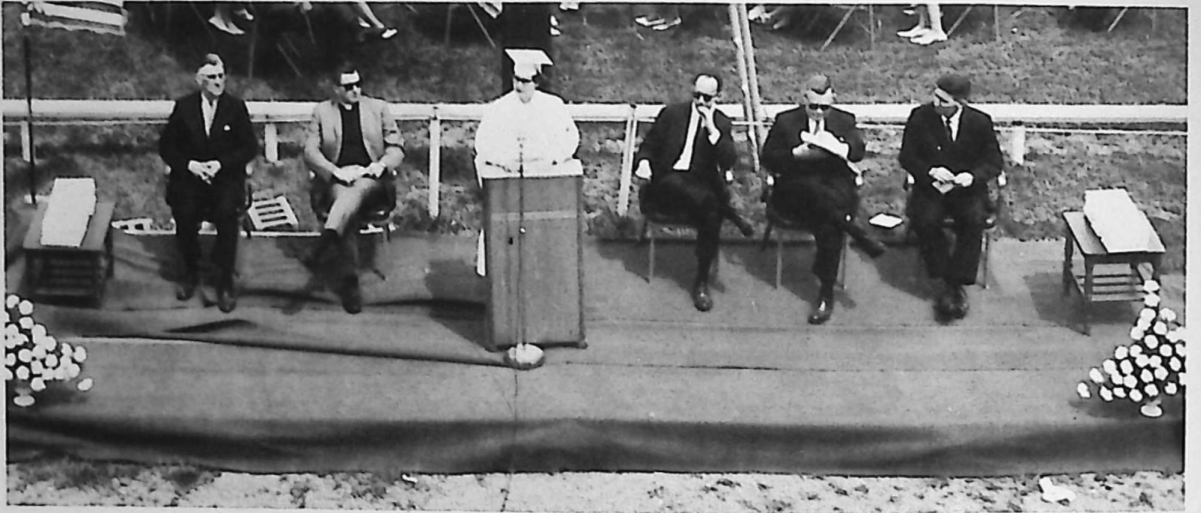

JANIS HESKETT DELIVERING THE SALUTATORY



SARAH SHERWOOD DELIVERING THE VALEDICTORY





ORGANIZATIONS

Our Futures

FNA



ROW 2: Becky Deeds, Debbi Fox, Carol Ellinger, Merry Halderman, Robin Boley, Janet Cochenour, Penny Poston. ROW 1: Sandy Bacus, Jan Hutchison, Ginny McGrew, Pam Boerstler, Bonnie Poling, Carol Jaques, Susan Woltz, Helen Sullivan, Judy Krile.

FHA



ROW 4: Rita Allen, Pam Hart, Joan Ruff, Judy Gorby, Patty Kilbarger, Robin Boley, Linda McDole, Helen Tucker, Mary Carmichael, Marie Kilbarger, Nancy Moore, Nancy Jackson, Helen Sullivan, Debbi Smith, Carol Whitfield. ROW 3: Patty Beavers, Sharon Davis, Sara McCrady, Sue McGrady, Carolyn Hargus, Vicki Glenn, Carolyn Montgomery, Karen Green, Barb Jackson, Debbie Uhl, Diane Spangler, Kathleen Mathias, Penny Wright. ROW 2: Kerryl Moore, Jane Brown, Francis Woszczyński, Vicki Tigner, Judy Johnson, Kim Holcomb, Alice Blaney, Pam Boerstler, Patti Daubenmire, Karen Balthaser, Lois Arter, Brenda Kline, Peg Warne, Melinda Ruff. ROW 1: Mrs. Jones, Hazel Shumaker, Rose Keaton, Mary Muckensturm, Dorothy Mayer, Rita Krile, Bev Shepard, Janet Deeds, Bonita Bowers, Linda Muckensturm, Diane Muckensturm, Jenny Miller, Deanna Oiler, Mrs. Campbell, Judy Johnson.

of America

FSA



STANDING: Patti Daubenmire, Miss Jones, Carol Jaques, Patty Piper. SEATED: Patty Beavers, Cheryl Brown, Janis Heskett.



ROW 4: Don Upton, Tom Deeds, Marvin Grubb, Al Warne, Ken Mathias, Mike Boley, Don Poole, Charles Covan, Tom Coleman, Doug Sherwood, Jerry Patterson, Rich Turner, Fred Krile. ROW 3: Sara Sherwood, Judy Stoner, Carolyn Bacus, Janet Cochenour, Mary Carmichael, Ginny McGrew, Robin Boley, Judy Johnson, Merry Ann Halderman, Mary Young, Judy Krile, Linda Poole, Sue Kiger. ROW 2: Mrs. Hodge, Marilyn Jones, Susan Woltz, Sandy Stone, Sharon Davis, Debbie Doty, Georgetta Huey, Jackie Bibler, Christine Glenn, Susan Glendenning, Janis Heskett, Jenny Miller, Brenda Chilcote. ROW 1: Linda Krile, Donna Krile, Patty Conrad, Susie Uhl, Brenda Saunders, Peg Wame, Rita Allen, Patti Daubenmire, Anna Kiger, Francis Woszczyński, Sandy Spaun, Debbie Upton.

Assistants to Student Store Workers



STANDING: Brenda Chilcote, June Jackson, Ken Milliser, Fred Pierce, Diane Brill, Tom Coleman, Tim Stoughton, Sara McCrady, Barb Jackson, Don Poole, Sue McGrady, Ken Mathias, Judy Stoner, John Ridenour, Dave Deeds, Fred Krile. SEATED: Rita Krile, Sue Krile, Carol Ellinger.

Library Assistants



STANDING: Mrs. Hodge, Penny Poston, Anna Kiger, Charles Covan, Rose Keaton, Gary Shonebarger, Penny Wright, Don Emrick, Rodney Moody, Linda Guseman, Judy Mowery, Linda Poole, Marjorie Hintz, Susan Kiger, Brenda Kline, Jeannie Uhl, Mary Lou Young, Cheryl Kistler, Phil Matheny, Marcia Davis, Susan Smith, Betty Poston, Rita Glendenning, Anna Paxton, Shirley Uhl, SEATED: Melinda Ruff, Sue Krile, Debbie Doty, Donna Ackers, Judy Johnson, Diana Muckensturm, Vicki Tigner, Susan Woltz, Joye Campbell, Pam Hart

Our School

Office Workers



ROW 4: Don Upton, Tom Burton, Tom Coleman, Charles Covan, Tom Deeds, Jerry Patterson, Jack Stiverson. ROW 3: Marie Kilbarger, Nancy Jackson, Judy Johnson, Robin Boley, Merry Halderman, Mona McNabb, Patty Kilbarger. ROW 2: Sue Kessler, Sue McGrady, Judy Stoner, Carol Jaques, Barb Jackson, Bonita Bowers. ROW 1: Sara Sherwood, Debbie Hedges, Alice Blaney, Diane Brill, Patti Daubenmire, Judy Gordon.

Cafeteria Workers



ROW 4: Ron Snouffer, John Bowers, Quay Shahan, Dave Ringhiser, Tom Hertenlenger. ROW 3: Don Snouffer, Tim Kilbarger, Charles Drake, Jeff Carpenter, Freddie Nicholson, Mike Boley, John Glendenning, Richard Conrad, Eddie Nicholson, Randy Later, Ron Van Dyke, Mike Mowery, Bob Roberts. ROW 2: John Roberts, Fred Krile, Francis Woszczynski, Sue Uhl, Rita Allen, Susan Kiger, Carolyn Montgomery, Robin Boley, Sue Krile, Rita Krile, Carolyn Hargus, Lois Staley, Evelyn Bailey, Janet Griffith, Richmond McCormick. ROW 1: Connie Roberts, Gamet Perry, Linda Paskins, Terry Paskins, June Jackson, Debbie Upton, Cheryl Brown, Patty Conrad, Rachel James, Dorothy Mayer, Evelyn Schmeltzer.

New Organizations

Vocational Home Economics



FIRST TABLE: Linda Muckensturm, Nancy Thornton, Linda Paskins, Kerryl Moore, Karen Green, Carol Whitfield. SECOND TABLE: Janet Griffith, Evelyn Bailey, Mrs. Jones, Carolyn Noice, Karen Balthaser, Dorothy Mayer, Carolyn Hargus.

Chess Club



STANDING: Rich Turner, Debbi Fox, Susan Woltz, Terry Brill, Don Emerick, Fred Krile, Rod Moody, Bob Boerstler, Tim Kilbarger, Doug Sherwood, Jeff Finley, Tom Coleman, Janis Heskett, Bruce Harrison, Judy Krile, Keith Miller, Donna Krile, Fandy Matheny, Jerry Deeds, Pam Boerstler. SEATED: Don Poole, Dwight Dickson, Steve Weaver, Rod Doty.

at Berne Union

Pep Club Officers



LEFT TO RIGHT: Don Upton, Vice President; Carol Jaques, Secretary; Steve Turner, Student Council; Diane Spangler, Treasurer; Marvin Grubb, President.

Vocational Home Economics

Berne Union has one of the six Job Training Programs in Home Economics in Ohio. This is the only one for training Food Service Workers. The girls take two periods a day in quantity cooking and related arts. The other periods are used for required courses.

These girls work a minimum of 15 hours a week up to 30 hours a week in restaurants, hospitals and other eating establishments.

Chess Club

As stated in Article II of our constitution, the purpose of the Chess Club is to bring about a better knowledge and understanding of the game of chess. This is done through discussion groups and the chess tournament.

Chess is an ancient game, dating, it seems, from at least 1,000 BC. From India the game went to Persia and then to Europe. Richard, the Lionhearted, is said to have whiled away his days of imprisonment with chess.

This club is now at Berne Union and joining may reveal that chess can be just as enjoyable for the student of today as it was for the great masters of the past.

Pep Club

The Pep Club is an organization dedicated in promoting school spirit. It participates in many activities. No dues are collected, but instead they engage in selling programs, shakers and making money in other similar ways. The club works hard in order to achieve good sportsmanship not only among themselves, but to the other students, also.

Foreign Language Clubs

French Club



ROW 3: Fred Nihiser, Randy Deeds, Mike Bailey, Al Warne, Keith Dennis, Mike Moody, Jim Ridenour, Tom Coleman, Steve Sullivan, Jim Groves. ROW 2: Bob Boerstler, Marty Turner, Cheryl Brown, Carolyn Bacus, Bonnie Poling, Linda Poole, Terry Brill, Rick Kraft. ROW 1: Mrs. Geiger Anna Kiger, Susie Uhl, Marilyn Jones, Georgetta Huey, Sue Krile, Peg Warne.

Latin Club



ROW 3: Dave Deeds, Tim Upton, Dennis Smalley, Doug Sherwood, Dave Snoko, Charles Drake, Ken Milliser, Gary Shonebarger, Chuck Coleman. ROW 2: Helen Sullivan, Judy Stoner, Jackie Bibler, Janet Cochenour, Mary Lou Young, Penny Poston, Judy Krile, Susan Kiger, Sue Daubenmire, Chris Glenn. ROW 1: Mrs. Nimon, Joan Ross, Janis Heskett, Sue Glendenning, Sandy Spaun, Georgetta Huey, Cheryl Bash, Brenda Chilcote, Sandy Stone, Linda Hampton, Rita Allen, Linda Krile.

H
o
n
o
r



S
o
c
i
e
t
y

ROW 3: Bonnie Poling, Charles Covan, Don Poole, Randy Matheny, Bruce Harrison, Steve Carpenter. ROW 2: Becky Deeds, Linda Hampton, Georgetta Huey, Melanie Jones, Susan Woltz, Sarah Sherwood. ROW 1: Pam Boerstler, Barbara Beavers, Susan Glendenning, Donna Krile, Cheryl Brown, Janis Heskett

Chorus



ROW 4: Jeff Groves, Tom Coleman, Ken Milliser, Joe Williams, Jim McNabb, Ed Selby, Herb Tatman, Keith Dennis, Jim Groves, Don Snouffer. ROW 3: Chuck Coleman, Dennis Smalley, Jerry Wentz, Gary Shonebarger, Fred Nihiser, Ransom Staley, Mike Downour, Mike Bailey, Richmond McCormick, Roger Brannon, Tom Groves. ROW 2: Penny Poston, Mrs. Leach, Martha Clark, Rita Allen, Joan Ross, Bonita Bowers, Lois Arter, Carol Jaques, Judy Gordon, Janet Cochenour, Judy Mowery, Connie Tigner, Hazel Shumaker, Jan Hutchison. ROW 1: Susan Woltz, Cheryl Bash, Janet Deeds, Stephanie Seesholtz, Val Campbell, Diane Brill, Sue Daubenmire, Patty Beavers, Nora Hintz, Dave Deeds, Patty Piper, Doris Heskett, Alice Blaney.

Events Staff



LEFT TO RIGHT: Lorraine Vaccanti, Cheryl Brown, Robin Boley, Janice Hutchison, Jerry Deeds, Don Upton, Randy Later, Mrs. Nimon, Charles Covan, Diane Brill, Alice Blaney, Val Campbell, Donna Krile, Carol Whitfield, Karen Garret, Don Poole, Pam Boerstler, Carol Ellinger, Marilyn Jones, Dwight Dickson, Debbi Fox, Terry Hooks.

Student Council



ROW 3: Dave Deeds, John Stone, Howard Poston, Al Warne, Randy Matheny, Steve Turner, Fred Krile, Dan Krile, Tom Sharp. ROW 2: Barb Jackson, Linda Snoke, Carolyn Bacus, Ginny McGrew, Robin Boley, Judy Johnson, Melanie Jones, Diane Brill, Val Campbell, Sue Uhl. ROW 1: Mr. Milsom, Francis Woszcznski, Pam Tigner, Linda Hampton, Patty Beavers, Janet Deeds, Jenny Miller, Stephanie Moore, Janice Wolfe, Sandy Spaun.

Driver Education



ROW 3: Bob Wheeling, Charles Drake, Richard Whitfield, Terry Brill, Bob Boerstler, Tim Upton, Roy Mabry, Gary Jackson. ROW 2: Vicki Glenn, Helen Sullivan, Martha Clark, Rose Keaton, Debbie McNabb, Carolyn Mathias, Mr. Nimon. ROW 1: Jack Cave, Jim McAfee, Pete Ellis, Dave Snoke, Tim Kilbarger, Tom Burton, Tom Deeds.

Junior Red Cross



ROW 3: Fred Pierce, Lois Arter, Joyce Wharton, Mona McNabb, Robin Boley, Ginny McGrew, Barb Beavers, Carol Jaques, Tim Stoughton. ROW 2: Karen Balthaser, Bonita Bowers, Debbi Fox, Helen Sullivan, Sue McGrady, Sara McCrady, Alice Blaney, Diane Brill, ROW 1: Mrs. Campbell, Donna Krile, Janet Deeds, Carol Ellinger, Rita Allen, Linda Hampton, Pam Boerstler, Becky Deeds, Barb Jackson.

Concert Band



Band Officers

STANDING:
 Dan Krile
 Fred Krile
 Ken Johnson
 Judy Johnson
 Merry Halderman
 Anna Kiger
 SEATED:
 Janis Heskett
 Helen Sullivan
 Bonnie Poling
 Mary Carmichael
 Rita Krile



Ken Johnson, a Beme Union senior, was a member of the All-Student Band, U. S. A. which toured Europe in the summer of 1965. This Music Education Group was composed of 110 outstanding musicians throughout the United States. Ken was asked to audition for this band after participating in the All-Ohio Boy's Band at the Ohio State Fair.

In addition to sight-seeing the All-Student Band presented concerts in England, France, Switzerland, Italy, Austria, Germany, and Belgium. The trip lasted from June 12, to July 11, ending at the Worlds Fair in New York.

Marching Band



ROW 5: Dean Cochenour, Dan Krile, Ken Johnson, Ken Mathias, Fred Krile, Tom Coleman, Janet Cochenour, Debbie Doty, Rita Glendenning. ROW 4: Vicki Hockman, Sue Smith, Carolyn Montgomery, Linda Poole, Tom Sharp, Helen Sullivan, Sandy Stone, Bev Shepard, Rita Krile, Jenny Miller, Mike Coleman. ROW 3: Vera Stone, Nancy Moore, Linda Krile, Sue Kiger, Anna Kiger, Debby Smith, Barb Harrison, Cheryl Bash, Susan Glendenning, June Jackson. ROW 2: Judy Krile, Janet Cook, Chris Glenn, Debbie Uhl, Sandy Bacus, Martha Clark, Barb Stiverson, Carolyn Bacus, Becky Derflinger, Terry Scott. ROW 1: Judy Johnson, Janis Heskett, Sue Krile, Tom Deeds, Don Poole, Marie Kilbarger, Chuck Coleman, Mary Carmichael, Merry Ann Halderman, Mr. Woltz.

Majorettes



Judy Johnson, Head Majorette; Merry Ann Halderman; Mary Carmichael; Janis Heskett.



Junior-Senior Prom





ATHLETICS



ROW 4: John Glendenning, Gary Morris, Dave Deeds, Roger Brannon, Ron Snouffer, Don Hoffman, Jim Groves, Jerry Deeds. ROW 3: Bob Wheeler, John Williams, Dale Guseman, Mark Chapman, Mike Moody, Jim McNabb, Jerry Wentz, John Morris. ROW 2: Steve Ruff, Tim Hansley, Joe Williams, Randy Matheny, Al Warne, Jeff Groves, Randy Deeds, Coach Miller. ROW 1: Coach Wickerham, Don Snouffer, Jack Stiverson, Steve Weaver, Jerry Patterson, Keith Miller, Bruce Harrison, Coach Feix.



Line

- Jack Stiverson
- Bruce Harrison
- Steve Ruff
- Jerry Wentz
- Steve Weaver
- Keith Miller
- Tim Hansley

Backfield

- Joe Williams
- Jeff Groves
- Randy Matheny
- Jerry Patterson
- John Williams

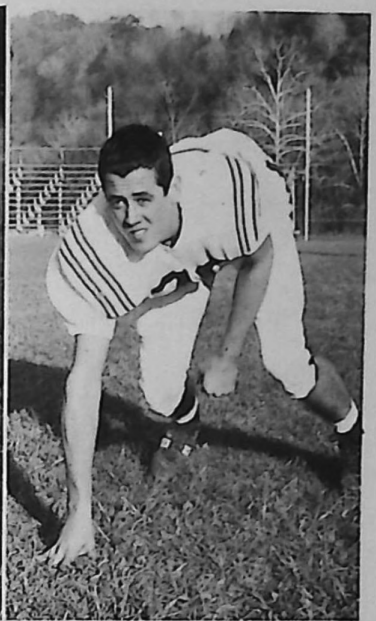

Seniors

(clockwise)

Don Snouffer (HB)

Jack Stiverson (END)

Steve Weaver (GUARD)

Keith Miller (TACKLE)

Jerry Patterson (HB)



Mr. Wickerham, a graduate of Miami University, started his coaching career at Berne Union High School in the 1965-66 season. He was a graduate of Athens High School where he received letters in baseball and football and was all-state for three years. After graduation from high school, he received offers to play baseball at Milwaukee and Philadelphia, but chose to take a football scholarship to Miami. Coach Wickerham played in the Tangerine Bowl in his junior year at college and received a gold watch as outstanding football player in his senior year.

Coach Wickerham has added a wrestling and weight-lifting program, and is now working for a master's degree in guidance counselling.



STANDING: Randy Matheny, Mike Moody, Keith Miller, Ken Johnson, Tim Hansley, Fred Pierce, John Ridenour, Rodney Doty, Randy Later.

KNEELING: Al Warne, Jerry Patterson, Tim Stoughton, Coach Feix, Rich Turner, Tom Burton, Jerry Deeds.

Tim Stoughton
(guard)

Keith Miller
(forward)

Ken Johnson
(center)

Fred Pierce
(forward)

Al Warne
(guard)



Peg Warne
Debbi Fox
Marilyn Jones
Melanie Jones
Carol Ellinger
Debbie McNabb





BACK: Bob Boerstler, Dave Snoke, Keith Dennis, Jim Ridenour, Jeff Groves, Ransom Staley, Mr. Watts. FRONT: Roy Mabry, Gary Jackson, Tim Upton, Tim Kilbarger, Rick Kraft.

STANDING: Coach Stoneman, Larry Saunders, Steve Sullivan, Mike Bailey, Delno Spangler, Fred Nihiser. KNEELING: Dave Deeds, Ron Snouffer, Jeff Carpenter, Don Hoffman, Steve Woltz.

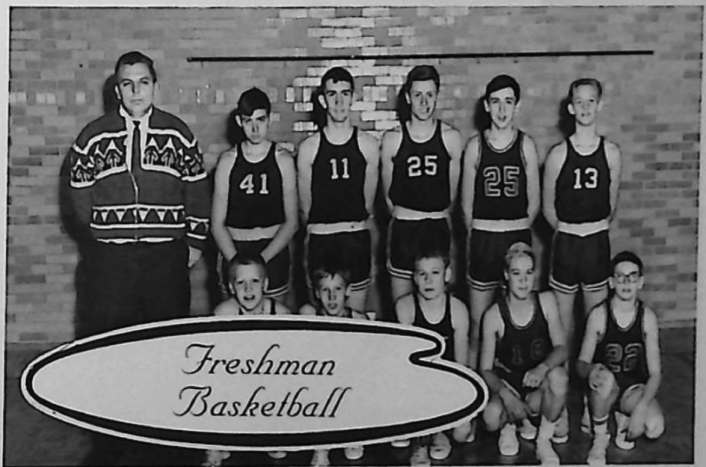

STANDING: Coach Miller, Tim Burton, Bob Tauman, Craig Justus, Dean Cochenour, Woody Hintz, Fred Loy, Jeff Solenbarger, Mike Poling, Rick Bowers, Bruce Shull. FRONT: Tom Conrad, Darwin Campbell, Mike Fleming, Dan Strawn, Melvin Snoke, Terry Kraft, Ken Hurst, Randy Williams.



ROW 3: Steve Turner, Jerry Moore, Steve Carpenter, Ken Milliser, Mark Chapman, Coach Wickerham. ROW 2: Roger Brannon, Don Poole, Mike Boley, Steve Ruff, Jim Groves, Bob Wheeler. ROW 1: Jim McNabb, Marvin Grubb, Bruce Harrison, Joe Williams, Jerry Wentz, Steve Uhl.

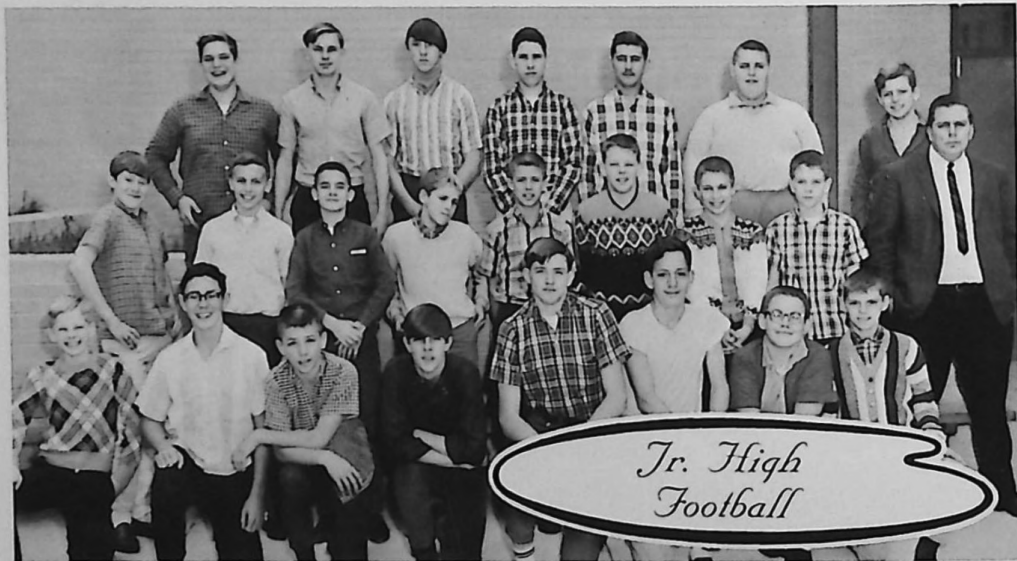

ROW 3: Dennis Williams, Toby Ailes, Jim May, Jeff Solenbarger, Frank Coffman, Don Asbell, Ralph Snyder. ROW 2: John Stone, Jim Piper, Jeff Mathias, Bob Tatman, Tim Burton, Mike Poling, Mel Snoke, Coach Stone-man. ROW 1: Randy Williams, Mel Morris, Mike Couch, Bruce Lavey, Woody Hintz, Dwight Snyder, Phil Matheny, Randy Hyme.

Kitten Burke
 Debbie Holland
 Georgeann Feix
 Eugena Griffith
 Judy Smelser
 Becky Wilkins





STANDING: Coach Miller, Steve Scott, Ken Milliser, Steve Uhl, Mike Moody, Bob Batina, Dale Guseman, Mark Chapman. KNEELING: John Krile, Don Snouffer, Fred Krile, Dan Krile, Steve Ruff, Bill Wolfe.



ROW 1: Jim Finley, Mike Cave, Gary Lecrone, Carl Headley, Tom Conrad, Rick Stone, Allen Guseman, Bill Hertenlehner, Earl Stone, Coach Miller.
ROW 2: Dennis Williams, Dwight Snyder, Mike Balthaser, Mel Snoke, Jim Piper, Randy Hyme, Terry Kraft, Rick Bowers, Howard Poston, Ralph Snyder.

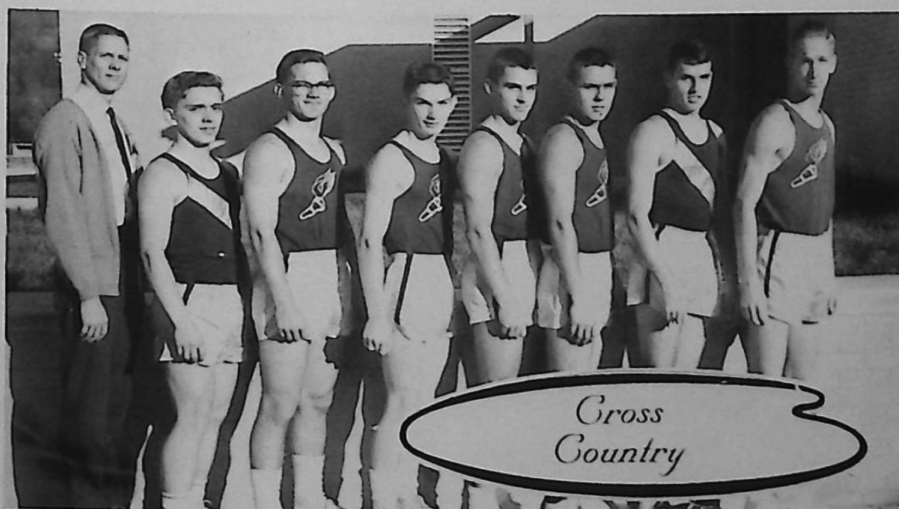

Coach Watts
Bill Wolfe
Fred Krile
Jim Hamilton
John Ridenour
Mike Downour
Ken Milliser
Bob Batina



ROW 3: Coach Wickerham, John Williams, Jerry Wentz, Dave Snoke, Jim McNabb, Jeff Groves, Gary Morris, Coach Watts. ROW 2: Jim Groves, Mike Moody, Mark Chapman, John Ridenour, Joe Williams, Bruce Harrison, Steve Ruff, Al Warne, Tim Hansley, Ken Milliser, Steve Uhl. ROW 1: Bob Batina, Tim Stoughton, Jerry Patterson, Steve Weaver, Keith Miller, Ken Johnson, Fred Pierce, Dusty Kline, Jerry Deeds, Bill Wolfe.



ROW 2: Ron Snouffer, Dave Snoke, Jeff Groves, Tim Hansley, Al Warne, Jim Ridenour, Steve Sullivan, Mike Kane. ROW 1: Jerry Patterson, Rod Doty, Jerry Deeds, Fred Pierce, Marvin Davis, Rod Moody, Coach Watts.



Mr.
Feix



Mr.
Wickerham



Mr.
Watts



Mr.
Miller



Mr.
Stoneman

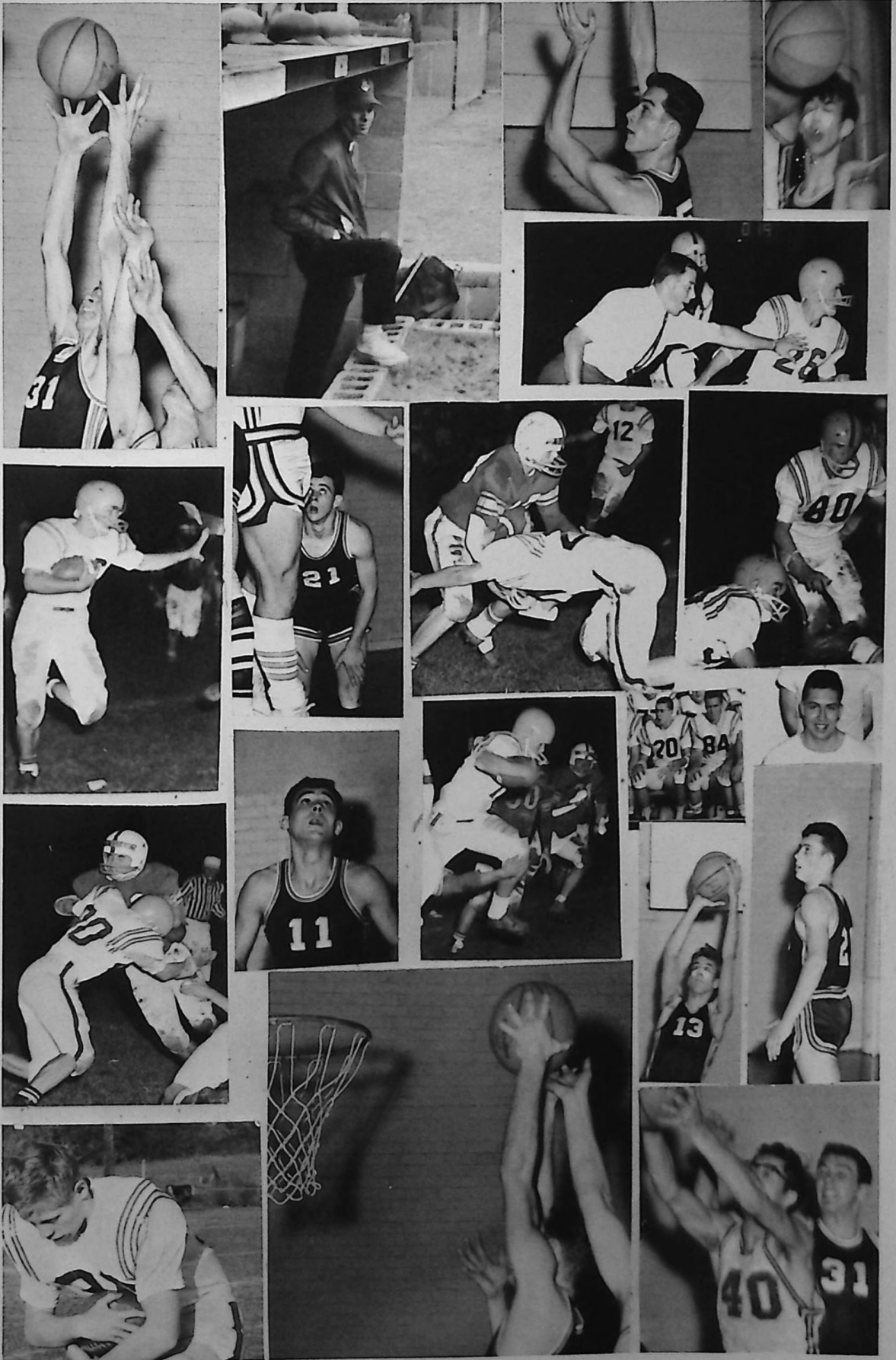



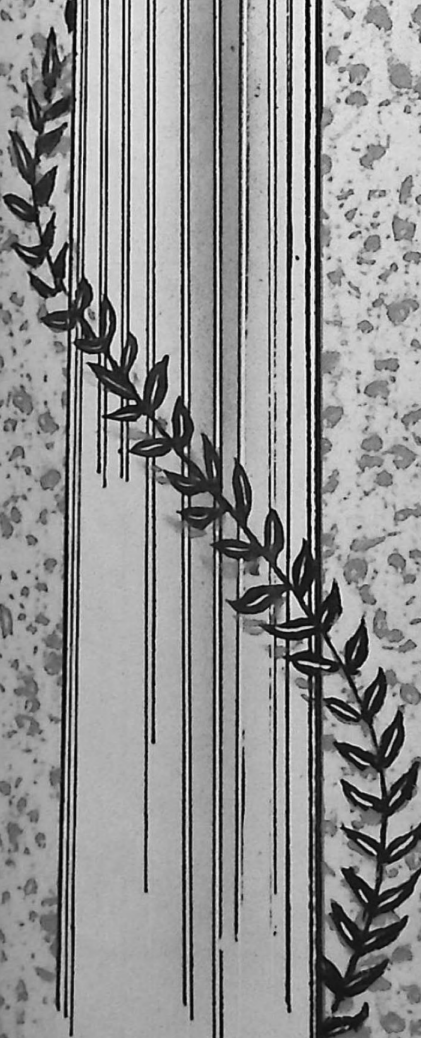

ADVERTISERS

**BEST WISHES
TO THE
SENIOR CLASS
OF 1966**

BEST WISHES
TO THE
SENIOR CLASS
OF 1966



*"The Brand
In Demand"*



"TRY OUR



HOME SERVICE or

STOP IN AT

YOUR FAVORITE GROCER"

653-7594

653-7594

Lancaster, Ohio

Kenny's

RESTAURANTS

OUR — DRIVE IN RESTAURANT Open 24 Hours Every Day

Lancaster's Meeting Place After the Football Game
The Home of the FABULOUS JAWBREAKER

930 N. Memorial Drive on U. S. 33 North Lancaster, Ohio

OUR — RESTAURANT Open 6 A.M. to Midnite Daily

Serving the Downtown Area
With Noonday Specials and Evening Dinners

201 W. Main on U. S. 22 Lancaster, Ohio

OUR — CAFETERIA Open 24 Hours Every Day

Serving the Anchor Hocking Employees and the West Side

1013 W. 5th at Anchor Hocking Plant 1 Gate, Lancaster, Ohio

THE H-L AUTO PARTS

"Complete Machine Shop and Parts
Service"

Phone: 653-2351

Corner of South High and Porter St.

Lancaster, Ohio

FAIRFIELD FEDERAL SAVINGS AND LOAN ASSOCIATION

111 East Main Street Lancaster

Phone: 653-3863

Home Loans Insured Savings

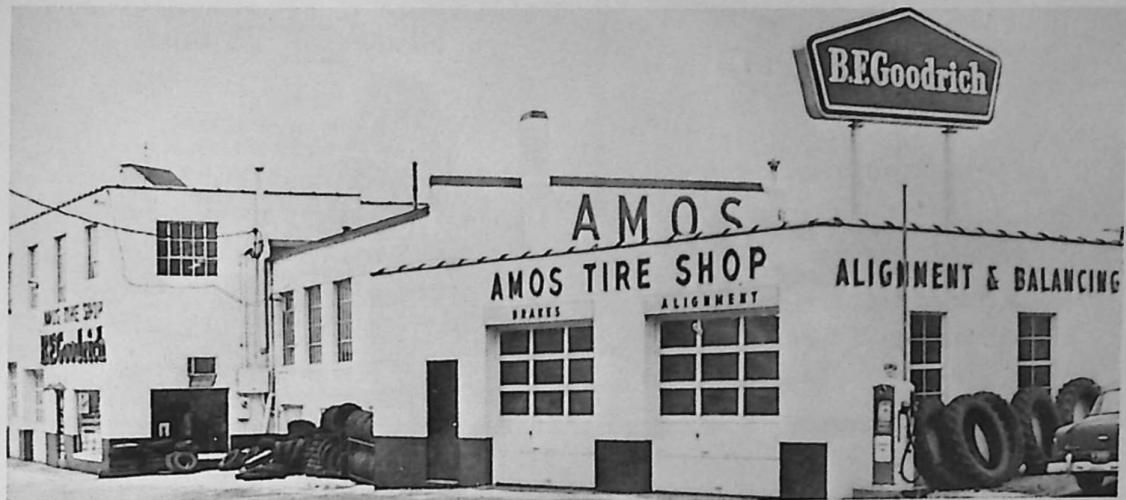

AMOS TIRE SHOP

Distributor of B. F. Goodrich Tires, Tubes, and Batteries
Premium Retreading - Passenger and Truck
WHEEL ALIGNMENT AND BRAKE SERVICE
Wheel Balancing

Tel. No. 654-0161

U.S. Rt. 33 at Corp. Line

GRILLI'S PIZZA

Home of the "HOBO"



ITALIAN DELICACIES

Phone: 653-8418

1130 North Memorial Drive
Lancaster, Ohio

DICK HOLZER FORD SALES CO.



AAA

24-Hour Wrecker Service
Day or Night

1222 North Memorial Drive

Lancaster

Call 653-2671

Genuine Ford Parts Distributor

We Serve All Makes

HELBÉR'S CHAIN SAWS

Sales and Service
Homelite and McCullouch

Bridgestone Cycle
Phone: EV 5-4110
Route 4 Logan, Ohio

SUGAR GROVE MILL



Fence - Gates - Posts
FASTER
MORE EFFICIENT
SERVICE
and BETTER FEEDS

LIME - FERTILIZER - SEED
FEEDS - GRAINS
Complete
Shelling - Grinding - Mixing Service
DELIVERY SERVICE
BENJAMIN MOORE PAINTS
Cerald W. Hempleman - Owner

RI 6-8435
206 S. MAIN

RAY H. WISE FUNERAL HOME



DAY and NIGHT

24-Hour Ambulance Service
147 West Wheeling Street Lancaster, Ohio
Phone OL 3-1942

"Complete Travel Center of Our Area"



THE FAIRFIELD COUNTY AUTOMOBILE CLUB

See Us for:

Insured Savings - Home Loans
Convenient Auto Window and Night Depository
Savings and Payments by Mail

EQUITABLE FEDERAL
SAVINGS & LOAN



"Over 66 Years of Service"

Phone OL 3-1253

Lancaster, Ohio

STOUGHTON'S GARAGE



Hunter Wheel Aligning and
Balancing With the New
Lite-A-Line
24 Hour Wrecking Service
Phone: Day EV 5-5107
Night EV 5-3322
Rockbridge, Ohio.

CENTRAL REALTY

H. G. MOREHEAD TOM ROSIER

Phone: 653-8533

751 East Main St. Lan., Ohio



COLONIAL HEIGHTS FURNITURE

Furniture - Carpet - Appliances
Lancaster's Largest
Furniture Showroom
Open 9-9 Daily Sunday 12-6
1630 N. Memorial Dr.
Lancaster, O.

Best of Luck
to All the Graduates
of Berne Union

CAMPBELL'S NURSING HOME

Phone 746-8582
Main Street
Sugar Grove, Ohio

Compliments
of

LOGAN DAILY NEWS

Logan, Ohio

Compliments
of

BAUMGARDNER'S



SERVICE

LANCASTER BOOK AND OFFICE SUPPLY CO.

Headquarters for School and
Office Supplies

150 West Main St. Lancaster, O.

Phone: 654-0824



LANCASTER

HARDWARE & SUPPLY, INC.

Plumbing - Heating - Elec.
Supplies - Water Systems
Hardware - Power Tools and
Paints

Phone OL 3-3354

134 S. Col. St.

D-R CAR WASH



Big Discount on Wash With:
Gasoline purchase - Car
Undercoating - Steam Cleaning
• Shampooing Upholstery
Phone 654-3696

Mon. thru Thurs. 8-6 Sun. 9-2
Fri. and Sat. 8-7
509 S. Broad St. Lancaster, O.

Compliments to the
Class of 1966

LOG CABIN RESTAURANT

Everything
"Home Cooked"

57 East Main Street
Logan, Ohio

Phone: 654-3500

COLONIAL BEAUTY MANOR

1624 N. Memorial
Dr.
Lancaster, Ohio

Hours:
Mon. thru Fri. 9 to 9
Sat 9 to 5



QUALITY AUTO PARTS

410 Memorial Drive
Phone: 653-2654
Lancaster, Ohio 43130

MT. PLEASANT GREENHOUSES

SINCE 1880



FLOWERS FOR ALL OCCASIONS
WE GIVE BUCKEYE PREMIUM STAMPS
WE GROW OUR OWN FLOWERS
Member Florist
Telegraph Delivery

COUNTY-WIDE DELIVERY

653-2051 120 S. Mt. Pleasant

Phone 653-0131

MAUGER'S

THE SEA FOOD
HOUSE



512 East Main Street
Lancaster, Ohio

FRANK E. SMITH FUNERAL HOME

405 North Columbus Street

Lancaster, Ohio

Phone:
653-0652

FRANK E. SMITH
IRVINE G. SMITH



START NOW TO ENJOY THE
MONEY SAVING ADVANTAGES
OF PROGRESSIVELY LOWER
RATES FOR YOUR ELECTRIC
"SERVANTS."

YOU'L LIVE BETTER
ELECTRICALLY

Expert Auto Repairs



FOX'S GARAGE

Suar Grove

Tires and Batteries
Gas and Oil

24-Hour Wrecker Service

Phone: Garage 746-8111
Night 746-8328

FEBUS EXCAVATING CO., INC.

LLOYD W. FEBUS

1030 South Memorial Drive

Basement--Sewers
Grading--Shovel Work
Top Soil--Fill Dirt

Industrial Washed Sand and
Residential Gravel
Commercial Limestone

Gravel Pit--Phone 653-0499

2 Miles South on Old U.S. 33

Compliments
of

ELBERFELD'S

Phone EV 5-5656

Logan, Ohio

Compliments
of

COLE MOTOR SALES

899 West Hunter Street
Logan, Ohio

Honda Sales and Service
High Quality Used Cars

Your Authorized Hammond Organ
Dealer in Fairfield County

MARTIN MUSIC CENTER



Cor. N. Cols.
and 6th
Lancaster, Ohio
Hammond
Organ

"Music's Most Glorious Voice"

Compliments
of

JACK'S SURPLUS CITY

Logan, Ohio 975 W. Hunter St.

MATTOX BROS., INC.

Concrete Products
Concrete Blocks
Complete Line of
Building Materials

Phone 653-3074
P450 W. Fair Ave.
Lancaster, Ohio

THE FARMERS AND MERCHANTS BANK OF LOGAN, OHIO

Established 1910
Member of Federal Deposits Ins.
Corp.

Member Federal
Reserve System
Affiliated With BancOhio
Corporation
Complete Banking Service

Checking Accounts
Savings Accounts
Loans
Safe Deposit Boxes



DICK TRIMBLE MUSIC

Musical Instruments and
Accessories
Complete Repair Service of All
Instruments

816 North Columbus Street
Lancaster, Ohio
Phone 653-8455

L. PAUL MILLER ELECTRIC

1133 North Memorial Drive
Lancaster, Ohio



Where MUSIC makes Its home . .



429 North
Columbus
Street
Lancaster, Ohio
Phone 654-0523

McCLURG'S
MUSIC
CENTER

HEINLEIN FUNERAL HOME

204 West Main Street
Logan, Ohio
Phone: EV 5-3535

LOGAN HOME FURNISHINGS

"Everything for the Home"
Phone EV 5-3125

145 West Main Street

Logan, Ohio

Furniture
Rugs
Appliances

**THE STEWART BROS.
ALBAN CO.**

Everything
for the
Home

201 North Columbus Street Phone OL 3-1531 Lancaster, Ohio



LANCASTER

DAIRY QUEEN

A TREAT FOR TASTE  A FOOD FOR HEALTH

Phone 653-7257
1150 East Main Street

Wendel's
JEWELERS SINCE 1906
 MEMBER AMERICAN GEM SOCIETY

Diamond Specialists and Jewelers
Serving Three Generations
Since 1906

129 So. Broad Lancaster, Ohio

RAPIER'S CLEANERS

Phone OL 4-3401
117 Columbus Street



Professional Cleaning
Rug and Dry Cleaning
Discount Prices
Cash and Carry
Lancaster, Ohio

**WARD HALTEMAN
FUNERAL HOME**

Ambulance Service--Phone: 653-3022
437 North Broad Street Lancaster, Ohio

Compliments
of
LANCASTER SALES

Route 33



Lancaster, Ohio

Crites

NURSING HOMES

Lancaster 653-3431

Stoutsville 969-2260

THE LANCASTER LUMBER CO., INC.

Serving the Berne Union Area
Phone: 653-2473
434 South Ewing Street Lancaster, Ohio



DANNIES MOBILE HOME SALES, INC.

10 Ft. Wide Models - 8 Ft. Wide Models
Bank Financing - Low Down Payment - 7 Years to Pay - Complete Line
Trailer - Accessories in Stock

1718 N. Mem. Dr.

Lancaster, Ohio

HARRY F. DERFLINGER

General Insurance Service, Incorporated
124 1/2 West Main Street
Lancaster, Ohio Phone: 653-3539

LANCASTER RESTAURANT SUPPLY

116-118 Perry Street Lancaster, Ohio

NITA'S BEAUTY SALON

"Award Winning Hair Stylists"
Cutting--Shaping Tinting--Manicuring
Styling--Permanents
Phone 654-4416 508 East Sixth Ave. Lancaster, Ohio

CONGRATULATIONS

TO THE CLASS OF 1966

FROM

Acme Barber Shop	Little's Jewelry
Richard Ault Insurance	Orval Lavey
Baker Typewriter	Lloyd's Barber Shop
Bash Auto Parts	Logan Federal
Brill's Bakery	Charles Macioci
City News	D. A. Macioci
J. P. Cochran	McCormick Market
Colonial Restaurant	Mike's Restaurant
Dupler's Store	Modern Plumbing and Heating
Early American Shop	G. C. Murphy
Fosnaugh Greenhouse	Myrl's Beauty Shop
Fred's Auto Service	Jane Poling
Jean Frock's Store	Schmitter's Bakery
Gorsuch Realty	Sears Roebuck Company
Haney's House of Fashion	Shake Shoppe
Heimberger	Sharff's Fashion
Helen's Flowers	Sheridan Funeral Home
Hickles	Smart Set Beauty Salon
Hocking Poultry	Tansky Auto Sales
Ferd Hock	Tast-T-Treat
J. C. Lumber Company	Tommy's Market
Keith's Men's Shop	Tschudy Paint Company
Kern's Barber Shop	Village Shop
Kull's Store	Weiland Typewriter
Lancaster Potato Chip	Louie Young Sales



Lancaster, Ohio

CONTRACTORS

Phone OL 3-8566

NEW CAR DEALERS ASSOCIATION

Jack Kitsmiller-Buick	James Motors - Dodge
Householder's - Pontiac and Cadillac	Lancaster Motors - Rambler
Taylor - Chevrolet	McGraw - Oldsmobile
Cunningham Motors - Lincoln and	Fairfield Motors -
Mercury	Volkswagen

THE CITIZENS BANK OF LOGAN

The Bank of Friendly Service
4% Paid on Savings Accounts

72 East Main Street

Logan, Ohio

OTTO A. SHAW & CO.

Realtors
35 West Main Street - Box 757

JOHN L. GAFKE, Sales Mgr.
Res. Phone EV 5-5286
Logan, Ohio

Residence: Office:
EV 5-5775 EV 5-5775

DOID KERNS SONS COMPANY

Furnaces Siding
Roofing Sheet Metal Work

Phone 653-4241

Lancaster, Ohio

418 N. Mt. Pleasant Avenue



