Albemarle County Public Schools

2025-26 Division Leadership

Division Leadership also includes all members of School Leadership.
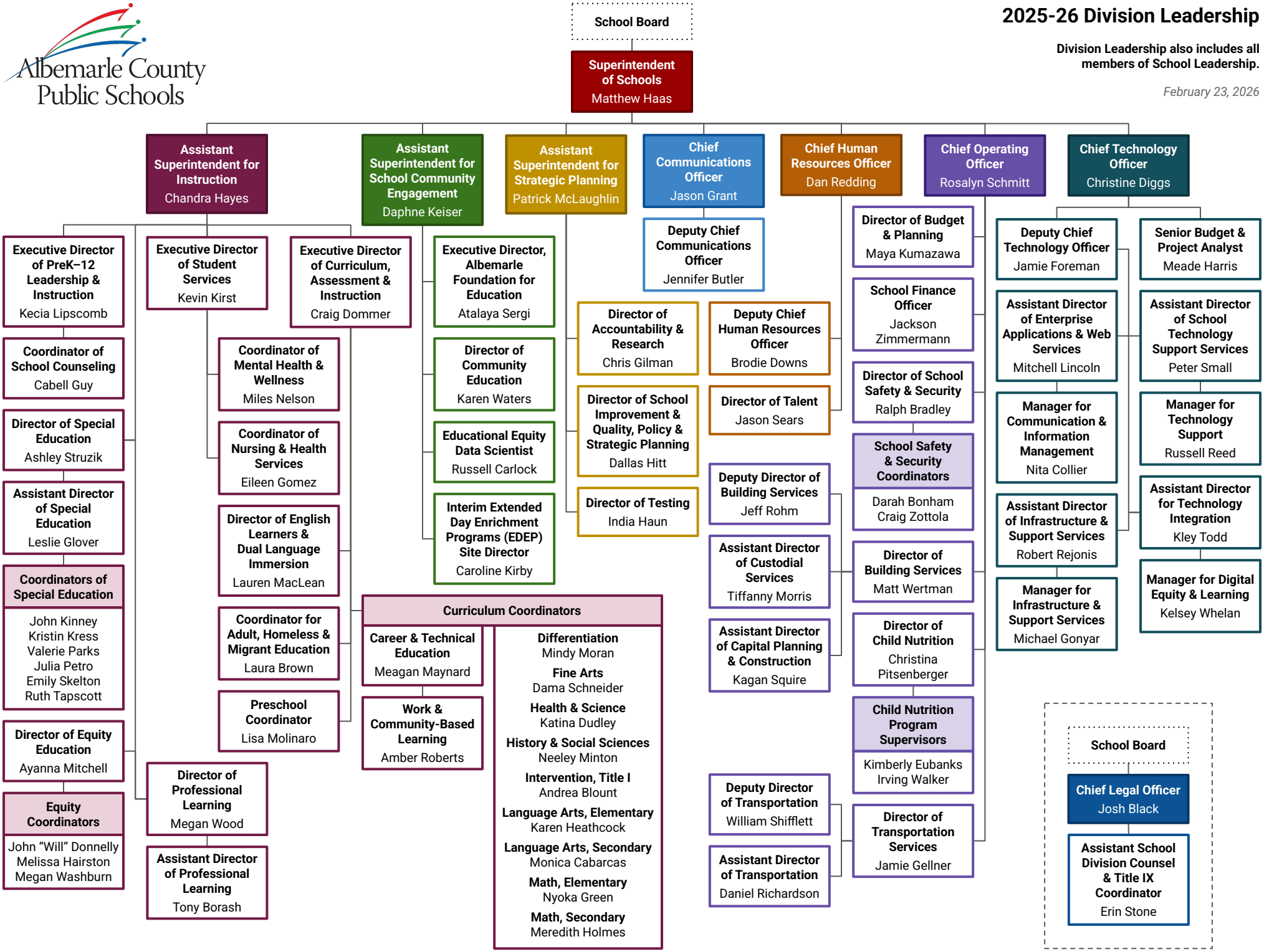
February 23, 2026