



**MILESTONE**



**THE MILESTONE**

**presented by**

**The SENIOR CLASS**

**of**

**BERNE UNION High School**

**1961**



## BERNE UNION ALMA MATER

All hail Alma Mater, we pledge our faith to thee.  
In sunshine and starlight we shall thy glory see.  
Maroon and gold thy glorious colors ever we praise and hold them  
High to the breeze as a symbol of our highest allegiance.  
To thee then, Berne Union, this anthem now is raised,  
As down through the ages thy name is ever praised.

*In Memoriam*



The Senior Class of 1961 will always remember Mrs. Gail B. Weimer and her years at Berne Union School. She taught higher mathematics at Berne Union for nineteen years and was recognized as one of Fairfield County's top educators in this field. Her approach to teaching was gentle, but we knew she knew all the answers to the hardest questions. We also sensed that she loved teaching all of us.

She was school librarian and took much time and pride in keeping the library in order. As the seasons would come and go, the room was cheerful and beautiful with her lovely arrangements. She gave good advice to all who were seeking it, and through her encouragement she helped many students to achieve their goals.

Yes, Mrs. Weimer has gone, but we at Berne Union will always remember her and her concern for us.



**EDITOR.....Virginia Deeds**  
**ASSISTANT EDITOR.....Jeanne Pence**  
**BUSINESS MANAGER.....Dave Wharton**  
**SUBSCRIPTIONS.....Linda Jackson, Zeda Deeds,**  
**Sharon Sterling, Nancy Brown, Mike Matheny, Ruth**  
**Carmichael, Mary Ann Sullivan, Jim Roberts, Carol**  
**Pierce, Donna Hintz, Becky Deeds, Steve Weaver.**  
**ADVERTISING.....Zeda Deeds, Joyce Cook,**  
**Judy Eckert, Nancy Gwin, Bob Irion, Larry Jackson,**  
**Tillie Kistler, Jerry McCrady, Sheila Rohrer, Jim**  
**Stiverson, Bob Thacker, and Eugene Walker.**

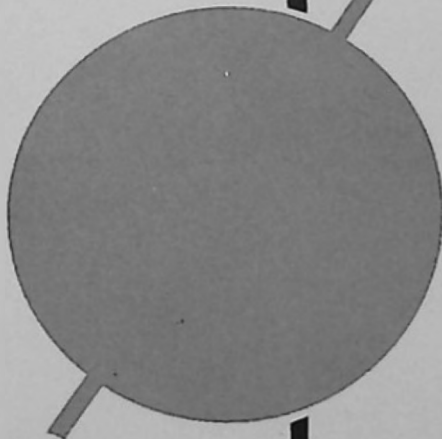

# Administration



**CHARLES B. WRIGHT**

**Executive Head**

**EDWARD J. MILSON**

**Principal**

**Student Council Advisor**

**Social Studies**

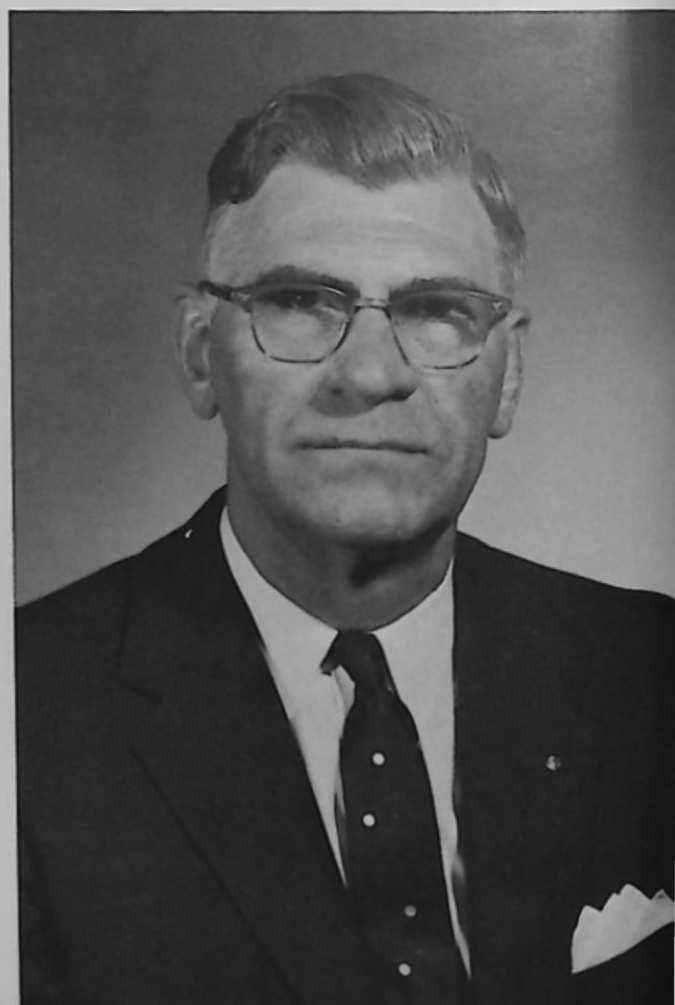



**SEATED:** Mrs. Charles Schaller, Clerk; Mrs. Frank Deeds.  
**STANDING:** Donald Matheny, Ralph Krile, Vice President;  
William Eckert, Clarence Shonebarger, President.

## BOARD OF EDUCATION



**RITA SCHALLER**

Board of Education Clerk  
Secretary to Superintendent



**PEGGY ROBERTS**

Secretary to Principal



**BARBARA BOVING**

**Commercial  
Yearbook Advisor  
Senior Class Advisor**



**ELAINE BUERKEL**

**Home Economics  
F.H.A. Advisor  
Cheerleader Advisor  
Sophomore Class Advisor**



**WALTER CALINGER**

**Mathematics  
Guidance Co-ordinator  
Seventh Grade Advisor**

**THOMAS CATCHPOLE**

**Science  
Head Baseball Coach  
Ass't Football Coach  
Ass't Basketball Coach  
Eighth Grade Advisor**

**WILLIS W. DENNY**

**Social Studies  
General Science  
Jr. High School Coach  
Seventh Grade Advisor**



# FACULTY



**MARGARET GEIGER**

**French  
French Club Advisor  
Vocal Music  
Freshman Class Advisor**



**LEONARD HELLYER**

**Social Studies  
Head Football Coach  
Head Basketball Coach  
Track Coach  
Physical Education  
Varsity "B" Advisor**



**ROSALIND HODGE**

**English  
F.T.A. Advisor  
Eighth Grade Advisor**

**VIOLA G. MARSHALL**

**Social Studies  
Junior Red Cross Advisor  
Honor Society Sponsor  
Senior Class Advisor**



**JEAN KELLY**

**Concert Band  
Marching Band  
Instrumental Music**



# FACULTY



**JAY NIMON**

**Industrial Arts  
Sophomore Advisor**



**FLOSSIE POLING**

**Business Education  
English  
Junior Class Advisor**



**DAVID SHILTZ**

**English  
Physics  
Class Play Director  
Events Advisor  
Freshman Class Advisor**

**DANIEL CHAPMAN**

**Mathematics  
Junior Class Advisor**

**GLADYS BEOUGHNER**

**Librarian**



## COOKS

Ruth Holland, Bernice Sterling, Edna Crozier.

## CUSTODIANS

Joe Fleming, James Solenberger, Marie Fleming.



## BUS DRIVERS

Ruth Brown, Ray Lockhard, Paul Reed, Bill Fisher, John Bauer, Harold Ackers, Virgil Grile, Merrill Federer, Lloyd Karshner, Loy Blum, Martin Mason, Rev. Paul Klopfer.



## STUDENT COUNCIL

LEFT to RIGHT: Jerry McCrady, V. President; Nancy Gwin, Linda Tigner, Ruth Jackson, Secretary; Mary Derflinger, Gene Mathias, Jeanne Pence, Treasurer; Virginia Krile, Donna Hintz, Bob Thacher, Ronald Gorby, Susie McCrady, Jackie Clark. STANDING: Jim Dupler, Leonard Miller, Mike Thacker, Lou Hintz, President; Mr. Milsom, Advisor.

ROW ONE: Zeda Deeds, Roberta Drake, Rita See, Jean Fisher, Mary Jacobs, Virginia Deeds, Agnes Nicholson. ROW TWO: George Tyler, Mr. Calinger, Don Hamilton, David Wharton, Judy Alten, Alice Finley.

## LIBRARIANS



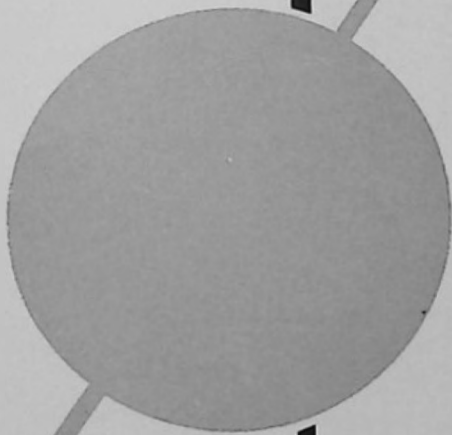

# Seniors



ROBERT EUGENE ALTEN

ROBERT GUY ASH



NANCY ELLEN BOSCH

RUTH VIRGINIA BROWN

JAMES CLARK CARMICHAEL

REBECCA SUE CLARK



JOYCE ELLEN COOK

VIRGINIA LOU DEEDS



ZEDA SUE DEEDS

MARTHA KAY DERFLINGER



MARY LORETTA DERFLINGER

JUDITH ANN ECKERT



WRIGHT HENRY KILLINGER

ALICE JEAN FINLEY



MARY AGNES FLEMING

SARA JANE GRILE

KENNETH LEE GROVES

NANCY JEAN GWIN



PAUL THOMAS HAMILTON

RONALD P. HAMILTON



EVELYN SUE HERTENLEHNER

LOU ARNOLD HINTZ



ROBERT ALBA IRION

LARRY JOE JACKSON



LINDA ELOISE JACKSON

MARY BELLE JACOBS



LESLIE ROBERT JEWELL

NORMA JEAN KEATON

KENNETH ROBERT KILBARGER

MATILDA ALICE KISTLER



ROBERT M. KRILE

KAREN SUE KUNTZ





CARL EUGENE LATER

GERALD ALVA McCAFFERTY



JERRY JOSEPH McCRADY

TERRY EUGENE McCRADY

EARL EDWARD MIRON

WILLIAM JOSEPH MIRON



AGNES ELLEN NICHOLSON

GLORIA JEANNE PENCE



HARRY ARTHUR RIZER

SHELLA MAY ROHRER



WAVELENE KAY ROOP

MICHAEL BRUCE RUSH



RITA JEAN SEE

DONNA LEOTA SHAEFFER

JAMES EDWARD STIVERSON

JAMES FREDERICK STONER, JR.



ROBERT WILSON THACKER

GEORGE ADAM TYLER



JUDITH BELLE WALKER

TERRY EUGENE WALKER



WALTER EUGENE WALKER

MAURICE EMERY WELCH



DAVID TRACY WHARTON



# Classes



Becky Boerstler  
President



Rita Brown  
Vice President

## JUNIORS



FIRST ROW: Carolyn Ackers, Lawrence Bay, Nancy Brown, Barbara Clark, Howard Dishon, Roberta Drake, Janet Federer. SECOND ROW: Joyce Fisher, Billy Jo Freeman, Mark Geiger, Ronald Gorby, Robert Grile, David Grubb, Donald Hamilton. THIRD ROW: Judy Hines, Ray Hintz, John Huber, Wayne Jackson, Kenneth Kistler, Linda Kraft, Audrey Lindsey.



Bonnie Matheny  
Secretary



Jean Fisher  
Treasurer

## JUNIORS



FIRST ROW: Linda McClung, Rose Ann McCrady, Susan McCrady, Lester Miller, Robert Miller, Phyllis Mirgon, Karen Moore. SECOND ROW: Marilyn Mosure, Eugene Pearsall, Jayne Pearse, Gary Queen, Rita Rizer, David Rooker, Sharon Sterling. THIRD ROW: Roger Thornton, Willis Wagner, Sharon Warfield, Sandy Weaver, John West, Janet White, Alice Whitfield.



Ruth Carmichael  
President



Bob Miller  
Vice President

## SOPHOMORES



FIRST ROW: Gary Ackers, Judy Alten. SECOND ROW: Tania Blaney, Bonnie Beougher, James Bower, Judy Cable, Relva Deeds, Jim Dicken, Andrew Drake. THIRD ROW: Janet Emrick, Bonnie Fleming, Kay Flowers, Judie French, George Glenn, Harley Goss, Ronald Grile. FOURTH ROW: Sharon Heskett, Laura Hintz, John Hoffmann, Mildred Holbrook, Paul Holbrook, Ruth Ann Jackson, Diane Kinser.



Connie Collins  
Secretary



Judy Crozier  
Treasurer

## SOPHOMORES



FIRST ROW: Jim Krile, Mary Kay Krile. SECOND ROW: Kay Mansberger, Michael Matheny, Tom Matheny, Harold Mathias, Robert May, Sandra McCrady, David Powell. THIRD ROW: Rebecca Ridenour, Pam Shull, Mervin Sims, Patty Sims, Robert Smith, Carolyn Staley, Carolyn Stiverson. FOURTH ROW: Jerry Stiverson, Linda Tigner, Franklin Welch, Sharon Wentz, Virginia Whitfield, Linda Williams, Charlotte Yantes.



Leonard Miller  
President



Robert Croft  
Vice President

# FRESHMEN



FIRST ROW: Josephine Allen. SECOND ROW: Anna Mae Bailey, John Balthaser, Carol Batina, Robert Bay, Vicki Bosworth, Denver Brown, Laura Carmichael. THIRD ROW: Jackie Clark, Betty Derflinger, John Fisher, Harold Glenn, Janice Glenn, Rose Mary Groves, Helen Heskett. FOURTH ROW: Charles Hintz, Ronald Jacobs, Robert James, Violet James, Janet Jewell, Virginia Krile, Charles Layne. FIFTH ROW: Jim Mansberger, David Matheny, David Mathias, Bonnie May, Gary McClung, Donald McCrady, William McGrew.



Mary Alice Walkowicz  
Secretary



Lola Searles  
Treasurer

# FRESHMEN



FIRST ROW: Linda McKinley. SECOND ROW: Richard McManis, Gary McNabb, Mary Miller, Judy Mumford, Jim Nicholson, Michael Nihiser, Kenneth Perry. THIRD ROW: Sue Perry, Jerry Primmer, Sharon Reeves, Jim Roberts, Garry Roop, Arthur Rutter, Marvene Sams. FOURTH ROW: Sharon Shepherd, Roger Shumaker, Ruth Shumaker, Charles Smith, Herbert Snouffer, Kenneth Staten, Mary Ann Sullivan. FIFTH ROW: Conrad Tatman, Mike Thacker, Jeffery Thimmes, Mary Ann Tigner, McCoy Whitfield, David Williams, Mary Jo Williams.



**FIRST ROW:** Queen, Pike, Matheny, Pinkstock, Jewell, Disbennet, Later, Sullivan, Lutz, Wolfe.  
**SECOND ROW:** Mr. Catchpole, Wharton, Brown, Bailey, Pence, Sterling, Derflinger, Dupler, Hintz, Harrison.  
**THIRD ROW:** Reynolds, Smelser, Wilson, Schrinier, Pierce, Bash, Shonk, Wright, Holland, Willis.  
**FOURTH ROW:** M. Jackson, Travis, Nye, Graf, D. Jackson, Groves, Woods, Montgomery, Noice.

## EIGHTH GRADE

**FIRST ROW:** Smalley, Lavey, Brown, Ream, Wolfe, Moore, Bland, Pierce. **SECOND ROW:** Mrs. Hodge, McCrady, Gorby, Jackson, Irion, Boley, Wheeling, M. Brown. **THIRD ROW:** Emerick, Wentz, Nye, Dupler, Roberts, Geiger, Daubemire, Mirgon, Snider, Fleming. **FOURTH ROW:** Brannon, Elick, Arledge, Beavers, Webb, Savage, Thimmes, Jacobs, Sullivan, Hedges.





FIRST ROW: Campbell, Krile, Abel, Balthaser, Boerstler, Johnson, Ellinger, Heskett, Vacante, Stiverson, Beavers, R. Deeds. SECOND ROW: Mr. Denny, Turner, Conrad, Queen, Green, Disbennet, Miller, Kennedy, Walkowicz, Layne, Allen. THIRD ROW: Hurst, Hertenlehner, Deeds, Glendenning, Pierce, Later, Claypool, Thimmes, Wolf, Doty. FOURTH ROW: Kuntz, Mason, Coleman, Mansberger, Roberts, Bower, Primmer, Richards, Stiverson.

## SEVENTH GRADE

FIRST ROW: Whitfield, Weaver, J. Deeds, Carmichael, Bacus, Muckensturm, Moore, Poling, Blaney, Sullivan. SECOND ROW: Mr. Calinger, McCrady, Kennedy, Jaques, Savage, Johnson, Clark, Halderman, Alten, Willis, Bowers. THIRD ROW: Conrad, Dickson, Hintz, Tom Hertenlehner, Weaver, Moody, P. Turner, Patterson, Fox, McCafferty. FOURTH ROW: Shumaker, Johnson, Covan, Warfield, Paugh, Poole, Batina, Ownby, Krile, Cupp.





SIXTH GRADE

FIFTH GRADE





## FOURTH GRADE

## THIRD GRADE





## SECOND GRADE

## FIRST GRADE





A

# KINDERGARTEN

B



# SPONSORS

We, the Senior Class of Berne Union High School, wish to thank the following sponsors who have contributed their gifts to make possible our yearbook.

BONDED OIL COMPANY

CLARK CANDY & TOBACCO COMPANY

DUPLER'S STORE

FOX GARAGE

HOY'S SERVICE STATION

JIMMY'S BODY SHOP

JIM'S BARBER SHOP

JOHN W. EDWARDS, M.D.

LANCASTER SALES COMPANY

MAHON REALTY

FRITCHARD'S RESTAURANT

ROBERT KECK INSURANCE SERVICE

SARGENT GRAVEL COMPANY

SILVER'S JEWELERS

SIMON DRUGS

STOUGHTON'S GARAGE

SUGAR GROVE MILL

THE SHAMROCK RESTAURANT

BARTOW'S AUTO BODY & REPAIR

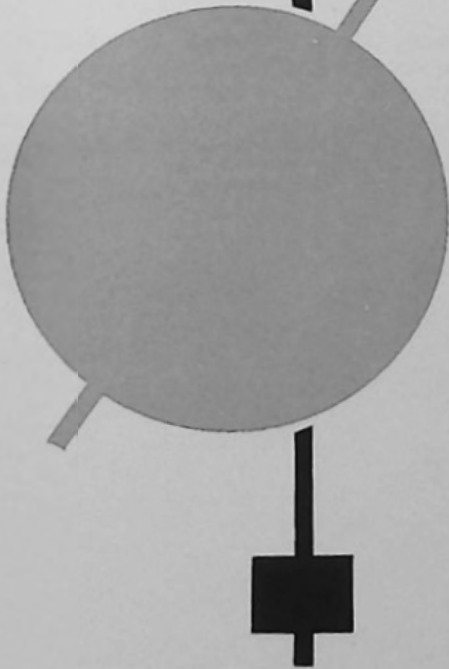

# Organizations



## FRENCH CLUB

FIRST ROW: Janet Jewell, Sharon Shepherd, Josephine Allen, Linda Kraft, Jack Fisher, Ruth Carmichael, Leonard Miller, Gary McNabb, Mary Ann Sullivan, Lola Searles, Virginia Whitfield. SECOND ROW: Ruth Jackson, Marvene Sams, Tania Blaney, Steve Couch, Connie Collins, Mary Alice Walkowicz, Carolyn Stiverson, Becky Ridenour, Mary Ann Tigner, Linda Tigner, Mike Thacker. THIRD ROW: Virginia Brown, Judy Alten, Rita Brown, Mike Matheny, Kenny Kilbarger, John Huber, Bob James, Dave Grubb, David Powell, Mark Geiger, Janet Emerick, Bob Smith, Mary Kay Krile.

LEFT to RIGHT: Billie Jo Freeman, Janet Federer, Jean Fisher, Joyce Fisher, Rita Brown, Virginia Brown, Ronald Gorby, Editor; David Powell, Mary Jacobs, Linda Tigner, Ruth Jackson, Sandy Weaver, Ass't Editor; Alice Whitfield, Linda McClung, Jim Stoner:

## EVENTS



# F. H. A.



FIRST ROW: Matheny, Rizer, V. Whitfield, Searles, Glenn, J. Clark, Cable, White, N. Brown, Pence, V. Deeds, Kuntz, Williams, Roop, McKinley, L. Carmichael. SECOND ROW: Jackson, R. Carmichael, Tigner, V. Krile, McCrady, Lindsey, Federer, Crozier, Blaney, L. Tigner, May, Whitfield, Eckert, Jacobs, Stiverson, Tatman. THIRD ROW: Yantes, B. Derflinger, Mansberger, McCrady, Freeman, Mirgon, Fisher, R. McCrady, Ridenour, Staley, Cook, Jackson, Hartenlenher, Bosch, Mumford, Deeds, Miss Buerkel, Adviser. FOURTH ROW: Rohrer, Walkowicz, M. Krile, Collins, Hintz, Derflinger, Weaver, Z. Deeds, Alten, Clark, Batina, Emerick, V. Brown, Shaw, Sterling, Fisher, Boerstler.



FIRST ROW: Joyce Fisher, Janet Federer, Mary Derflinger, Sheila Rohrer, Zeda Deeds, Sandy Weaver, Laura Hintz, Bonnie Matheny, Jean Fisher, SECOND ROW: Jeanne Pence, Linda Tigner.



# OFFICERS

# MIXED CHORUS



FIRST ROW: Matheny, Whitfield, Searles, Kuntz, Carmichael, Heskett, Williams, Freeman, Krile, Bosworth, May, Clark, S. Heskett, Shepherd, Jewell, Mrs. Geiger. SECOND ROW: Tigner, Boerstler, Jacobs, B. Clark, Fisher, Rohrer, Yantes, Walkowicz, Deeds, Bailey, Emerick, Weaver, Kinser, Gwin, Kistler, R. McCrady, McClung, Fisher, McCrady, THIRD ROW: McCrady, M. Thacker, Queen, Brown, Hamilton, Kistler, Hintz, T. McCrady, B. Thacker, L. Jackson, Jackson, J. McCrady, Geiger, McClung, Bay, Staten, Fisher, Whitfield.

FIRST ROW: Josephine Allen, Linda McKinley, Mrs. Hodge, Advisor; Jeanne Pence, Mary Ann Sullivan. SECOND ROW: David Matheny, Leonard Miller, Jack Fisher, Mike Thacker. THIRD ROW: Sandy Weaver, Judy Eckert, Mary Kay Krile, Joyce Cook, Laura Hintz. FOURTH ROW: Judy Tatman, Virginia Brown, Barbara Clark, Ronald Gorby, Rita Brown, Sharon Sterling, Roberta Drake.



F. T. A.

# JUNIOR

## RED

## CROSS



FIRST ROW: Mrs. Marshall, Virginia Deeds, Mary Jacobs, Judy Tatman, Becky Clark, Kay Roop, Jeanne Pence, Martha Derflinger, Karen Kuntz.  
SECOND ROW: Tillie Kistler, Nancy Gwin, Agnes Nicholson, Virginia Brown, Terry Walker, Donna Shaeffer, Alice Finley, Susie Hertenlener, Linda Jackson, Mary Fleming. THIRD ROW: Kenny Kilbarger, Lou Hintz, Jerry McCrady, Bob Krile, Earl Mirgon, Bob Irion, Bob Thacker, Bob Alten, Terry McCrady, Dave Wharton, George Tyler, Maurice Welch, Bill Mirgon, Jim Stiverson, Norma Keaton.



FIRST ROW: Rita Rizer, Janet Federer, Susie McCrady, Linda McClung, Phyllis Mirgon, Carolyn Ackers, Audrey Lindsey, Linda Kraft, Janet White, Bonnie Matheny, Mrs. Marshall. SECOND ROW: Becky Boerstler, Gary Queen, Sandy Weaver, Jayne Pearce, Dave Rocker, Mark Geiger, Gene Pearsall, Don Hamilton, Kenny Kistler, Willis Wagner, Sharon Sterling, Rose Ann McCrady, Alice Whitfield, Billie Jo Freeman, THIRD ROW: Joyce Fisher, Rita Brown, Ray Hintz, Lawrence Bay, John Huber, Judy Hines, Bob Miller, Ronnie Gorby, Barbara Clark, Dave Grubb, Wayne Jackson, Lester Miller. Jean Fisher.





FIRST ROW: Brown, Dupler, Cook, Batina, Jackson, Weaver, Crozier, McCrady, Carmichael, Batina, Clark, Tatman, Doty. SECOND ROW: Carmichael, Clark, Bash, Pence, Krile, C. Derflinger, B. Derflinger, Johnson, Eckert, Federer, Sullivan, Bacus, Moore, Matheny, Jewell. THIRD ROW: Jewell, Bland, Harrison, Collins, Derflinger, Jacobs, Derflinger, Mumford, Glenn, McKinley, Rohrer, Hintz, Clark, Stiverson, Poling, Dupler, Krile. FOURTH ROW: Sullivan, Miller, Pence, Deeds, Krile, Ream, Primmer, Mansberger, Johnson, Krile, Miller, Krile, Clark, Sterling, Shepherd, Sullivan, Heskett, Covan, Elick.

## MARCHING BAND



LEFT to RIGHT: Judy Crozier, Head Majorette; Ruth Carmichael, Ruth Jackson, Rose Ann McCrady, Sandy Weaver.

## MAJORETTES

Compliments of  
 AMOS TIRE SHOP  
 Tires and Batteries  
 Factory Method Retreading & Vulcanizing  
 1016 Sugar Grove Road OL 4-0161  
 Lancaster, Ohio



FIRST ROW: Eckert, M. Sullivan, Moore, Federer, Jewell, Crozier, Dupler. SECOND ROW: M. Derflinger, Mumford, Poling, Carmichael, Mansberger, Batina, Clark, Harrison, M. Derflinger, Jewell, Jacobs. THIRD ROW: Clark, Shepherd, M. Clark, Jackson, Collins, Bland, McCrady, Matheny, Sterling. FOURTH ROW: McKinley, Stiverson, Glenn, Hintz, Pence, Deeds, Ream, Johnson, H. Sullivan, Sullivan, Krile, J. Krile, Primmer, Miller, Heskett, Brown, Doty, R. Jackson, Derflinger, B. Krile, Bash, Pence, B. Derflinger, Johnson. FIFTH ROW: Cook, Weaver, Dupler, Batina, Tatman, B. Miller, Krile, Powell, Carmichael, J. Clark.

## CONCERT BAND

## OFFICERS



LEFT to RIGHT: Bob Krile, Joyce Cook, Jeanne Pence, Judy Eckert, Mary Jacobs, Mary Derflinger, Martha Derflinger, Virginia Deeds.

# VARSITY B



ROW ONE: Terry McCrady, Ron Hamilton, Mike Rush, Jerry McCrady, Bob Thacker, Ray Hintz, John Huber. ROW TWO: Jim Stiverson, Bob Irion, Mark Geiger, Larry Bay, Bob Miller, Howard Dishon, Don Hamilton, Charles Sterling. ROW THREE: Denver Brown, Gary McClung, Kenny Groves, Harry Rizer, Larry Jackson, Lou Hintz, Jim Carmichael, Jim Derflinger, Kenny Kistler.

## Officers



Jerry McCrady, Student Council; Bob Thacker, President; Mike Rush, Secretary-Treasurer; Coach Hellyer, Advisor.

Compliments of  
L. E. BAUGHMAN  
Men's & Boys' Wear  
150 West Main Street  
Lancaster, Ohio

Compliments of  
F. H. BREWER CO.  
Washed Sand and Gravel  
Asphalt Products  
Phone OL 3-8566 - Lancaster, Ohio

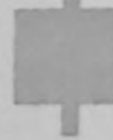

# Activities





**COACHES**

**Leonard Hellyer**

**Thomas Catchpole**



Compliments of  
**LOROCO INDUSTRY INC.**  
Makers and Shapers of Papers  
Lancaster, Ohio

Compliments of  
**LANCASTER BOOK & OFFICE SUPPLY CO.**  
131 West Main Street - Phone OL 4-0824  
Lancaster, Ohio

**CO-CAPTAINS**

**Jim Stiversen**

**Robert Thacher**





FIRST ROW: John Fleming, Chuck Snider, Jerry Deeds, Rodney Moody, Ricky Hurst, Andy Kuntz, Bill Mirgon, Fred Pierce, Jerry Patterson. SECOND ROW: Dennis Ownby, Tom Coleman, Leonard Sullivan, Steve Weaver, Mick Jackson, Richard Reynolds, Don Smelser, Mike Guseman, Jack Stiverson, Gerald Brannon, Phil Matheny. THIRD ROW: Boyd Pierce, Steve Heskett, Don Poole, Jake Geiger, Howard Graf, Coach Willis Denny, Dan Jackson, Clyde Montgomery, Jim Daubenmire, Bill Groves, Bill Jacobs.

## JUNIOR HIGH

BACKFIELD

LINE



LEFT to RIGHT:  
Joyce Fisher  
Jean Fisher  
Linda Tigner  
Relva Deeds  
Tania Blaney  
Lola Searles  
Bonnie Matheny



## VARSITY

## CHEERLEADERS

## JUNIOR HIGH



TOP:  
Carol Pierce  
Janet Deeds  
BOTTOM:  
Carol Ellinger  
Linda Smalley

# QUEEN TILLIE



## COURT

QUEEN TILLIE KISTLER. LEFT to RIGHT: Karen Moore, Junior Attendant; Ruth Carmichael, Sophomore Attendant; Mary Ann Sullivan, Freshman Attendant; Sheila Rohrer, Senior Attendant.

Compliments of  
RISCH  
Drug Stores  
Prescription Specialists  
Logan Lancaster



# HOMECOMING

# DANCE



# MISTLETOE BALL



"MISS MISTLETOE"  
SHEILA ROHRER





# SNAPS



BAND SNAPS



# MUSICAL ACTIVITIES



CLARINET QUARTET



FLUTE TRIO



SAX QUARTET



ALL COUNTY CHORUS



OUR INSTRUCTORS



ALL COUNTY BAND

BRASS SEXTET



SOLOISTS



TROMBONE QUARTET



# CLASS PLAYS



OUR DIRECTOR, MR. SHILTZ

## ONIONS IN THE STEW

What would you do if your parents decided to move to a place away from all your friends, to a place where friends could visit you only with difficulty, to an island? This is the situation that faced two girls in the second play of the year, "Onions In The Stew."

The problem of dates when you live on an island is difficult, but so also are dinner guests who stay for days, sleeping in the lawn swing, irregular ferry boats, and three incompetent plumbers. At long last the girls persuade their parents to move back to civilization. But like most girls they decide island life has real advantages after all.

"Onions In The Stew" is based on a book of the same title by Betty MacDonald who became famous for her book "The Egg And I."

Compliments of  
DEEDS' DAIRY FOODS  
Lancaster, Ohio Phone OL 3-7594

# THE RED HOUSE

## MYSTERY

### CAST

Mark Ablett....Owner of the Red House.....Jerry McCrady  
Robert Ablett.....Mark's brother.....Jerry McCrady  
Angela Norbury.....A guest.....Virginia Deeds  
Mrs. John Norbury..Her Matchmaking Mother..Jeanne Pence  
Matthew Cayley.....Mark's cousin.....Jim Stiverson  
Betty Calladine.....Another guest.....Janet Federer  
Mrs. John Calladine.....Her Mother.....Judy Eckert  
Major Rumbold.....An ex-army.....Jim Stoner  
Bill Beverley....A young medical student....David Grubb  
Ruth Norris.....A former actress.....Sandy Weaver  
Anthony Gillingham.....An amateur detective.....David  
Shonebarger  
Audrey Stevens.....Housemaid.....Janet White  
Elsie Wood.....Housemaid.....Martha Derflinger  
Mrs. Stevens.....The house keeper.....Barbara Clark  
Inspector Birch.....of the police force.....Bob Irion  
Joe Turner.....a police officer.....George Tyler



LEFT to RIGHT:  
 Denver Brown, Mgr.  
 Ken Groves  
 Wright Ellinger  
 John Huber  
 Bob Thacker  
 Larry Jackson  
 Mark Geiger  
 Coach Leonard Hellyer



## VARSITY BASKETBALL

Bob Thacker, Captain

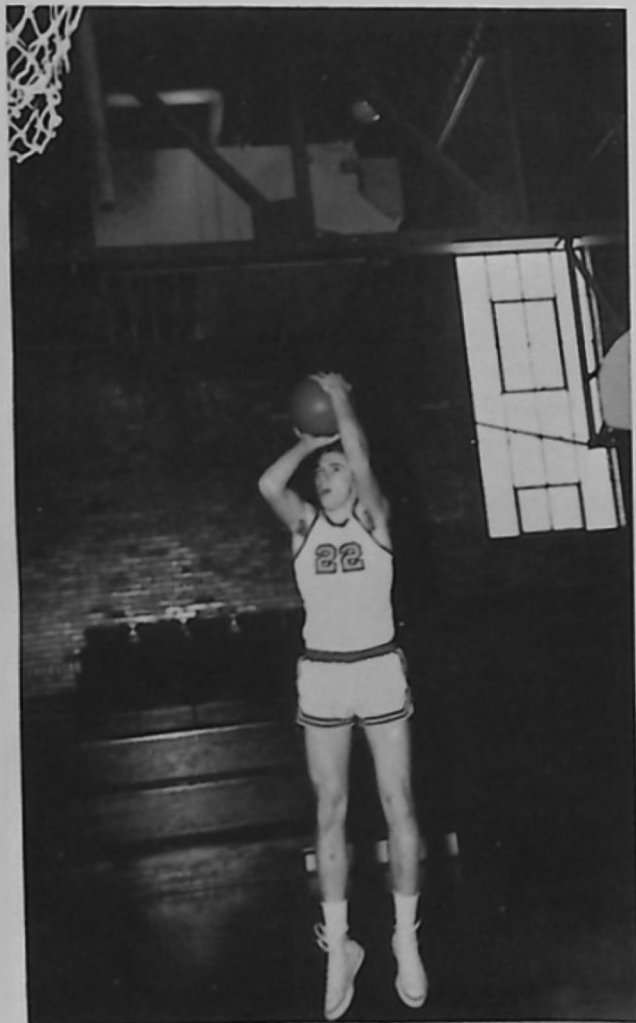

## SCHEDULE

### Varsity and Reserve Schedule

Nov. 26	Academy	Home
Dec. 2	*Pickerington	Away
Dec. 6	Rushville	Home
Dec. 13	*Pleasantville	Away
Dec. 16	Shawnee	Home
Dec. 28	Amanda Tourney	Away
Dec. 29	Amanda Tourney	Away
Jan. 3	*Amanda	Home
Jan. 6	*Rushville	Away
Jan. 13	*Millersport	Away
Jan. 17	Union Furnace	Away
Jan. 20	*Bremen	Home
Jan. 27	St. Mary	Away
Jan. 28	Bremen	Away
Jan. 31	B. I. S.	Home
Feb. 3	*Carroll	Away
Feb. 7	Shawnee	Away
Feb. 10	*Liberty Union	Home

\* League games



LEFT to RIGHT:  
 Chuck Hintz, Mgr.  
 Tom Matheny  
 Mack McGrew  
 Ronald Gorby  
 Bob Miller  
 Jim Krile  
 Jim Dicken  
 Kenny Staten  
 Jack Fisher  
 Coach Thomas Catchpole

## RESERVE

# BASKETBALL

## SCHEDULE

### Junior High Schedule

Dec. 15	Millersport	Away
Jan. 5	Bremen	Home
Jan. 12	Pleasantville	Away
Jan. 19	Rushville	Home
Jan. 26	Bremen	Away
Feb. 9	Pleasantville	Home
Feb. 13	Millersport	Home
Feb. 23	Rushville	Away

## JUNIOR HIGH



KNEELING: Rodney Doty, Randy Later, John Stevenson, Fred Pierce, Jerry Paterson, Richard Hurst, Chuck Snider. STANDING: Rodney Moody, Jerry Brannon, Kenny Johnson, Mick Jackson, Bill Groves, Steve Weaver, Bill Mirgon.

Compliments of  
 HARRY DERFLINGER  
 General Insurance Service, Inc.  
 124½ West Main Street - Phone OL 3-3539  
 Lancaster, Ohio

# National Honor Society



Rita Brown



Alice Whitfield



Barbara Clark



Senior Members: Virginia Deeds, Sec. of County Chapter; Jeanne Pence, Judy Eckert, Bob Irion, Mary Derflinger, Rita See, Martha Derflinger.



Sandy Weaver



Janet Federer



Sharon Sterling



Bonnie Matheny



Ronald Gorby



Phyllis Mirgon

# SENIOR ACTIVITIES

BOB ALTEN Latin Club 2; Chorus 3; Red Cross 3,4.

BOB ASH Band 1,2; Basketball 1,2; Baseball 3.

NANCY BOSCH F.H.A. 1,2,3,4; Chorus 1.

VIRGINIA BROWN Marching and Concert Band 1,2; Class Play 3,4; F.H.A. 1,2,3,4; F.T.A. 4; Jr. Red Cross 4; French Club 4; Events Staff 4.

JIM CARMICHAEL Football 2,3,4; Class Play 4; Varsity "B" 4.

BECKY CLARK Marching and Concert Band 1,2,3,4; Chorus 3,4; Jr. Red Cross 4.

JOYCE COOK Class Officer 2; F.T.A. 2,3; F.T.A. Officer 4; Band Librarian 2,3,4; Marching and Concert Band 2,3,4; Latin Club 2,3; Chorus 1; F.H.A. 1,2,3,4; Librarian 2; Class Play 3.

VIRGINIA DEEDS Marching and Concert Band 1,2,3,4; Band Pres. 4; All County Band 4; Latin Club 2,3; Latin Club Sec. 2; Class Officer 1,4; F.H.A. 1,2,3,4; F.H.A. Officer 2,3; F.T.A. 2; Jr. Red Cross 3,4; Jr. Red Cross Officer 4; Chorus 3; National Honor Society 3,4; National Honor Society County Officer 4; Yearbook Editor and Typist 4; Class Play 3,4; Librarian 4.

ZEDA DEEDS Class Play 3; F.H.A. 1,2,3,4; F.H.A. Officer 4; Marching and Concert Band 1,2; Class Officer 3,4; Chorus 3,4; Librarian 2,4.

MARTHA DERFLINGER Latin Club 2,3; F.H.A. 1,2,3; F.T.A. 1; Class Officer 1; Yearbook Staff 4; Jr. Red Cross 3,4; Jr. Red Cross Officer 4; Chorus 3; Marching and Concert Band 1,2,3,4; Band Officer 4; All County Band 2,3,4; National Honor Society 3,4; Latin Club Officer 2; Class Play 4.

MARY DERFLINGER National Honor Society 3,4; Marching and Concert Band 1,2,3,4; Band Officer 4; F.H.A. 1,2,3,4; F.H.A. Officer 3,4; Student Council 4; Class Officer 1; All County Chorus 2; Class Play 3.

JUDY ECKERT Marching and Concert Band 1,2,3,4; Band Officer 4; F.H.A. 1,2,3,4; F.T.A. 1,2,3,4; County F.T.A. Officer 4; Chorus 3; Latin Club 2,3; All County Band 1,2,3,4; National Honor Society 3,4; Student Council Officer 2; Class Play 4.

WRIGHT ELLINGER Latin Club 2,3; Football 3; Basketball 1,2,3,4; Track 2.

ALICE FINLEY F.T.A. 1,2; Chorus 1,2,3; Latin Club 2; Jr. Red Cross 4; Class Play 3.

MARY FLEMING Junior Red Cross 4; Chorus 1.

SARA GRILE F.H.A. 1.

KENNY GROVES Football 1,2,3,4; Baseball 1,2,3,4; Basketball 1,2,3,4; Jr. Red Cross 3,4; Varsity "B" 1,2,3,4; Chorus 1; All Mid State 3,4; Track 3; Boy's Quartet 3; Class Play 4.

NANCY GWIN Chorus 3,4; Band 1,2; Queen Attendant 2; Jr. Red Cross 4; Student Council 4.

RONNIE HAMILTON Varsity "B" 2,3,4; Football 2,3,4; Track 2,3,4; Chorus 1,2,3,4.

SUSIE HERTENLEHNER F.H.A. 1,2,3,4; Jr. Red Cross 4; Class Play 4.

LOU HINTZ Latin Club 2,3; Varsity "B" 4; Football 3,4; Track 3; Student Council Officer 4; Chorus 3,4; Jr. Red Cross 3,4.

BOB IRION Latin Club 2,3; Jr. Red Cross 4; Baseball 3; Class Officer 2; National Honor Society 3,4; Student Council 3; Class Play 4.

LARRY JACKSON Varsity "B" 1,2,3,4; Student Council 3; Latin Club 2,3; Baseball 1,2,3,4; Basketball 1,2,3,4; Football 2,3,4; Chorus 3,4; All County Chorus 2,4; Class Play 4; Marching and Concert Band 1; All Mid-State League 4; All County Band 1.

LINDA JACKSON F.H.A. 1,2,3,4; Jr. Red Cross 4.

MARY JACOBS Marching and Concert Band 1,2,3,4; Band Officer 4; Chorus 1,2,3,4; Jr. Red Cross 3,4; F.H.A. 1,2,3,4; Class Officer 3,4; Events Staff 4; Librarian 4; All County Band 2,3,4.

NORMA KEATON F.H.A. 1; Chorus 1; Jr. Red Cross 4.

KENNY KILBARGER Jr. Red Cross Pres. 4; Chorus 3,4; French Club 4.

TILLIE KISTLER Band 1,2; Chorus 4; Class Officer 2; Jr. Red Cross 4; Queen Attendant 1; Homecoming Queen 4; Miss Spring Frolic Queen 3.

BOB KRILE Marching and Concert Band 1,2,3,4; Band Manager 1,2,3,4; Jr. Red Cross 3,4.

KAREN KUNTZ Chorus 1,2,3,4; Jr. Red Cross 3,4; F.H.A. 1,2,3,4.

CARL LATER Baseball Manager 2; Class Officer 2.

JERRY McCRADY Student Council Officer 4; Varsity "B" 2,3,4; Chorus 2,3,4; Jr. Red Cross 3,4; Boy's Quartet 3,4; Varsity Football 2,3,4; Weight Lifting 3,4; Track 2,3,4; Basketball 1; Class Play 3,4; Concert Band 1,2; Marching Band 1; All County Band 1,2; All Mid State League 3,4; All Ohio Conference 4; All County Chorus 3,4.

TERRY McCRADY Football 2,4; Student Council Officer 2; Marching Band 1; Concert Band 1; Varsity "B" 3,4; Latin Club 2; Jr. Red Cross 2,4; Class Play 3,4; Track 2,3,4; Chorus 1,4; All Mid State League 4; All County Chorus 3,4.

EARL MIRGON Jr. Red Cross 4; Chorus 3.

BILL MIRGON Chorus 2; Class Play 3; Jr. Red Cross 4.

AGNES NICHOLSON Glee Club 1,2; Jr. Red Cross 4; Librarian 4; Class Officer 4.

JEANNE PENCE Marching Band 1,2,3,4; Concert Band 1,2,3,4; Class Officer 2,3; Student Council Officer 4; F.H.A. 1,2,3,4; F.T.A. 1,2,3,4; Jr. Red Cross 3,4; Latin Club 2,3; Chorus 3; All County Chorus 1,2; All County Band 3,4; County F.H.A. Pres. 4; Class Play 3,4; Honor Society 3,4; Yearbook Staff 4.

HARRY RIZER Football 3,4; Track 3; Varsity "B" 4; All Mid State League 4.

SHEILA ROHRER Marching Band 1,2,3,4; Concert Band 1,2,3; Homecoming Attendant 4; Chorus 3,4; F.H.A. Pres. 4; Class Play 3,4; Student Council 2; F.H.A. 1,2,3,4.

KAY ROOP Glee Club 1,2,3; Band 1,2; Cheerleader 1,2; Jr. Red Cross 3,4; F.H.A. 3,4.

MIKE RUSH Basketball 1,2,3; Baseball 1,2,3,4; Latin Club 2,3; Varsity "B" 1,2,3,4; Varsity "B" Officer 2,4; Class Play 3,4.

RITA SEE Class Officer 1,3; Cheerleader 1,2; Honor Society 3,4; Class Play 3,4.

JIM STIVERSON Football 1,2,3,4; Basketball 1,2,3; Baseball 1,2,3,4; Varsity "B" 2,3,4; Jr. Red Cross 3,4; Latin Club 2,3; Chorus 2,3; Varsity "B" Officer 4; Co-Captian of Football Team 4; Class Play 3,4; All County Chorus 2.

JIM STONER Band 1,2; Latin Club 2,3; Chorus 4; Class Play 3,4; All County Band 1,2; All County Chorus 4.

BOB THACKER Basketball 4; Football 4; Baseball 4; Track 2; Class Play 3,4; Varsity "B" 2,3,4; Jr. Red Cross 3,4; Student Council 4; Boy's Quartet 3,4.

GEORGE TYLER Jr. Red Cross 4; Librarian 4.

JUDY WALKER Class Officer 1; Class Play 2.

TERRY WALKER Class Officer 1,2; Basketball 1,2.

EUGENE WLAKER Class Officer 3; Class Play 3.

MAURICE WELCH Basketball 1,2; Jr. Red Cross 3,4; Baseball 3,4.

DAVE WHARTON Band 1,2,3; Chorus 1,2,3,4; Latin Club 1,2,3; French Club 1,4; F.T.A. 1,2,3,4; Class Play 3; Jr. Red Cross 3,4; Yearbook Staff 4.

