

THE RUSTY REPORT



★ WEEK OF FEBRUARY 23, 2026 ★

Rustic Oak Elementary

SCHOOL HOURS

Grades PK-4.....7:55 AM – 3:15 PM
Front Doors Open.....7:15 AM
Breakfast Served.....7:15 am – 7:50 AM
Students Enter Class.....7:45 AM
Class Begins.....7:55 AM

*Students must be inside their classroom by 7:55 AM. Students entering the building after this time will be tardy. If a student is tardy, parents are required to park and come into the lobby to sign them in.

Upcoming Dates

2/2-27 Kindness Campaign
Closed campus to visitors due to testing:
2/24, 2/26, 3/3, 3/17, 3/19
3/2 Read Across America
3/5 2nd Grade Music Program
9AM & 6:30PM
3/9-13 Spring Break
4/3-6 Easter Break

Thank you for being



Has a staff member gone above and beyond? Have a special message to share?
[Click here!](#)

IMPORTANT LINKS

[Absence Notes](#)

[Staff Shout Outs!](#)

[Lunch Menu](#)

[Rustic Oak Student Handbook](#)

[Pearland ISD Calendar](#)

[School Cafe](#)

Don't forget

KINDNESS CAMPAIGN

During the month of February, we will be spreading kindness by participating in a community service project collecting donations for Isaiah 117 House and the Pearland Animal Shelter.

We will host a gift card drive for Isaiah 117 House. Needed gift cards: Kroger, H-E-B, Amazon, fast food restaurants, Lowe's, or Visa.

Donations for the Pearland Animal Shelter are listed by grade level below:

Grade Level	Items Needed
PreK, Kinder, First, PPCD, PEARS	Canned kitten food & cat toys
Second Grade	Collars and leashes
Third Grade	Heating pads & blankets
Fourth Grade	Soft dog treats

Feel free to drop off donations/gift cards at the front office or send to school with your child. Thank you for the support!!

DONATIONS DUE BY FEBRUARY 27TH

Counseling Corner Mrs. Angel

CHARACTER TRAIT FOR FEBRUARY:



HONESTY



Set aside some time to gather as a family and check in with each other. Ask each family member, “How are you feeling today?” Practice Honesty when responding and listen carefully as each family member shares. Use the emotion check-in questions to learn more. Challenge yourselves to check in with each other on a regular basis! Emotion Check-In Questions: ● Tell me more about that feeling. ● Why do you think you are feeling that emotion? ● What do you need right now?

In need of resources? Have any questions/concerns?

Contact Mrs. Angel at 281-482-5400 or angell@pearlandisd.org.

Learn more about our school counseling program [here](#).

**THE HARLEM WIZARDS
ARE COMING TO TOWN!**

WIZARDS VS. PISD STAFF

FEBRUARY 26, 2026

LOCATION: PEARLAND H.S. SEARCY GYM

GAME TIME: 7:00 P.M.

DOORS OPEN: 6:00 P.M.

Brought to you by:

Pearland ISD Council of PTAs

Ticket sale proceeds will be shared with the local PTAs of Pearland ISD Council of PTAs.

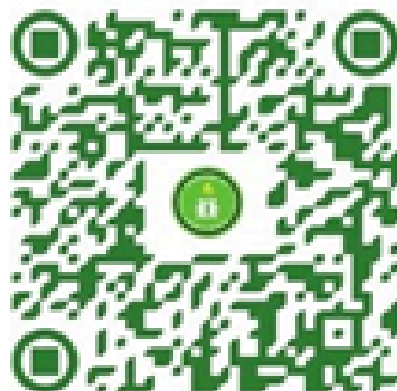

REMINDERS

Always present a driver's license when visiting campus.

ALL Lunch drop offs for students must be here by 10:30am.

Visitors MUST sign in through the front office and obtain a visitors' badge. Visitors are not allowed to go to a classroom without prior authorization. They must also be accompanied by a staff member/teacher.

While visiting for lunch please remember to have your child back to the table before his or her lunch is over. Don't forget to sign out before you leave and return your visitor's tag.

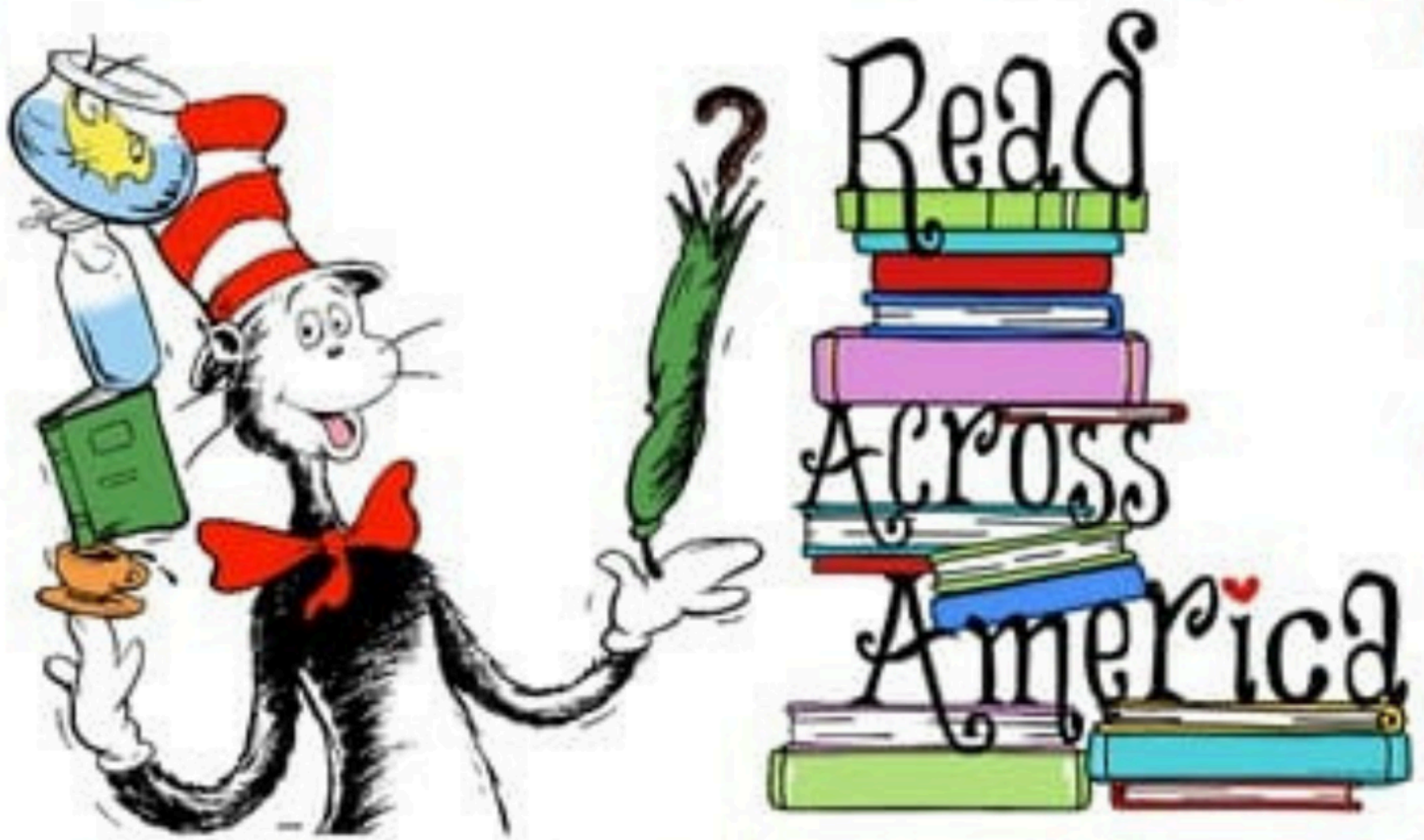

MONDAY, MARCH 2ND

Dr. Seuss dress up day.

**BRING YOUR FAVORITE BOOK
TO READ FOR OUR DROP AND
READ AFTERNOON.**



Yearbook News

Order your YEARBOOK now! Time is running out!

IMPORTANT DATES

FEBRUARY 27 - LAST DAY FOR PHOTO SUBMISSIONS

APRIL 1 - LAST DAY FOR FREE SHIPPING TO SCHOOL

APRIL 1 - LAST DAY TO DESIGN CUSTOM PAGES

APRIL 1 - 4TH GRADE DEDICATIONS ORDERS ARE DUE

PHOTO SUBMISSIONS



SHARE YOUR PICTURES FOR A CHANCE TO HAVE THEM FEATURED IN THE YEARBOOK!

SCAN HERE

ORDER YOUR YEARBOOK

PRICE: \$28.00

GO TO: WWW.TREERING.COM/VALIDATE

ENTER YOUR SCHOOL PASSCODE: 1017247843563202

SCAN ME!



CONTACT RUSTIC OAK PTA WITH QUESTIONS:
RUSTICOAKYEARBOOKS@GMAIL.COM

**PARENT
SHOWOFF**

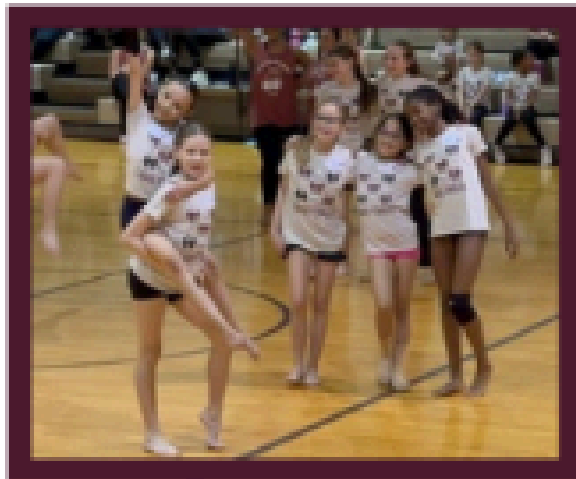

**PERFORM AT
SPRING SHOW**



FUN GAMES



KIDS DANCE CLINIC



MARCH 21

PEARLAND HIGH SCHOOL, 9A-2P

**COME DANCE WITH THE PEARLAND PRANCERS
AND JV SWEETHEARTS**

PRE REGISTRATION: \$75

WALK-UP REGISTRATION: \$80

CLICK OR SCAN TO REGISTER



**REGISTER BY FEBRUARY 20 TO GUARANTEE T-SHIRT SIZE.
PIZZA LUNCH INCLUDED. FAMILY SHOW OFF AT 1 PM**

QUESTIONS? EMAIL: PEARLANDPRANCERKIDCLINIC@GMAIL.COM

MONDAY	TUESDAY	WEDNESDAY	THURSDAY	FRIDAY	
				 <p>BREAKFAST Students: \$1.45 Students, Reduced Price: FREE Adults: \$2.85</p> <p>LUNCH Students: \$2.75 Students, Reduced Price: Free Adults: \$5.00</p>	<p><u>Offered at Breakfast Daily:</u> Variety of Whole Grain Cereals Fruit and 100% Juices Choice of Milk</p> <p><u>Offered at Lunch Daily:</u> 100% Juices Choice of Milk</p> 
2	3	4	5	6	
Yogurt & Chocolate Grahams Chicken Tacos Tostitos, Bean Dip & Salsa Drumstick & Roll Baby Carrots Ranchero Beans Applesauce/ Apple Juice	Glazed Donut Hamburger / Cheeseburger Grilled Cheese Sandwich Vegan Kickin Sandwich Cucumber Slices &Tajin Crinkle Fries Apple Cherry Juice / Fresh Orange	Egg & Cheese English Muffin Cheese Stuffed Breadstick Mandarin Orange Chicken & Rice Baby Carrots Broccoli Mandarin Oranges / Apple Juice	French Toast Sticks Pepperoni / Cheese Pizza Corndog Side Salad Roasted Ranch Cauliflower Apple Cherry Juice / Apple Slices	Breakfast Sausage Pizza Tostitos, Bean Dip & Salsa Breaded Beef Bites & TX Toast Popcorn Chicken & TX Toast Mashed Potatoes Corn Diced Pears / Apple Juice	
9	10	11	12	13	
<p><u>Spring Break</u></p> 	 <p><u>Spring Break</u></p>	<p><u>Spring Break</u></p> 	 <p><u>Spring Break</u></p>	<p><u>Spring Break</u></p> 	
16	17	18	19	20	
Belgian Maple Waffle BBQ Pork Sandwich Cheese Nachos Turkey Chili & Cheese Nachos Roasted Ranch Cauliflower Refried Beans Applesauce/ Apple Juice	Donut Holes Cluster Beef Hot Dog Chicken Filet Sandwich Vegan Kickin Sandwich Green Beans Crinkle Fries Apple Cherry Juice / Diced Pears	Turkey Sausage & Cheese English Muffin Cheese Stuffed Breadstick Mandarin Orange Chicken & Rice Baby Carrots Broccoli Mandarin Oranges / Apple Juice	French Toast Minis Pepperoni / Cheese Pizza Fish Nuggets & Cornbread Poppers Side Salad Corn Apple Cherry Juice / Apple Slices	Pancake & Sausage on a Stick Tostitos, Bean Dip & Salsa Chicken Tenders & TX Toast Mac & Cheese w/ TX Toast Baby Carrots Mashed Potatoes Apple Juice / Diced Peaches	
23	24	25	26	27	
Yogurt & Chocolate Grahams Chicken Tacos Tostitos, Bean Dip & Salsa Drumstick & Roll Baby Carrots Ranchero Beans Applesauce/ Apple Juice	Glazed Donut Hamburger / Cheeseburger Grilled Cheese Sandwich Crinkle Fries Cucumber Slices & Tajin Apple Cherry Juice/ Fresh Orange	Egg & Cheese English Muffin Cheese Stuffed Breadstick Mandarin Orange Chicken & Rice Baby Carrots Broccoli Mandarin Oranges / Apple Juice	French Toast Sticks Pepperoni / Cheese Pizza Corndog Side Salad Roasted Ranch Cauliflower Apple Cherry Juice / Apple Slices	Breakfast Sausage Pizza Tostitos, Bean Dip & Salsa Breaded Beef Bites & TX Toast Popcorn Chicken & TX Toast Mashed Potatoes Corn Diced Pears / Apple Juice	
30	31	1	2	3	
Belgian Maple Waffle BBQ Pork Sandwich Cheese Nachos Turkey Chili & Cheese Nachos Refried Beans Celery Sticks Applesauce/ Apple Juice	Donut Holes Cluster Beef Hot Dog Chicken Filet Sandwich Vegan Kickin Sandwich Cucumber Slices & Tajin Crinkle Fries Apple Cherry Juice / Banana	Turkey Sausage & Cheese English Muffin Cheese Stuffed Breadstick Mandarin Orange Chicken & Rice Baby Carrots Broccoli Mandarin Oranges / Apple Juice	French Toast Minis Pepperoni / Cheese Pizza Fish Nuggets & Cornbread Poppers Side Salad Corn Apple Cherry Juice / Apple Slices	<p><u>Easter Break</u> No School</p> 	

Menus are subject to change due to supply issues or product changes.

To restrict your student's account, visit www.schoolcafe.com. For questions, please contact the Food Service Department at 281-412-1244.