

WALL LEGEND	
	CMU WALLS, THICKNESS AS NOTED ON FLOOR PLANS W/ 1/2" RIGID INSULATION ON DAMPROOPING PER SPECS W/ 4" BRICK VENEER.
	CMU WALLS, THICKNESS AS NOTED ON FLOOR PLANS W/ 2" EPS OVER EXPANDED POLYSTYRENE COVER, ADHESIVE DRAINAGE MEDIUM ON WATER RESISTIVE BARRIER PER SPECS.
	ONE (1) HOUR CMU WALLS, THICKNESS AS NOTED ON FLOOR PLANS. SEAL ALL PENETRATIONS CONTINUE TO UNDERSIDE OF ROOF DECK AND SEAL TIGHT AS REQUIRED TO ACHIEVE UL APPROVED ONE-HOUR RATINGS. SEE 5/A4.28 FOR NON-LOAD BEARING PARTITION TRANSITION FROM CMU TO METL. STUD FRAMING WITH ACOUSTICAL BATT INSULATION WHERE APPLICABLE.
	THREE (3) HOUR CMU WALLS, THICKNESS AS NOTED ON FLOOR PLANS. SEAL ALL PENETRATIONS. CONTINUE TO UNDERSIDE OF ROOF DECK AND SEAL TIGHT AS REQUIRED TO ACHIEVE UL APPROVED THREE-HOUR RATINGS. FIREWALL SHALL BE FREE-STANDING - SEE STRUCT. FOR REINFORCING.
	CMU WALLS, THICKNESS AS NOTED ON FLOOR PLANS - SEE STRUCT. DRAWINGS FOR VERT. & HORIZONTAL REINFORCING REQUIREMENTS & THE LOCATION OF WALLS THAT EXTEND TO THE UNDERSIDE OF THE DECK, U.N.O.
	6" METAL STUD FRAMING @ 16" O.C. MAX W/ 5/8" HIGH IMPACT RESISTANT GYP. SHEATHING ON EACH SIDE. PROVIDE CONT. SOUND BATT INSULATION PER SPECS. PROVIDE 2" STUD FRAMING AND INSULATION BEHIND ALL TOILETS. SEE 4/A4.28 FOR NON-LOAD BEARING DEVIATING WALLS. EXTEND TO THE UNDERSIDE OF THE DECK, U.N.O.
	INTERIOR METAL STUDS @ 16" O.C. MAX W/ 5/8" HIGH IMPACT RESISTANT GYP. SHEATHING. PROVIDE SOUND BATT INSULATION & WALLS PER SPECIFICATIONS. CONTINUE TO THE UNDERSIDE OF DECK AND SEAL ALL PENETRATIONS TIGHT AS REQUIRED TO ACHIEVE UL APPROVED ONE (1) HOUR ASSEMBLY. STUDS SHALL BE 6" WIDE, EXCEPT IN WALLS WITH PLUMBING SUPPLY LINES, WHERE THE STUDS SHALL BE 8" WIDE. SEE STRUCTURAL FOR REINF. AND ADDITIONAL REQUIREMENTS. CONTINUE TO THE UNDERSIDE OF THE DECK, UNLESS NOTED OTHERWISE.

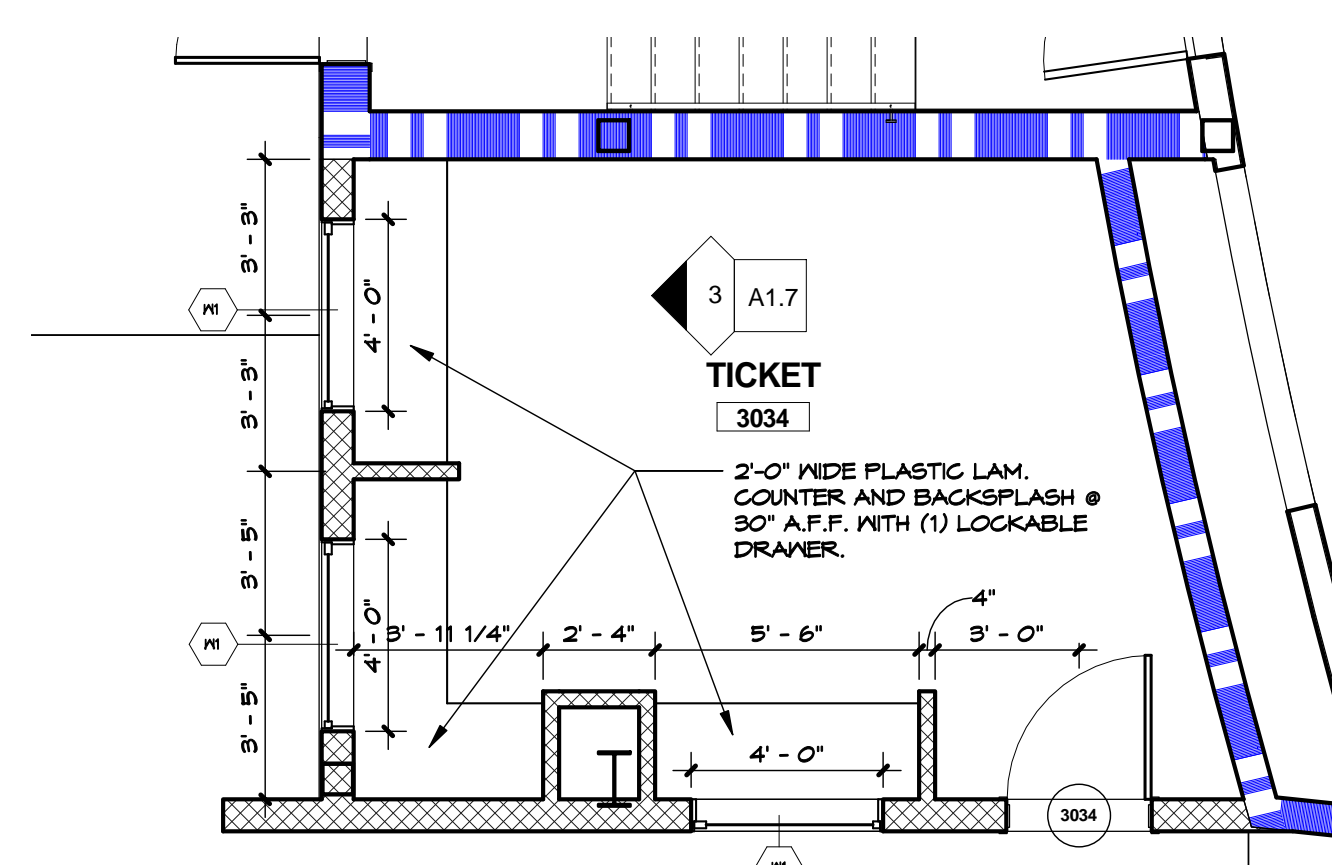

**2 ENLARGED PLAN AT TK. #3034**  
 SCALE: 1/4" = 1'-0"

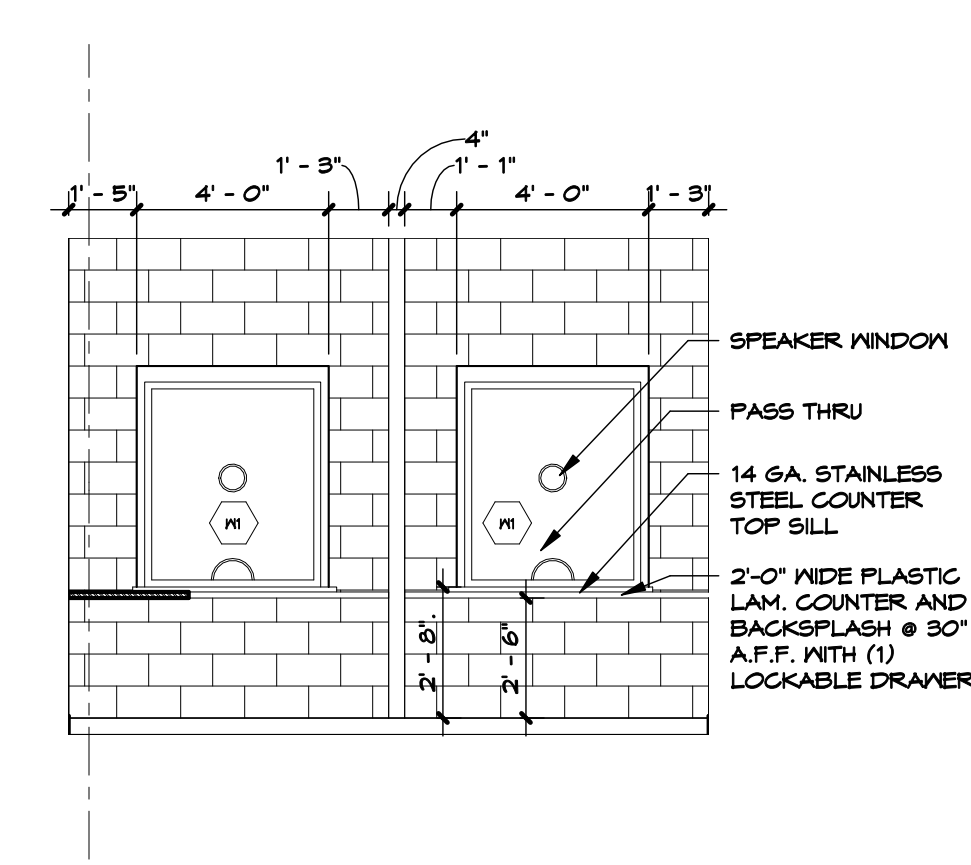

**3 INT. ELEV. AT TICKET #3034**  
 SCALE: 1/4" = 1'-0"

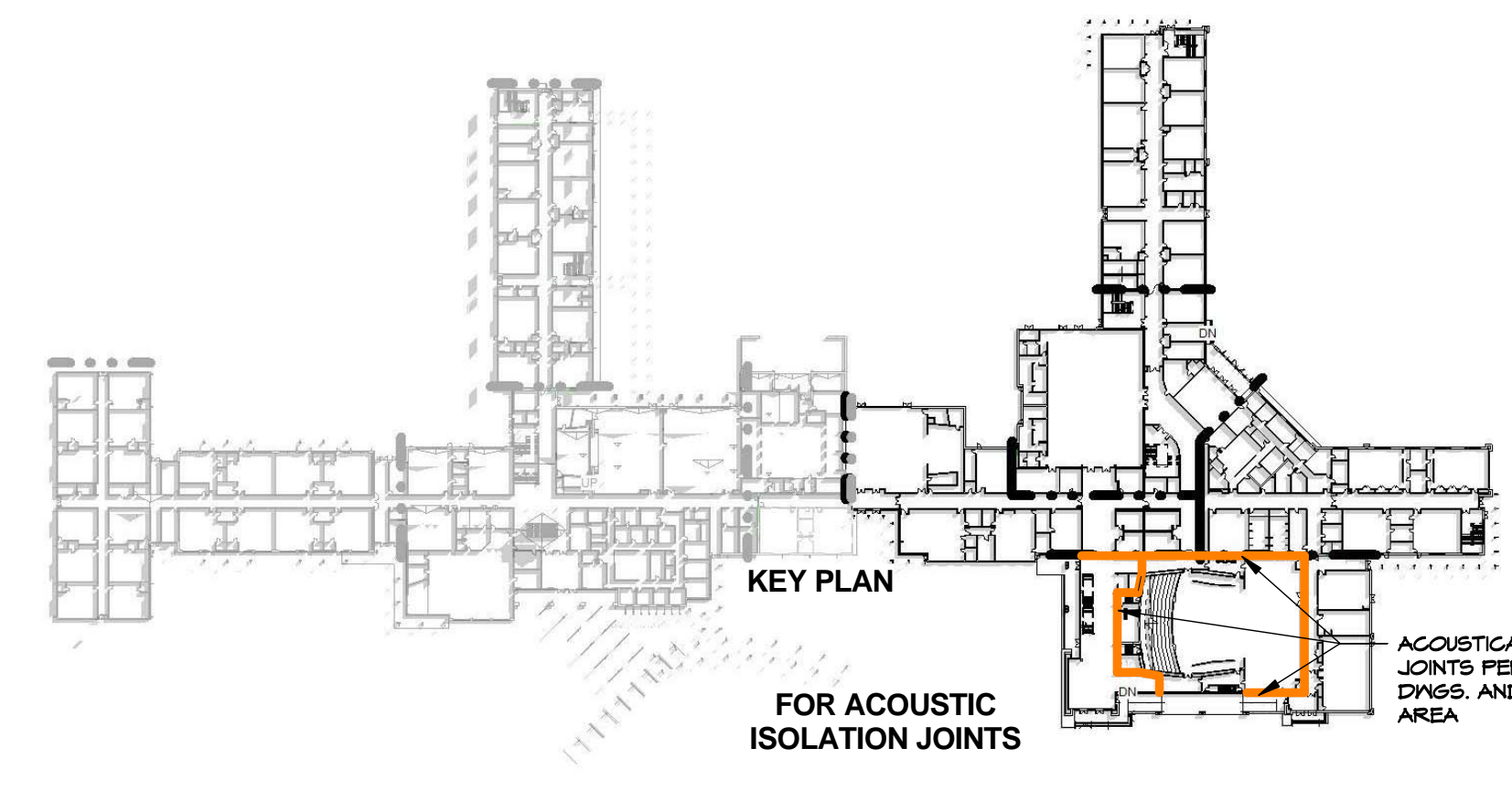

**KEY PLAN**  
 FOR ACOUSTIC ISOLATION JOINTS

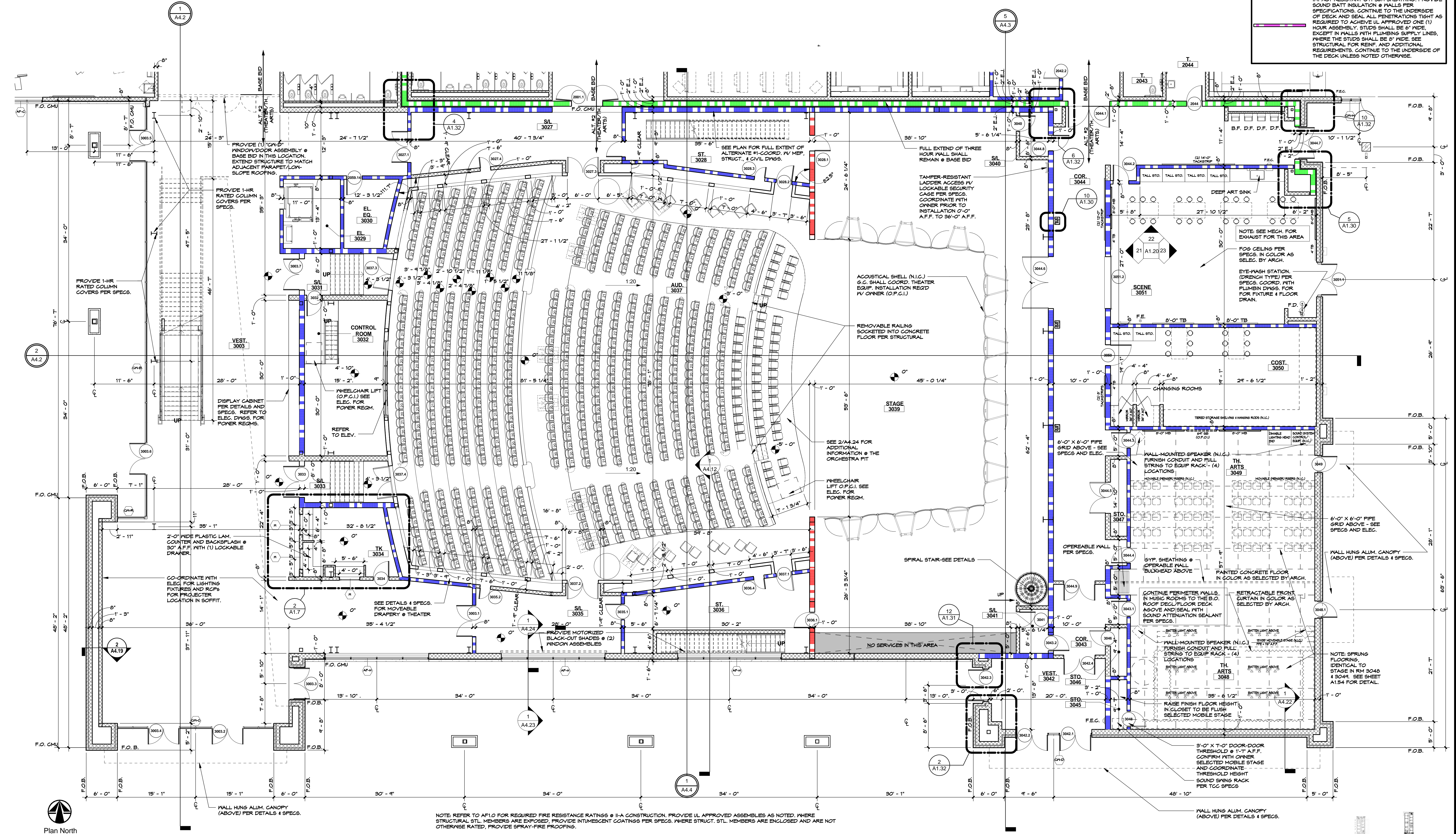

**1 ENLARGED FIRST FLOOR PLAN AT AUDITORIUM AND THEATER ARTS CLASSROOMS**  
 SCALE: 1/8" = 1'-0"



Plan North



Plan North

KEY PLAN

NOTE: REFER TO A1.0 FOR REQUIRED FIRE RESISTANCE RATINGS & I.A. CONSTRUCTION. PROVIDE UL APPROVED ASSEMBLIES AS NOTED, WHERE STRUCTURAL STL. MEMBERS ARE EXPOSED. PROVIDE INTUMESCENT COATINGS PER SPECS, WHERE STRUCT. STL. MEMBERS ARE ENCLOSED AND ARE NOT OTHERWISE RATED. PROVIDE SPRAY-FIRE PROOFING.