EDITION #36

>>> NEWSLETTER <<<

FEBRUARY 11, 2026

THE BEAR SIGNAL

RISE OF THE FUTURE LEADERS

2026-27 PROPOSED ACADEMIC CALENDAR SURVEY OPEN NOW THROUGH FEB. 16
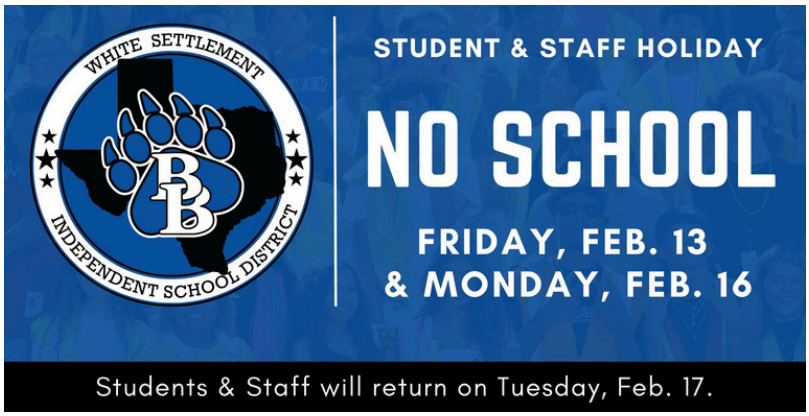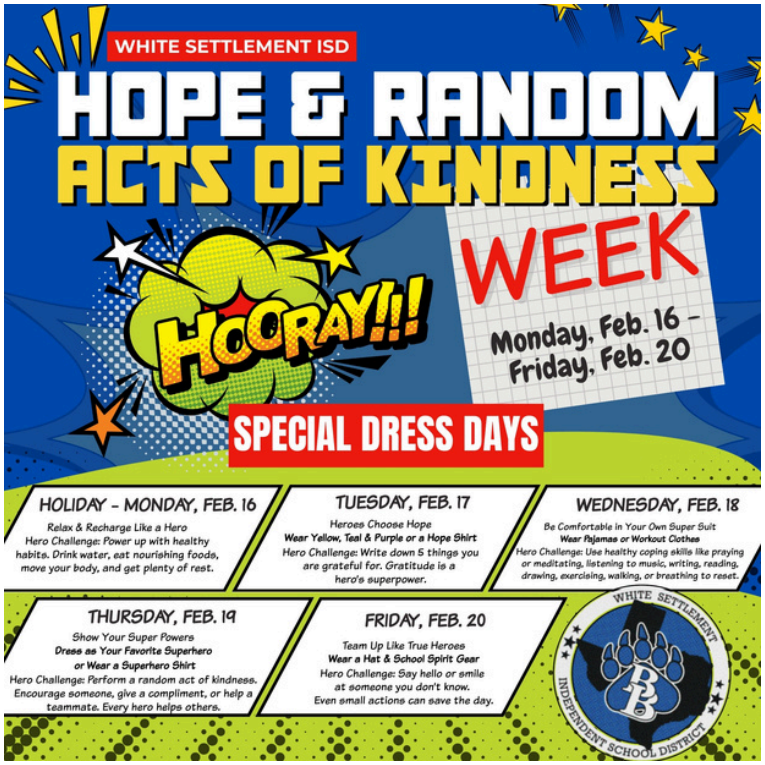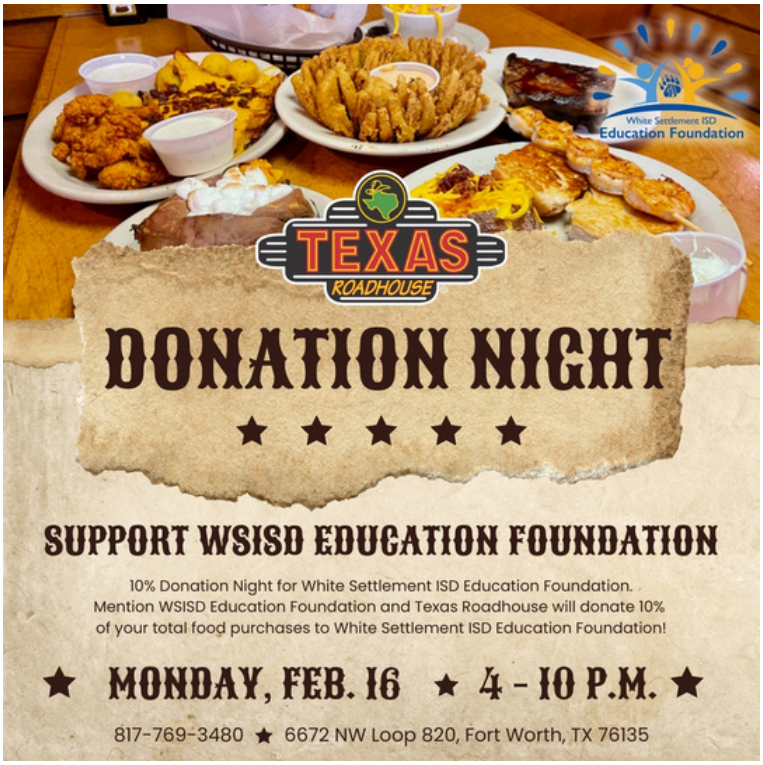
The White Settlement ISD District Planning Committee is seeking input regarding the Proposed 2026-27 Academic Calendar. Please complete the survey now through Feb. 16. Your input will be used to finalize the official calendar, which will be adopted and posted in March.