

Facility Bell Fork Elementary

Title	Area	Material	Color	Amount Remaining
<b>Admin</b>	<b>Ceiling</b>	Sprayed Ceiling	<b>White</b>	~7500 Sq Ft
	<b>Heating Pipes</b>	Pipe Insulation	<b>White</b>	~1400 LF
<b>Building 4</b>	<b>Floor</b>	Mastic	<b>Black</b>	5984 Sq Ft
<b>Modular - 670-84-99</b>	<b>Floor</b>	Mastic	<b>Black</b>	~840 Sq Ft

 Hard Plaster

 Mastic

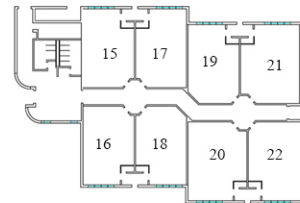
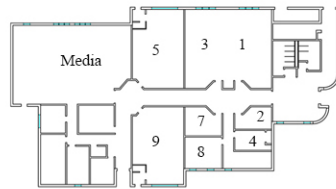

**ONSLOW COUNTY SCHOOLS  
MAINTENANCE DEPARTMENT  
P.O. BOX 99  
JACKSONVILLE, NC 28540**

Bell Fork Elementary

School Classroom Numbers

DATE: 01/17/2019

CREATED BY  
B. Raynor

FILE NAME:

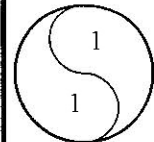

Facility Blue Creek Elementary

Title	Area	Material	Color	Amount Remaining
<b>Building 2</b>	<b>Above Plaster Ceiling</b>	Pipe Fitting Cement	<b>White</b>	~10 Fittings
<b>Main Building</b>	<b>Above Lay in Ceiling</b>	Pipe Inuslation	<b>White</b>	~300 LF
<b>Modular - 670-84-80</b>	<b>Floor</b>	Mastic	<b>Black</b>	~840 Sq Ft
<b>Modular - 670-84-81</b>	<b>Floor</b>	Mastic	<b>Black</b>	~840 Sq Ft
<b>Modular - 670-84-95</b>	<b>Floor</b>	Mastic	<b>Black</b>	~840 Sq Ft

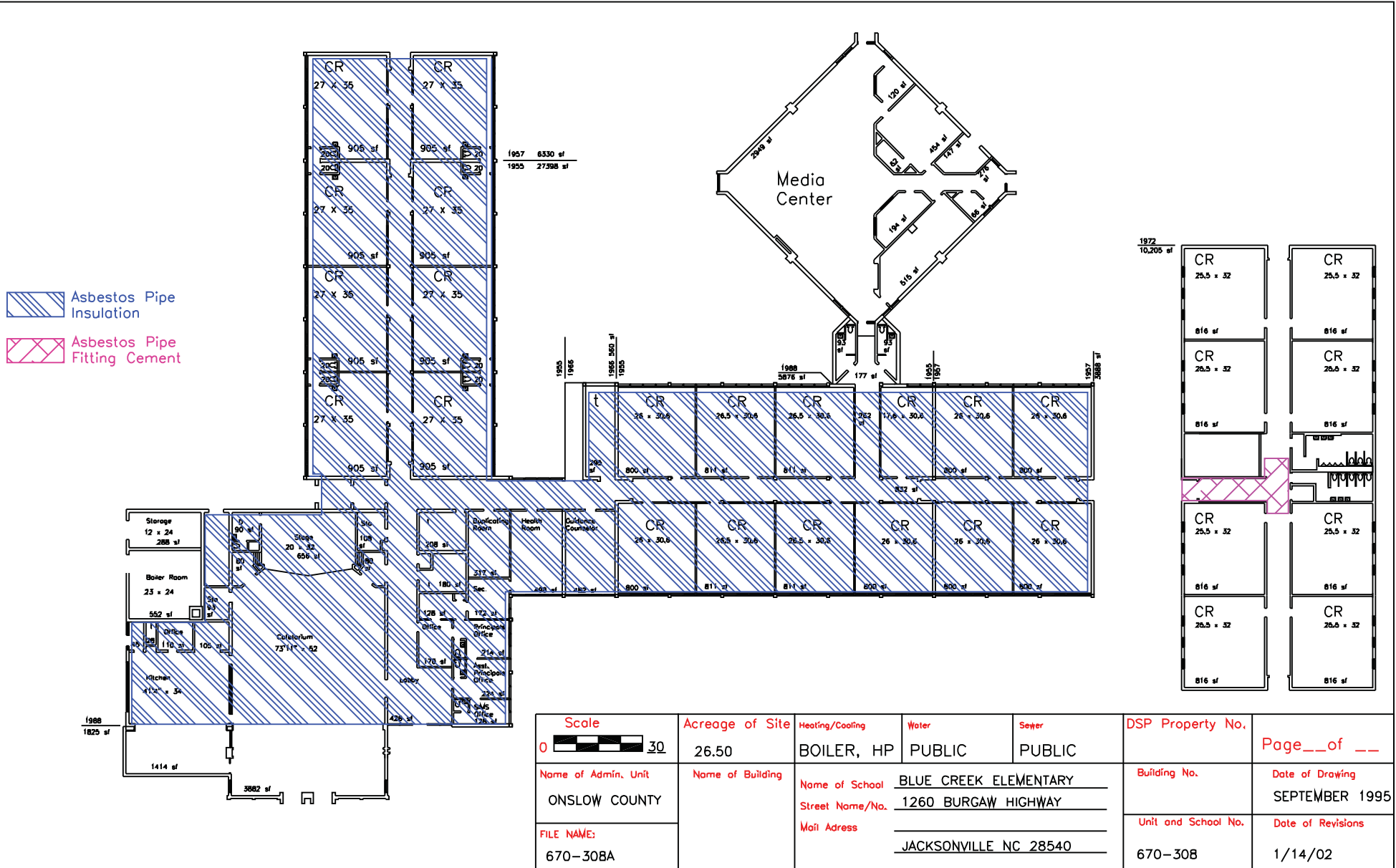

<b>Scale</b> 	<b>Acreege of Site</b> 26.50	<b>Heating/Cooling</b> BOILER, HP	<b>Water</b> PUBLIC	<b>Sewer</b> PUBLIC	<b>DSP Property No.</b>  	<b>Page__of __</b>  
<b>Name of Admin. Unit</b> ONSLOW COUNTY	<b>Name of Building</b>  	<b>Name of School</b> BLUE CREEK ELEMENTARY	<b>Street Name/No.</b> 1260 BURGAW HIGHWAY		<b>Building No.</b>  	<b>Date of Drawing</b> SEPTEMBER 1995
<b>FILE NAME:</b> 670-308A		<b>Mail Address</b> JACKSONVILLE NC 28540			<b>Unit and School No.</b> 670-308	<b>Date of Revisions</b> 1/14/02

Facility Board Of Education

<b>Title</b>	<b>Area</b>	<b>Material</b>	<b>Color</b>	<b>Amount Remaining</b>
<u>Admin</u>	<b>Heating Pipes</b>	Pipe Insulation	<b>White</b>	Assumed Above Plaster Ceiling
<u>Annex</u>	<b>Throughout Bld</b>	Mastic	<b>White/Hazel</b>	~3575 Sq Ft

# Onslow County Administrative Offices

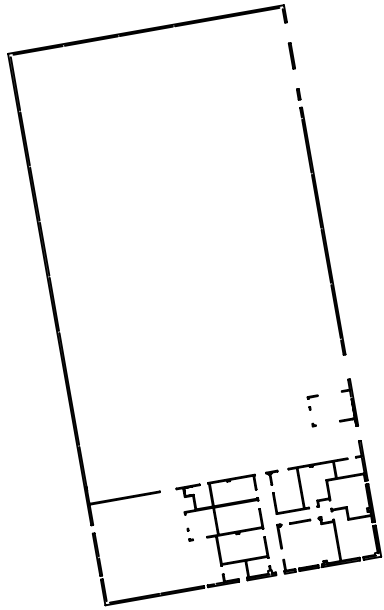

Distribution Center

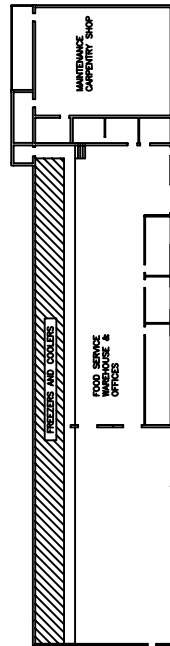

Child Nutrition

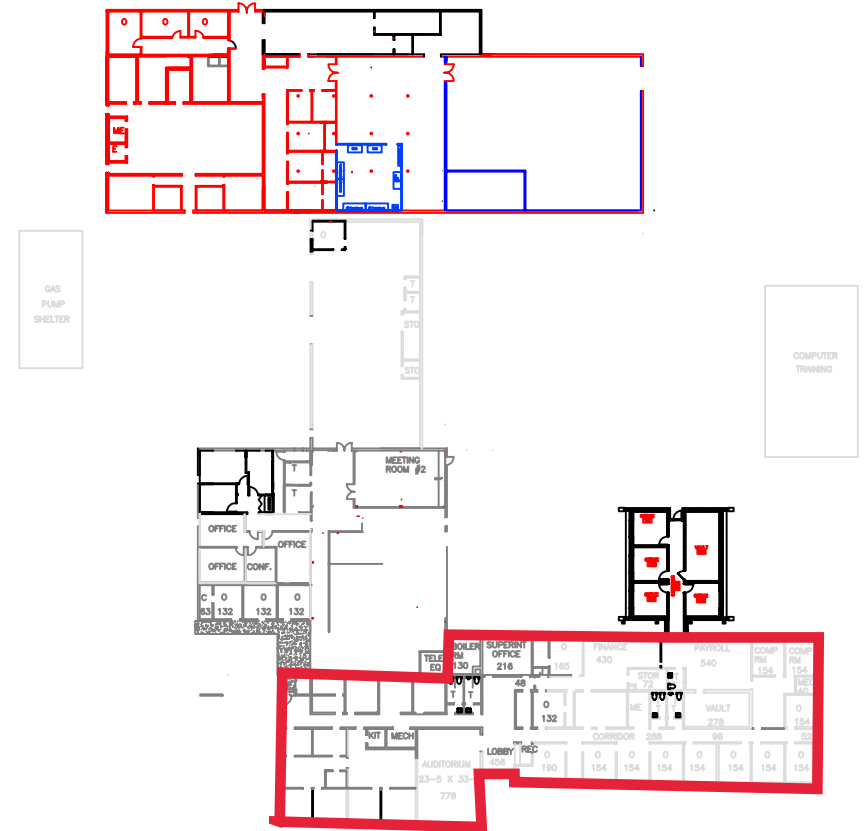

Central Office



Facility Clyde Erwin Elementary

Title	Area	Material	Color	Amount Remaining
Main Building	Ceiling	Plaster	White	23,221 Sq Ft
	Floor	9x9 Floor Tile	White/Hazel	Admin

Revisions

**ON SLOW COUNTY SCHOOLS  
MAINTENANCE DEPARTMENT  
P. O. BOX 99  
JACKSONVILLE, NC 28540**

Clyde Erwin

School Classroom Numbers

**DATE:**  
01/17/2019  
**CREATED BY:**  
B. Raynor  
**FILE NAME:**

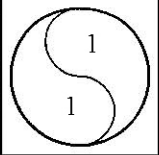

- Hard Plaster
- 9x9 Tile and Mastic



W4

W5

W6

Facility	Dixon Elementary
----------	------------------

<b>Title</b>	<b>Area</b>	<b>Material</b>	<b>Color</b>	<b>Amount Remaining</b>
<b>Modular - 670-84-71</b>	<b>Floor</b>	Mastic	<b>Black</b>	~840 Sq Ft
<b>Modular - 670-84-72</b>	<b>Floor</b>	Mastic	<b>Black</b>	~840 Sq Ft

Facility Dixon High

Title	Area	Material	Color	Amount Remaining
Admin	PA System Board	Transite Board	White	Approx 112 Sq Ft
Annex Classrooms	Heating Pipes	Pipe Insulation	White?	Assumed Above Ceiling Inaccessible
Annex Lockerrooms	Heating Pipes	Pipe Insulation	White	~100 LF
Annex Pipe Chase	Heating Pipes	Pipe Insulation	White	~25 LF
Gym Lobby	Floor	Patched Floor Tile	White / Beige	~1088
Modular - 670-84-75	Floor	Mastic	Black	~840 Sq Ft
U Building	Floor	9x9 Floor Tile/Mastic	White	~28428 Sq Ft

Classrooms and Halls  
are 9x9 tile.  
Assumed Asbestos

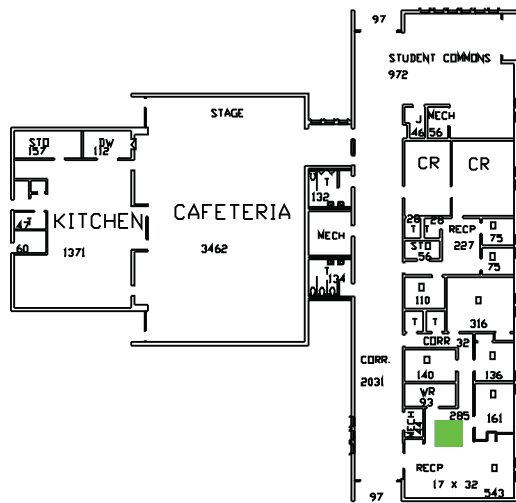

BUILDING B

Asbestos Transit Board behind PA System in Office

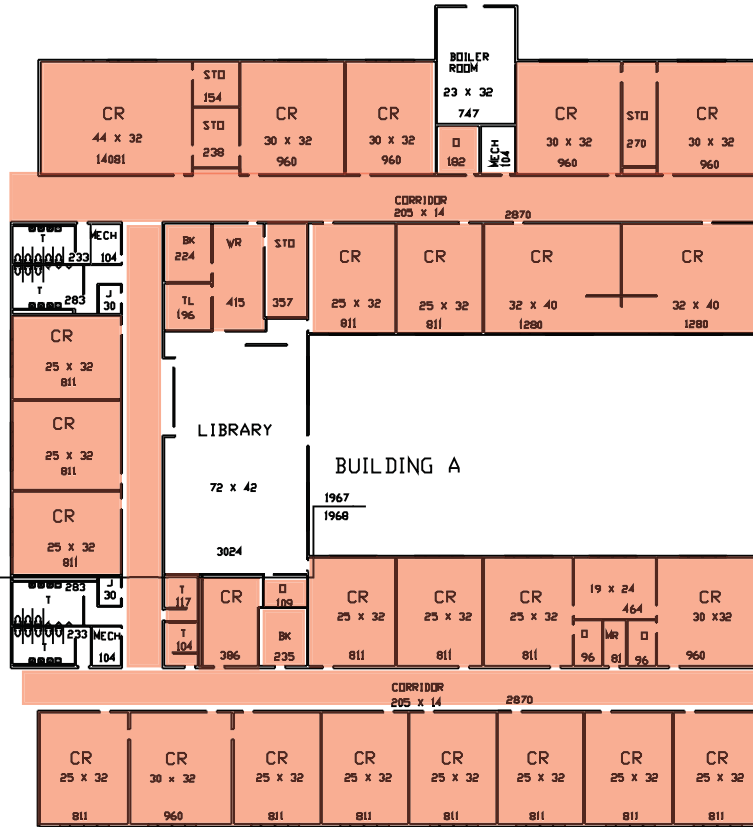

BUILDING C

Scale 0  30	Acreege of Site 31.00	Heating/Cooling BOILER	Water PUBLIC	Sewer PUBLIC	DSP Property No.	Page__of __
Name of Admin. Unit ONslow COUNTY	Name of Building ADMIN., CAFE. CLASSROOM	Name of School DIXON HIGH SCHOOL	Street Name/No. 160 DIXON SCHOOL ROAD		Building No.	Date of Drawing SEPTEMBER 1995
FILE NAME: 670-320A.DWG		Mail Address HOLLY RIDGE, NC 28445			Unit and School No. 670-320	Date of Revisions 1/16/02



= ASBESTOS FLOOR TILE

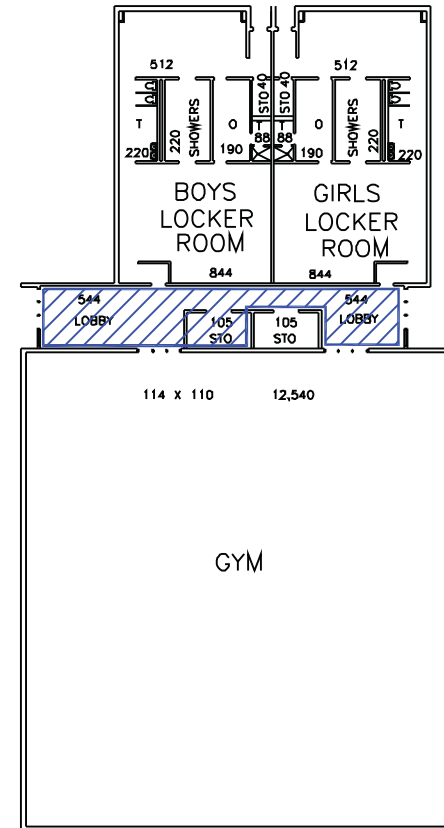

BUILDING A



BUILDING C

Scale 0  30	Acreege of Site 31	Heating/Cooling BOILERS/HP	Water PUBLIC	Sewer PUBLIC	DSP Property No.	Page 4_of 4_
Name of Admin. Unit ONSLow COUNTY	Name of Building GYM	Name of School DIXON HIGH SCHOOL	Street Name/No. 160 DIXON SCHOOL ROAD		Building No.	Date of Drawing SEPTEMBER 1995
FILE NAME: 670-320C.DWG	BANDROOM	Mail Address HOLLY RIDGE, NC 28445	Unit and School No. 670-320		Date of Revisions 1/16/02	

Updated 2-5-26

-  Floor Tile
-  Pipe Insulation

Assumed Inaccessible

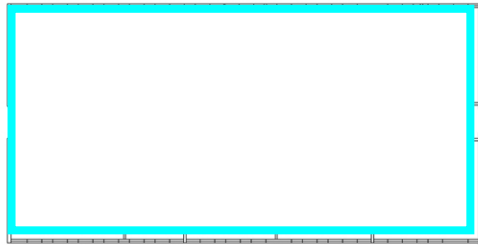

Band

Gym

Revisions

ONSLow COUNTY SCHOOLS  
MAINTENANCE DEPARTMENT  
P.O. BOX 99  
JACKSONVILLE, NC 28540

Dixon High Annex

School Classroom Numbers

DATE:  
01/22/2019

CREATED BY  
B. Raynor

FILE NAME:

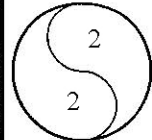





Facility	Hunters Creek Elementary
----------	--------------------------

Title	Area	Material	Color	Amount Remaining
<u>Modular - 670-80-62</u>	Floor	Mastic	Black	~840 Sq Ft

Facility	Jacksonville High
----------	-------------------

Title	Area	Material	Color	Amount Remaining
<b>AG Classroom (VOC)</b>	<b>Floor</b>	12x12 Floor Tile / Mastic	<b>White</b>	~12 Sq Ft
<b>Auditorium</b>	<b>Ceiling</b>	Sprayed Ceiling	<b>White</b>	~10073 Sq Ft
<b>Auditorium Back right Corner</b>	<b>Heating Pipes</b>	(blank)	<b>White</b>	~ 15 LF
<b>Auditorium Under Catwalk Posts</b>	<b>Floor</b>	9x9 Tile / Mastic	<b>Beige</b>	~20 Sq Ft
<b>Building B (#2)</b>	<b>Heating Pipe</b>	Pipe Insulation	<b>White</b>	~600
<b>Building B (#2) Classrooms</b>	<b>Floor</b>	9x9 Tile / Mastic	<b>Brown, Pink, White</b>	~9000 Sq Ft
<b>Building C (#3)</b>	<b>Heating Pipes</b>	Pipe Insulation	<b>White</b>	~150 LF
<b>Building C (#3) Classrooms</b>	<b>Floor</b>	9x9 Tile / Mastic	<b>Pink, Gray, Beige</b>	~8400 Sq Ft
<b>Building H (#4)</b>	<b>Above Lay-in Ceiling</b>	Duct Tape on Duct Work In Hallway	<b>Gray / White</b>	~50 LF
	<b>Heating Pipes</b>	Pipe Insulation	<b>White</b>	~500
<b>Building H (#4) Classrooms</b>	<b>Floor</b>	9x9 Tile / Mastic	<b>White / Green, Brown / Gray</b>	~4614 Sq Ft
<b>Building I Classrooms (44-49)</b>	<b>Floor</b>	9x9 Floor Tile / Mastic	<b>White / Green</b>	~4602 Sq Ft
<b>GYM By Locker Room</b>	<b>Floor</b>	9x9 Floor Tile / Mastic	<b>Beige</b>	~58 Sq Ft
<b>Modular - 670-84-101</b>	<b>Floor</b>	Mastic	<b>Black</b>	~840 Sq Ft

-  Ceiling Texture
-  9x9 Tile Mastic
-  Pipe Fitting & Duct tape
-  Pipe Insulation

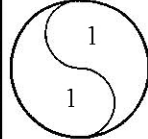

Revisions	
<b>ONSLOW COUNTY SCHOOLS          MAINTENANCE DEPARTMENT          P.O. BOX 99          JACKSONVILLE, NC 28540</b>	
Jacksonville High	School Classroom Numbers
DATE: 01/23/2019 CREATED BY: B. Raynor FILE NAME:	
	

Facility New Bridge Middle

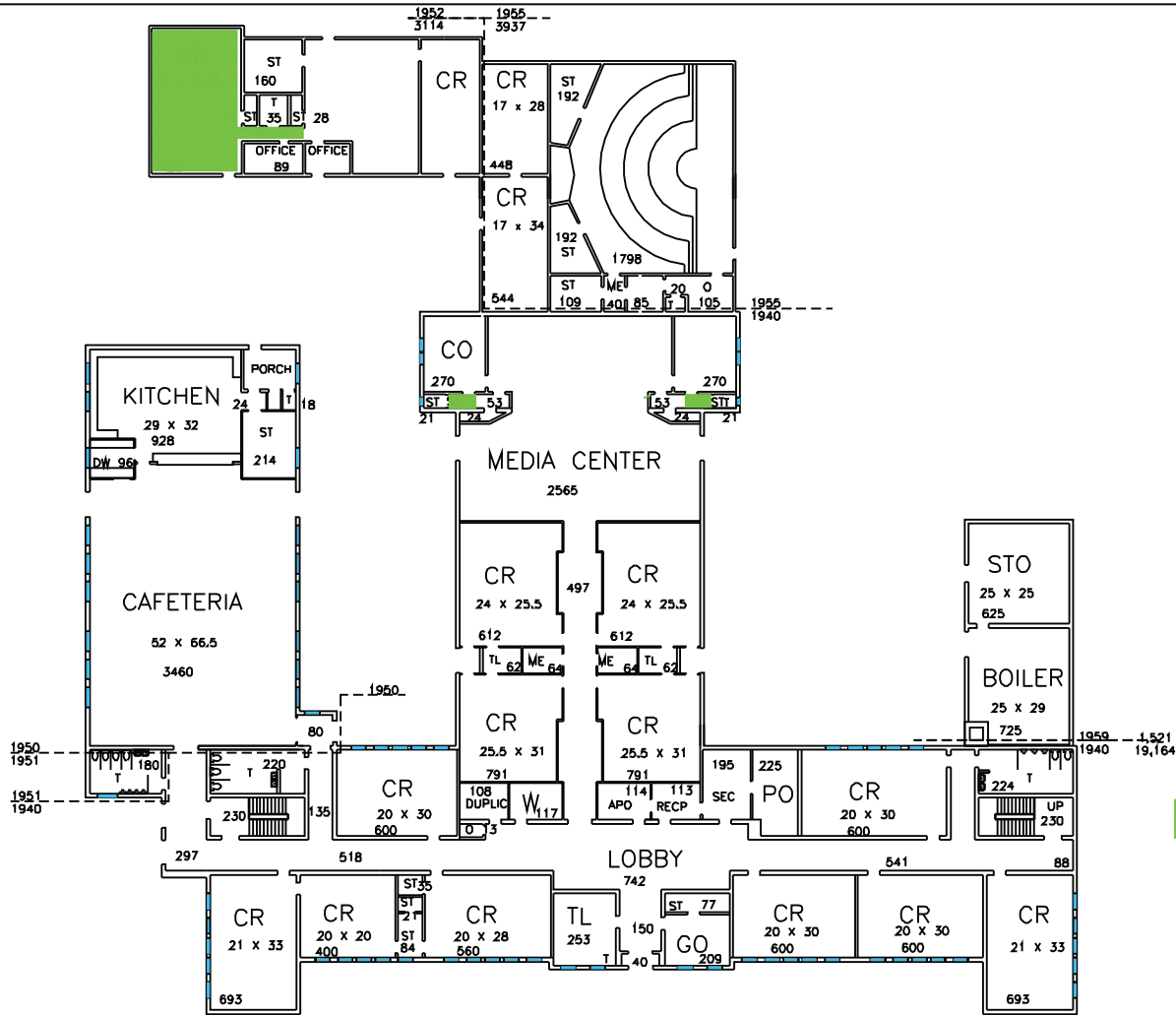

<b>Title</b>	<b>Area</b>	<b>Material</b>	<b>Color</b>	<b>Amount Remaining</b>
<b>Media Storage Rooms</b>	<b>Floor</b>	Floor Tile	<b>Tan / Brown</b>	106 Sq Ft
<b>Shop Classroom and Hall</b>	<b>Floor</b>	9x9 Floor Tile	<b>Beige / Brown</b>	~725 Sq Ft
<b>Upstairs Home EC Room</b>	<b>Floor</b>	9x9 Floor Tile / Mastic	<b>Green / White</b>	~100 Sq Ft
<b>Upstairs Over Cafe</b>	<b>Floor</b>	Mastic	<b>White / Hazel</b>	~4265 Sq Ft
<b>Upstairs Teachers Lounge</b>	<b>Floor</b>	9x9 Floor Tile	<b>Brown / Blue</b>	~110 Sq Ft

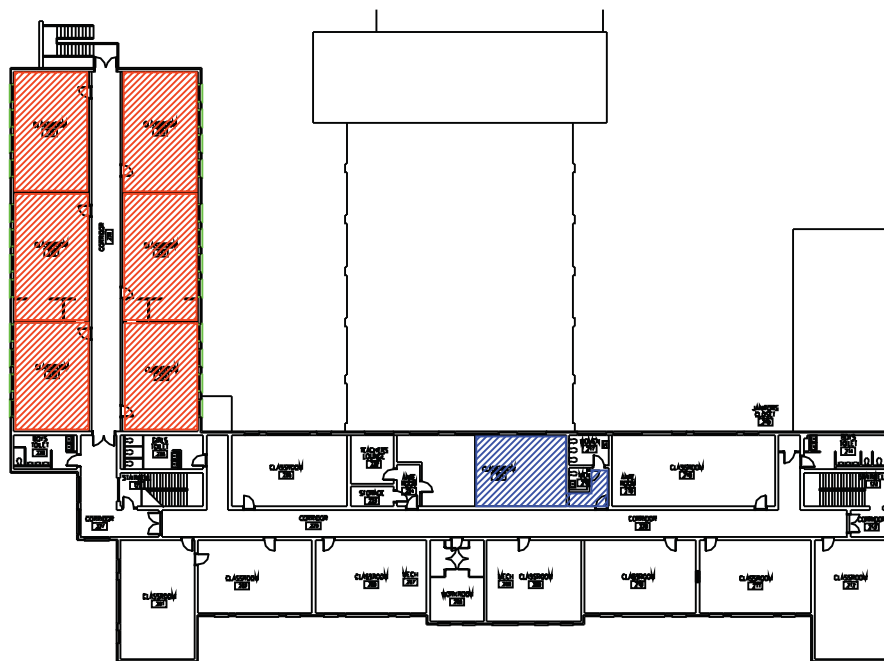

 = ASBESTOS FLOOR TILE

<b>Scale</b> 	<b>Acreage of Site</b> 8.00	<b>Heating/Cooling</b> BOILER	<b>Water</b> PUBLIC	<b>Sewer</b> PUBLIC	<b>DSP Property No.</b> 670-3606	<b>Page__of __</b> Page__of __
<b>Name of Admin, Unit</b> ONSLOW COUNTY	<b>Name of Building</b> BLDG. A	<b>Name of School</b> NEW BRIDGE MIDDLE SCHOOL	<b>Street Name/No.</b> 401 NEW BRIDGE STREET		<b>Building No.</b> 670-328	<b>Date of Drawing</b> SEPTEMBER 1995
<b>FILE NAME:</b> 670-328A.DWG		<b>Mail Address</b> JACKSONVILLE, N.C. 28540			<b>Date of Revisions</b> 9/14/06	



-  = ASBESTOS MASTIC
-  = ASBESTOS FLOOR TILE

## SECOND FLOOR

Scale 0  30	Acreage of Site 8.00	Heating/Cooling BOILER	Water PUBLIC	Sewer PUBLIC	DSP Property No. 670-3606	Page 3 of 4
Name of Admin. Unit ONSLOW COUNTY	Name of Building BLDG. A	Name of School NEW BRIDGE MIDDLE	Street Name/No. 401 NEW BRIDGE STREET	Building No.	Date of Drawing SEPTEMBER 1995	
FILE NAME: 670-328A.DWG		Mail Address JACKSONVILLE, N.C. 28540	Unit and School No. 670-328	Date of Revisions 2/2004		

Facility	Northwoods Elementary
----------	-----------------------

<b>Title</b>	<b>Area</b>	<b>Material</b>	<b>Color</b>
<b>Building 1 &amp; 2</b>	<b>Heating Pipes</b>	Pipe Fitting Cement	<b>White</b>
<b>Modular - 670-84-98</b>	<b>Floor</b>	Mastic	<b>Black</b>

**Amount Remaining**

Main -Inaccessible Building 2 - Visible last 4 classrooms playground side

~840 Sq Ft

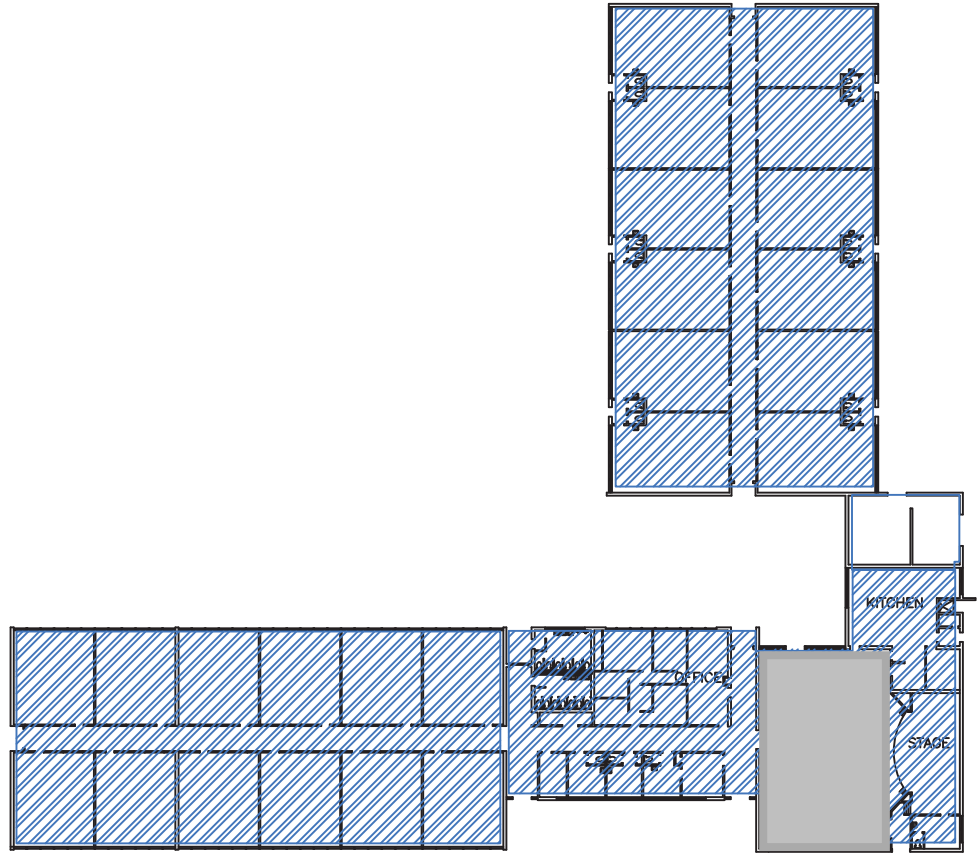

 = PIPE FITTINGS

Pipe fittings were removed when ceiling was removed

<b>Scale</b> 0  40	<b>Acreage of Site</b> 14.32	<b>Heating/Cooling</b> BOILER	<b>Water</b> PUBLIC	<b>Sewer</b> PUBLIC	<b>DSP Property No.</b> 670-2731	<b>Page__of __</b>
<b>Name of Admin. Unit</b> ONSLow COUNTY	<b>Name of Building</b> ALL BLDG	<b>Name of School</b> NORTHWOODS ELEMENTARY	<b>Street Name/No.</b> 617 HENDERSON DRIVE		<b>Building No.</b>	<b>Date of Drawing</b> SEPTEMBER 1995
<b>FILE NAME:</b> 670-332.DWG		<b>Mail Address</b> JACKSONVILLE, N.C. 28540			<b>Unit and School No.</b> 670-332	<b>Date of Revisions</b> 10/10/2013

Facility	Northwoods Park Middle
----------	------------------------

<b>Title</b>	<b>Area</b>	<b>Material</b>	<b>Color</b>	<b>Amount Remaining</b>
<b>Book Room</b>	<b>Floor</b>	9x9 Floor Tile	<b>Gray</b>	~386 Sq Ft
<b>Building B Classrooms</b>	<b>Floor</b>	9x9 Floor Tile / Mastic	<b>Gray</b>	~6480 Sq Ft



= ASBESTOS  
FLOOR TILE

<b>Scale</b>  0 50	<b>Acreeage of Site</b> 20.40	<b>Heating/Cooling</b> BOILER	<b>Water</b> PUBLIC	<b>Sewer</b> PUBLIC	<b>DSP Property No.</b> 670-2732	<b>Page__of __</b> Page__of __
<b>Name of Admin, Unit</b> ONSLOW COUNTY	<b>Name of Building</b> NORTHWOODS PARK MIDDLE	<b>Name of School</b> NORTHWOODS PARK MIDDLE	<b>Street Name/No.</b> 904 SIOUX DRIVE	<b>Unit and School No.</b> 670-336	<b>Date of Drawing</b> SEPTEMBER 1995	<b>Date of Revisions</b> 8/6/02
<b>FILE NAME:</b> 670-336.DWG		<b>Mail Adress</b> JACKSONVILLE, N.C. 28540				

Facility Richlands High

Title	Area	Material	Color	Amount Remaining
<u>Modular - 670-84-103</u>	Floor	Mastic	Black	~840 Sq Ft
<u>Modular - 670-84-73</u>	Floor	Mastic	Black	~840 Sq Ft
<u>Modular - 670-84-97</u>	Floor	Mastic	Black	~840 Sq Ft
<u>Rooms 301,303,305,307</u>	Floor	Mastic Under Tile	Off White	~3323 Sq Ft

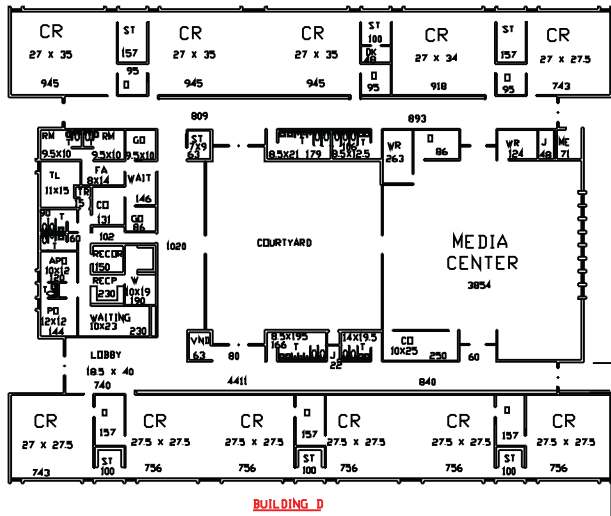
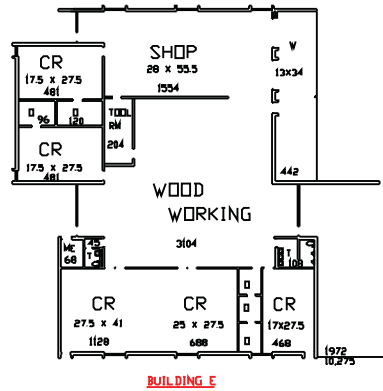

Scale 0 30	Acreege of Site 42.04	Heating/Cooling BOILER, EL	Water PUBLIC	Sewer PUBLIC	DSP Property No.	Page__of __
Name of Admin. Unit ONSNOW COUNTY	Name of Building A,B,C,D,E	Name of School RICHLANDS HIGH SCHOOL	Street Name/No. 401 WOODSON STREET	Mail Address RICHLANDS, NC 28574	Building No. 670-340	Date of Drawing SEPTEMBER 1995
FILE NAME: 670-340A.DWG					Unit and School No. 670-340	Date of Revisions 6/3/02

Facility	Silverdale Elementary
----------	-----------------------

<b>Title</b>	<b>Area</b>	<b>Material</b>	<b>Color</b>	<b>Amount Remaining</b>
<b>Modular - 670-83-82</b>	<b>Floor</b>	Mastic	<b>Black</b>	~840 Sq Ft
<b>Rooms 4,5,6,8,9,10</b>	<b>Floor</b>	Floor Tile / Mastic	<b>White / Green</b>	~3908 Sq Ft

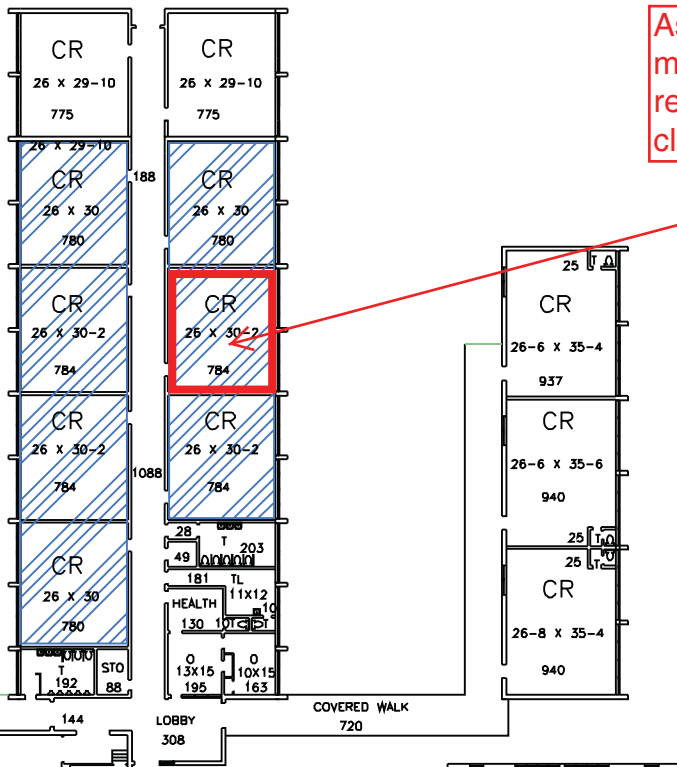

Asbestos tile and mastic has been removed from classroom 7

 FLOOR/MASTIC

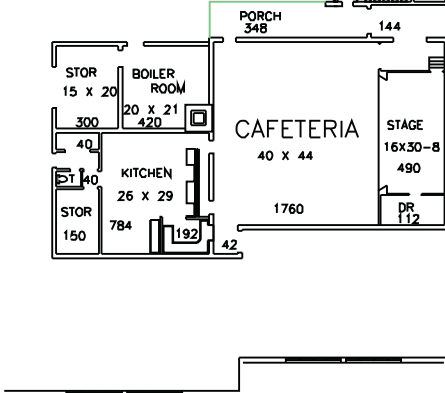

<p>Scale</p> 	<p>Acreage of Site</p> <p>29.00</p>	<p>Heating/Cooling</p> <p>BOILER</p>	<p>Water</p> <p>PUBLIC</p>	<p>Sewer</p> <p>PRIVATE</p>	<p>DSP Property No.</p>	<p>Page__of __</p>
<p>Name of Admin. Unit</p> <p>ONSLOW COUNTY</p>	<p>Name of Building</p> <p>MAIN ANNEX</p>	<p>Name of School</p> <p>SILVERDALE ELEMENTARY SCHOOL</p>	<p>Street Name/No.</p> <p>841 SMITH ROAD</p>	<p>Mail Address</p> <p>MAYSVILLE, NC 28555</p>	<p>Building No.</p>	<p>Date of Drawing</p> <p>SEPTEMBER 1995</p>
<p>FILE NAME:</p> <p>670-342A.DWG</p>					<p>Unit and School No.</p> <p>670-342</p>	<p>Date of Revisions</p> <p>1/15/02</p>

Facility Southwest Elementary

<b>Title</b>	<b>Area</b>	<b>Material</b>	<b>Color</b>	<b>Amount Remaining</b>
<b>Modular - 670-84-100</b>	<b>Floor</b>	Mastic	<b>Black</b>	~840 Sq Ft
<b>Modular - 670-85-87</b>	<b>Floor</b>	Mastic	<b>Black</b>	~840 Sq Ft
<b>Modular - 670-85-88</b>	<b>Floor</b>	Mastic	<b>Black</b>	~840 Sq Ft
<b>Modular - 670-85-89</b>	<b>Floor</b>	Mastic	<b>Black</b>	~840 Sq Ft
<b>Modular - 670-85-90</b>	<b>Floor</b>	Mastic	<b>Black</b>	~840 Sq Ft

Facility	Summersill Elementary
----------	-----------------------

<b>Title</b>	<b>Area</b>	<b>Material</b>	<b>Color</b>	<b>Amount Remaining</b>
<u>AP Office under Tile</u>	Floor	Linoleum	Blue / White	~160 Sq Ft
<u>Modular - 670-84-96</u>	Floor	Mastic	Black	~840 Sq Ft

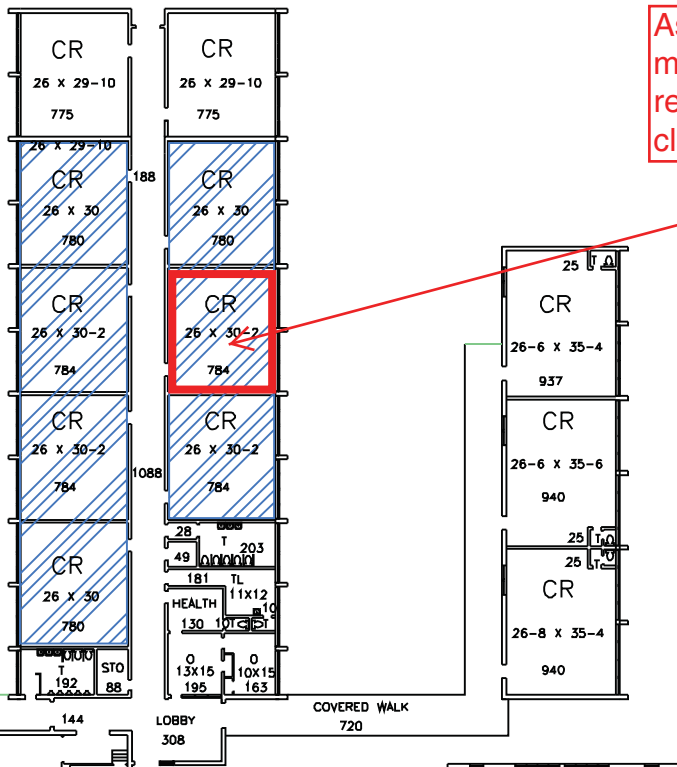

Asbestos tile and mastic has been removed from classroom 7

 FLOOR/MASTIC

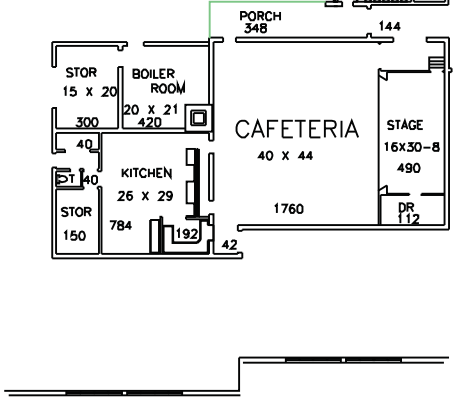

<b>Scale</b> 	<b>Acreage of Site</b> 29.00	<b>Heating/Cooling</b> BOILER	<b>Water</b> PUBLIC	<b>Sewer</b> PRIVATE	<b>DSP Property No.</b>  	<b>Page__of __</b>  
<b>Name of Admin. Unit</b> ONSLOW COUNTY	<b>Name of Building</b> MAIN ANNEX	<b>Name of School</b> SILVERDALE ELEMENTARY SCHOOL	<b>Street Name/No.</b> 841 SMITH ROAD	<b>Mail Address</b> MAYSVILLE, NC 28555	<b>Building No.</b>  	<b>Date of Drawing</b> SEPTEMBER 1995
<b>FILE NAME:</b> 670-342A.DWG					<b>Unit and School No.</b> 670-342	<b>Date of Revisions</b> 1/15/02

Facility	Swansboro Elementary
----------	----------------------

Title	Area	Material	Color	Amount Remaining
<u>Office, Cafe, 200 Wing</u>	Floor	9x9 Floor Tile / Mastic	Beige/ Speck	~9000 Sq Ft



9x9 Asbestos Tile and Mastic

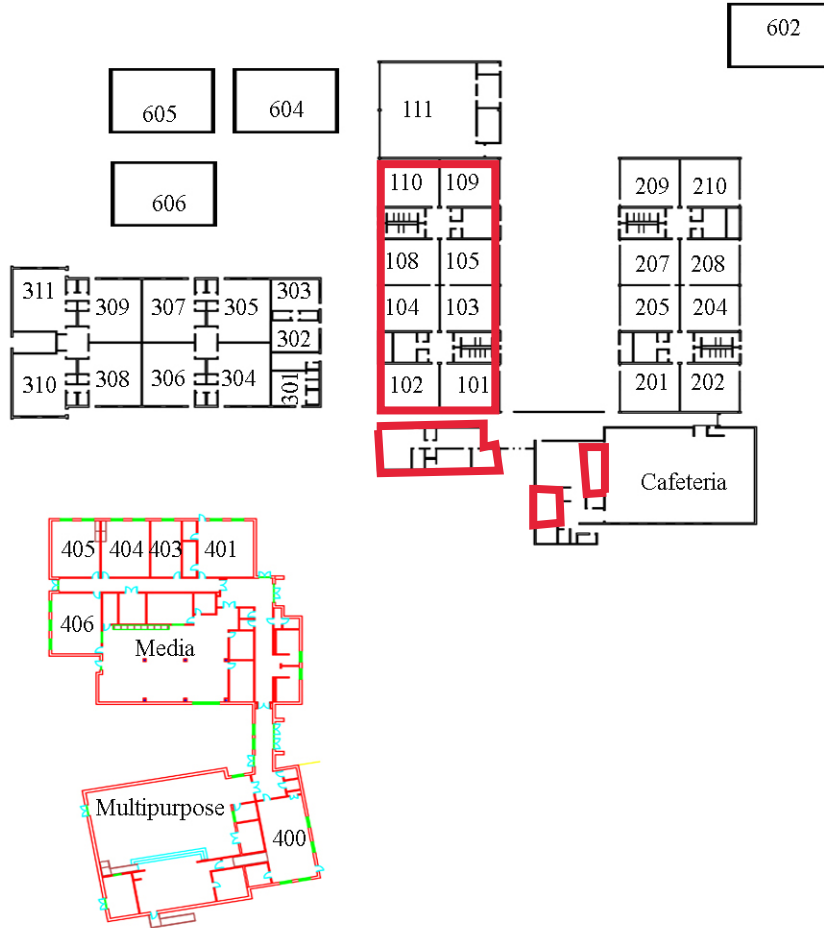

Revisions

ONSLOW COUNTY SCHOOLS  
 MAINTENANCE DEPARTMENT  
 P. O. BOX 99  
 JACKSONVILLE, NC 28540

Swansboro Elementary

School Classroom Numbers

DATE: 02/11/2019

CREATED BY: B. Raynor

FILE NAME:

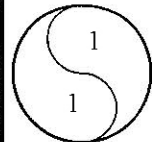

Facility Swansboro Middle

<b>Title</b>	<b>Area</b>	<b>Material</b>	<b>Color</b>	<b>Amount Remaining</b>
<b>1957 Classroom Addition</b>	<b>Ceiling</b>	Plaster Ceiling	<b>White</b>	~8390 Sq Ft
<b>1959 Classroom Addition</b>	<b>Ceiling</b>	Hard Plaster	<b>White</b>	~3000 Sq Ft
<b>Auditorium</b>	<b>Heating Pipes</b>	Pipe Insulation	<b>White</b>	Assumed
<b>Lobby on East Side Gym</b>	<b>Floor</b>	Mastic Under Tile	<b>White /Hazel</b>	~620 Sq Ft
<b>Offices, Lounge, Kitchen, Storage</b>	<b>Ceiling</b>	Plaster Ceiling	<b>White</b>	~9390 Sq Ft
<b>Pipe Insulation</b>	<b>Heating Pipes</b>	Pipe Insulation (assumed)	<b>White</b>	(blank)
<b>Rooms 1957 Addition &amp; 1959 Addition</b>	<b>Floor</b>	9x9 Floor Tile / Mastic	<b>Assorted</b>	~13625 Sq Ft
<b>Rooms 28, 29, Bandroom and Storage areas</b>	<b>Floor</b>	9x9 Floor Tile / Mastic	<b>Off White</b>	~3310 Sq Ft

9x9 tile is in these classrooms designated by the thick border assumed asbestos...

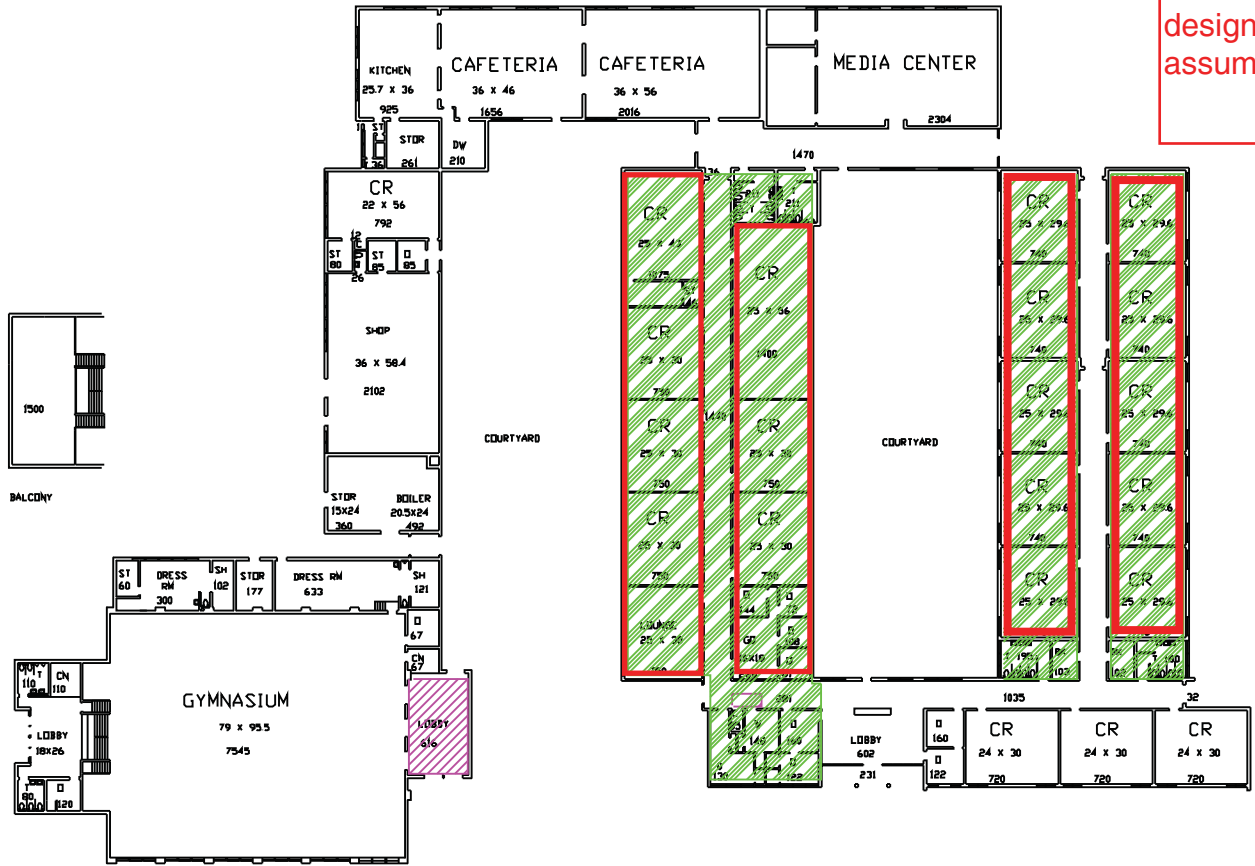

 = ASBESTOS MASTIC  
 = ASBESTOS SPRAYED CEILING

<b>Scale</b> 	<b>Acreage of Site</b> 21.00	<b>Heating/Cooling</b> BOILER, HP	<b>Water</b> PUBLIC	<b>Sewer</b> PUBLIC	<b>DSP Property No.</b> 670-2738	Page__of __
<b>Name of Admin. Unit</b> ONSLOW COUNTY	<b>Name of Building</b> BLDG. A	<b>Name of School</b> SWANSBORD MIDDLE	<b>Street Name/No.</b> 1240 WEST CORBETT AVE.	<b>Building No.</b>	<b>Date of Drawing</b> OCTOBER 1995	
<b>FILE NAME:</b> 670-351A.DWG		<b>Mail Address</b> SWANSBORD, N.C. 28584		<b>Unit and School No.</b> 670-351	<b>Date of Revisions</b> 6/5/03	

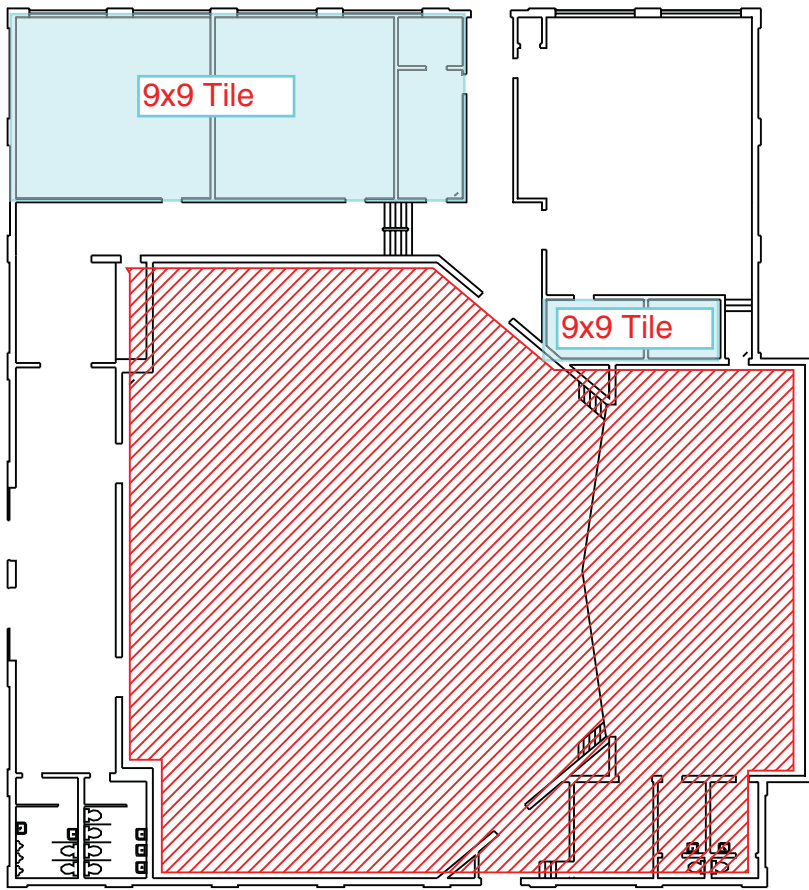

## SWANSBORO MIDDLE

 = PIPE INSULATION

10/13/05

Facility	Thompson Early Childhood Center
----------	---------------------------------

<b>Title</b>	<b>Area</b>	<b>Material</b>	<b>Color</b>	<b>Amount Remaining</b>
<b>Cafeteria Workroom / Office</b>	<b>Floor</b>	9x9 Floor Tile Mastic	<b>Hazel</b>	~90 Sq Ft
<b>Lobby</b>	<b>Heating Pipes</b>	Insulation	<b>White</b>	~38 Lf
<b>Multi-Purpose</b>	<b>Heating Pipes</b>	Elbows	<b>White</b>	~10
<b>Workroom Storage</b>	<b>Floor</b>	Tile & Mastic	<b>Hazel Black</b>	~150 Sq Ft - Under Flooring

# Thompson Early Childhood Center

- 9x9 Tile
- Asbestos Pipe Insulation
- Asbestos Hard Plaster Elbows



# THOMPSON EARLY CHILDHOOD CENTER

Facility	Trexler Middle
----------	----------------

Title	Area	Material	Color	Amount Remaining
<u>Rooms 1,2,3,4,5,6,7</u>	Floor	9x9 Floor Tile Mastic	Grey	~6272 Sq Ft

Updated 2-6-26



 9x9 Asbestos Tile

- 272
- 271
- 262
- 259
- 260

Revisions

**ONSLOW COUNTY SCHOOLS  
MAINTENANCE DEPARTMENT  
P.O. BOX 99  
JACKSONVILLE, NC 28540**

Trexler Middle

School Classroom Numbers

**DATE:** 02/14/2019  
**CREATED BY:** B. Raynor  
**FILE NAME:**

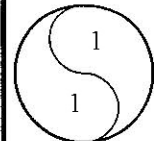

Facility	White Oak High
----------	----------------

Title	Area	Material	Color	Amount Remaining
<u>Behind PA System</u>	Wall	Transite Board	White	~30 Sq Ft
<u>Rooms 117-136</u>	Floor	9x9 Floor Tile Mastic	White	~12,200 Sq Ft
<u>Under U Building</u>	Heating Pipes	Pipe Fittings Cement	White	~200 LF

