

**Agenda for the Board of Education Meeting
Following the American Civics Hearing
February 9, 2026 at 6:00pm**

***Mission:** The mission of Papillion La Vista Community Schools, an organization dedicated to greatness, is to prepare all students to realize their unique aspirations through rigorous instructional and innovative educational pathways, delivered by highly qualified, committed educators through meaningful partnerships with families and community.*

Strategic Alignment: Goal #1-Curriculum & Instruction- Goal #2-Mental Health- Goal #3-Human Resources or General Operations

Nebraska Open Meetings Law: Posted at entrance to room.

Notes Regarding Agenda: The Board will generally follow the sequence of the published agenda but may change the order of items when appropriate and may elect to act on any of the items listed.

I. Call to Order

- A. Pledge of Allegiance
- B. Roll Call
- C. Excused Absences (*Motion Needed*)

II. Communications (*Reports and Celebrations*)

- A. Recognition:
- B. Student Council: PLHS
- C. Reports
 - 1. Superintendent's Report
 - 2. Board Member Reports
- D. Committee Reports
 - 1. Buildings, Grounds, & Finance
 - 2. Human Resources & Student Services
 - 3. Curriculum & Americanism

Public Comment for Items on the Agenda*

Requests to speak to items on the agenda will be heard when the agenda item is presented for discussion

III. Action Items (*Motion Needed*)

- A. Action by Consent
 - 1. Approval of Meeting Agenda
 - 2. Bills
 - 3. Out-of-State Travel
 - 4. Personnel
 - 5. Board Meeting Minutes Minutes of January 26, 2026

IV. Discussion/Information Items

- A. Policy Review 1000 Series-Public Relations and Communications (General Operations)
- B. Policy Review 2000 Series-Administration (General Operations)
- C. State of Schools Report (Goal #1)
- D. 2026 Staff Device Purchase (Goal #1)
- E. Springfield Platteview Property Transfer (General Operations)

V. Public Comment for Items Not on the Agenda*

During this time the Board will listen only to all comments and will not answer questions or engage the speaker as required by the Nebraska Open Meetings Law.

VI. Future Board Calendar

February 10, 2026	Liaison Lunch @ Trumble Park w/ Wood @ 11:30 a.m.
February 13, 2026	Liaison Lunch @ La Vista Middle w/ Madler @ 10:50 a.m.
February 16, 2026	Foundation Board Meeting @ 6:00 p.m. - Central Office
February 17, 2026	Liaison Lunch @ Liberty Middle w/ Lodes @ 11:30 a.m.
February 20, 2026	Liaison Lunch @ Early Childhood Center @ 11:10 a.m.
February 19, 2026	No School - Staff Development Day
February 23, 2026	Board of Education Meeting @ 6:00 p.m. - Central Office

VII. Adjournment

The Papillion La Vista Community Schools Board of Education reserves the right to go into Closed Session for purposes in accordance with Nebraska Open Meetings Act NE REV STAT 84-1407 through 1414.

***Public Comment Categories: Items on the Agenda and Items Not on the Agenda:** Comments may take place as provided on this agenda. Individuals wishing to address the Board must complete the appropriate *Guidelines for Public Comment Form* with the date, topic, name, address and organization representation (if appropriate) and give it to the Board Clerk prior to the initial Call to Order. When called upon by the presiding officer, the individual shall proceed to the podium and state their name and address. An individual may not exceed three (3) minutes and total time for all individuals who want to speak shall not exceed 30 minutes per category unless a majority vote of the Board approves extending allocated time. This time for public comment shall not be used to address specific individual student discipline or employee performance issues. Complaint and grievance processes are in place to deal with issues of this nature. Information may also be shared with the Board through email. Contact information is located on the district webpage: <https://www.plcschools.org>

**PAPILLION - LA VISTA SCHOOL DISTRICT
BUILDING/CONSTRUCTION BILL LISTING
FEB 2026**

ALL MAKES OFFICE EQUIPMENT	\$	11,868.96
AMERICAN TIME & SIGNAL CO	\$	60,035.91
APPLE INC	\$	3,808.00
B&H PHOTO & VIDEO	\$	600.23
BERINGER CIACCIO DENNELL MABREY INC	\$	43,027.62
BOYD JONES CONSTRUCTION CO	\$	1,087,889.04
CDW GOVERNMENT INC	\$	650.40
D.R. ANDERSON CONSTRUCTORS CO	\$	272,517.72
KBC INC (JOHNSTONE SUPPLY)	\$	9,359.10
K.C PETERSON CONSTRUCTION	\$	6,700.00
LAMP RYNEARSON & ASSOCIATES INC	\$	4,500.00
NEMAHA SPORTS CONSTRUCTION	\$	339,286.07
SAMPSON CONSTRUCTION	\$	658,679.89
SID NO 376 OF SARPY COUNTY	\$	53,181.17
SOUTH POLE NETWORKS	\$	8,400.00
THIELE GEOTECH INC	\$	940.00
TRANE U.S. INC	\$	6,680.00
	\$	2,568,124.11

RETURN TO AGENDA

**PAPILLION-LA VISTA SCHOOL DISTRICT #27
DISBURSEMENT REPORT
JANUARY 2026**

PAYROLL

Net Payroll Expense	\$	5,818,506.80
P/R Taxes	\$	1,942,983.07
Retirement ACH	\$	1,347,852.33
HSA Transfer	\$	39,996.35

Payroll Expenses	\$	9,149,338.55

ACCOUNTS PAYABLE

Vendor Checks	\$	3,930,520.27
Mileage/Reimbursements paid to Staff	\$	13,407.01

Total Accounts Payable Checks	\$	3,943,927.28

TOTAL GENERAL FUND	\$	13,093,265.83
		=====

RETURN TO AGENDA

Check Number	Date	Payee	Amount
162912	1/6/2026	STERLING COMPUTERS CORPORATION	\$158,750.00
162911	1/6/2026	ALL MAKES OFFICE EQUIPMENT	\$1,095.36
162908	1/6/2026	U.S. POSTMASTER #2203	\$11,000.00
162968	1/7/2026	YOU GO GIRL	\$2,250.00
162946	1/7/2026	PAPILLION LA VISTA COMMUNITY SCHOOL	\$286.93
162944	1/7/2026	NE COUNCIL OF SCHOOL ADMINISTRATORS	\$360.00
162925	1/7/2026	FAMILY CONNECTIONS, INC	\$2,936.11
162924	1/7/2026	CHICK-FIL-A	\$448.87
162923	1/7/2026	CHESTERMAN COMPANY	\$48.10
162921	1/7/2026	BULLER FIXTURE COMPANY	\$1,737.62
162917	1/7/2026	BELLEVUE EAST HIGH SCHOOL	\$175.00
162915	1/7/2026	AMAZON CAPITAL SERVICES	\$15,383.44
162914	1/7/2026	100 BLACK MEN OF OMAHA, INC	\$3,750.00
163018	1/8/2026	FACILITY ADVOCATES, LLC	\$1,080.00
163016	1/8/2026	WEEDER'S INC	\$1,473.75
163015	1/8/2026	WATER ENGINEERING INC	\$397.50
163014	1/8/2026	VOSS LIGHTING	\$642.40
163013	1/8/2026	VARSITY SELF STORAGE	\$170.00
163012	1/8/2026	UNITED PARCEL SERVICE INC.	\$227.47
163011	1/8/2026	T HALL ABC INC DBA INTERSTATE ALL BATTER	\$320.84
163010	1/8/2026	STERICYCLE, INC	\$1,725.08
163009	1/8/2026	SPARTAN STORES LLC	\$1,376.39
163008	1/8/2026	SONOVA USA INC	\$626.99
163007	1/8/2026	SHERWIN WILLIAMS	\$109.78
163006	1/8/2026	REGION II ELEMENTARY PRINCIPALS	\$100.00
163005	1/8/2026	PERRY GUTHERY HAASE &	\$9,200.00
163004	1/8/2026	PEARSON	\$344.08
163003	1/8/2026	PAPILLION SANITATION	\$4,311.76
163002	1/8/2026	OMAHA PUBLIC POWER DISTRICT	\$163,539.10
163001	1/8/2026	OFFICE DEPOT INC	\$696.56
163000	1/8/2026	NEBRASKA ASSOCIATION SCHOOL BOARDS	\$3,758.00
162999	1/8/2026	MOBILITY ENTERPRISES, INC	\$923.86
162997	1/8/2026	MAX ABILITY THERAPY SERVICES	\$310.98
162996	1/8/2026	MATHESON TRI-GAS INC	\$52.49
162995	1/8/2026	J W PEPPER & SON INC	\$66.00
162994	1/8/2026	HONEYMAN RENT INC	\$1,308.00
162993	1/8/2026	HEARTLAND FOUNDATION	\$14,100.00
162992	1/8/2026	HD SUPPLY FACILITIES MAINTENANCE	\$490.65
162991	1/8/2026	HATCHER MOBILE SERVICES LLC	\$2,823.43
162990	1/8/2026	HAMEVE ENTERPRISES INC	\$480.00
162989	1/8/2026	GOODWILL INDUSTRIES, INC.	\$2,400.00
162988	1/8/2026	GI CLEANERS AND TAILORS	\$793.00
162987	1/8/2026	FIRST WIRELESS, INC	\$364.40
162986	1/8/2026	FIRST STUDENT	\$19,128.15
162985	1/8/2026	EDUCATIONAL SERVICE UNIT #3	\$2,957.89
162984	1/8/2026	DISCIPLINE ASSOCIATES, LLC	\$570.00
162983	1/8/2026	DIGITAL DOT SYSTEMS INCORPORATED	\$45.00

162982	1/8/2026	DEMCO INC	\$253.39
162981	1/8/2026	COUNTERTOPS UNLIMITED INC	\$16.00
162980	1/8/2026	CONVENIENT WATER TREATMENT INC	\$963.00
162979	1/8/2026	CONSOLIDATED ELEC DISTRIBUTORS, INC - 3E	\$137.60
162978	1/8/2026	COMMERCIAL AIR MANAGEMENT, INC.	\$995.00
162977	1/8/2026	COLUMN SOFTWARE PBC	\$19.63
162976	1/8/2026	CITY OF PAPILLION - WATER	\$14,295.81
162975	1/8/2026	CATALYST PUBLIC AFFAIRS, INC	\$6,800.00
162974	1/8/2026	CAROLINA BIOLOGICAL SUPPLY CO INC.	\$45.75
162973	1/8/2026	BROADWAY LICENSING	\$176.33
162972	1/8/2026	ARAMSCO INC	\$7.52
162971	1/8/2026	ALLO HOLDING LLC	\$11,217.74
162970	1/8/2026	AFP CORP.	\$4,939.00
162969	1/8/2026	A UNITED AUTOMATIC DOORS & GLASS INC	\$1,950.10
163037	1/13/2026	PAPIO TRANSPORT SCHOOL SERVICE INC	\$32,340.00
163036	1/15/2026	Velocity Investments LLC	\$278.83
163035	1/15/2026	UNITED WAY OF THE MIDLANDS	\$198.34
163034	1/15/2026	TSA CONSULTING GROUP-REMITTANCE	\$47,868.02
163033	1/15/2026	SEIU LOCAL 226 DUES	\$1,427.39
163032	1/15/2026	Revco Solutions, Inc-Sarpy Cty	\$579.27
163031	1/15/2026	PINNACLE BANK	\$45,645.50
163030	1/15/2026	PAPILLION-LAVISTA FOUNDATION	\$4,039.33
163029	1/15/2026	Nebraska Department of Revenue	\$125.00
163028	1/15/2026	NCSPC-WEB	\$2,700.00
163027	1/15/2026	National Account Systems of Omaha	\$1,073.27
163026	1/15/2026	MIDLAND FUNDING LLC	\$43.44
163025	1/15/2026	MASTER BLASTER INC	\$1,048.73
163023	1/15/2026	CREDIT MANAGEMENT SERVICES-SARPY	\$438.80
163022	1/15/2026	COBALT CREDIT UNION-SARPY COUNTY	\$703.63
163021	1/15/2026	California State Disbursement Unit	\$1,022.00
163020	1/15/2026	ASSURITY LIFE INSURANCE COMPANY	\$154.33
163019	1/15/2026	AFLAC	\$631.82
163097	1/16/2026	AMAZON CAPITAL SERVICES	\$630.58
163096	1/16/2026	FATHER FLANAGAN BOYS HOME INC	\$180.00
163095	1/16/2026	SCHOLASTIC INC.	\$2,939.87
163094	1/16/2026	SAM'S CLUB MC/SYNCB	\$60.98
163093	1/16/2026	PINNACLE BANK - VISA	\$19,742.09
163092	1/16/2026	PAPILLION LA VISTA HIGH SCHOOL	\$150.00
163091	1/16/2026	JESSIE JAMES	\$148.20
163090	1/16/2026	CRCC	\$349.50
163089	1/16/2026	CHICK-FIL-A	\$447.47
163088	1/16/2026	WOODRIVER ENERGY, LLC	\$41,030.69
163087	1/16/2026	WESTLAKE HARDWARE INC	\$301.85
163086	1/16/2026	VIRCO INC	\$10,956.52
163085	1/16/2026	UNIVERSITY OF NEBRASKA - LINCOLN	\$50.00
163084	1/16/2026	UNITED PARCEL SERVICE INC.	\$47.09
163083	1/16/2026	ULINE INC	\$519.91

163082	1/16/2026	SOUTH FLORIDA TECH SOLUTIONS INC	\$1,590.00
163081	1/16/2026	SONOVA USA INC	\$457.99
163080	1/16/2026	SHERWIN WILLIAMS	\$109.87
163079	1/16/2026	SHAFFER COMMUNICATIONS INC	\$69.20
163078	1/16/2026	SECUREDOKS INC	\$3,780.00
163077	1/16/2026	REGAL PRINTING CO	\$916.00
163076	1/16/2026	POPCO INC.	\$210.00
163075	1/16/2026	PAUL H BROOKES PUBLISHING CO INC	\$355.55
163074	1/16/2026	PAUL A SCHMITT MUSIC COMPANY	\$40.20
163073	1/16/2026	PAPILLION SANITATION	\$15,506.18
163072	1/16/2026	OTICON INC	\$639.99
163071	1/16/2026	ONE CALL CONCEPTS INC	\$10.66
163070	1/16/2026	OFFUTT ADVISORY COUNCIL	\$300.00
163069	1/16/2026	OCCUPATIONAL HEALTH CENTERS OF NE	\$792.00
163068	1/16/2026	NEBRASKA STATE BANDMASTERS ASSOC	\$180.00
163067	1/16/2026	MICHAEL COGLAN	\$175.00
163066	1/16/2026	METROPOLITAN UTILITIES DISTRICT	\$1,832.44
163065	1/16/2026	MAX ABILITY THERAPY SERVICES	\$436.70
163064	1/16/2026	MAPLE MUSIC STUDIOS	\$150.00
163063	1/16/2026	LOWES HOME CENTERS INCORPORATED	\$1,958.90
163062	1/16/2026	KURT MCCLANNAN	\$180.00
163061	1/16/2026	JOSTENS INC	\$2,980.95
163060	1/16/2026	ITW FOOD EQUIPMENT GROUP LLC	\$1,043.78
163059	1/16/2026	HAMEVE ENTERPRISES INC	\$169.00
163058	1/16/2026	FOLLETT CONTENT SOLUTIONS, LLC	\$175.10
163057	1/16/2026	FIRESPRING PRINT INC	\$57.72
163056	1/16/2026	DRX BIO LLC	\$614.69
163055	1/16/2026	DREXEL MECHANICAL INC	\$715.00
163054	1/16/2026	DIGITAL ASSETS LLC	\$320.00
163053	1/16/2026	DEMCO INC	\$629.44
163052	1/16/2026	Conserve Flag Company	\$819.68
163051	1/16/2026	CITY OF LA VISTA	\$175.00
163050	1/16/2026	CINTAS CORPORATION NO. 2	\$101.36
163049	1/16/2026	CHESTERMAN COMPANY	\$39.34
163048	1/16/2026	CESO COMMUNICATIONS LLC	\$4,000.00
163047	1/16/2026	CERRIS SYSTEMS NORTH CENTRAL, INC.	\$306.50
163046	1/16/2026	CARDINAL MANUFACTURING COMPANY	\$82.00
163045	1/16/2026	Bureau of Education & Research	\$295.00
163044	1/16/2026	BLICK ART MATERIALS LLC	\$1,009.34
163043	1/16/2026	APPLE INC.	\$314.07
163042	1/16/2026	AFP CORP.	\$5,049.12
163041	1/16/2026	MADISON NATIONAL LIFE	\$34,401.76
163040	1/16/2026	BLUE CROSS BLUE SHIELD OF NE	\$1,935,915.38
163039	1/16/2026	AMERITAS LIFE INSURANCE CORP	\$13,430.96
163038	1/16/2026	ACCESS TECHNOLOGIES INC - IA	\$13,379.70
163099	1/21/2026	PAPILLION-LAVISTA FOUNDATION	\$2,160.00
163132	1/23/2026	US OMNI & TSACG COMPLIANCE SVCS INC	\$217.36

163131	1/23/2026	UNITED PARCEL SERVICE INC.	\$143.79
163130	1/23/2026	ULINE INC	\$2,564.85
163129	1/23/2026	TOBII DYNAVOX LLC	\$118.25
163128	1/23/2026	SWANK MOTION PICTURES, INC.	\$6,992.00
163127	1/23/2026	STERICYCLE, INC	\$1,184.22
163126	1/23/2026	SONOVA USA INC	\$238.99
163125	1/23/2026	PAPILLION SANITATION	\$425.00
163124	1/23/2026	PAPILLION LA VISTA COMMUNITY SCHOOL	\$165.95
163123	1/23/2026	ONE SOURCE THE BACKGROUND CHECK CO	\$4,200.30
163122	1/23/2026	NEBRASKA METHODISTHEALTH SYSTEM INC	\$2,470.00
163121	1/23/2026	NEBRASKA HOSA_2	\$105.00
163120	1/23/2026	NEBRASKA ASSOCIATION OF SCHOOL	\$750.00
163119	1/23/2026	MICHAEL MANAGEMENT INC	\$10.00
163118	1/23/2026	METROPOLITAN UTILITIES DISTRICT	\$7,559.72
163117	1/23/2026	LORI KIRSCH	\$1,140.00
163116	1/23/2026	KELLY KEEGAN	\$90.00
163115	1/23/2026	JEFFREY E KURRUS	\$2,000.00
163114	1/23/2026	FOLLETT CONTENT SOLUTIONS, LLC	\$756.44
163113	1/23/2026	FIRST STUDENT	\$183.15
163112	1/23/2026	ETHAN BLAKE SUTHERLAND	\$90.00
163111	1/23/2026	DREXEL MECHANICAL INC	\$330.00
163110	1/23/2026	DEMCO INC	\$524.22
163109	1/23/2026	COLUMN SOFTWARE PBC	\$19.63
163108	1/23/2026	BLICK ART MATERIALS LLC	\$132.98
163107	1/23/2026	BARCO MUNICIPAL PRODUCTS	\$239.17
163106	1/23/2026	BADGER BODY TRUCK EQUIPMENT CO	\$4,338.00
163105	1/23/2026	B&H PHOTO & ELECTRONICS CORP	\$537.00
163104	1/23/2026	ATHLETICO EXCEL NEBRASKA LLC	\$960.00
163103	1/23/2026	ALYSSA MCNURLIN	\$1,140.00
163102	1/23/2026	AFP CORP.	\$14,118.87
163101	1/23/2026	ACTION BATTERIES	\$143.00
163100	1/23/2026	ACCESS TECHNOLOGIES INC - IA	\$31,560.69
163189	1/29/2026	ROSETTA STONE	\$4,105.00
163188	1/29/2026	PROJECT LEAD THE WAY INC	\$4,816.40
163187	1/29/2026	PINNACLE BANK - VISA	\$23.14
163186	1/29/2026	PAPILLION LA VISTA COMMUNITY SCHOOL	\$194.00
163185	1/29/2026	MARTHA L PINTO	\$3,187.10
163184	1/29/2026	LANGUAGE LINE SERVICES INC	\$121.54
163183	1/29/2026	AMAZON CAPITAL SERVICES	\$21,701.68
163289	1/30/2026	ZW ACQUISTION COMPANY, INC	\$7,805.00
163288	1/30/2026	WOLSELEY INVESTMENTS INC	\$583.61
163287	1/30/2026	WEST OMAHA WINSUPPLY CO.	\$8,963.57
163286	1/30/2026	UNIVERSITY OF NEBRASKA MEDICAL CENTER	\$43,766.71
163285	1/30/2026	UNIVERSITY OF NEBRASKA AT OMAHA	\$42,000.00
163284	1/30/2026	SPECIFIED DESIGN CONSULTANTS INC	\$305.00
163283	1/30/2026	SPARQ DATA SOLUTIONS, INC	\$2,700.00
163282	1/30/2026	SITEONE LANDSCAPE SUPPLY HOLDING LL	\$147.27

163281	1/30/2026	SARPY COUNTY JUVENILE	\$30,244.02
163280	1/30/2026	REMEDY ROAD LLC	\$4,713.12
163279	1/30/2026	RALSTON PUBLIC SCHOOLS	\$160,386.58
163278	1/30/2026	RAINBOW GLASS AND SUPPLY INC	\$393.90
163277	1/30/2026	PRINTCO GRAPHICS	\$10,140.12
163276	1/30/2026	OMAHA WHOLESALE HARDWARE	\$1,600.20
163275	1/30/2026	OFFICE DEPOT INC	\$6,325.68
163274	1/30/2026	ODP BUSINESS SOLUTIONS LLC	\$110.71
163273	1/30/2026	O'REILLY AUTOMOTIVE STORES, INC.	\$220.66
163272	1/30/2026	NEBRASKA IOWA SUPPLY COMPANY	\$14,687.12
163271	1/30/2026	NEBRASKA IOWA INDUSTRIAL FASTENERS	\$23.77
163270	1/30/2026	NEBRASKA ASSOCIATION SCHOOL BOARDS	\$10,280.00
163269	1/30/2026	MIDLANDS PRINTING & BUSINESS FORM	\$4,028.00
163268	1/30/2026	MENARDS - RALSTON	\$3,889.31
163267	1/30/2026	MENARD INC	\$1,059.55
163266	1/30/2026	MECHANICAL SALES PARTS INC	\$1,304.00
163265	1/30/2026	MECHANICAL SALES INC	\$2,788.00
163264	1/30/2026	MCGREER HOLDINGS, INC	\$10,175.00
163263	1/30/2026	MAXIM HEALTHCARE SERVICES HOLDINGS, INC	\$9,086.00
163262	1/30/2026	MATHESON TRI-GAS INC	\$816.75
163261	1/30/2026	MARTHA L PINTO	\$702.20
163260	1/30/2026	MARK ONE MEDICAL, LTD	\$999.40
163259	1/30/2026	LATITUDE SIGNAGE + DESIGN	\$197.92
163258	1/30/2026	KSB SCHOOL LAW PC LLC	\$4,602.46
163257	1/30/2026	KBC, INC.	\$7,743.32
163256	1/30/2026	J W PEPPER & SON INC	\$50.00
163255	1/30/2026	IDN H HOFFMAN INC	\$133.66
163254	1/30/2026	HILLYARD INC	\$2,096.67
163253	1/30/2026	GRAINGER	\$107.86
163252	1/30/2026	FLOORS INCORPORATED	\$49,751.05
163251	1/30/2026	FIRST STUDENT	\$18,601.00
163250	1/30/2026	FILTER SHOP	\$13,435.60
163249	1/30/2026	FATHER FLANAGAN BOYS HOME INC	\$4,500.00
163248	1/30/2026	EYMAN PLUMBING	\$10,300.66
163247	1/30/2026	ELKHORN MECHANICAL AND COMBUSTION, LLC	\$700.00
163246	1/30/2026	EGAN SUPPLY COMPANY	\$29,451.62
163245	1/30/2026	EDUCATIONAL SERVICE UNIT #3	\$2,510.39
163244	1/30/2026	ECHO GROUP INC	\$255.96
163243	1/30/2026	DIGITAL ASSETS LLC	\$3,076.10
163242	1/30/2026	DIETZE MUSIC INC	\$76.50
163241	1/30/2026	DENVER ILM LLC HOODMASTERS	\$5,737.90
163240	1/30/2026	D.M.G INC.	\$179.32
163239	1/30/2026	D&M ROSS LLC PAPILLION AUTO SERVICE	\$37,679.56
163238	1/30/2026	CONTROL DEPOT INC	\$1,930.19
163237	1/30/2026	CONSOLIDATED ELEC DISTRIBUTORS, INC_2	\$2,322.43
163236	1/30/2026	CERRIS SYSTEMS NORTH CENTRAL, INC.	\$2,116.25
163235	1/30/2026	CEHS BUSINESS CENTER	\$300.00

163234	1/30/2026	Amplify Education Inc	\$4,800.00
163233	1/30/2026	AMCO HBS Holdings LP	\$33,522.56
163232	1/30/2026	AGRIVISION EQUIPMENT GROUP IA	\$495.92
163231	1/30/2026	360 COMMUNITY SERVICES	\$47,093.40
163230	1/30/2026	ZACH LUBEN	\$90.00
163229	1/30/2026	WIPEBOOKCORP	\$178.27
163228	1/30/2026	WALKERS INC	\$97.65
163227	1/30/2026	VPU FAYETTEVILLE LLC	\$19,300.60
163226	1/30/2026	VERNE SIMMONDS COMPANY INC	\$2,352.00
163225	1/30/2026	UNITED SEATING AND MOBILITY, LLC	\$405.45
163224	1/30/2026	UNITED PARCEL SERVICE INC.	\$47.09
163223	1/30/2026	T HALL ABC INC DBA INTERSTATE ALL BATTER	\$317.44
163222	1/30/2026	STERLING COMPUTERS CORPORATION	\$812.86
163221	1/30/2026	SHERWIN WILLIAMS	\$407.85
163220	1/30/2026	SECURLY, INC	\$14,048.30
163219	1/30/2026	SCHOOL SPECIALTY, LLC	\$1,881.50
163218	1/30/2026	SARPY COUNTY TIMES	\$139.99
163217	1/30/2026	ROBERT MEDRANO	\$90.00
163216	1/30/2026	RAISING CANE'S RESTAURANTS, LLC	\$149.52
163215	1/30/2026	PAPILLION SANITATION	\$3,454.75
163214	1/30/2026	NEBRASKA EDUCATORS RISING	\$900.00
163213	1/30/2026	MICHAEL J HAGGE	\$90.00
163212	1/30/2026	METROPOLITAN UTILITIES DISTRICT	\$6,643.15
163211	1/30/2026	MATHESON TRI-GAS INC	\$30.18
163210	1/30/2026	Lynam, William P	\$90.00
163209	1/30/2026	LEADING EDGE LAMINATING	\$419.70
163208	1/30/2026	KURT MCCLANNAN	\$180.00
163207	1/30/2026	HAMEVE ENTERPRISES INC	\$37.00
163206	1/30/2026	FOLLETT CONTENT SOLUTIONS, LLC	\$59.29
163205	1/30/2026	ELKHORN SOUTH HIGH SCHOOL	\$100.00
163204	1/30/2026	EDUCATIONAL SERVICE UNIT #3	\$100.00
163203	1/30/2026	DONALD W SCHMIDT	\$90.00
163202	1/30/2026	DEBRA ANDERSON PAPPAS	\$325.00
163201	1/30/2026	DBA AE SUPPLY	\$195.00
163200	1/30/2026	COUNTERTOPS UNLIMITED INC	\$225.00
163199	1/30/2026	CONSOLIDATED ELEC DISTRIBUTORS, INC - 3E	\$84.68
163198	1/30/2026	CHRISTOPHER LOFTUS	\$90.00
163197	1/30/2026	CHICK-FIL-A	\$651.99
163196	1/30/2026	CDW GOVERNMENT INC	\$7,588.00
163195	1/30/2026	CARDINAL MANUFACTURING COMPANY	\$116.00
163194	1/30/2026	BLAKE WESTERBY	\$90.00
163193	1/30/2026	BETTEREVERYMATCH	\$320.00
163192	1/30/2026	BEN O'HARE	\$90.00
163191	1/30/2026	ANTHONY RANDALL	\$180.00
163190	1/30/2026	AMCO HBS Holdings LP	\$13,810.32
163182	1/30/2026	YEKATERINA PALAMARCHUK	\$48.95
163181	1/30/2026	WILLIE ROSE	\$53.75

163180	1/30/2026	US FOODS, INC	\$26,052.20
163179	1/30/2026	TRIMARK HOCKENBERGS	\$1,874.49
163178	1/30/2026	TRAVIS BROWN	\$14.85
163177	1/30/2026	THOMPSON SOLUTIONS GROUP	\$18,985.50
163176	1/30/2026	STATE OF NEBRASKA DEPT. OF HEALTH	\$1,703.75
163175	1/30/2026	SHAWN CARRIER	\$21.00
163174	1/30/2026	SAMANTHA MEINERS	\$8.65
163173	1/30/2026	ROTELLAS ITALIAN BAKERY INC	\$4,551.08
163172	1/30/2026	PT INTERMEDIATE HOLDINGS IV, LLC	\$4,658.87
163171	1/30/2026	PLATTE COUNTY PIZZA HUT INC	\$15,546.50
163170	1/30/2026	PERFORMANCE FOOD GROUP INC	\$133,845.31
163169	1/30/2026	NEBRASKA STAR BEEF CO LLC	\$4,153.95
163168	1/30/2026	MIKE GREEN	\$101.40
163167	1/30/2026	MARIA RAMOS	\$6.80
163166	1/30/2026	LINEAGE LOGISTICS HOLDINGS LLC	\$629.39
163165	1/30/2026	KATIE MITCHELL	\$6.45
163164	1/30/2026	JESSICA FRANK	\$54.40
163163	1/30/2026	ITW FOOD EQUIPMENT GROUP LLC	\$505.00
163162	1/30/2026	HILAND DAIRY FOODS COMPANY, LLC	\$36,866.84
163161	1/30/2026	HALEY DUNCANSON	\$20.15
163160	1/30/2026	GREENBERG FRUIT COMPANY	\$34,291.61
163159	1/30/2026	GREATER OMAHA REFRIGERATION	\$967.18
163158	1/30/2026	GENERAL PARTS LLC	\$582.20
163157	1/30/2026	EGAN SUPPLY COMPANY	\$3,092.35
163156	1/30/2026	ECOLAB	\$2,874.50
163155	1/30/2026	CHESTERMAN COMPANY	\$10,289.18
163154	1/30/2026	Cash WA Distributin Co Inc	\$649.48
163153	1/30/2026	BULLER FIXTURE COMPANY	\$1,406.40
163152	1/30/2026	BRITTANY YOUNG	\$22.30
163151	1/30/2026	B & K MECHANICAL CONTRACTORS LLC	\$5,954.27
163150	1/30/2026	ALEXIS SCRIMGEOUR	\$100.00
163149	1/30/2026	ABANTE LLC	\$1,423.20
163148	1/30/2026	OMAHA PAPER COMPANY INC	\$16,568.88

PAPILLION LA VISTA COMMUNITY SCHOOLS #27
MONTHLY STAFF TRAVEL REQUEST
BOARD OF EDUCATION
February 9, 2026

STAFF MEMBER	DATE AND DESTINATION	CONFERENCE / WORKSHOP	ESTIMATED REGISTRATION / TRANSPORTATION / LODGING / MEALS	ESTIMATED SUB COST
Vern Davis-Showell	February 23 - 27, 2026 Chicago, IL	National Association of School Psychologists	\$0.00	\$0.00
OUT-OF STATE TRAVEL FOR STUDENTS AND STAFF Estimated General Fund Expenditures				

Expenses are estimated until travel is completed and bills submitted.
(D) District (G) Grant (A) Activity (O) Other

[Return to Agenda](#)

**PAPILLION LA VISTA COMMUNITY SCHOOLS #27
PERSONNEL ACTIONS
BOARD OF EDUCATION
February 9, 2026**

Resignations

Annette Jeanes	School Nurse	Papillion La Vista High School
Kristan Strosnider	5th Grade	Trumble Park
Paige Perry	Special Education	YATP
Lori Zito	Psychologist	PLECC
Ahnika Bradley	5th Grade	Bell
Seth Hiveley	Principal	Prairie Queen

Leave of Absence

Madison Klisares	3rd Grade	Parkview Heights
------------------	-----------	------------------

New Contracts

Nathan Wiebers	Special Education	Papillion La Vista South High School
----------------	-------------------	--------------------------------------

Nathan received his Bachelors Degree from Doane University. He completed student teaching at G. Stanley Hall Elementary. Nathan is a PLCS graduate.

Kora Keslin	Vocal Music	Lincoln View
-------------	-------------	--------------

Kora received her Bachelors Degree from Wayne State College. She is currently a Substitute Teacher with Papillion La Vista Community Schools.

Becky Whisinnand	5th Grade	Ashbury
------------------	-----------	---------

Becky received her Masters Degree from Peru State College. She is currently a Substitute Teacher with Papillion La Vista Community Schools. Becky is a PLCS graduate.

Elizabeth Ponce	Counselor	Trumble Park
-----------------	-----------	--------------

Elizabeth received her Masters Degree from Doane University. She is currently a Special Education Paraprofessional at Ralston Public Schools.

Ella Hanson	Special Education	Elementary TBD
-------------	-------------------	----------------

Ella will receive her Bachelors Degree from the University of Nebraska Kearney in May 2026. She is currently student teaching at Carriage Hill Elementary and Papillion Middle School. She was previously a Paraprofessional with Kearney Public Schools.

Amy Williams	Library	Ashbury
--------------	---------	---------

Amy received her Masters Degree from the University of Nebraska Omaha. She is currently a Media Specialist at Elkhorn Public Schools.

PAPILLION LA VISTA COMMUNITY SCHOOL DISTRICT #27
Board of Education Proceedings
January 26, 2026

The Board of Education of the School District of Papillion La Vista, in the County of Sarpy, in the State of Nebraska, met in open and public session at 6:00 p.m., Monday, January 26, 2026. The meeting was held at the Papillion La Vista Community Schools Administration Office, 420 South Washington Street, Papillion, Nebraska.

Notice of the meeting was provided in advance by publication in the *Sarpy Times*, January 21, 2026. Notice of the meeting was simultaneously given to all members of the Board of Education. Their acknowledgment of receipt of the agenda is maintained at the Papillion La Vista Community Schools Administration Office. The proceedings, hereafter shown, were taken while the convened meeting was open to the attendance of the public.

Call to Order

Board President Brian Lodes called the meeting to order and led the group in the Pledge of Allegiance. Mr. Lodes publicly stated a copy of the Nebraska Open Meetings Law is posted at the entrance to the Board Room.

Roll call was taken. Board members who were present: Ms. Elizabeth Butler, Mr. Marcus Madler, Mr. Brian Lodes, Ms. Lisa Wood, Mr. Skip Bailey, and Ms. SuAnn Witt. There were no comments from the Board or audience.

Communication

There were no public testifiers.

Military Advisory

Colonel Mark Russell shared the monthly Offutt Air Force Base updates. The Colonel reminded the community about the importance of turning in the impact aid forms. The Colonel mentioned the Month of the Military Child will be coming up in April, and they are looking forward to celebrating. The Colonel spoke about a new idea being discussed regarding hosting a military signing day, for all interested in joining. Colonel Russell spoke about many upcoming events for military connected families that are being held at the base in the future.

Superintendent's Report

Dr. Rikli provided a report of highlights and activities he has attended this past month. Dr. Rikli thanked the community for attending the meeting and the community members that are watching the meeting on YouTube. Dr. Rikli addressed the cold weather day decision-making process, noting that the district considers multiple factors. Dr. Rikli highlighted the successful Title One event held at Papillion La Vista High School on Thursday, January 22, attended by approximately 900 people. He thanked Mr. Jason Ryan for hosting the event. Dr. Rikli provided updates on recent advisory meetings, including business elected official advisory, teacher advisory, and classified staff advisory. Dr. Rikli recognized two students for notable achievements: Arturo DeAsis from Papillion La Vista South High School, and Maya Waszak from Papillion La Vista High School. Dr. Rikli celebrated National School Board Recognition Week, thanking the Board members. A video was shown featuring student testimonials about what they love about school and the district.

Board Comments

Ms. Wood attended a liaison lunch at Walnut Creek. Ms. Wood also attended the Title One event last week, and the NASB Legislative Issues Conference today.

Ms. Witt attended the NASB Legislative Issues Conference today.

Mr. Madler attended the Title One event and the NASB Legislative Issues Conference.

Mr. Bailey attended a liaison breakfast at Carriage Hill. Mr. Bailey also attended a MABE meeting where Matt Belka discussed legislative bills, and received updates from ESU3.

Mr. Lodes attended a liaison lunch at G. Stanley Hall.

Committee Reports:

- Building & Grounds & Finance: Mr. Madler reported the committee had not met.
- HR & Student Services Committee: Mr. Lodes reported the committee had not met.
- Curriculum and Instruction Committee: Mr. Bailey reported the committee had met. Items discussed were the state of the schools report, the strategic plan and the rule 10 audit.

Action Items – Monthly Business

A motion was made by Mr. Bailey and seconded by Ms. Witt to approve the Action by Consent Items: The meeting agenda, finance, out of state travel and personnel, and board meeting minutes of January 12, 2026, as presented. There were no comments from the Board or audience. Roll call vote was taken. Ayes: Madler, Lodes, Wood, Bailey, Witt, and Butler. Nays: None. The motion carried.

Dr. Settles acknowledged that the incorrect summary sheet was included in the board packet for the teacher contract agreement item. She clarified that nothing had changed since the board last discussed this matter. The Board acknowledged the error and determined to proceed with the action.

A motion was made by Mr. Madler and seconded by Ms. Witt to approve a two year contract agreement for teachers reflecting a year 1 of \$41,325 in 2026-27 and a year 2 base of \$41,550 for 2027-28 with vertical and horizontal movement both years along with all other language provisions as presented. There were no comments from the audience. Roll call vote was taken. Ayes: Lodes, Wood, Bailey, Witt, Butler and Madler. Nays: None. The motion carried.

Mr. Madler proposed an amendment to Policy 8004 to change the definition of board member from; anyone duly elected according to state law who has taken the oath of office; to; anyone duly elected or appointed according to Nebraska state law and who has taken the oath of office. A motion was made by Mr. Madler and seconded by Mr. Bailey to amend Policy 8004 as stated. Roll call vote on the amendment: Ayes: Wood, Bailey, Witt, Butler, Madler and Lodes. Nays: None. The amendment carried. A motion was made by Ms. Witt and seconded by Ms. Butler to approve the recommended changes to the 8000 policy series as described and as amended. Roll call vote on the main motion as amended: Ayes: Bailey, Witt, Butler, Madler, Lodes and Wood. Nays: None. The motion carried.

A motion was made by Mr. Madler and seconded by Mr. Bailey to approve the interlocal boundary agreement with Springfield Platteview Community Schools as presented. There were no comments from the audience. Roll call vote was taken. Ayes: Witt, Butler, Madler, Lodes, Wood and Bailey. Nays: None. The motion carried.

A motion was made by Mr. Bailey and seconded by Mr. Madler to acknowledge receipt of the audit report for fiscal year 2024-2025. Mr. Madler asked for clarification on federal funding appearing in fiscal year 2025-26, and Mr. Richards confirmed that one and three-quarters of federal funding will appear in the current fiscal year.

There were no comments from the audience. Roll call vote was taken. Ayes: Butler, Madler, Lodes, Wood, Bailey, and Witt. Nays: None. The motion carried.

Discussion/Information Items

The district's lobbyist, Tim Gay from Catalyst Public Affairs, provided an ongoing list of bills that the district will be following during the 109th Legislature session. Mr. Gay shared there were 545 bills introduced for the session, 14 incumbents including Speaker Arch are in their final year, and 10 districts are up for reelection. Mr. Gay invited the Board to attend future legislative hearings.

Dr. Villarreal brought the proposed changes for the Policy 1000 series to the Board for review. Board members should send any suggested changes to Dr. Villarreal, who will present potential changes to the subcommittee.

Board President Lodes reviewed the future board calendar.
Board President Lodes adjourned the meeting at 7:18p.m.

Skip Bailey, Secretary
Papillion La Vista Community School District
Board of Education

Subject: Policy 1000 Series – Public Relations and Communications

Meeting Date: February 9, 2026

Prior Meeting Discussion Date: January 26, 2026, Board Meeting (Information Only)

Department: Communications

Action Desired: Approval _____ Discussion Information Only _____

Background:

January is designated as the month for review of *Series 1000 – Public Relations and Communications* board policies. Board members were asked to review the policy series as posted on the district website.

- Policy 1410 - Special Project Fundraising – Increase fundraising limit from \$50,000 to \$65,000.

Recommendation: Discussion only

Responsible Person: Dr. Christopher Villarreal

Superintendent’s Approval _____
Signature

RETURN TO AGENDA

Series Name: 1000 – Public Relations and Communications

Topic: 1400 – Public Participation in the School District

POLICY: 1410 - SPECIAL PROJECT FUNDRAISING

The Papillion La Vista Board of Education recognizes and supports the need for participation by the community in maintaining and improving our district facilities and programs for needs beyond the regular budgeting process. The Board also recognizes the need to manage major fundraising campaigns to coordinate communication, limit excessive solicitation of businesses and patrons, ensure student safety, limit undue distractions and time commitments, assure equity and maintain proper financial practices. The Board requires that great care and restraint be exercised by school level personnel in planning and implementing fundraising activities. Donations of funding, equipment, labor, services, supplies or for special projects, whose cumulative estimated cost is fifty thousand dollars (\$~~6550~~,000) or greater, including any costs associated with the fundraising campaign require Papillion La Vista Board of Education approval prior to commencement of any fundraising campaign or promotion. Special projects are defined as any project or group of projects, structural or non-structural, presented together and fundraised together with an estimated cost of \$~~6550~~,000 or greater regardless of time required to raise the funds or the number of fundraisers required to meet the fundraising goal. Papillion La Vista Schools Foundation yearly support grants are not considered special projects. All special projects require a process for obtaining Board of Education approval regardless of the organization associated with the project.

The Superintendent or designee will develop procedures for special project fundraising to ensure accountability, safeguarding of funds, congruence with district standards, equity, title IX compliance and compliance with all other state and federal laws.

Any materials or contracted labor for special projects approved by the Board must be bid in accordance with Board policy and district purchasing procedures and practices. All funds for special projects shall be committed prior to any work proceeding. All fundraising campaigns including signs, banners, flyers, print media, electronic media or other forms of marketing the campaign must be approved by the Superintendent or designee prior to their use. The physical facilities of all district schools are owned and operated by the District. Naming of any school facility, part of any school facility, room, equipment and/or property as a part of a special project or recognition of a fundraising effort must be approved by the Board of Education.

The Papillion La Vista Community Schools reserve the right to prohibit, restrict or limit any fundraising campaigns associated with the District, individual schools, departments, classes or school facilities and to decline any and all donations which do not follow board policy and procedure.

Procedure 1410
Special Projects Fundraising

Special Projects: Special projects are defined as 1) any project whose donations of funds, equipment, labor, services, supplies or materials have an estimated cost of \$~~6550~~,000 or greater regardless of time or number of fundraisers required to meet the goal or 2) any group of projects, presented together and fundraised together estimated to cost \$~~6550~~,000 or greater. The Papillion La Vista Schools Foundation annual support grants are not considered special projects.

Classroom space, defined as space utilized for curriculum delivery, for the majority of each school day, is considered a District responsibility.

All special projects in excess of \$~~6550~~,000 shall require written approval by the Superintendent and Board of Education prior to commencement of the fundraising efforts.

All applications for approval of special projects must be approved and submitted by the building principal(s) or program administrator and sent to the Assistant Superintendent of Business Services. All individuals and groups involved in a special project shall work directly with and through the building principal or program administrator.

Special Projects shall be clearly defined and include detailed information about the project including but not limited to estimated costs including costs of the fundraising campaign and preliminary designs if appropriate. The District may require that a project have preliminary designs to be considered and may require that a project be designed or approved by an architect and/or engineer. The architect and/or engineer shall be selected by (and directed by) the District. The cost of such services shall be paid for by the District.

Preliminary designs and cost estimates must be approved by the Assistant Superintendent of Business Services prior to submission to the Board of Education for review.

To be considered for approval by the Superintendent and Board of Education the special project application will satisfactorily address the items below:

1. The project ability to meet all building, fire, and safety codes; all ADA requirements; and all other requirements of local, state, and federal law;
2. The project's potential for creating programmatic and/or facility-based inequities across the District;
3. The project's potential for creating Title IX inequities;
4. The project's fundraising plan. The plan should address fundraising methods, timeline and potential for overextending community members or business leaders with fundraising requests;
5. The project's potential impact on district resources including but not limited to design costs, maintenance, staffing, heating/cooling, insurance, licensing, general upkeep, replacement, technology support and existing / planned facility projects;
6. Use of any funds raised in excess of the amount required for the project;
7. Any other reasonable, related criteria determined by the Superintendent and Board of Education.

All funds for special projects shall be committed prior to any work proceeding.

Any materials or contracted labor for special projects approved by the Board of Education must be bid in accordance with board policy and district purchasing procedures and practices.

All fundraising campaigns, activities, marketing and advertising, both print and electronic media, must be approved by the Superintendent or designee prior to their use. The Superintendent will be fully aware of any silent fundraising plan. All media releases for fundraising campaigns shall be coordinated through the District Director of Communications.

Once approved by the Board of Education, the Superintendent or designee has sole authority to enter into contracts, make and approve changes, or make alterations to the project or fundraising campaign.

The proceeds of fundraising efforts for special projects over \$6550,000 shall be collected through the Papillion La Vista Schools Foundation.

Subject: Review Policy 2000 Series-Administration

Meeting Date: February 9, 2026

Prior Meeting Discussion Date:

Department: Board of Education

Action Desired: Approval _____ Discussion _____ Information Only X

Background:

The Series 2000 – Administration Board policies are up for annual review. Please forward any changes you would like to make to Dr. Settles. Recommended changes will be discussed at the February 23 board meeting, with possible action at the March 9 meeting. If there are no changes recommended, the Board will acknowledge review of the Series 2000 policies at the February 23 meeting.

Recommendation: Direct suggested changes to the 2000 board policies to Dr. Settles.

Responsible Person: Dr. Kati Settles

Superintendent's Approval _____
Andrew J. Rikli
Signature

RETURN TO AGENDA

Subject: 2024-2025 NDE State Student Achievement Data Information

Meeting Date: Feb 9, 2026

Prior Meeting Discussion Date: Americanism Sub-Committee Meeting

Department: Curriculum

Action Desired: Approval _____ Discussion _____ Information _____ X _____

Background:

On an annual basis information is shared with the Board of Education regarding the academic progress and performance of our schools from the previous school year based on the Nebraska State Tests. This update will also include District Classification status calculated on NDE’s AQuESTT Model. Brief updates to the Board regarding recent assessment and accountability changes will also be presented.

Recommendation: For information only

Responsible Person: Shureen Seery

Superintendent’s Approval _____
Andrew J. Rikli
Signature

RETURN TO AGENDA

AGENDA SUMMARY SHEET

Attachment: 11 pages

Subject: Springfield Platteview District Property Transfer Request– Shadow Creek North

Meeting Date: February 9, 2026

Prior Meeting Discussion Date: N/A

Department: Business Services

Action Desired: Approval _____ Discussion Information Only _____

Background:

The district has received a district property transfer request from the agreement with Springfield Platteview Community Schools. The agreement allows a transfer of specified land into the Papillion La Vista Community School District if certain conditions are met. One of the conditions specified in the agreement is approval by the respective Boards of Education.

The property requested to be transferred is approximately 75 acres on the southwest area of Schram Rd and 84th St. Area currently referred to as Shadow Creek North. The location is included in the current specifications of the property transfer agreement attached.

Recommendation:

Discussion at this time.

Responsible Person: Brett Richards

Superintendent's Approval

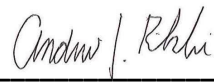

Signature

REORGANIZATION PLAN AND ORDER

REORGANIZATION PLAN
TO TRANSFER AND ATTACH PROPERTY BY A CHANGE OF BOUNDARIES
UNDER AND PURSUANT TO THE LEARNING COMMUNITY REORGANIZATION ACT
(Sections 79-4,117 to 79-4,129)

TO: The State Committee for the Reorganization of School Districts, the County Clerk of Sarpy County, Nebraska, and All Others Who Are, or May Be, Concerned.

A. This Reorganization Plan (the "Plan") is being initiated under and pursuant to the Learning Community Reorganization Act found at Neb. Rev. Stat §§ 79-4,117 to 79-4,129 (the "Act") and other Nebraska laws, by Sarpy County School District 77-0046, a/k/a Springfield Platteview Community Schools, hereinafter referred to as "SP," an accredited Class III School District, under the laws and statutes of the State of Nebraska, and Sarpy County School District 77-0027, a/k/a Papillion-La Vista Public Schools, hereinafter referred to as "PL," also an accredited Class III School District, under the laws and statutes of the State of Nebraska, (collectively, both school districts are herein sometimes referred to as the "School Districts"). The School Districts are members of the Learning Community of Douglas and Sarpy Counties (the "LC"). According to law, the School Districts submitted the Plan to the State Committee for the Reorganization of School Districts (the "State Committee") for review and action under the Act. Both School Districts have approved the Plan and hereby request approval from the State Committee according to the Act for submission to the Sarpy County Clerk. This Plan involves the transfer and attachment to an established district of part of the territory of one or more districts under Neb. Rev. Stat § 79-4,120 and a change in boundaries of the School Districts solely within the LC and no territory is being transferred out of the LC. SP and PL are not part of an affiliation of school districts or an affiliated school system as provided by Nebraska law.

B. The undersigned School Districts by this Plan, petition, agree, state and represent that it is considered to be in the best interests of SP and PL that the boundaries of each of the School Districts be changed in accordance with this Plan, and in furtherance thereof, do hereby request the State Committee and County Officials to whom this Plan is directed, or their successors in interest, to approve the same and enter an order changing the boundaries of SP and PL, pursuant to Neb. Rev. Stat § 79-4,128, and other Nebraska laws, so as to transfer the following-described territory from SP to PL, such territory (herein sometimes referred to as the "Property") being legally described as follows, to-wit:

A TRACT OF LAND BEING PART OF TAX LOT 9, LOCATED IN THE SE1/4 OF THE NE1/4, AND ALSO THE SW1/4 OF THE NE1/4, ALL LOCATED IN SECTION 3, TOWNSHIP 13 NORTH, RANGE 12 EAST OF THE 6TH P.M., SARPY COUNTY, NEBRASKA, MORE PARTICULARLY DESCRIBED AS FOLLOWS:

COMMENCING AT THE CENTER OF SAID SECTION 3, SAID POINT ALSO BEING THE SOUTHWEST CORNER OF SAID TAX LOT 9, AND ALSO THE NORTHWEST CORNER OF TAX LOT 2, A TAX LOT LOCATED IN SAID

SECTION 3, AND ALSO BEING ON THE EASTERLY RIGHT-OF-WAY LINE OF SOUTH 90TH STREET; THENCE N00°21'00"W (ASSUMED BEARING) ALONG THE WEST LINE OF SAID NE1/4 OF SECTION 3, SAID LINE ALSO BEING THE WEST LINE OF SAID TAX LOT 9, AND ALSO SAID EASTERLY RIGHT-OF-WAY LINE OF SOUTH 90TH STREET, A DISTANCE OF 39.01 FEET TO THE POINT OF BEGINNING; THENCE CONTINUING N00°21'00"W ALONG SAID WEST LINE OF THE NE1/4 OF SECTION 3, SAID LINE ALSO BEING THE WEST LINE OF SAID TAX LOT 9, AND ALSO SAID EASTERLY RIGHT-OF-WAY LINE OF SOUTH 90TH STREET, A DISTANCE OF 1298.11 FEET TO THE NORTHWEST CORNER OF THE SOUTH 1/2 OF SAID NE1/4, SECTION 3, SAID POINT ALSO BEING THE NORTHWEST CORNER OF SAID TAX LOT 9, AND ALSO THE SOUTHWEST CORNER OF TAX LOT 5B2, A TAX LOT LOCATED IN SAID SECTION 3; THENCE S89°31'20"E ALONG THE NORTH LINE OF SAID SOUTH 1/2 OF THE NE1/4, SAID LINE ALSO BEING THE NORTH LINE OF SAID TAX LOT 9, AND ALSO THE SOUTH LINE OF SAID TAX LOT 5B2, AND ALSO THE SOUTH LINE OF TAX LOTS, 5A1, 5A2 & 5A3, TAX LOTS LOCATED IN SAID SECTION 3, A DISTANCE OF 2558.73 FEET TO THE NORTHEAST CORNER OF SAID TAX LOT 9, SAID POINT ALSO BEING THE SOUTHEAST CORNER OF SAID TAX LOT 5A3, AND ALSO BEING ON THE WESTERLY RIGHT-OF-WAY LINE OF SOUTH 84TH STREET; THENCE SOUTHERLY ALONG THE EASTERLY LINE OF SAID TAX LOT 9, SAID LINE ALSO BEING SAID WESTERLY RIGHT-OF-WAY LINE OF SOUTH 84TH STREET ON THE FOLLOWING FOUR (4) DESCRIBED COURSES: (1) S00°24'23"E, A DISTANCE OF 396.24 FEET; (2) THENCE S03°14'50"E, A DISTANCE OF 200.29 FEET; (3) THENCE S08°01'20"E, A DISTANCE OF 151.34 FEET; (4) THENCE S00°24'21"E, A DISTANCE OF 308.66 FEET TO THE SOUTHEAST CORNER OF SAID TAX LOT 9, SAID POINT ALSO BEING ON NORTHERLY RIGHT-OF-WAY LINE OF THE ABANDONED ROCK ISLAND RAILROAD, SAID LINE ALSO BEING THE NORTHERLY LINE OF TAX LOT C, A TAX LOT LOCATED IN SAID SECTION 3; THENCE SOUTHWESTERLY ALONG THE SOUTHERLY LINE OF SAID TAX LOT 9, SAID LINE ALSO BEING SAID NORTHERLY RIGHT-OF-WAY LINE OF THE ABANDONED ROCK ISLAND RAILROAD, SAID LINE ALSO BEING SAID NORTHERLY LINE OF TAX LOT C ON THE FOLLOWING TWO (2) DESCRIBED COURSES: (1) S63°33'53"W, A DISTANCE OF 369.15 FEET; (2) THENCE SOUTHWESTERLY ON A CURVE TO THE LEFT WITH A RADIUS OF 2914.70 FEET, A DISTANCE OF 131.46 FEET, SAID CURVE HAVING A LONG CHORD WHICH BEARS S62°19'48"W, A DISTANCE OF 131.45 FEET; THENCE N89°54'38"W, A DISTANCE OF 2141.21 FEET TO THE POINT OF BEGINNING.

SAID TRACT OF LAND CONTAINS AN AREA OF 3,268,515 SQUARE FEET OR 75.035 ACRES, MORE OR LESS.

C. The terms of this Plan and Agreement and on which the transfer and attachment by a change of boundaries, as described above, is to be made between SP and PL shall be as follows:

1. A DESCRIPTION OF THE PROPOSED BOUNDARIES OF THE REORGANIZED DISTRICTS AND A DESIGNATION OF THE CLASS FOR EACH DISTRICT

A description of the Property to be transferred from SP to PL is contained above. Both School Districts are Class III school districts. For a description of the boundaries of the reorganized districts see maps referred to in paragraph 5 and attached as Exhibit "1" to this Plan.

2. SUMMARY OF REASONS FOR PROPOSED CHANGE, EXPLANATION OF STATUTORY COMPLIANCE AND STATUTORY ASSURANCE

The reasons for the proposed transfer and attachment of Property by a change of boundaries pursuant to Neb. Rev. Stat § 79-4,120 as provided herein involve consideration being given to: (1) the educational needs of the learning community, (2) economies in administration costs, (3) the future use of existing satisfactory school buildings, sites, and play fields, (4) the convenience and welfare of pupils, (5) transportation requirements, (6) the equalization of the educational opportunity of pupils, (7) the amount of outstanding indebtedness of each district and proposed disposition thereof, (8) the equitable adjustment of all property, debts, and liabilities among the districts involved, (9) any additional statutory requirements for learning community organization, and (10) any other matters which, in the School Districts judgment, are of importance. This Plan complies with statutory requirements in that no property is leaving the LC and for the reasons stated above. This Plan does not increase the geographic size of any school district that has more than twenty-five thousand students.

3. SUMMARY OF TERMS OF REORGANIZATION

The terms of this Plan involve a transfer and attachment of Property by a change of boundaries pursuant to Neb. Rev. Stat § 79-4,120 as described herein. As this Plan only involves such transfer and attachment according to the Act and there is no new district being created, the school boards, school board wards or districts, if any, and classifications of the School Districts involved are unchanged and shall remain the same and the State Committee will not need to determine initial school board districts or wards, or appoint an initial school board.

4. STATEMENT OF FINDINGS ON LOCATION AND UTILIZATION OF SCHOOLS AND TRANSPORTATION

The terms of this Plan involve a transfer and attachment of Property by a change of boundaries pursuant to Neb. Rev. Stat § 79-4,120 as described herein. As this Plan only involves such transfer and attachment according to the Act there is no change with respect to the location of schools, the utilization of existing buildings, the construction of new buildings, or the transportation requirements of the School Districts involved.

5. MAPS SHOWING BOUNDARIES

Maps showing the boundaries of established school districts and the boundaries proposed under this Plan are attached hereto and incorporated herein by this reference as Exhibit “1.”

6. OTHER MATTERS

The effective date of the change of boundaries and the transfer of the Property from SP to PL shall be upon final approvals and entry of an order by the appropriate County Officials whose order is necessary to effect the change in boundaries and Property transfer set forth herein, or according to law, whichever occurs later in time. All assets, including budget authority and unbonded liabilities of each School District shall remain the same on such transfer and attachment hereunder and shall not be transferred to PL. The transferred land shall continue to be liable for any bonded indebtedness voted or incurred by SP prior to the boundary change order effective date and such transferred land shall not be liable for any bond indebtedness voted or incurred by PL prior to the effective date of the boundary change order. The transferred land shall be responsible for future bonded indebtedness, if any, voted or incurred by PL after the effective date of the boundary change order. All uncollected real estate taxes due and payable on such transferred land prior to the effective date of the boundary change order shall remain the property of SP. All real estate taxes levied and assessed on such transferred land after the effective date of the boundary change order shall be the property of PL.

Upon completing the transfer, the Sarpy County Clerk shall file the certificate or other appropriate notice documents with the Sarpy County Assessor, Treasurer, the State Committee and all other appropriate county or state officials so that taxing records, voting records, and the like, may be changed to reflect such action, and so that such records and any appropriate maps can be changed accordingly.

The undersigned School Districts hereby certify and agree that the Property described in this Plan is within the parameters and meets all conditions of their ADJUSTMENT OF SCHOOL DISTRICT BOUNDARIES INTERLOCAL AGREEMENT and hereby respectfully initiate and present this Plan, and agree and request that the changes in boundaries as set forth herein.

BOARD OF EDUCATION AND SCHOOL
BOARD OF SARPY COUNTY SCHOOL
DISTRICT 77-0046, a/k/a SPRINGFIELD
PLATTEVIEW COMMUNITY SCHOOLS

Date: _____

By: _____
Authorized Official

BOARD OF EDUCATION AND SCHOOL
BOARD OF SARPY COUNTY SCHOOL
DISTRICT 77-0027, a/k/a PAPILLION LA VISTA
PUBLIC SCHOOLS

Date: _____

By: _____
Authorized Official

EXHIBIT "1"
(MAPS)

ESTABLISHED DISTRICTS

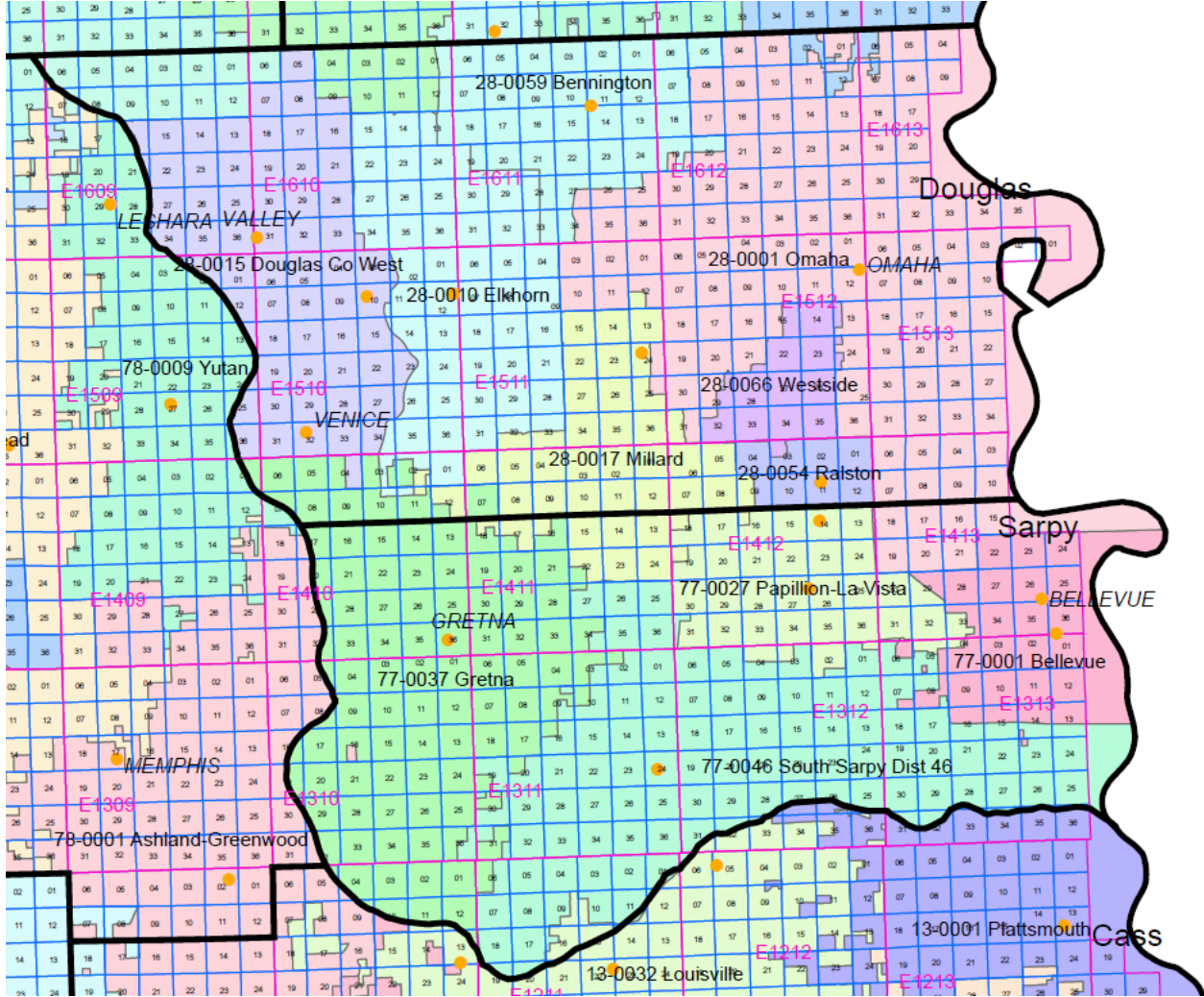

The intention is to include in this Map the entire boundaries and geographic area and territory of the existing SP and the existing PL which is legally within such school districts. It is further the intention to exclude from this Map any boundaries and geographic area and territory which is not legally within the existing SP and the existing PL. Further, in the event of conflicting descriptions between this Map and official records and documents on file with the County Clerk of Sarpy County, Nebraska, and such other appropriate officials who are required by law to maintain school district boundary lines and description records, such official records and documents shall be controlling as to what are the proper and legal descriptions and boundaries of the existing SP and PL.

EXHIBIT "1"
(MAPS)

BOUNDARIES PROPOSED UNDER THIS PLAN

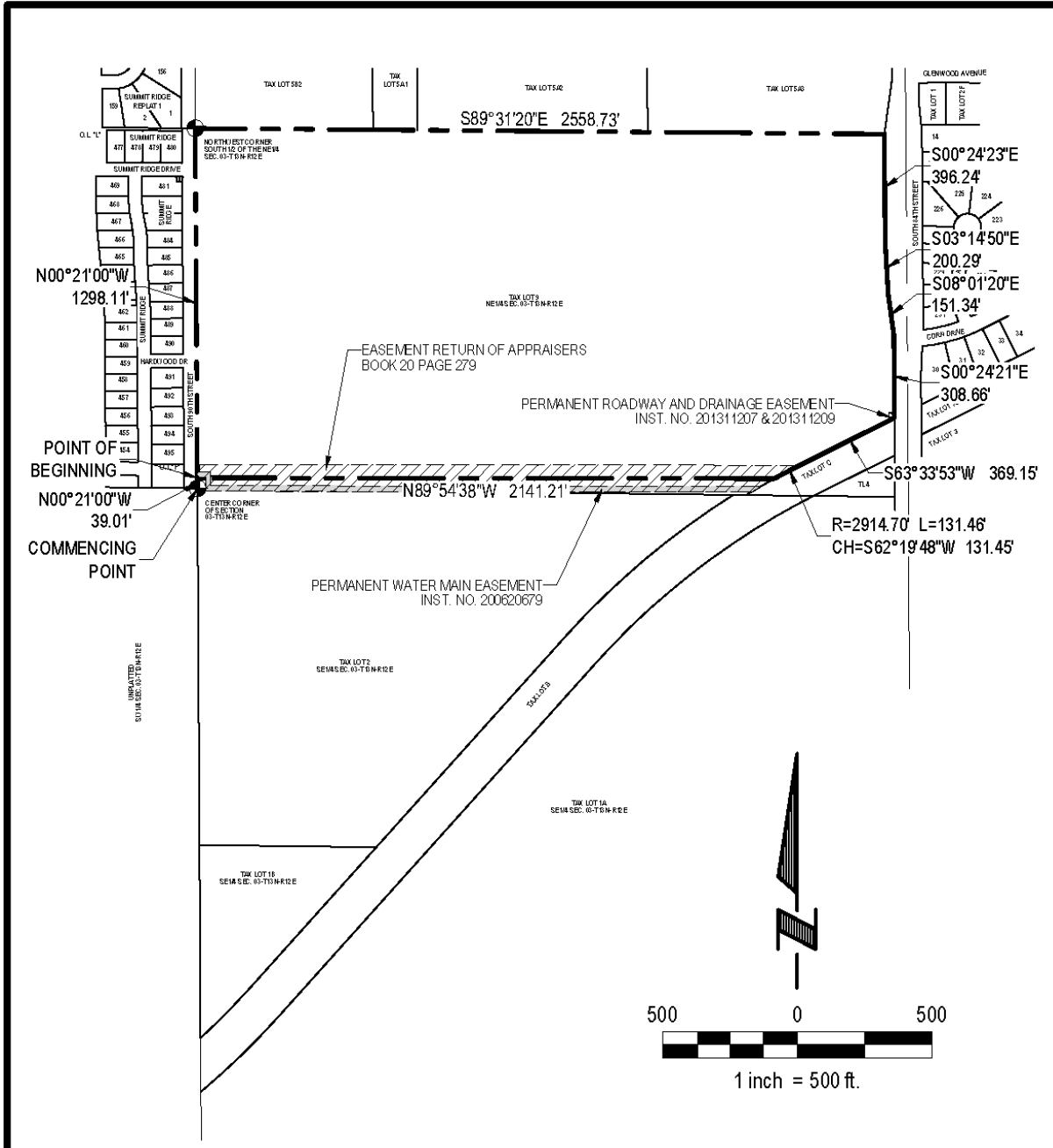

SEE SHEET 2 FOR LEGAL DESCRIPTION

 E & A CONSULTING GROUP, INC. <i>Engineering Answers</i>	E & A CONSULTING GROUP, INC. Engineering • Planning • Environmental & Field Services 10909 Mill Valley Road, Suite 100 • Omaha, NE 68154 Phone: 402.895.4700 • Fax: 402.895.3599		TAX LOT 9 SEC. 3, T13N, R12E SARPY COUNTY, NEBRASKA
	Job No.: P2016.161.001 Drawn by: CJV	Date: 01-18-2022 Scale: 1" = 500' Sht. 3 of 4	

EXHIBIT "1"
(MAPS)

BOUNDARIES PROPOSED UNDER THIS PLAN

LEGAL DESCRIPTION

A TRACT OF LAND BEING PART OF TAX LOT 9, LOCATED IN THE SE 1/4 OF THE NE 1/4, AND ALSO THE SW 1/4 OF THE NE 1/4, ALL LOCATED IN SECTION 3, TOWNSHIP 13 NORTH, RANGE 12 EAST OF THE 6TH P.M., SARPY COUNTY, NEBRASKA, MORE PARTICULARLY DESCRIBED AS FOLLOWS:

COMMENCING AT THE CENTER OF SAID SECTION 3, SAID POINT ALSO BEING THE SOUTHWEST CORNER OF SAID TAX LOT 9, AND ALSO THE NORTHWEST CORNER OF TAX LOT 2, A TAX LOT LOCATED IN SAID SECTION 3, AND ALSO BEING ON THE EASTERLY RIGHT-OF-WAY LINE OF SOUTH 90TH STREET; THENCE N00°21'00"W (ASSUMED BEARING) ALONG THE WEST LINE OF SAID NE 1/4 OF SECTION 3, SAID LINE ALSO BEING THE WEST LINE OF SAID TAX LOT 9, AND ALSO SAID EASTERLY RIGHT-OF-WAY LINE OF SOUTH 90TH STREET, A DISTANCE OF 39.01 FEET TO THE POINT OF BEGINNING; THENCE CONTINUING N00°21'00"W ALONG SAID WEST LINE OF THE NE 1/4 OF SECTION 3, SAID LINE ALSO BEING THE WEST LINE OF SAID TAX LOT 9, AND ALSO SAID EASTERLY RIGHT-OF-WAY LINE OF SOUTH 90TH STREET, A DISTANCE OF 1298.11 FEET TO THE NORTHWEST CORNER OF THE SOUTH 1/2 OF SAID NE 1/4, SECTION 3, SAID POINT ALSO BEING THE NORTHWEST CORNER OF SAID TAX LOT 9, AND ALSO THE SOUTHWEST CORNER OF TAX LOT 5B2, A TAX LOT LOCATED IN SAID SECTION 3; THENCE S89°31'20"E ALONG THE NORTH LINE OF SAID SOUTH 1/2 OF THE NE 1/4, SAID LINE ALSO BEING THE NORTH LINE OF SAID TAX LOT 9, AND ALSO THE SOUTH LINE OF SAID TAX LOT 5B2, AND ALSO THE SOUTH LINE OF TAX LOTS, 5A1, 5A2 & 5A3, TAX LOTS LOCATED IN SAID SECTION 3, A DISTANCE OF 2558.73 FEET TO THE NORTHEAST CORNER OF SAID TAX LOT 9, SAID POINT ALSO BEING THE SOUTHEAST CORNER OF SAID TAX LOT 5A3, AND ALSO BEING ON THE WESTERLY RIGHT-OF-WAY LINE OF SOUTH 84TH STREET; THENCE SOUTHERLY ALONG THE EASTERLY LINE OF SAID TAX LOT 9, SAID LINE ALSO BEING SAID WESTERLY RIGHT-OF-WAY LINE OF SOUTH 84TH STREET ON THE FOLLOWING FOUR (4) DESCRIBED COURSES: (1) S00°24'23"E, A DISTANCE OF 396.24 FEET; (2) THENCE S03°14'50"E, A DISTANCE OF 200.29 FEET; (3) THENCE S08°01'20"E, A DISTANCE OF 151.34 FEET; (4) THENCE S00°24'21"E, A DISTANCE OF 308.66 FEET TO THE SOUTHEAST CORNER OF SAID TAX LOT 9, SAID POINT ALSO BEING ON NORTHERLY RIGHT-OF-WAY LINE OF THE ABANDONED ROCK ISLAND RAILROAD, SAID LINE ALSO BEING THE NORTHERLY LINE OF TAX LOT C, A TAX LOT LOCATED IN SAID SECTION 3; THENCE SOUTHWESTERLY ALONG THE SOUTHERLY LINE OF SAID TAX LOT 9, SAID LINE ALSO BEING SAID NORTHERLY RIGHT-OF-WAY LINE OF THE ABANDONED ROCK ISLAND RAILROAD, SAID LINE ALSO BEING SAID NORTHERLY LINE OF TAX LOT C ON THE FOLLOWING TWO (2) DESCRIBED COURSES: (1) S63°33'53"W, A DISTANCE OF 369.15 FEET; (2) THENCE SOUTHWESTERLY ON A CURVE TO THE LEFT WITH A RADIUS OF 2914.70 FEET, A DISTANCE OF 131.46 FEET, SAID CURVE HAVING A LONG CHORD WHICH BEARS S62°19'48"W, A DISTANCE OF 131.45 FEET; THENCE N89°54'38"W, A DISTANCE OF 2141.21 FEET TO THE POINT OF BEGINNING.

SAID TRACT OF LAND CONTAINS AN AREA OF 3,268,515 SQUARE FEET OR 75.035 ACRES, MORE OR LESS.

SEE SHEET 1 FOR DRAWING.

 E & A CONSULTING GROUP, INC. <small>Engineering Answers</small>	E & A CONSULTING GROUP, INC. <small>Engineering • Planning • Environmental & Field Services</small> <small>10909 Mill Valley Road, Suite 100 • Omaha, NE 68154 Phone: 402.895.4700 • Fax: 402.895.3599</small>		TAX LOTS 1B, 2 AND 9 SEC. 3, T13N, R12E <small>SARPY COUNTY, NEBRASKA</small>
	Job No.: P2016.161.001	Date: 01-18-2022	
Drawn by: CJV	Scale: 1" = 500'	Sht. 4 of 4	

EXHIBIT "1"
(MAPS)

BOUNDARIES PROPOSED UNDER THIS PLAN

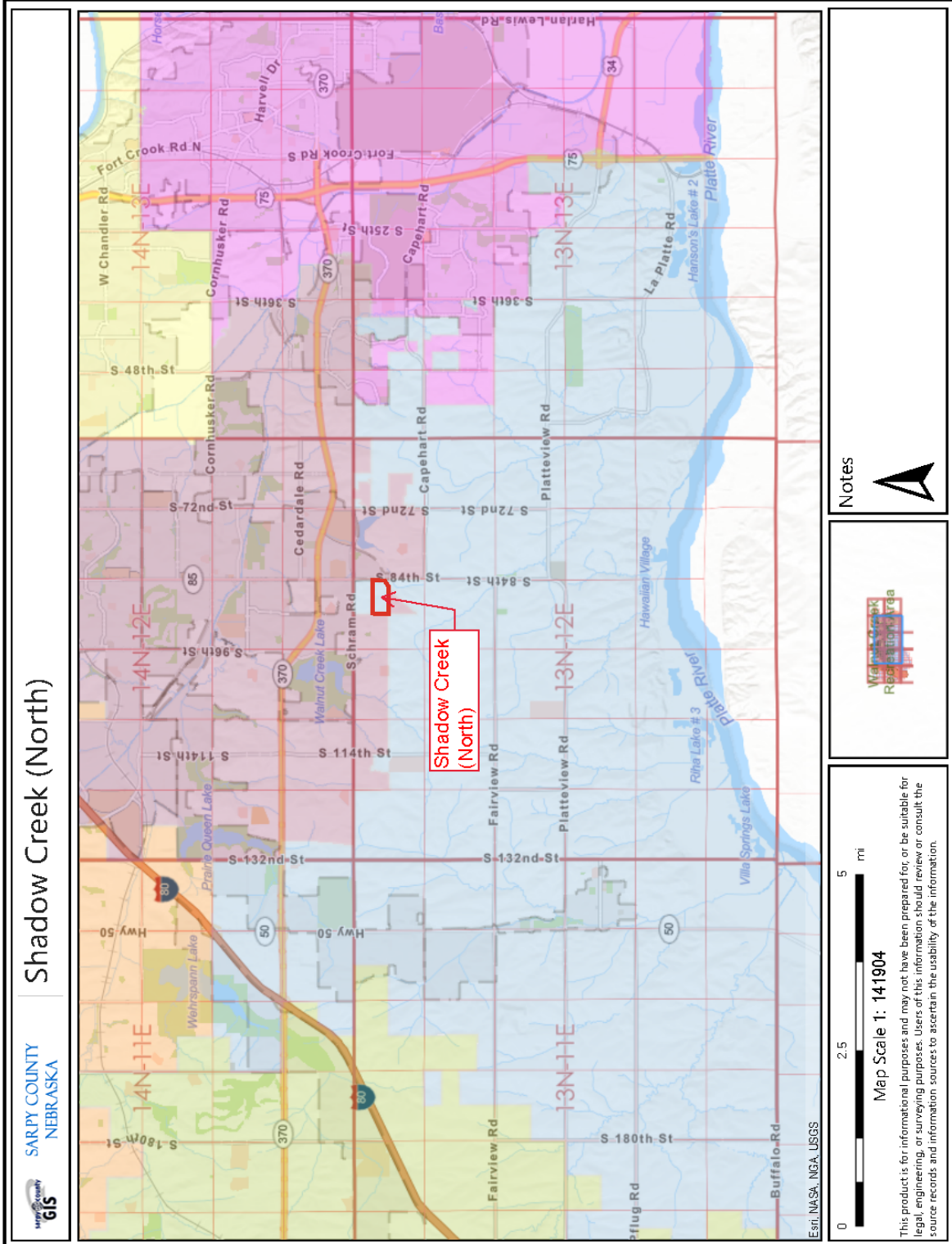

EXHIBIT "1"
(MAPS)

BOUNDARIES PROPOSED UNDER THIS PLAN

