

WHITE SETTLEMENT ISD 5TH ANNUAL

FINE ARTS FESTIVAL

WHITE SETTLEMENT ISD
FINE ARTS

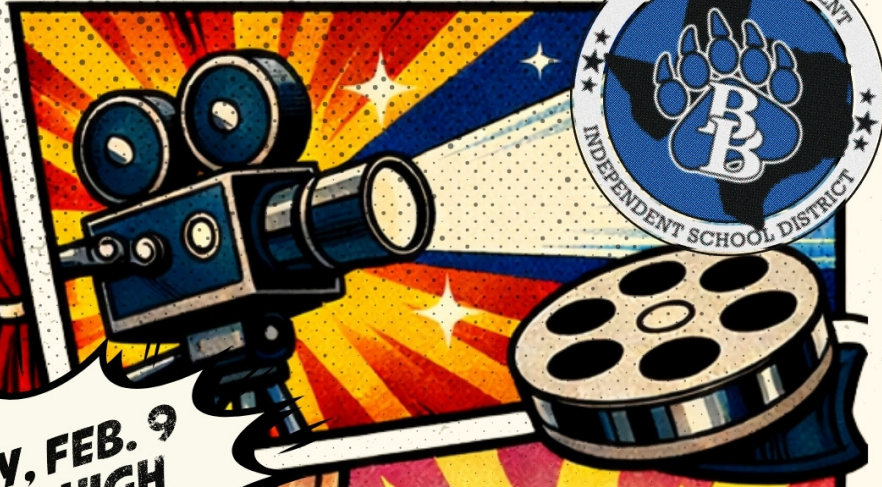
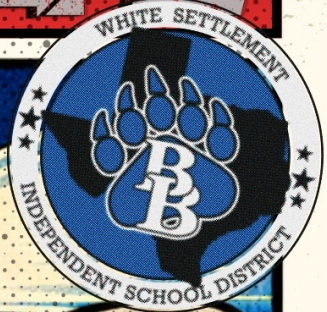

MONDAY, FEB. 9
BREWER HIGH
6 - 7:30 P.M.



Arts & Crafts ⚡ Performances ⚡ Face Painting ⚡ Mini Dance Camp
Karaoke ⚡ Art Exhibits ⚡ Free Nachos & Popcorn

FREE FOOD & ARTS & CRAFTS

CAFETERIA

Nachos & Drinks
Popcorn
Face Painting
Alien Headbands
Keychains
Superhero Face Masks



ART GALLERY

| Time | Event | Location |
|-----------|---|----------|
| 6:00-7:30 | Artwork by students throughout district | Gallery |
| | Senior Art Show | M102 |
| | BHS Close Encounters of the Neon Kind Blacklight Exhibit | M101 |

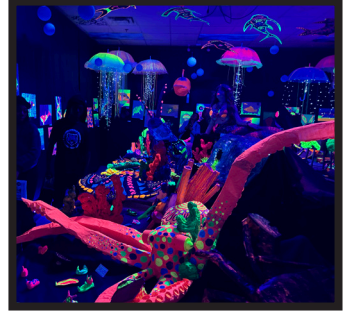

DANCE & KARAOKE STATION

CAFETERIA

| Time | Performance |
|-----------|------------------------------------|
| 6:15-6:30 | Show Choir Dance & Karaoke Station |
| 6:45-7:00 | Show Choir Dance & Karaoke Station |
| 7:15-7:30 | Show Choir Dance & Karaoke Station |

CHOIRS

CAFETERIA

| Time | Performances |
|-----------|--------------------------|
| 6:05-6:15 | BHS Varsity Mixed Choir |
| 6:30-6:45 | BHS Varsity Treble Choir |
| 7:00-7:15 | BHS Varsity Mixed Choir |



MUSIC CLASS

CHOIR ROOM

| Time | Performances |
|------|---|
| 7:00 | Brewer Middle 6th Grade Ukelele Performance |



ELEMENTARY PERFORMANCES

AUDITORIUM

| Time | Performances |
|-----------|---|
| 6:00-6:10 | West Early Learners Pre-K & Kindergarteners |
| 6:30-6:40 | Blue Haze 4th & 5th Graders |
| 6:50-7:00 | Liberty 4th & 5th Graders |
| 7:15-7:25 | Fine Arts Academy 4th & 5th Grade "Disney's Winnie the Pooh Kids" Cast |

BMS BAND

C HALL - MAIN ENTRANCE

| Time | Performance |
|-------------|--|
| 6:00-6:05 | Felicity Bosshardt, Ofelia Casio, Sophia De Leon, Caiden Johnson, Iliana Solis & Brenna Stucky |
| 6:10-6:15 | Wesley Beard, Ismael Berzoza, Graham Burlison, Kaylie Calzadillas, Beau Crawley, Pamela Crook, Ethan Gomez & Carl Hinrichs |
| 6:15-6:20 | Jase Lynn, Fabian Mojica Valle, Chloe Offill, Oscar Pon Flores, Kaylee Ruvalcaba, Levi Sloan, Paul Soto & Calvin Spencer |
| 6:20-6:25 | Elizabeth Munk, Logan Salinas, Charlotte Shepherd & Annalee Breazzeal |
| 6:25-6:30 | Andres Quino, Brianna Cerpa Rivera, Sawyer Delo, Kimberly Hinojos & Emma Juarez |
| 6:40-6:45 | Shaun Baummer, Deacon Crawley, Paulette Pina Espinosa, Aura Quintana Garcia, Jacob Rivera-Barbosa, Claudia Torres & Aidan Wiley |
| 6:45-6:50 | Cason Ferguson, Angel Flores, Landon Guilfoyle, Luker Kitterlin, Ivette Martinez, Josiah Martinez, Xander Olivares & Daisy Tovilla |
| 6:50-6:55 | Rory Buescher, Stetson Cunningham, Zachary Johnson, Rieyn McDonough, Christian Pollard, Logan Pomales, Ivan Rodriguez, Alyson Torres & Jonathan Walker |
| 6:55-7:00 | Jeremiah Arizpe, Noah Crumpton, Colton Cunningham, Miranda Gutierrez, Journie Smith, Elijah Lane Conger, Jordan Matthews & Trystan Hamil |
| 7:00-7:05 | Eleanor Finder, Jackson Gonzales, Ethan Merlos-Berrios, Thomas Morgan & Olivia Shelton |
| 7:05-7:10 | Emma Aguilar Herrera, Eliana Benitez, Elora Davis, Avery Tapia, Ezra Martinez & Ava Mohamed |
| 7:10-7:15 | Leilani Ramirez, Sophia Reyes, Natalie Rivas, Kynslee Torres, Maaliyah Walker & Emma Whisenhunt |
| 7:15-7:20 | Liam Harkins, Emersyn White, Kameron Barnes & Rowan Camp |
| 7:20-7:25 | Evelyn Ramirez, Rachel Starzyk, Hunter Roach & Joel Thomas-Mosley |

| BREWER HIGH/MIDDLE BANDS | |
|---------------------------------|--------------------|
| BAND HALL/P HALL | |
| Time | Performers |
| 6:00 | BMS Symphonic Band |
| 6:15 | BMS Wind Symphony |
| 6:30 | BMS Honors Band |
| 6:45 | BHS Concert Band |
| 7:00 | BHS Symphonic Band |
| 7:15 | BHS Wind Ensemble |

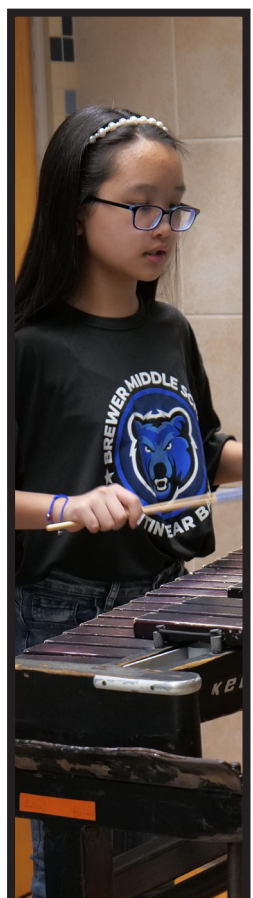

| DANCE & COLOR GUARD | |
|--------------------------------|--------------------------------------|
| & MINI CAMPS | |
| DRILL TEAM GYM - P HALL | |
| Time | Performances & Mini Camps |
| 6:00-6:10 | Honeycomb Drill Team Officers |
| 6:10-6:20 | Brewer Middle Cheer |
| 6:20-6:30 | Brewer Middle Royal Stars |
| 6:30-6:40 | Brewer High Honeycomb Drill Team |
| 6:40-6:50 | Brewer High Color Guard |
| 6:50-7:00 | Brewer Middle Color Guard |
| 7:00-7:25 | Mini Dance Camp |

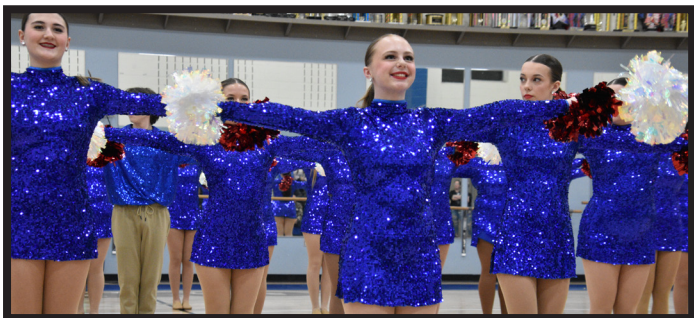

| BREWER HIGH | |
|---------------------------|---|
| TECH THEATRE TOURS | |
| AUDITORIUM | |
| Time | Sign up for backstage tours in auditorium. |
| 6:15-6:25 | LIMITED SPOTS AVAILABLE |
| 6:40-6:50 | |
| 7:05-7:15 | |

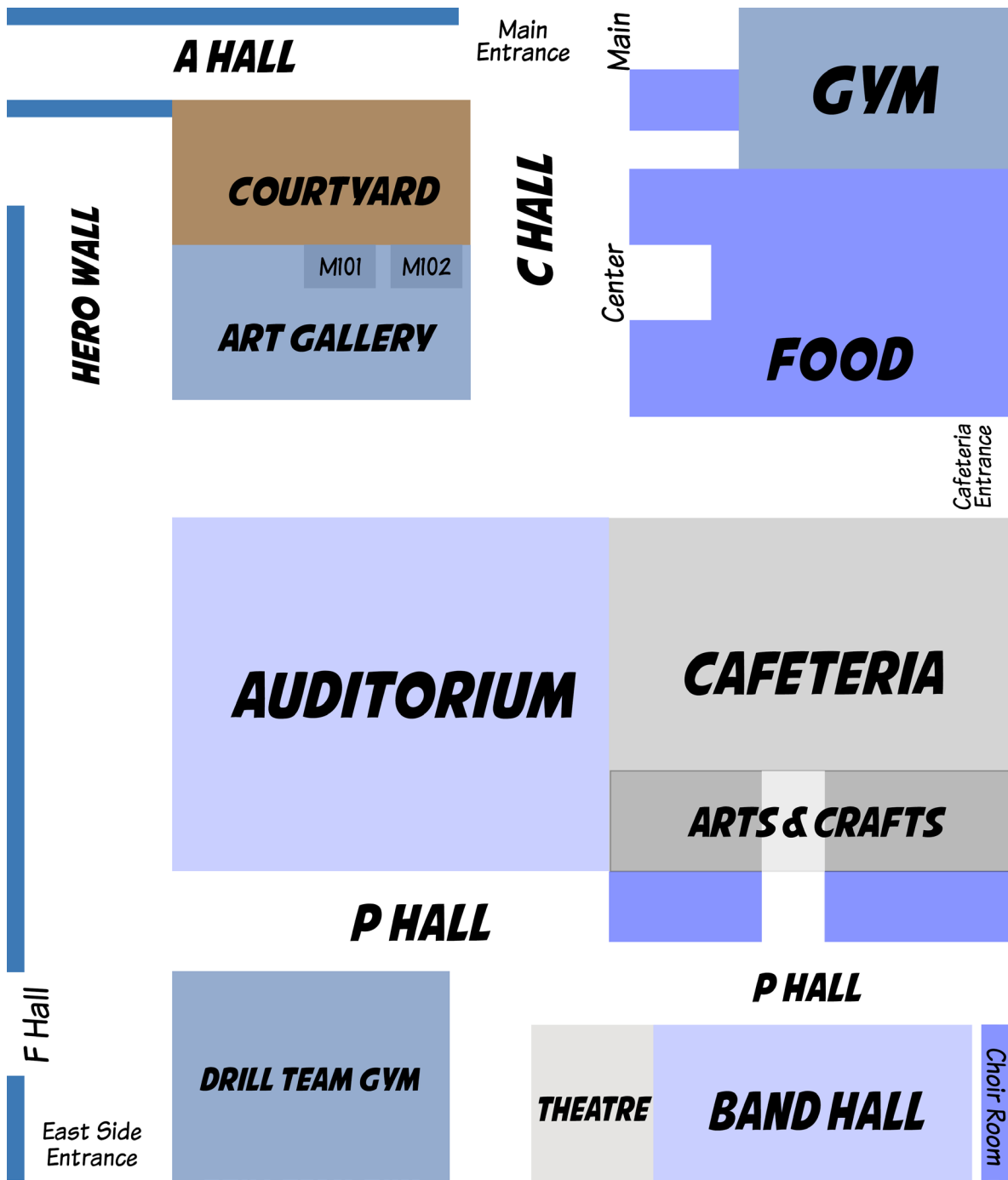

FOR ONLINE PROGRAM

