Farmington PUBLIC SCHOOLS

SPECIAL EDUCATION

Parent Connect

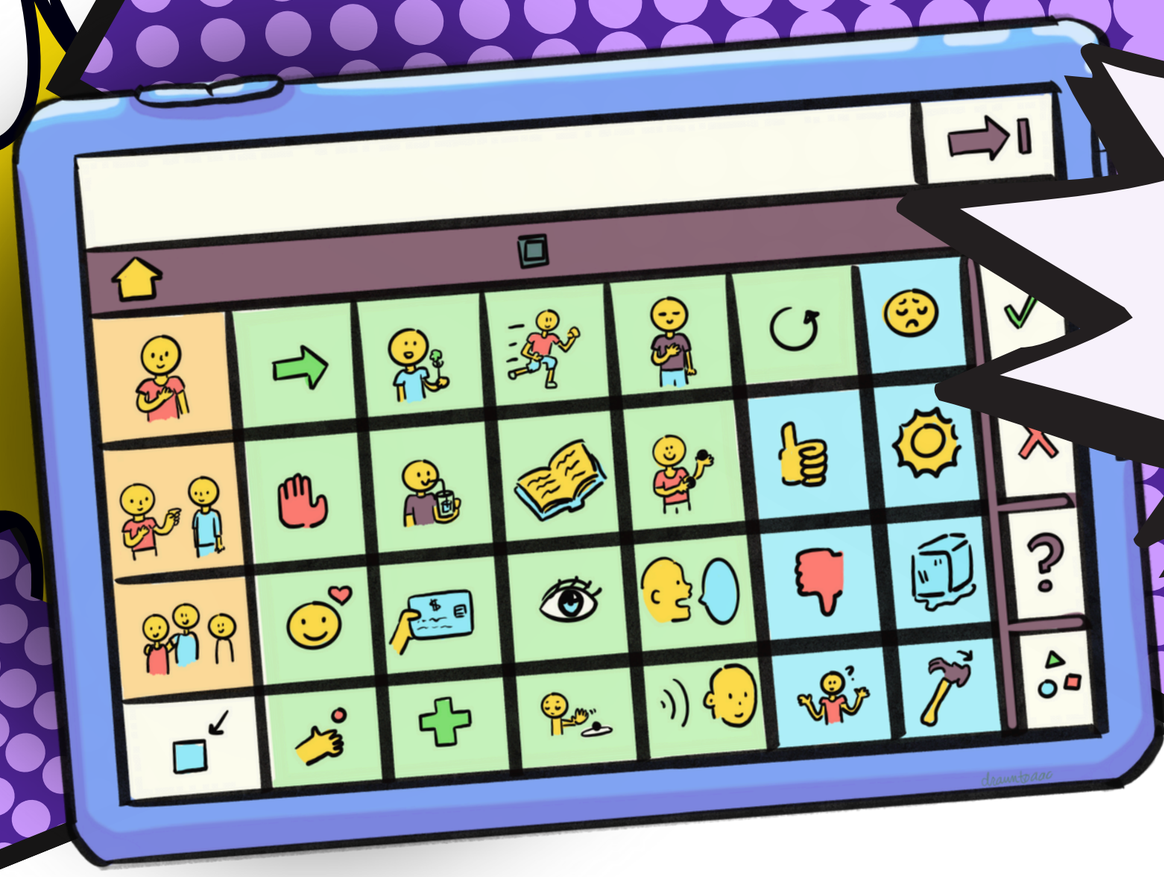

WHEN: FEBRUARY 12, 2026
5:00 PM
WHERE: MAXFIELD EDUCATION CENTER

AAC ESSENTIALS

Join us for an interactive evening dedicated to Augmentative and Alternative Communication (AAC). An Oakland Schools AAC Consultant will guide us through the essentials of using AAC to support communication at home and at school.

- **What to Expect:** Expert Guidance: Learn directly from a specialist.
- **Hands-On Learning:** Practice navigating and modeling on devices.
- **Important:** Please bring your student's AAC device with you for the hands-on portion!

When: February 12, 2026 | 5:00 PM

Where: Maxfield Education Center 32789 Ten Mile, Farmington, MI 48336

RSVP: Please respond **HERE** by Tuesday, February 10, 2026