

NORTHERN SHORES ELEMENTARY SCHOOL GYM FLOOR REPLACEMENT

SUFFOLK PUBLIC SCHOOLS
RRMM ARCHITECTS, PC
ARCHITECTURE / PLANNING / INTERIORS

2900 South Quincy Street, Suite 710
Arlington, VA 22206
(703) 998-0101

115 South 15th Street, Suite 502
Richmond, VA 23219
(804) 277-8987

1317 Executive Boulevard, Suite 200
Chesapeake, VA 23320
(757) 622-2828

28 Church Avenue SW
Roanoke, VA 24011
(540) 344-1212

3700 Koppers Street, Suite 300
Baltimore, MD 21227
(410) 234-8444

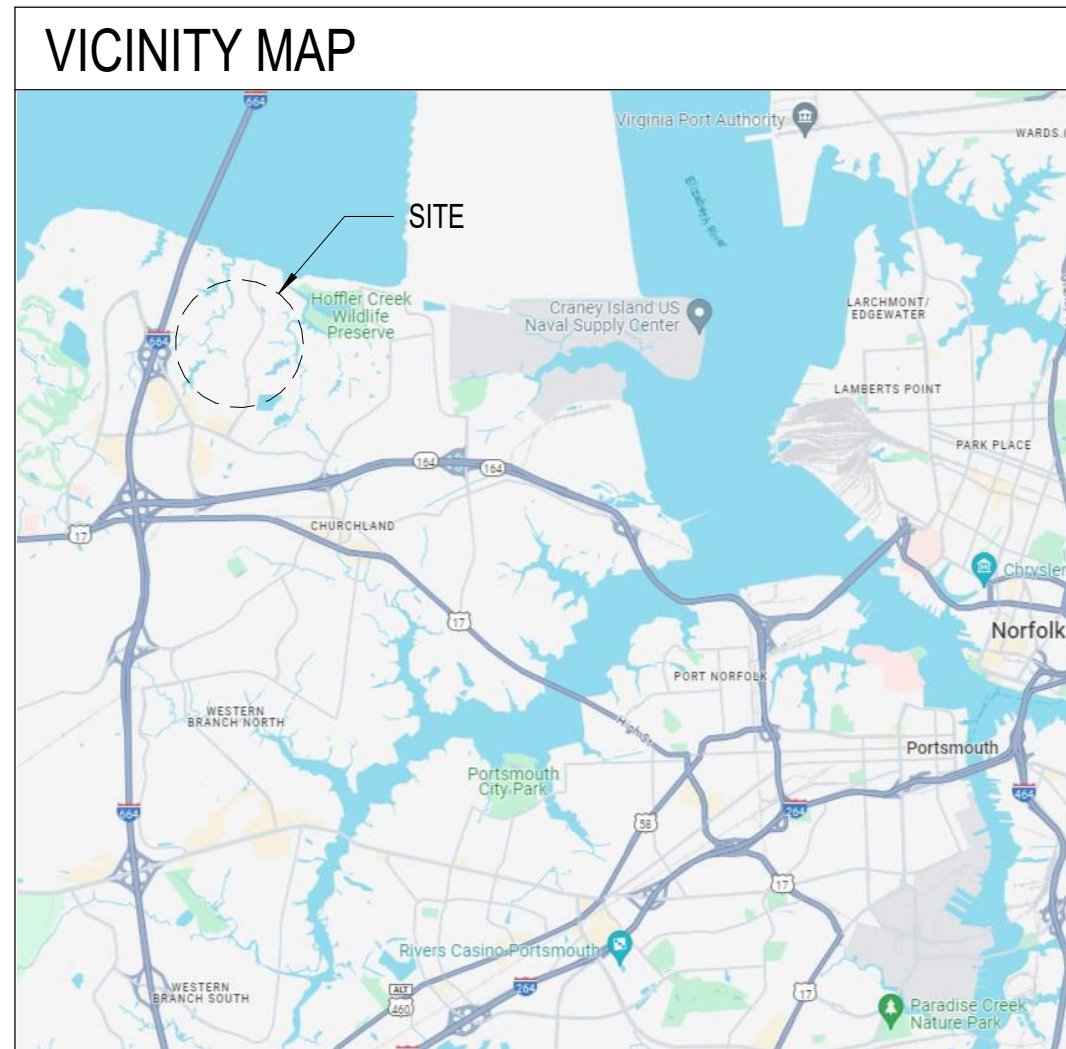

CODE AND GENERAL INFORMATION		GENERAL BUILDING INFORMATION	
APPLICABLE CODES AND STANDARDS		BUILDING AREA (TABLE 503) EXISTING TO REMAIN	
A. APPLICABLE CODES		BUILDING HEIGHT (TABLE 503) EXISTING TO REMAIN	
1. BUILDING CODES: 2021 VIRGINIA UNIFORM STATEWIDE BUILDING CODE (VUSBC) INCLUDING BY REFERENCE: 2021 VIRGINIA CONSTRUCTION CODE (VCC) 2021 VIRGINIA EXISTING BUILDING CODE (VEBC) 2021 INTERNATIONAL FIRE CODE 2021 NFPA 70		FIRE RESISTANCE RATING REQUIREMENTS FOR BUILDING ELEMENTS (TABLE 601) EXISTING TO REMAIN	
2. ACCESSIBILITY CODE: 2021 VUSBC AND ICC/ANSI A117.1 - 2017		OCCUPANCY LOAD IN RENOVATED AREA (TABLE 1004.5) EXISTING TO REMAIN	
3. EXISTING BUILDING CONSTRUCTED UNDER 1993 (VUSBC) VIRGINIA UNIFORM STATEWIDE BUILDING CODE AND 1993 BOCA BUILDING CODE		PLUMBING FIXTURE CALCULATIONS (VPC TABLE 403.1) EXISTING TO REMAIN	
B. OCCUPANCY GROUP (VCC 302.1)		AREA OF WORK APPROX. 8,127 SF	
1. BUILDING USE CLASSIFICATION IS EDUCATIONAL: GROUP E			
C. CONSTRUCTION CLASSIFICATION (TABLE 601)			
1. II B, NON-COMBUSTIBLE UNPROTECTED, SPRINKLERED			

OWNER
SUFFOLK CITY SCHOOL BOARD
100 N. Main Street Suffolk, Virginia 23434 P: (757) 925-6750 F: (757) 925-6751

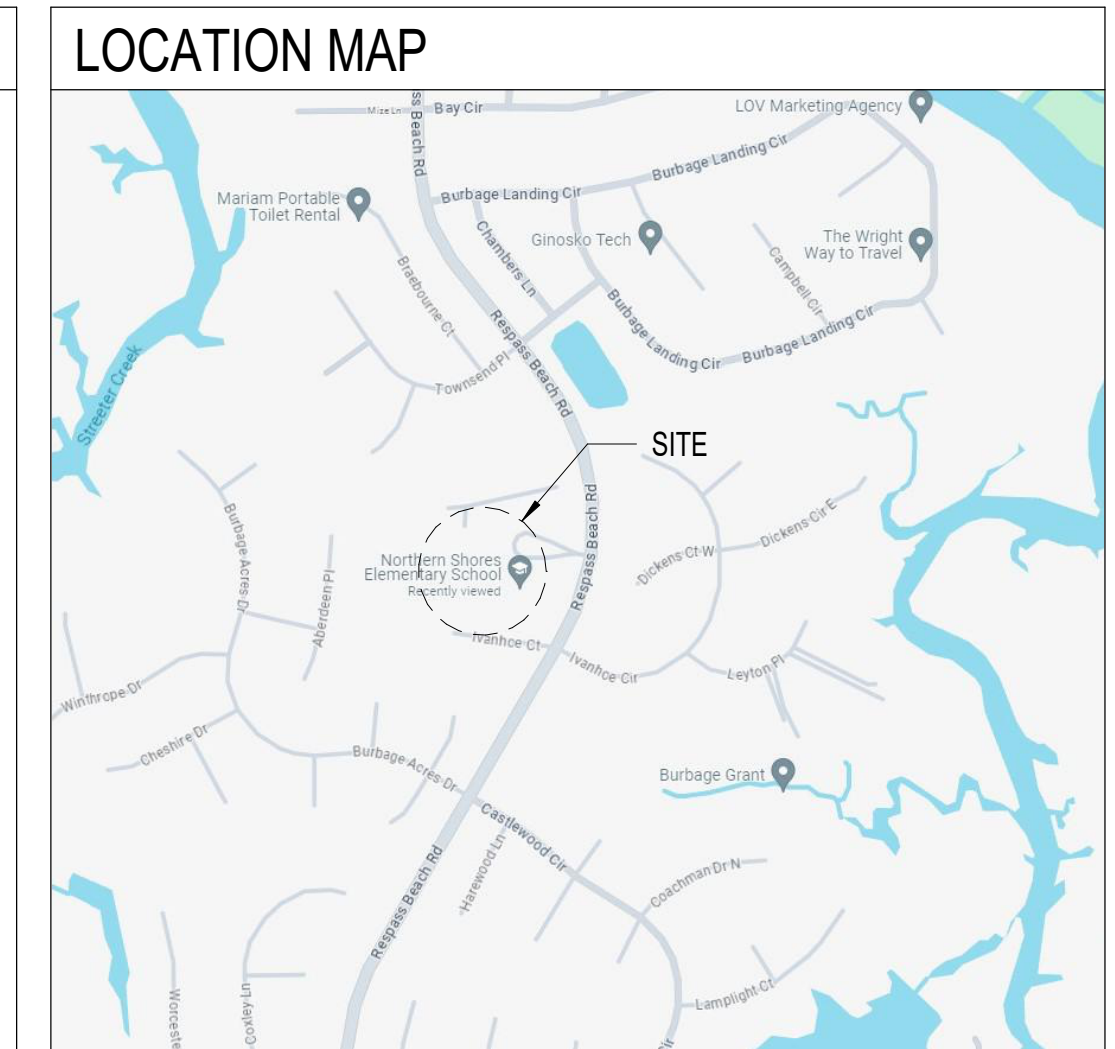

SHEET INDEX	
SHEET NUMBER	SHEET TITLE
PROJECT TITLE SHEET	
G-001	TITLE SHEET
ARCHITECTURAL	
A-001	ARCHITECTURAL GENERAL INFORMATION
A-101	PARTIAL FLOOR PLAN - GYM

MARK	DATE	BY	DESCRIPTION

DATE	PROJECT	DESIGNED	DRAWN	CHECKED
02/29/26	21222-26	JAH	RIS	JAH

DATE	PROJECT	DESIGNED	DRAWN	CHECKED
02/29/26	21222-26	JAH	RIS	JAH



PROJECT: SUFFOLK PUBLIC SCHOOLS
NORTHERN SHORES ELEMENTARY SCHOOL GYM FLOOR REPLACEMENT
0701 REGRASS BEACH RD., SUFFOLK, VIRGINIA
DRAWING TITLE SHEET

SHEET
G-001

A:\Ideas\Docs\21222-26 SPS Northern Shores ES Gym Floor - ARCH.rvt

2/2/2026 3:52:15 PM

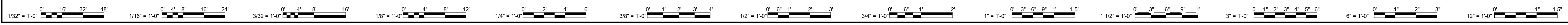

ABBREVIATIONS

#	NUMBER	CCTV	CLOSED CIRCUIT TELEVISION	DWG	DRAWING	FRMG	FRAMING	JT	JOINT	NRC	NOISE REDUCTION COEFFICIENT	REQD	REQUIRED	THRES	THRESHOLD
& +	AND	CEM	CEMENT	DWR	DRAWER	FRP	FIBERGLASS REINFORCED PLASTIC			NTS	NOT TO SCALE	REQMT	REQUIREMENT	THRU	THROUGH
+/-	PLUS OR MINUS	CEM TOP	CEMENT TOPPING			FRT	FIRE RETARDANT TREATED	KIT	KITCHEN			RESIL	RESILIENT	TO	TOP OF
@	AT	CER	CERAMIC	E	EAST	FT	FOOT, FEET	KO	KNOCKOUT	OA	OVERALL	RET	RETURN	TOC	TOP OF CURB
°	DEGREES	CF	CUBIC FOOT	EA	EACH	FTG	FOOTING	KV	KILOVOLT	OBS	OBSURE	REV	REVISION, REVISIONS, REVISED	TOM	TOP OF MASONRY
Ø	DIAMETER	CFLSHG	COUNTER FLASHING	EF	EXHAUST FAN	FUM	FUME HOOD	KVA	KILOVOLT AMPERE	OC	ON CENTER	RFG	ROOFING	TOS	TOP OF STEEL
Ω	ARC LENGTH	CFM	CUBIC FEET PER MINUTE	EFS	EXTERIOR FINISH SYSTEM	FUR	FURRED, FURRING	KW	KILOWATT	OD	OUTSIDE DIAMETER	RFL	REFLECT, REFLECTED, REFLECTIVE	TOW	TOP OF WALL
		CG	CORNER GUARD	EIFS	EXTERIOR INSULATION FINISH SYSTEM	FURN	FURNITURE			OF/CI	OWNER FURNISHED / CONTRACTOR INSTALLED	RH	RIGHT HAND	TP	TOILET PARTITION
A/C	AIR CONDITIONING	CHAM	CHAMFER	EJ	EXPANSION JOINT	FURR	FURRING	L	LENGTH, LONG, LOW			RL	RAIN LEADER	TPT	TEXTURED PAINT
AB	ANCHOR BOLT	CI	CAST IRON	ELAS	ELASTOMERIC			LAB	LABORATORY	OH	OVERHEAD	RM	ROOM	TRTD	TREATED
ABV	ABOVE	CIP	CAST IN PLACE	ELEC	ELECTRICAL	G	GAS	LAM	LAMINATE	OPNG	OPENING	RO	ROUGH OPENING	TSC	TEACHERS STORAGE CABINET
ACM	ASBESTOS CONTAINING MATERIAL	CIR	CIRCLE	ELEV	ELEVATION, ELEVATOR	GA	GAUGE	LAV	LAVATORY	OPP	OPPOSITE	RSHT	RESILIENT SHEET	TTD	TOILET TISSUE DISPENSER
ACP	ACOUSTIC CEILING PANEL	CJ	CONTROL JOINT	EM	ENTRANCE MAT	GAL	GALLON	LB	POUND			RTR	RUBBER TILE / RUBBER TREAD	TV	TELEVISION
ACT	ACOUSTIC CEILING TILE	CK	CAULK, CAULKING	EMER	EMERGENCY	GALV	GALVANIZED	LF	LINEAR FEET	P	PLATE	RTU	ROOF TOP UNIT	TW	TEACHERS WARDROBE
ADDN	ADDITION	CLG	CEILING	ENCL	ENCLOSE, ENCLOSURE	GB	GRAB BAR	LG	LAMINATED GLASS	PAR	PARALLEL			TYP	TYPICAL
ADH	ADHESIVE	CLO	CLOSET	EP	ELECTRICAL PANELBOARD	GC	GENERAL CONTRACT, CONTRACTOR	LH	LEFT HAND	PART	PARTIAL	S	SOUTH		
ADJ	ADJUSTABLE	CLR	CLEAR	EPDM	ETHYLENE PROPYLENE DIENE MONOMER	GCMU	GLAZED FIBER REINFORCED CONCRETE	LIN	LINEAR	PC	PRE-CAST, PIECE	S/S	STAINLESS STEEL, SERVICE SINK	UC	UNDERCUT
AFF	ABOVE FINISH FLOOR	CM	CENTIMETER, CENTIMETERS	EPX	EPOXY	GEN	GENERAL	LK	LOCKER	PED	PEDESTAL	SAB	SOUND ATTENUATION BLANKET	UG	UNDER GROUND
AGG	AGGREGATE	CMP	CORRUGATED METAL PIPE	EPS	EXPANDED POLYSTYRENE	GFRG	GLASS FIBER REINFORCED CONCRETE	LLH	LONG LEG HORIZONTAL	PERF	PERFORATE (O)	SAN	SANITARY SEWER	UH	UNIT HEATER
AHU	AIR HANDLING UNIT	CMU	CONCRETE MASONRY UNIT	EPX	EPOXY	GL	GLASS, GLAZING	LLV	LONG LEG VERTICAL	PERM	PERIMETER	SAPC	SUSPENDED ACOUSTIC PANEL CEILING	UNF	UNFINISHED
AL	ALUMINUM	CNTR	COUNTER	EQ	EQUAL	GPM	GALLONS PER MINUTE	LP	LONG POINT	PIP	POURED IN PLACE	SC	SOLID CORE, SEALED CONCRETE	UON	UNLESS OTHERWISE NOTED
ALT	ALTERNATE	CO	CLEAN OUT	EQUIP	EQUIPMENT	GR	GRADE / GROUT	LTG	LIGHTING	PL	PROPERTY LINE / PLASTIC LAMINATE	SCHED	SCHEDULE		
AMP, A	AMPERE	COL	COLUMN	EST	ESTIMATE	GSU	GLAZED STRUCTURAL UNIT	LTL	LINTEL	PLAM	PLASTIC LAMINATE	SCW	SOLID CORE WOOD	V	VOLT, VALLEY
ANCH	ANCHOR, ANCHORAGE	COMM	COMMUNICATION	EW	ELECTRIC WATER COOLER	GWB	GYPSUM WALLBOARD	LVR	LOUVER	PLAS	PLASTER	SD	SOAP DISPENSER, STORM DRAIN	VAC	VACUUM
ANOD	ANODIZED	COMP	COMPOSITE	EXCA	EXCAVATE	GWT	GLAZED WALL TILE	LW	LIGHTWEIGHT	PLUMB	PLUMBING	SEC	SECTION	VAR	VARNISH
AP	ACCESS POINT	CONC	CONCRETE	EXH	EXHAUST	GYP	GYPSUM			PLYWD	PLYWOOD	SF	SQUARE FEET	VB	VENTED BASE
APC	ARCHITECTURAL PRECAST CONCRETE	CONN	CONNECTION	EXIST	EXISTING			M	METER	PNL	PANEL	SFGL	SAFETY GLASS	VCT	VINYL COMPOSITION TILE
APPROX	APPROXIMATE	CONST	CONSTRUCTION	EXP	EXPOSED / EXPANSION	H	HIGH	MMS	MOP SINK	POLY	POLYURETHANE	SHLVG	SHELVING	VEN	VENEER
AR	ABUSE RESISTANT	CONT	CONTINUOUS	EXP C	EXPANSION CONSTRUCTION	H/C	HANDICAPPED	MACH	MACHINE	PORT	PORCELAIN TILE	SHM	SECURITY HOLLOW METAL	VERT	VERTICAL
ARCH	ARCHITECT, ARCHITECTURAL	CONTR	CONTRACT, CONTRACTOR	EXT	EXTERIOR	HB	HOSE BIB	MAINT	MAINTENANCE	PORTB	PORCELAIN TILE BASE	SHT	SHEET	VEST	VESTIBULE
ASB	ASBESTOS	CORR	CORRUGATED			HC	HOLLOW CORE	MANUF	MANUFACTURE, MANUFACTURER	PPT	PRESERVATIVE PRESSURE TREATED	SHTH	SHEATHING	VR	VAPOR RETARDER
ASPH	ASPHALT	CPT	CARPET	FAB	FABRICATE	HD	HAND	MAR	MARBLE	PR	PAIR	SIM	SIMILAR	VT	VINYL TILE
ATTEN	ATTENUATION	CRS	COURSE, COURSES	FAS	FASTEN, FASTENER	HDBD	HARDBOARD	MAS	MASONRY	PREFAB	PREFABRICATE, PREFABRICATED	SLR	SEALER	VTR	VENT THRU ROOF
AUTO	AUTOMATIC	CSMT	CASEMENT	FB	FACE BRICK	HDWD	HARDWOOD	MATL	MATERIAL	PREFIN	PRE-FINISHED	SN	STAGE NOSE	VWC	VINYL WALL COVERING
AVG	AVERAGE	CSWK	CASEWORK	FCVD	FLASH COVER	HDWR	HARDWARE	MAX	MAXIMUM	PRJ SC	PROJECTION SCREEN	SND	SANITARY NAPKIN DISPOSER		
AWP	ACOUSTIC WALL PANEL	CT	CERAMIC TILE	FD	FLOOR DRAIN, FIRE DAMPER	HGT	HEIGHT	MB	MARKERBOARD	PRT	PORCELAIN TILE	SOF	SPRAY-ON FIREPROOFING	W	WEST, WIDE, WIDTH
		CTB	CERAMIC TILE BASE	FDN	FOUNDATION	HM	HOLLOW METAL	MBR	MODIFIED BITUMEN ROOF	PS	PENCIL SHARPENER	SPEC	SPECIFICATION, SPECIFICATIONS	W/	WITH
BC	BOTTOM OF CURB	CU FT	CUBIC FEET	FE	FIRE EXTINGUISHER	HORIZ	HORIZONTAL	MECH	MECHANIC, MECHANICAL	PSF	POUNDS PER SQUARE FOOT	SPK	SPEAKER	W/O	WITHOUT
BD	BOARD	CU YD	CUBIC YARD	FEC	FIRE EXTINGUISHER CABINET	HP	HIGH POINT	MED	MEDIUM	PSI	POUNDS PER SQUARE INCH	SQ	SQUARE	WAIN	WAINSCOT
BEJ	BUILDING EXPANSION JOINT	CUH	CABINET UNIT HEATER	FEJ	FLOOR EXPANSION JOINT	HR	HOUR	MEMB	MEMBRANE	PT	PAINT	SS	SOLID SURFACE	WB	WOOD BASE
BETW	BETWEEN	CW	COLD WATER	FF	FINISH FLOOR	HTG	HEATING	MH	MANHOLE	PTD	PAINTED	ST	STAIN, STONE	WC	WATER CLOSET
BIT	BITUMINOUS	CWFP	CEMENTITIOUS WOOD FIBER PANELS	FFE	FINISH FLOOR ELEVATION	HVAC	HEATING, VENTILATION AND AIR CONDITIONING	MIN	MINIMUM	PTN	PARTITION	STC	SOUND TRANSMISSION CLASS	WD	WOOD / WOOD FLOORING
BL	BLEACHER FINISH			FG	FIBER REINFORCED GYPSUM BOARD	HW	HOT WATER	MIR	MIRROR	PVC	POLYVINYL CHLORIDE / PVC EDGE BAND	STD	STANDARD	WDB	WOOD BASE
BLDG	BUILDING	D	DEEP, DEPTH, DRAIN	FGL	FIBERGLASS	HWH	HOT WATER HEATER	MISC	MISCELLANEOUS	PVMT	PAVEMENT	STFT	STOREFRONT	WDL	WINDOW
BLK	BLOCK	DBL	DOUBLE	FH	FIRE HYDRANT			MLD	MOLDING			STL	STEEL	WGL	WIRE GLASS
BLKG	BLOCKING	DEMO	DEMOLITION	FHC	FIRE HOSE CABINET			MM	MILLIMETER	QT	QUARRY TILE	STOR	STORAGE	WH	WATER HEATER
BM	BEAM	DET / DTL	DETAIL	FIN	FINISH, FINISHED	ID	INSIDE DIAMETER	MO	MASONRY OPENING	QTY	QUANTITY	STRUC	STRUCTURAL	WI	WROUGHT IRON
BO	BOTTOM OF	DF	DRINKING FOUNTAIN	FIX	FIXTURE	IN	INCH	MOD	MODIFIED	R	RISER, RIDGE	SUB	SUBSTITUTE	WMS	WIRE MANAGEMENT SLOT
BOT, B	BOTTOM	DH	DOUBLE HUNG	FLEX	FLEXIBLE	INCL	INCLUDE, INCLUDED, INCLUDING	MOV	MOVABLE	SUSP	SUSPENDED	SUSP	SUSPENDED	WP	WATERPROOFING
BRG	BEARING	DIA	DIAMETER	FLR	FLOOR	INFO	INFORMATION	MR	MAP RAIL	R/W	RIGHT OF WAY	SYM	SYMMETRICAL, SYMMETRY	WPT	WORKING POINT
BRK	BRICK	DIAG	DIAGONAL	FLSHG	FLASHING	INST	INSTALLATION	MT	MOUNT	RA	RETURN AIR	SYN	SYNTHETIC	WR	WASTE RECEPTACLE
BS	BOTH SIDES	DIM	DIMENSION	FLUOR	FLUORESCENT	INSUL	INSULATE, INSULATED, INSULATION	MTD	MOUNTED, MOUNTING	RAD	RADIUS	SYS	SYSTEM	WT	WEIGHT
BSMT	BASEMENT	DISP	DISPOSAL	FLUR	FLUORESCENT	INT	INTERIOR	MTL	METAL	RAS	RESILIENT ATHLETIC SURFACING	T	TREAD	WWF	WELDED WIRE FABRIC
BTWN, BW	BETWEEN	DIV	DIVISION	FND	FEMININE NAPKIN DISPENSER	INTRLK	INTERLOCK	MULL	MULLION	RB	REFLECTED CEILING PLAN	T&B	TOP & BOTTOM	WMM	WELDED WIRE MESH
BUR	BUILT-UP ROOFING	DL	DEAD LOAD	FOC	FACE OF CONCRETE	INV	INVERT	MWP	MEMBRANE WATERPROOFING	RCP	ROOF DRAIN	REC	RECEPTACLE	TEL	TELEPHONE
BVL	BEVELED	DMT	DEMOUNTABLE	FOM	FACE OF MASONRY					REF	REFERENCE	TEMP	TEMPORARY, TEMPERED	TERR	TERRAZZO
		DN	DOWN	FOS	FACE OF STUDS	JAN	JANITOR	N	NORTH	REIN	REINFORCE, REINFORCED, REINFORCING	TG	TONGUE & GROVE	THK	THICK, THICKNESS
C	CARPET	DPG	DAMP PROOFING	FPP	FACE OF PLASTER	JB	JUNCTION BOX	N/C	NO CHARGE	REIN	REINFORCE, REINFORCED, REINFORCING				
CAB	CABINET	DPR	DISPENSER	FPL	FIREPLACE	JC	JANITOR CLOSET	NAT	NATURAL	REIN	REINFORCE, REINFORCED, REINFORCING				
CAP	CAPACITY	DR	DOOR, DISPLAY RAIL	FR	FIRE RATED	JCT	JUNCTION	NIC	NOT IN CONTRACT	REIN	REINFORCE, REINFORCED, REINFORCING				
CB	CHALKBOARD	DS	DOWNSPOUT	FRG	(GLASS) FIBER REINFORCED GYPSUM	JST	JOIST	NO	NUMBER	REIN	REINFORCE, REINFORCED, REINFORCING				
CC	CUBICAL CURTAIN			FRM	FRAME, FRAMED			NOM	NOMINAL	REM	REMOVE				

ARCHITECTURAL MATERIAL LEGEND

	CONTINUOUS WOOD BLOCKING
	CONCRETE MASONRY UNIT
	CAST-IN-PLACE CONCRETE
	STEEL
	EARTH / COMPACT FILL
	BATT INSULATION
	POROUS FILL / GRAVEL
	RIGID INSULATION
	GYPSUM BOARD
	RESILIENT FLOORING / PLASTIC LAMINATE
	ALUMINUM
	FINISHED WOOD
	WOOD BLOCKING
	BRICK
	GLASS
	ACOUSTICAL TILE
	PLYWOOD
	CERAMIC TILE - LARGE SCALE
	SAND / MORTAR / PLASTER
	GRAVEL

ARCHITECTURAL GRAPHIC SYMBOLS

DOOR TAG - BUILDING DIV / DOOR NUMBER LOCATION SUFFIX (IF REQ'D)

ROOM [A101] ROOM NAME BLDG DIV / CONST NO.

WINDOW TYPE

CURTAIN WALL TYPES (REF A600 SERIES DRAWINGS) CURTAIN WALL

HOLLOW METAL FRAME TYPES (REF A600 SERIES DRAWINGS) HOLLOW METAL FRAME

WINDOW FRAME TYPES (REF A600 SERIES DRAWINGS) STOREFRONT

TOILET ACCESSORIES

PARTITION TYPE (SEE PARTITION LEGEND)

ELEVATION REFERENCE

CONTROL JOINT

BUILDING SECTION REFERENCE

SECTION NUMBER DRAWING NUMBER WHERE SECTION IS DRAWN

SECTION REFERENCE

SECTION NUMBER DRAWING NUMBER WHERE SECTION IS DRAWN

ENLARGED PLAN OR DETAIL REFERENCE

PLAN OR DETAIL NUMBER DRAWING NUMBER WHERE ENLARGED PLAN OR DETAIL IS DRAWN

MATCH LINE SEE 1 / A101

3D VIEW REFERENCE

TITLE - DRAWING TITLE SCALE: 1/8" = 1'-0"

DRAWING TITLE WITH REFERENCE SYMBOL

TITLE - DRAWING TITLE SCALE: 1/8" = 1'-0" R101 - DRAWING REFERENCE NUMBER

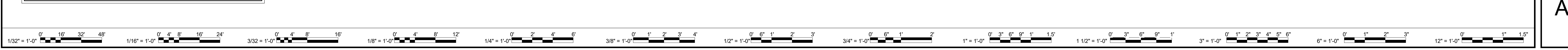

DATE	02/23/26	PROJECT	21222-26	DESIGNED	JAH	RIS	JAH
DATE		PROJECT		DESIGNED		RIS	JAH
DATE		PROJECT		DESIGNED		RIS	JAH

DATE	02/23/26	PROJECT	21222-26	DESIGNED	JAH	RIS	JAH
DATE		PROJECT		DESIGNED		RIS	JAH
DATE		PROJECT		DESIGNED		RIS	JAH

DATE	02/23/26	PROJECT	21222-26	DESIGNED	JAH	RIS	JAH
DATE		PROJECT		DESIGNED		RIS	JAH
DATE		PROJECT		DESIGNED		RIS	JAH

RRMM ARCHITECTS, PC
 1317 Executive Blvd, Suite 200
 Chesapeake, Virginia 23320
 (757)622-2828

Jeffrey A. Harris
 License No. 10748

PROJECT: SUFFOLK PUBLIC SCHOOLS
 NORTHERN SHORES ELEMENTARY SCHOOL GYM FLOOR REPLACEMENT
 6701 REGPASS BEACH RD., SUFFOLK, VIRGINIA

DRAWING: ARCHITECTURAL GENERAL INFORMATION

SHEET: **A-001**

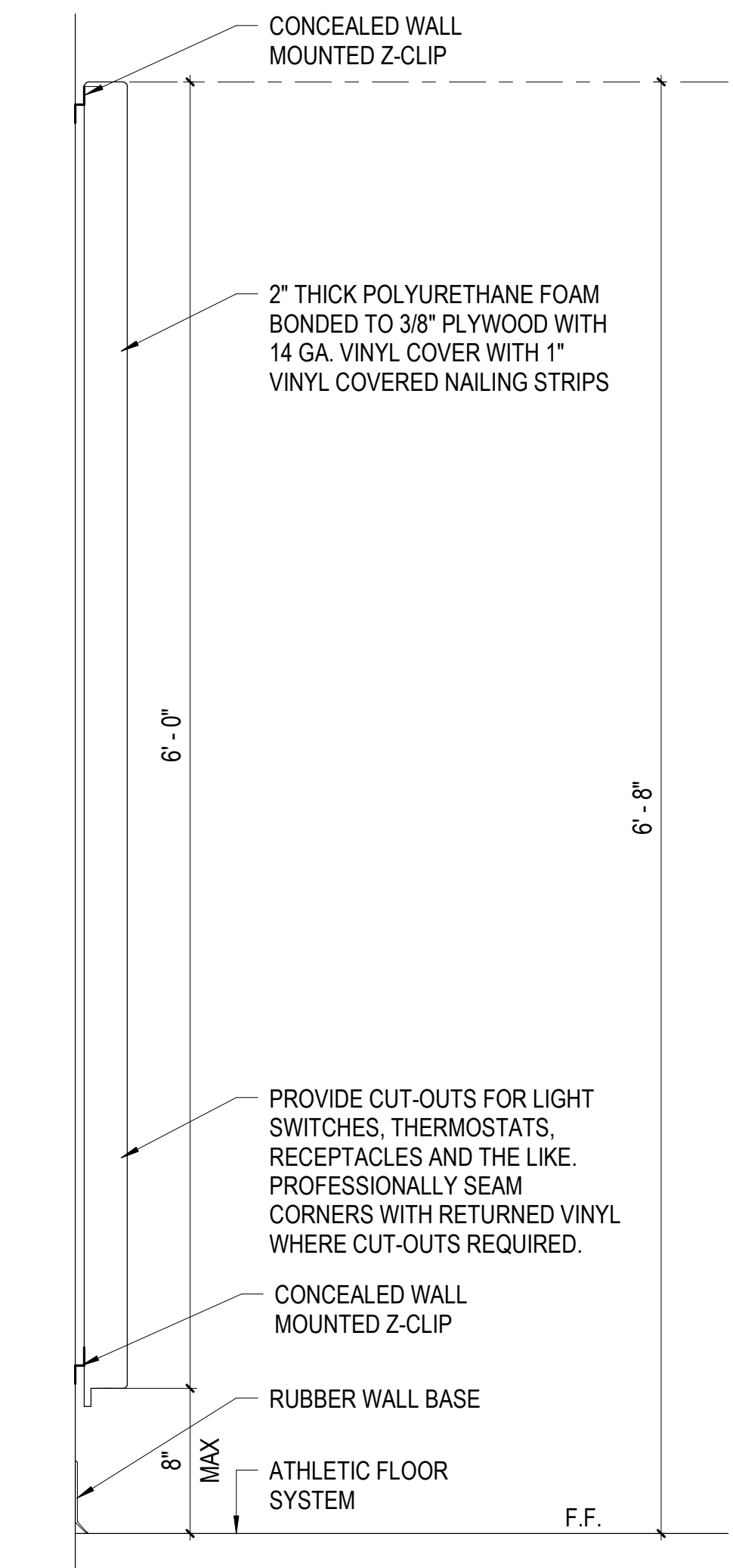
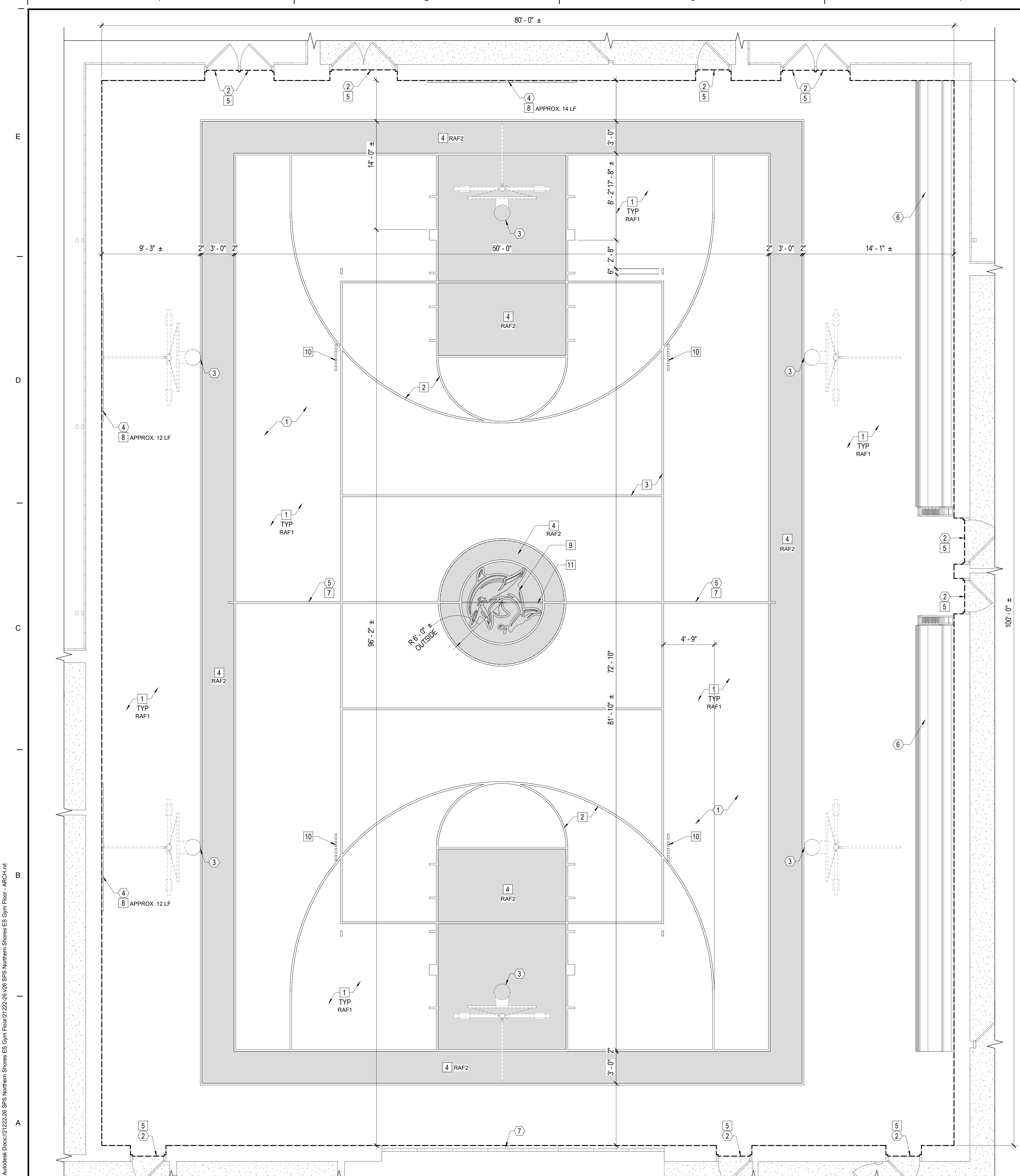

C5 GYM CRASH PAD DETAIL
SCALE: 1 1/2" = 1'-0"

GENERAL NOTES

- A. ALL DIMENSIONS SHOWN FOR EXISTING CONSTRUCTION ARE APPROXIMATE. FIELD VERIFY ALL DIMENSIONS.
- B. DETAILS OF EXISTING CONDITIONS: ACTUAL FIELD CONDITIONS WHICH ARE CONCEALED BY EXISTING CONSTRUCTION MAY VARY SOMEWHAT FROM THOSE INDICATED IN DRAWINGS. ALL WORK THAT RELATES TO, OR IS IN ANY WAY AFFECTED BY, EXISTING CONDITIONS WHICH VARY FROM THOSE INDICATED SHALL BE MODIFIED AS REQUIRED BY FIELD CONDITIONS AND MEASUREMENTS. REPORT DISCREPANCIES TO THE ARCHITECT BEFORE PROCEEDING WITH AFFECTED ASPECTS OF CONSTRUCTION OR DEMOLITION.
- C. PREPARE FINISH FLOOR SUBSTRATE FOR NEW FINISHES IN ACCORDANCE WITH MANUFACTURER'S RECOMMENDATIONS.
- D. FIELD VERIFY AND COORDINATE ALL LOCATIONS OF EXISTING PIPE SLEEVES AND/OR EXISTING FLOOR RECEPTACLES TO REMAIN PRIOR TO THE START OF FLOOR INSTALLATION. PROVIDE FLUSH CONDITION(S) WITH NEW SPORTS FLOOR SYSTEM.
- E. SPORT COURTS SHALL BE LAID OUT IN ACCORDANCE WITH NATIONAL FEDERATION OF STATE HIGH SCHOOL ASSOCIATION GUIDELINES UNLESS OTHERWISE NOTED. ALIGN NEW SPORT COURT LINES WITH EXISTING BASKETBALL GOALS TO REMAIN. FIELD VERIFY LOCATIONS BEFORE THE START OF COURT MARKINGS.
- F. ALL SPORT COURT LINES ARE 2" WIDE UNLESS OTHERWISE NOTED. LINE COLORS SHALL BE SELECTED BY ARCHITECT.
- G. REFERENCE GYM FINISH LEGEND THIS SHEET FOR ACCENT COLORS.

DEMOLITION KEY NOTES (APPLY TO THIS SHEET ONLY)

- 1 REMOVE EXISTING WOOD ATHLETIC FLOOR SYSTEM AND WOOD BASE COMPLETE. PATCH AND PREPARE EXISTING CONC SLAB AND WALLS TO RECEIVE NEW FINISHES.
- 2 REMOVE EXISTING THRESHOLDS / TRANSITION STRIPS. PATCH AND PREPARE EXISTING CONC SLAB TO RECEIVE NEW THRESHOLDS TO MATCH EXISTING.
- 3 EXISTING BASKETBALL BACKBOARD AND GOAL ABOVE TO REMAIN. ADJUST RIM HEIGHT AFTER NEW FLOOR IS INSTALLED.
- 4 REMOVE EXISTING GYM WALL PADS AND ATTACHMENTS COMPLETE.
- 5 EXISTING VOLLEYBALL PIPE SLEEVE TO REMAIN.
- 6 REMOVE, AND SET ASIDE EXISTING BLEACHER STACKS. REINSTALL TO SAME PLACE AFTER NEW FLOOR INSTALLATION IS COMPLETE. PROTECT FROM DAMAGE DURING DEMO AND NEW WORK.
- 7 EXISTING STAGE WOOD FLOOR TO REMAIN. PROTECT FROM DAMAGE DURING DEMO AND NEW WORK.

NEW WORK KEY NOTES (APPLY TO THIS SHEET ONLY)

- 1 PROVIDE NEW RESILIENT SPORTS FLOOR SYSTEM AND RESILIENT BASE - REF GYM FINISH LEGEND THIS SHEET. PROVIDE SPORT COURT MARKINGS AS INDICATED.
- 2 BASKETBALL COURT - ALIGN SPORT COURT LINES WITH EXISTING MAIN COURT BACKBOARD AND GOAL LOCATIONS - LAY OUT THREE-POINT LINE AND ALL LINES WITHIN IN ACCORDANCE WITH NATIONAL FEDERATION OF STATE HIGH SCHOOL ASSOCIATION GUIDELINES.
- 3 VOLLEYBALL COURT - 30' x 60'.
- 4 SOLID ACCENT COLOR (INDICATED BY HATCH, TYP) - REF GYM FINISH LEGEND THIS SHEET.
- 5 PROVIDE NEW THRESHOLDS / TRANSITION STRIPS.
- 6 NOT USED.
- 7 NEW VOLLEYBALL PIPE SLEEVE COVER - COORDINATE WITH NEW RESILIENT SPORTS FLOOR SYSTEM.
- 8 PROVIDE NEW GYM WALL PADS (EXTENT TO MATCH EXISTING). COLOR(S) TO BE SELECTED BY ARCHITECT. REFER TO DETAIL C5/A-101 FOR ADDITIONAL INFORMATION.
- 9 ARTWORK FOR THE LOGO WILL BE PROVIDED BY THE OWNER TO THE SUCCESSFUL BIDDER.
- 10 SIDE GOAL FREE THROW LINE (DASHED 2'-6" LONG)
- 11 1" GAME LINE THROUGH LOGO

GYM FINISH LEGEND

MARK	PRODUCT	MANUFACTURER	COLOR
RAF1	RESILIENT ATHLETIC FLOORING	TARKETT SPORTS OMNISPORTS 9MM	GOLDEN MAPLE (WOOD GRAIN)
RAF2	RESILIENT ATHLETIC FLOORING	TARKETT SPORTS OMNISPORTS 9MM	BLUE MAPLE (WOOD GRAIN)
RB1	RESILIENT BASE	JOHNSONITE	#18 NAVY BLUE
	BASKETBALL COURT LINES		WHITE
	VOLLEYBALL COURT LINES		#18 NAVY BLUE

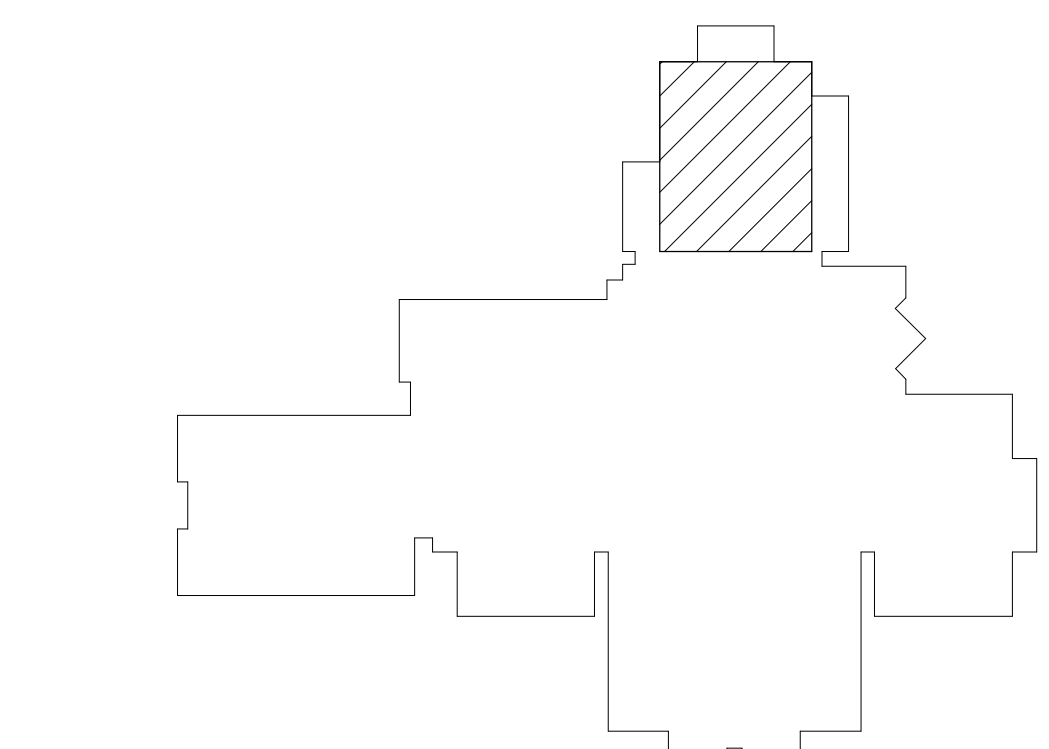

PARTIAL FLOOR PLAN - GYM
SCALE: 1/4" = 1'-0"

KEY PLAN
SCALE: 1/16" = 1'-0"

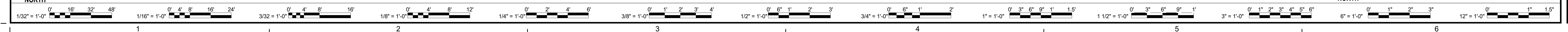

MARK	DATE	BY	DESCRIPTION

DATE	PROJECT	DESIGNED	DRAWN	CHECKED
02/23/26	21222-26	JAH	RIS	JAH

RRMM ARCHITECTS, PC
1317 Executive Blvd, Suite 200
Chesapeake, Virginia 23320
(757)622-2828

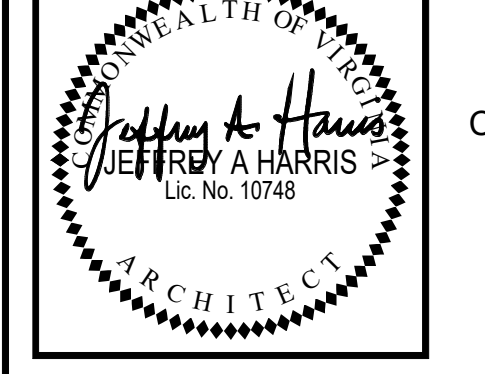

SUFFOLK PUBLIC SCHOOLS
 NORTHERN SHORES ELEMENTARY SCHOOL GYM FLOOR
 REPLACEMENT
 6701 REFBASS BEACH RD.
 SUFFOLK, VIRGINIA
 DRAWING
PARTIAL FLOOR PLAN - GYM

SHEET
A-101