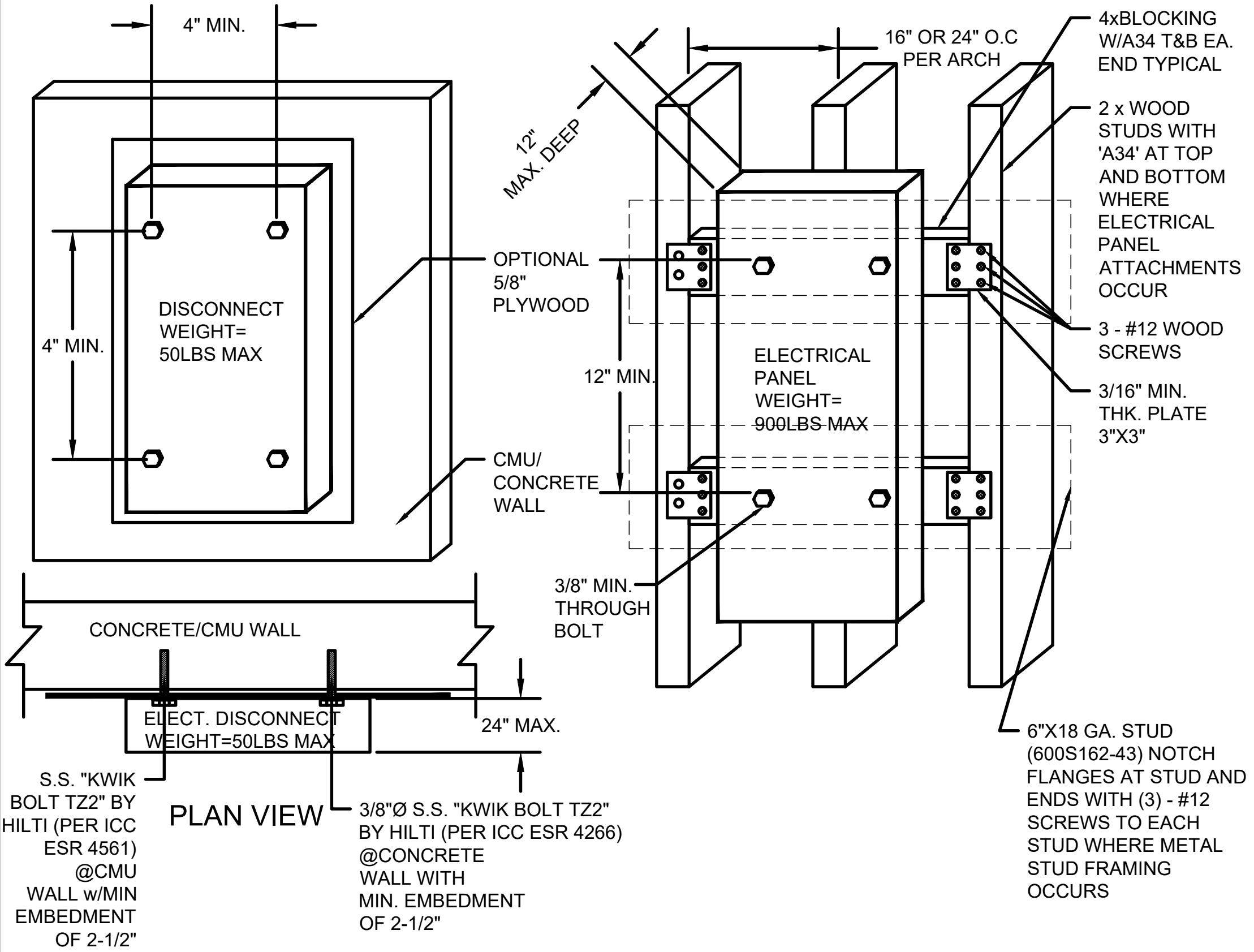

NOTES :

1. WOOD STUD AND PLYWOOD ARE OPTIONAL PROVIDED TO FASTEN ACCESSORIES LIKE BRANCH CIRCUIT CONDUCTORS ETC.
2. IN DAMP OR WET LOCATION PROVIDE A MIN AIR GAP OF 1/4" BETWEEN PANEL AND INSTALLATION SURFACE USE ADDITIONAL WASHERS FOR THE AIR GAP

ELECTRICAL EQ. MOUNTING DETAILS (OPTION 1)

SCALE
NTS