NUTRITION SERVICES – (559) 457-6250

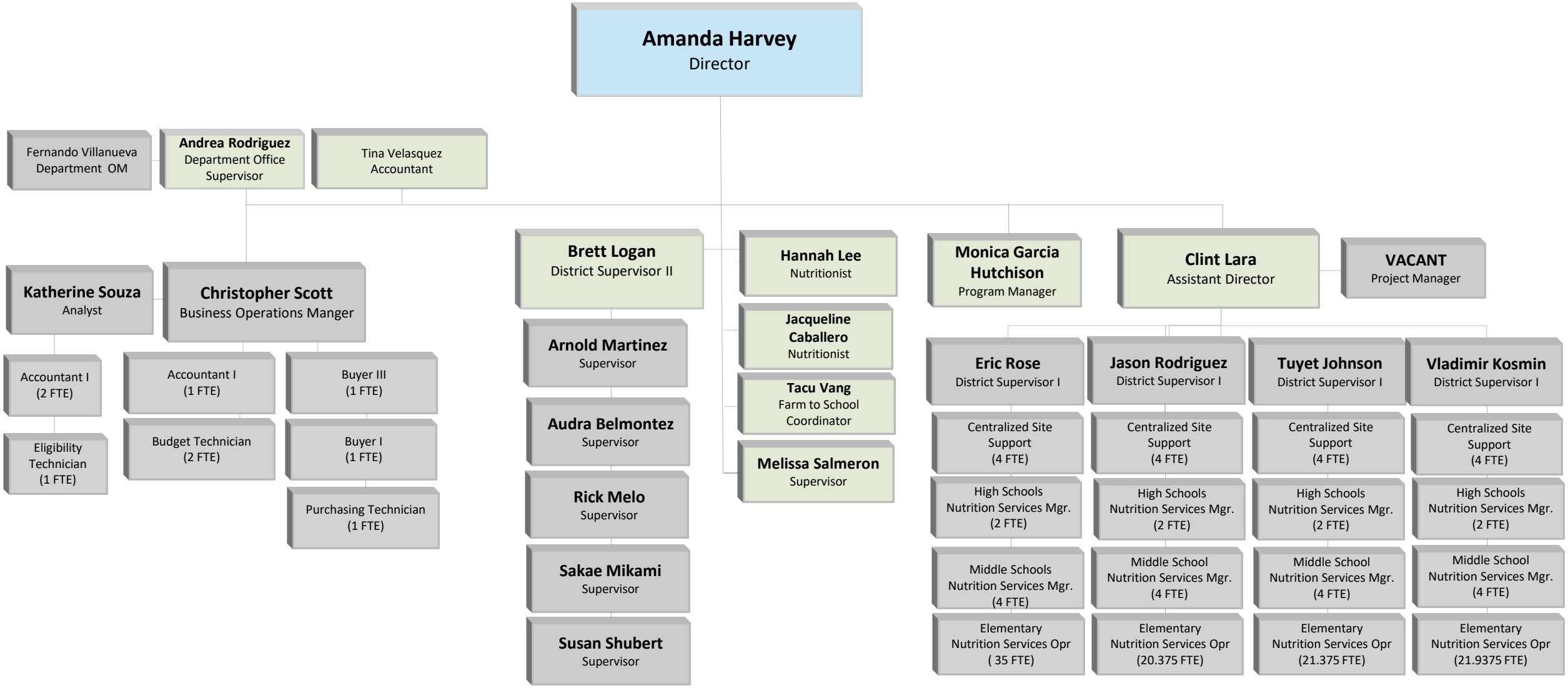

2025/26