OFFICE OF THE SUPERINTENDENT (559) 457-3884

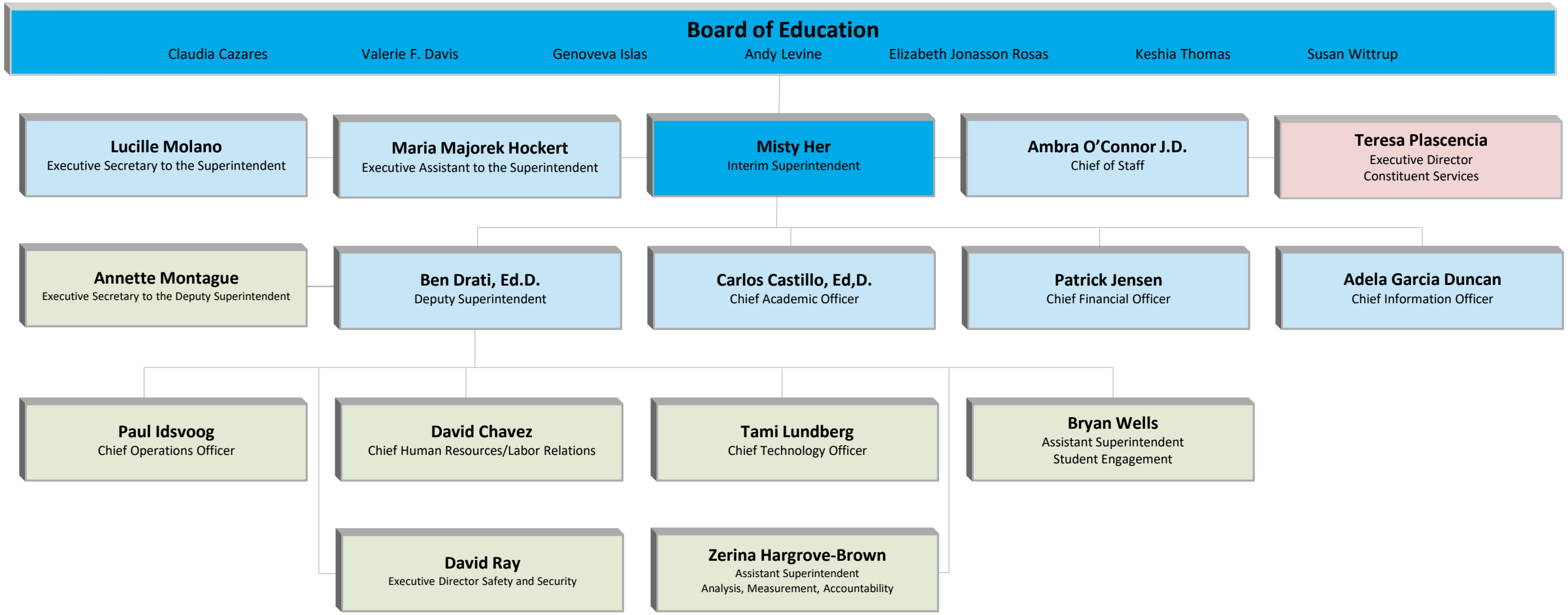

2025/26