RANGERS

W-E STRONG

2017





North High School
34041 Stevens Blvd.
Eastlake, Ohio 44095

W-E Strong . . . we will rebuild

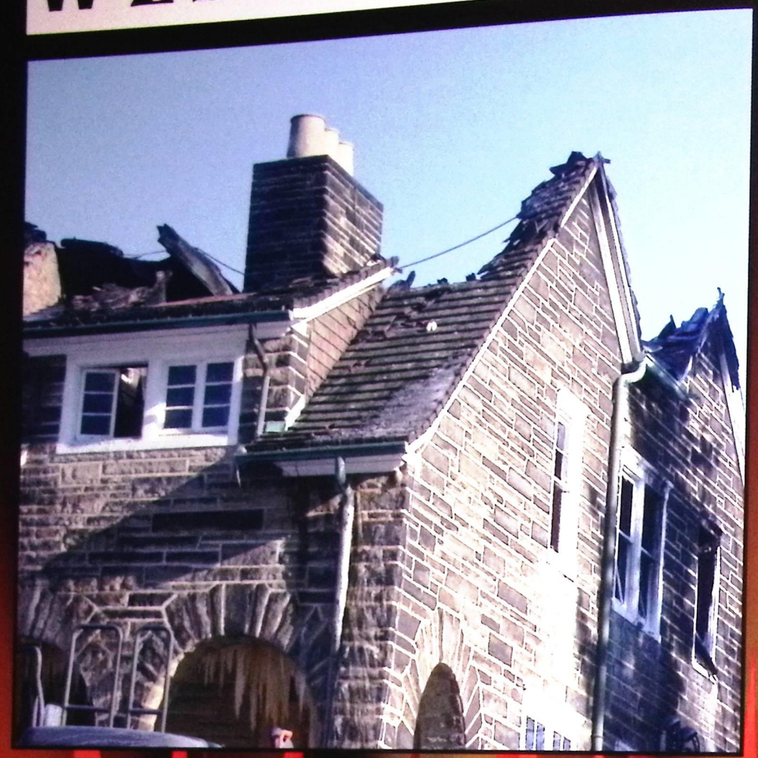

On March 14, 2017, at 12:19 a.m. the Willoughby Fire Department received an alarm from the Board of Education located at 37047 Ridge Road and were immediately dispatched. Upon arrival, the department found an active fire in the building which was engulfed in heavy smoke.

Departments from more than twelve cities attempted to fight the fire for more than 40 minutes before evacuating the structure due to safety concerns. The second floor of the building had become unstable and firefighters were not able to stay inside and had to work from the outside of the building in order to remain defensive. After much evaluation the building was declared a total loss. As the district moves forward building two new high schools, a new board office will also be needed.









[illegible] are saddened by the loss of the [illegible]astlake Board of Education building, which is more than 100 years old. The area was first developed as the Chandler Farm, spanning 125 acres from Ridge Rd. to Euclid Ave., bounded by Chandler Rd. on the east, known today as Shankland Rd. Mr. Chandler established the Chandler Printing Press Co., in Cleveland, and had two daughters, Gertrude Lee and Constance.

Gertrude eventually married Stanley Tucker, a graduate of Case School of Applied Science, and took ownership of the estate. The Tuckers bred and raised Percheron horses — gray or black draft horses known for their strength and intelligence — and Guernsey cattle. Guernseys are brown and white, and the cows yield richer milk than the black and white Holsteins we normally see. Holsteins, however, generally produce more milk, making them more commercially viable. The dairy barns and horse barn still stand, as do the stone entryway and iron gates that once served as the entryway to the estate.

Gertrude named the estate Elgercon, an acronym for her mother, Ellen, herself, and sister, Constance. Elgercon was also known as the Tucker Farm, and a cemetery containing stone markers for the Tucker dogs is still on the grounds. The property also once contained a stream, large pond, and vegetable and rose gardens.

Gertrude left the majority of her estate to Case Western Reserve University, which eventually sold the land to the Willoughby-Eastlake School District. In addition to moving into the mansion, the district, of course, constructed South High School and Willoughby Middle School on the property.





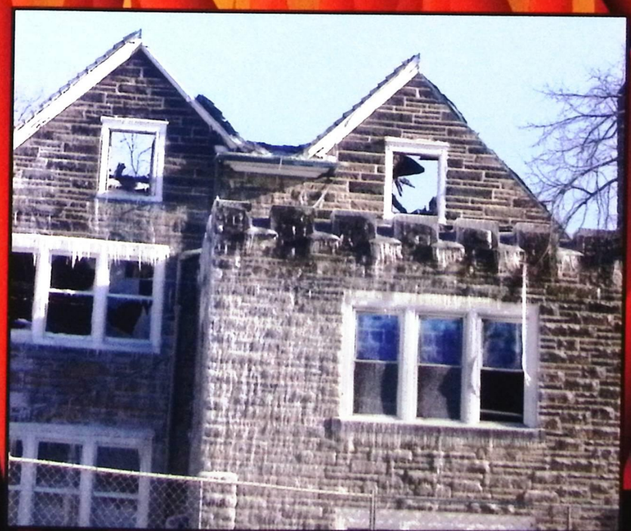



Ranger Life

Ranger Life
Ranger Life

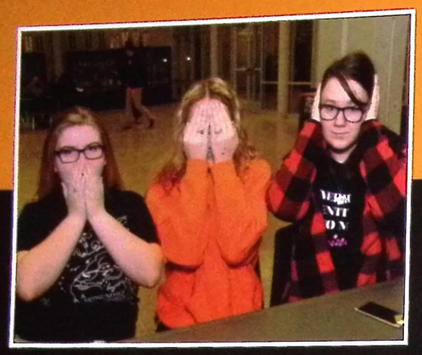







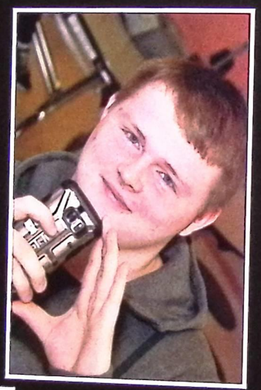



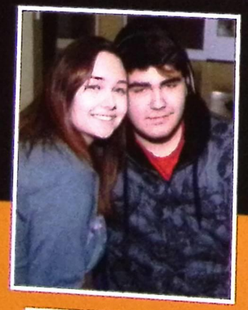



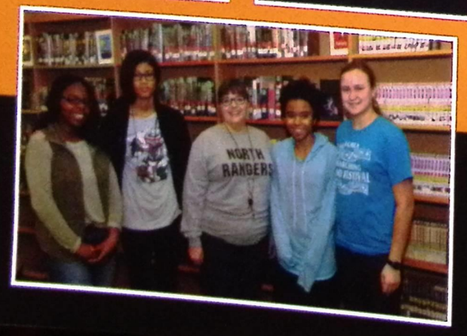



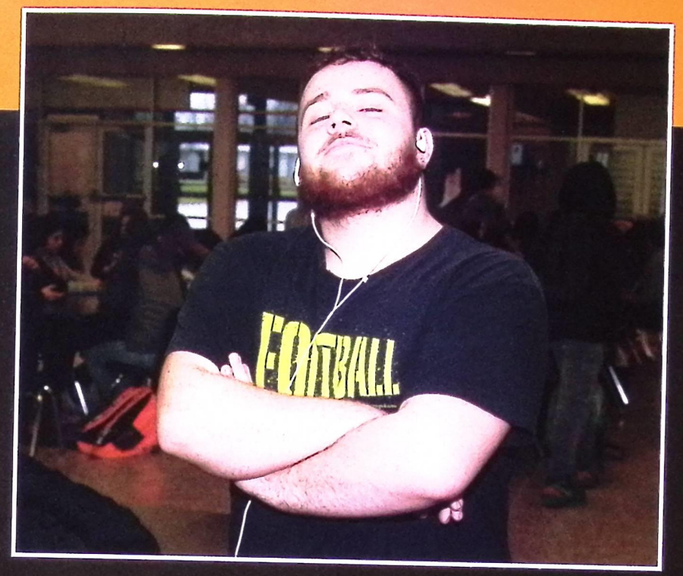

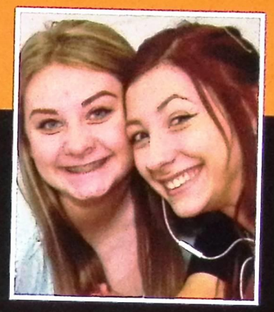

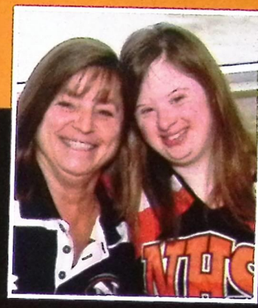





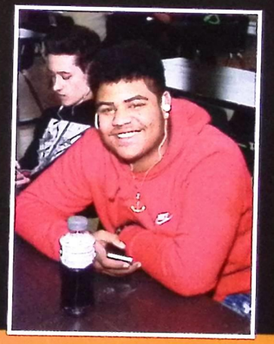







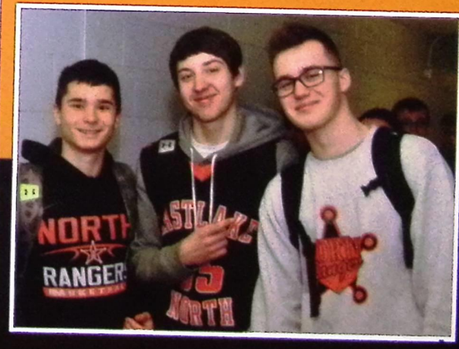

SpiritWeek



Students enjoyed another successful Spirit Week leading up to North's big game against South. Spirit Week is a long-time tradition that students look forward to year after year. This year's themes were: Monday - Hippie Day; Tuesday - Squad Day; Wednesday - Dress Your Age (Freshmen - Babies, Sophomores - Toddlers, Juniors - Business, Seniors - Old Timers, Staff - Zombies); Thursday - South Nerd Day; and Friday - Crazy Orange and Black. Student costumes did not disappoint, and along with an enthusiastic pep assembly, students were excited for a win. Unfortunately, South won the game, but as true Rangers, we are looking forward to winning next season.

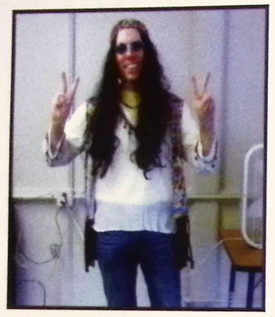





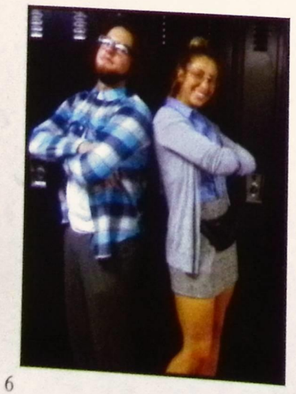

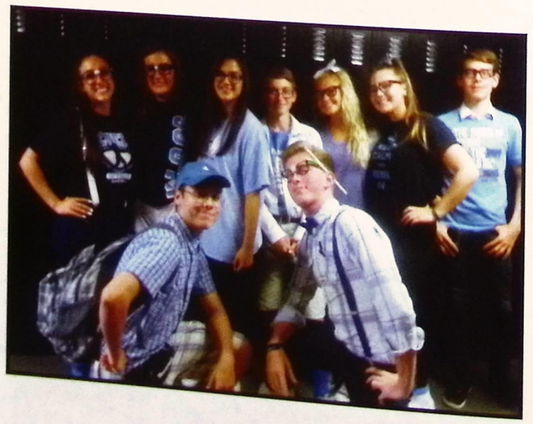











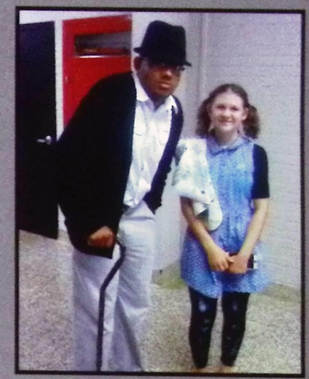

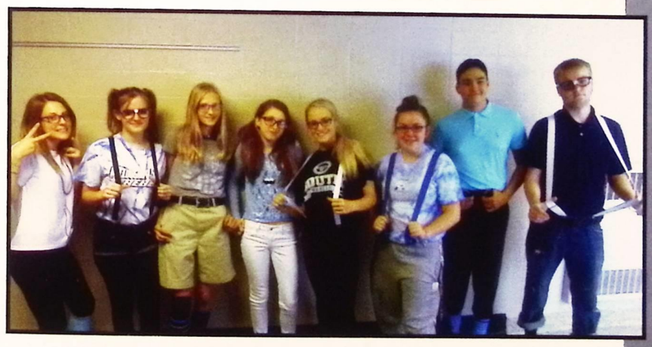





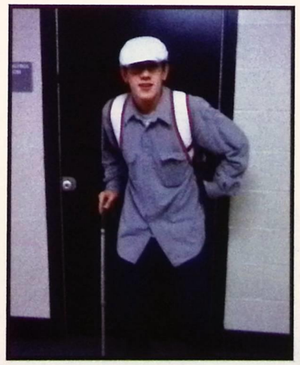

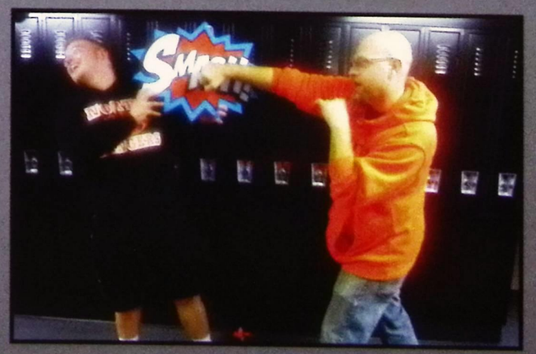

Seniors

The past four years have been amazing! Watching the Class of 2017 grow from freshmen proves that Rangers are amazing students who have the ability to achieve their dreams. All the members of this class will enter the world to make their mark for future generations. We wish them the best!

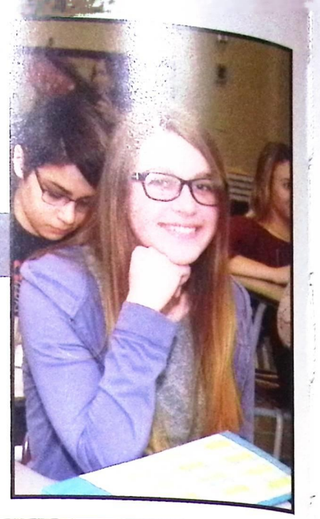

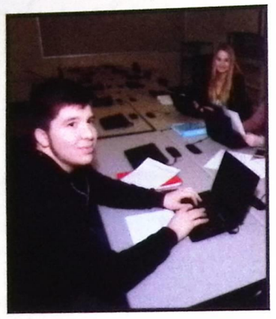



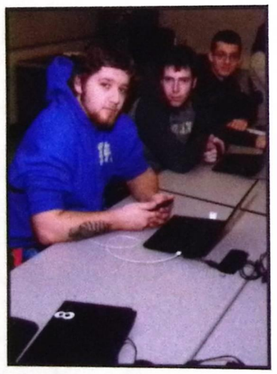

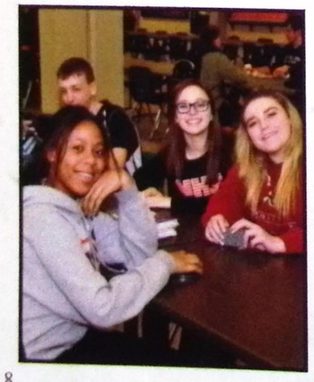

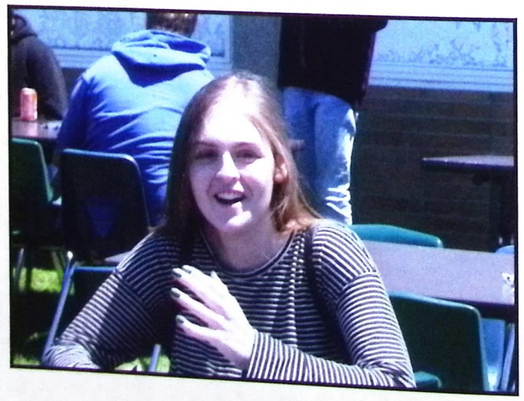

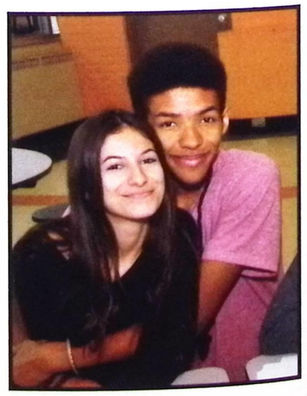





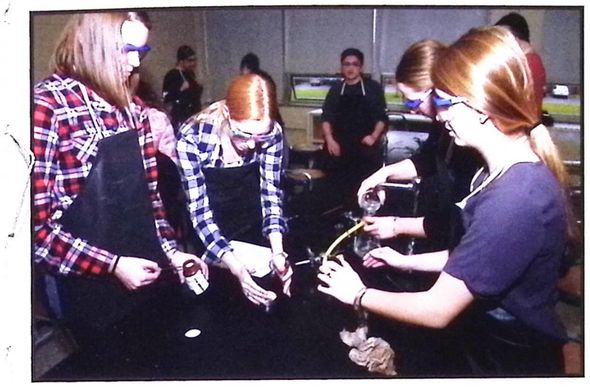

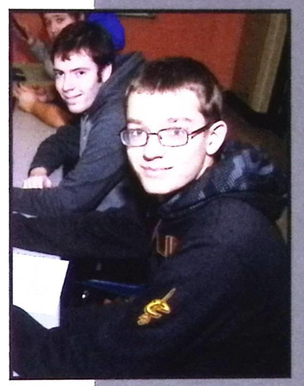

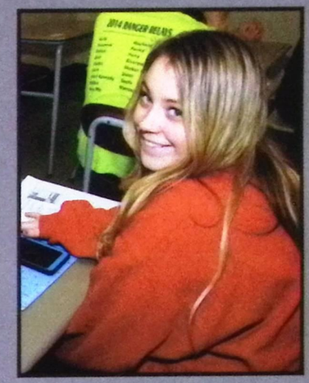

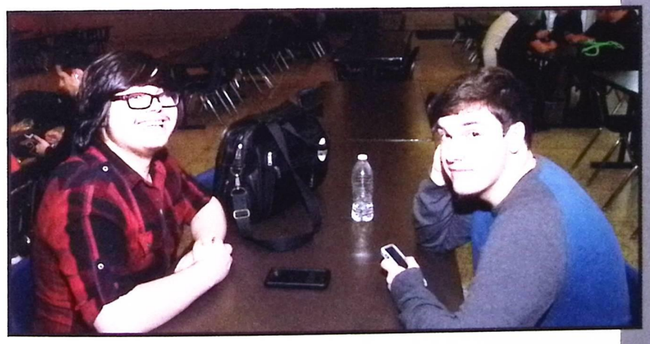



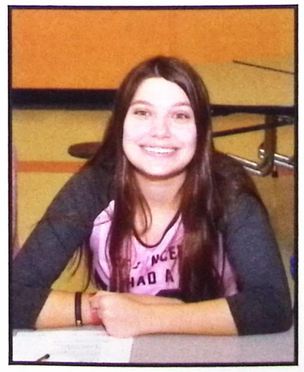





Homecoming

On September 24th students celebrated homecoming with enthusiasm and excitement to the theme of "A Midsummer Night's Dream." It was a night of joy and celebration full of dancing, laughing, and fun. This year students enjoyed a photo where they took hundreds of photos with friends and dates. Over 800 pictures were taken in total with many, many memories preserved.

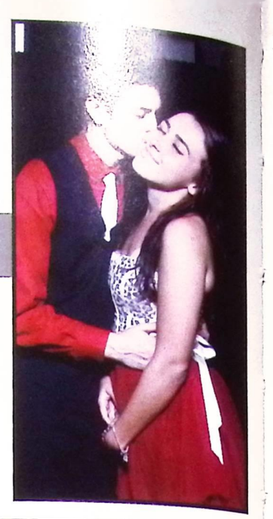





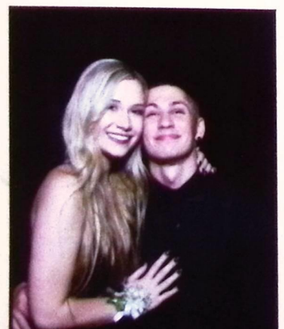







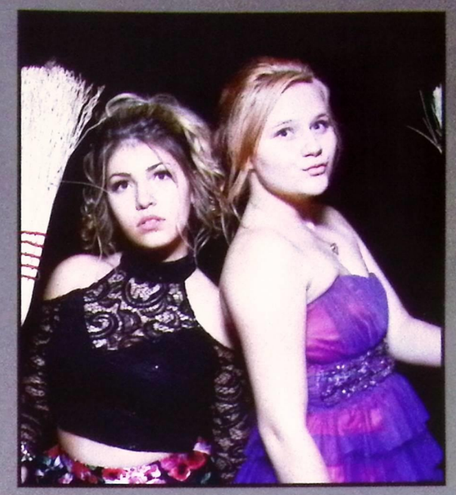



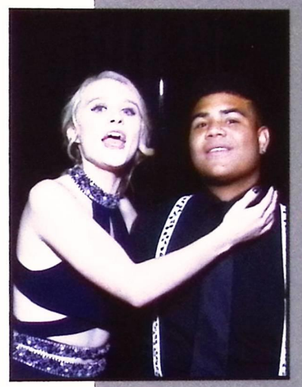

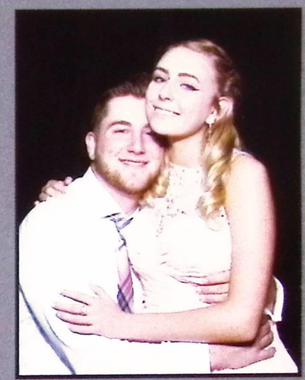



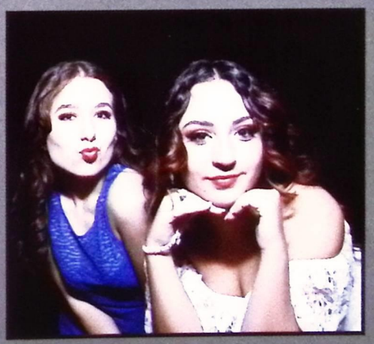



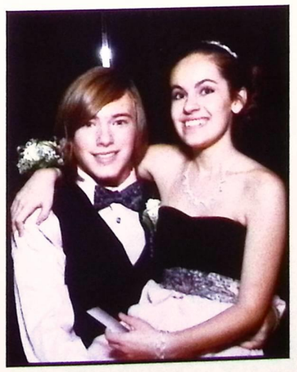



Seniors in DC

Every year seniors enjoy the senior trip to Washington D.C. and Gettysburg. This annual event exposes students to D.C.'s amazing historical monuments, a play, and shopping.

Students tour Arlington National Cemetery, the Holocaust Museum, the Capitol, the Vietnam Wall, as well as other important places in our country's capital. Students are treated to a medieval dinner where they wear paper crowns and become part of the show.

Many seniors love the trip because they get to spend quality time with their friends. Every year before the trip is over, teachers hear the students say, "I can't wait to come back," "I want to do this again with my family," and "I will never forget this trip."

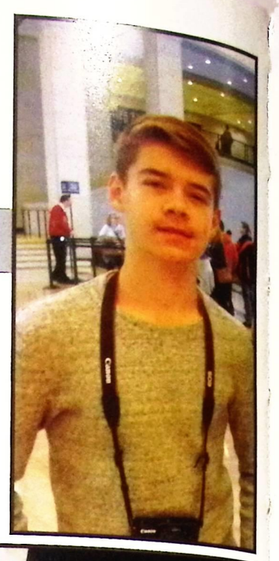

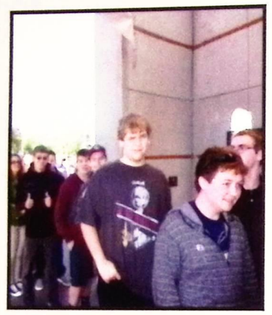

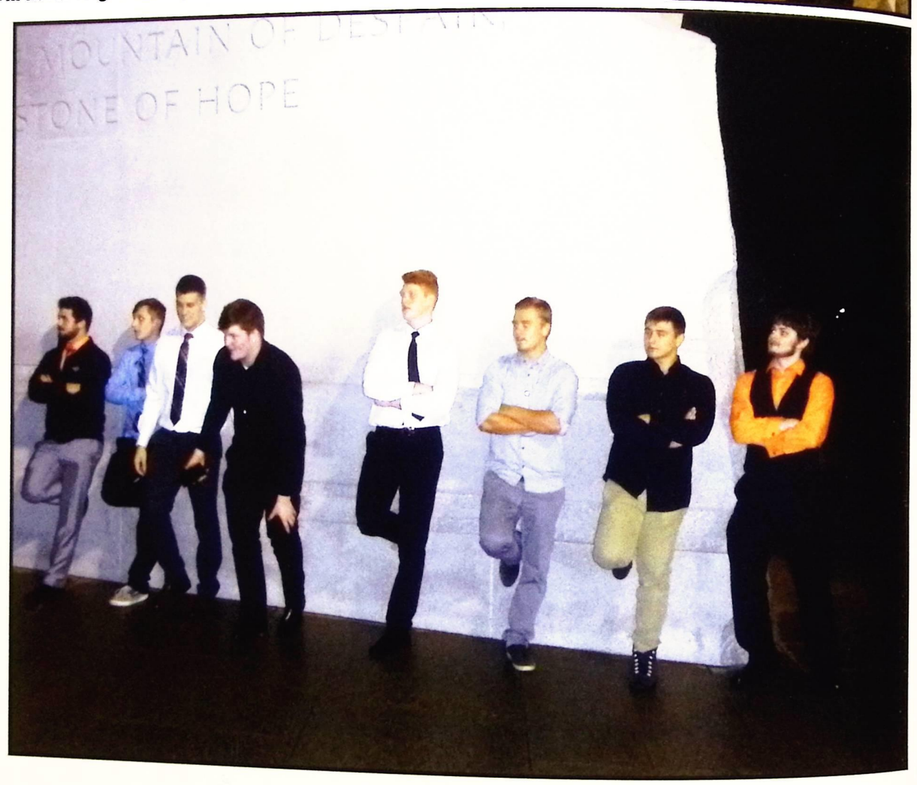

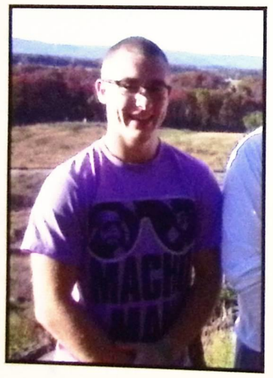

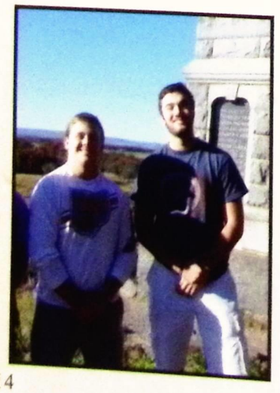





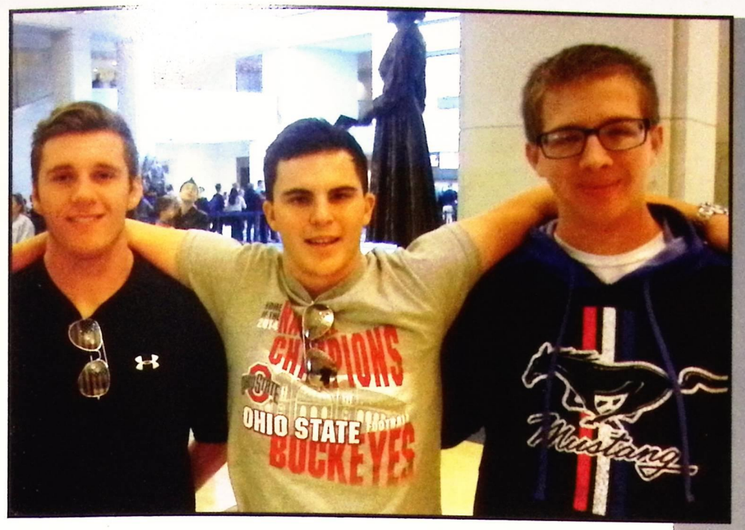

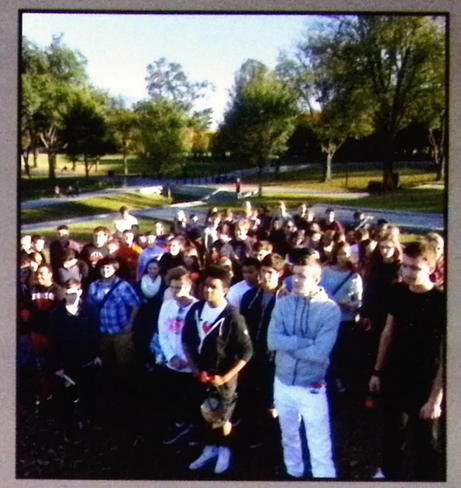





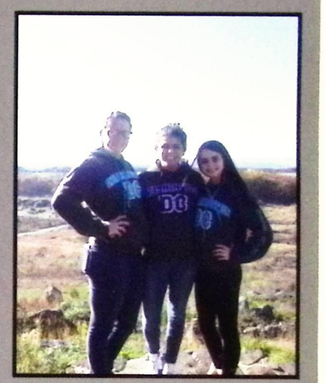



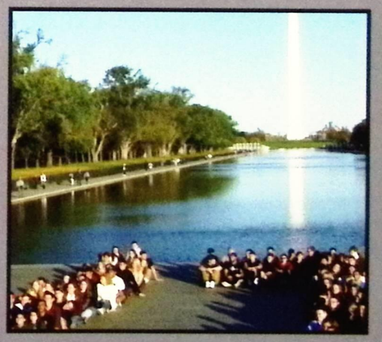



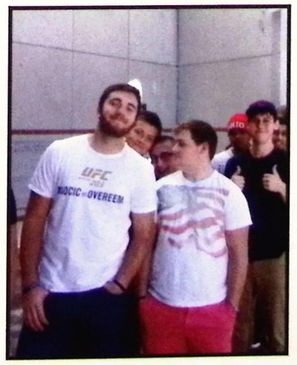



Spring Play

On April 21-26 the North High School Drama department presented *Pippin* as its spring musical. The show featured talented and dedicated actors from the high school and various middle schools, portraying characters out of an ancient Roman setting. It had mystery, excitement, magic, and a fantastic musical score. The show was very well received, even earning a standing ovation on closing night. This is no wonder given the work and dedication the actors put into this show with rehearsals starting as far back as January!

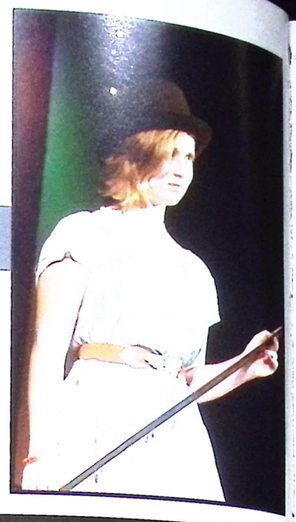

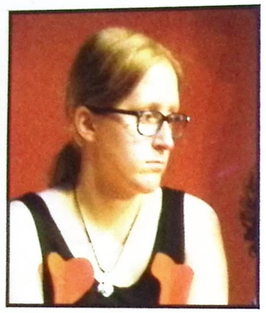









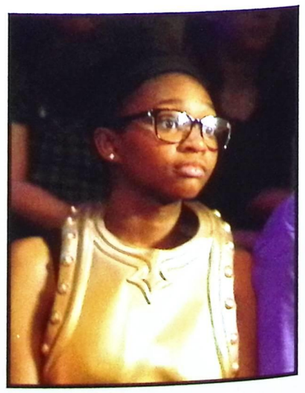

16

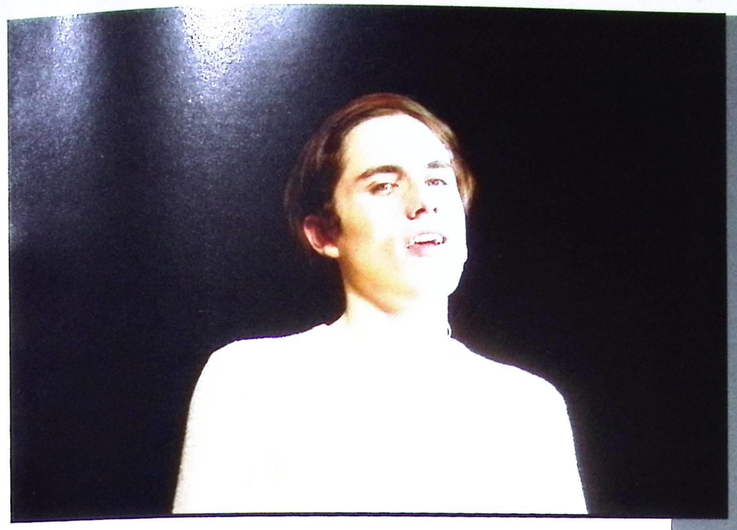

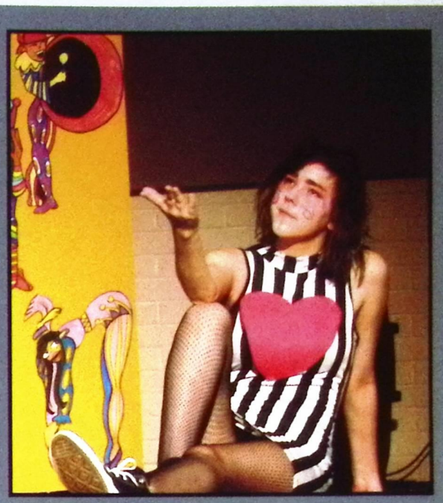





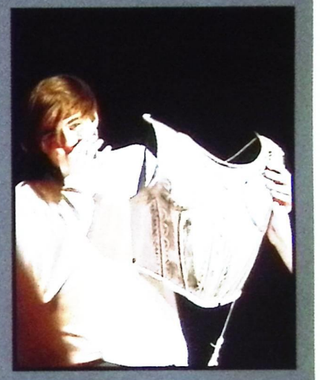







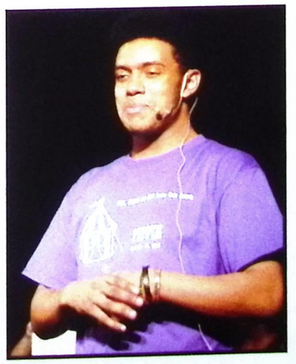



17

Marching Band



Football fans were motivated and entertained by one of Ohio's top recognized marching bands under the direction of Tim Niederkorn. Along with the band, fans enjoyed the amazing performances of the Rangerettes and majorettes directed by Tim. This season the marching band began a new tradition of marching through the halls of North in the early morning. Students and staff stopped in their tracks to enjoy the powerful performances of the band as they marched proudly promoting team spirit.

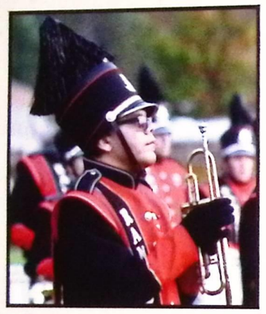



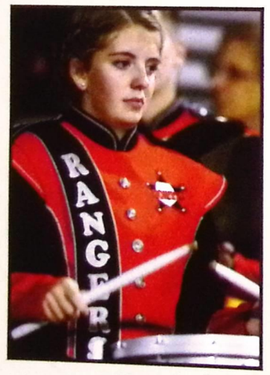

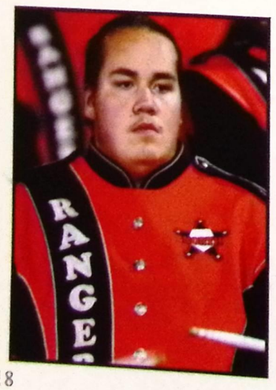







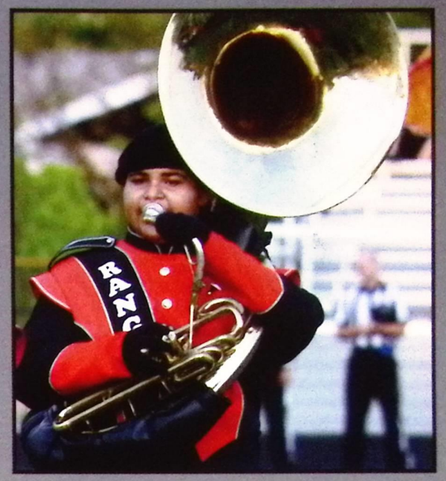











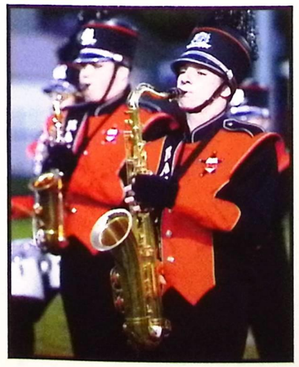

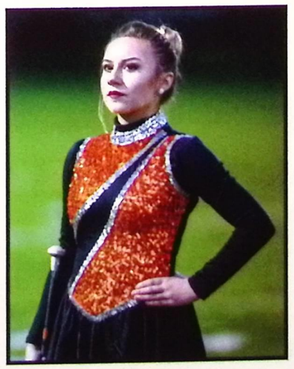



Senior Picnic

Seniors enjoy a last get-together before graduation at the annual Senior Picnic. After a long morning at graduation practice, seniors relax by sharing some good food, good company, and good times. As they leave North to start their new lives, they have an opportunity to make a few more lasting memories with their classmates at this picnic. Good luck to all the grads of the class of 2017. You will be missed.

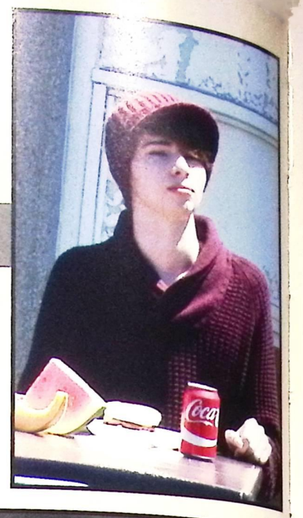

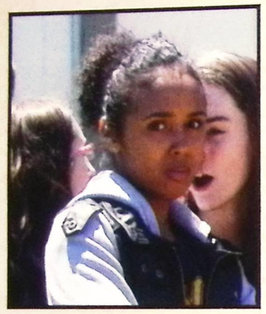



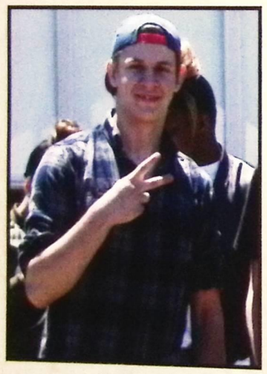











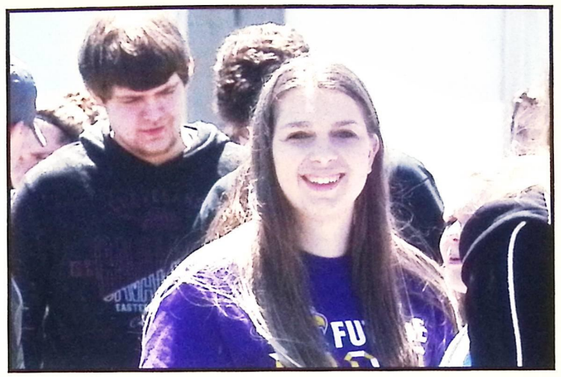







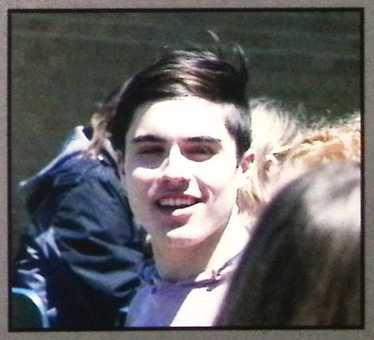







Art Work

Every year students from North excel in area competitions. Students from all levels create works in different media to submit to juried shows. This year was no exception as our students were honored for their hard work, talent and dedication, earning a variety of awards. Many of their pieces will be cherished by their families for years to come. Great work!



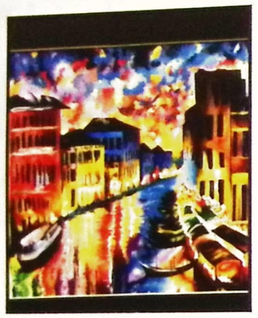













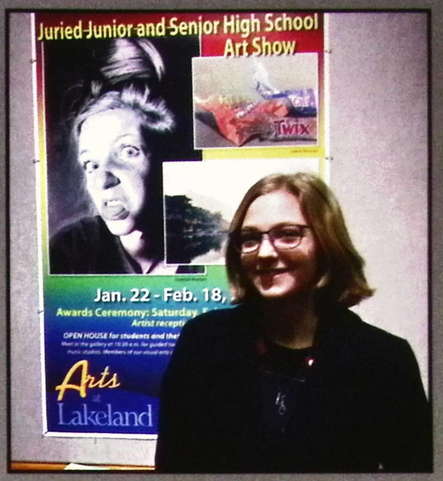







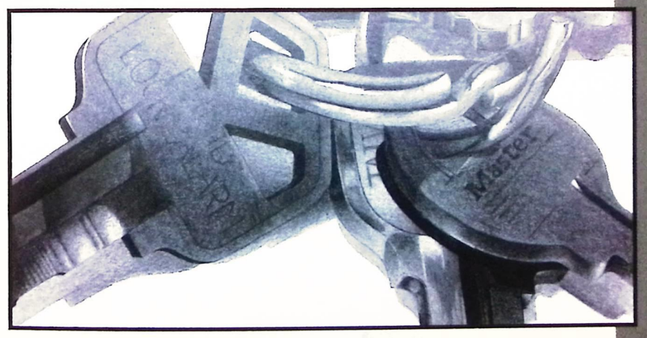



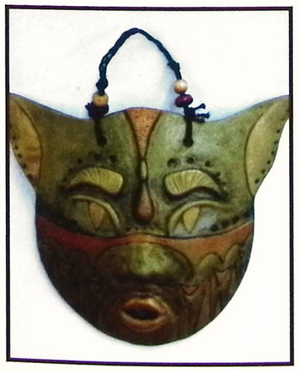



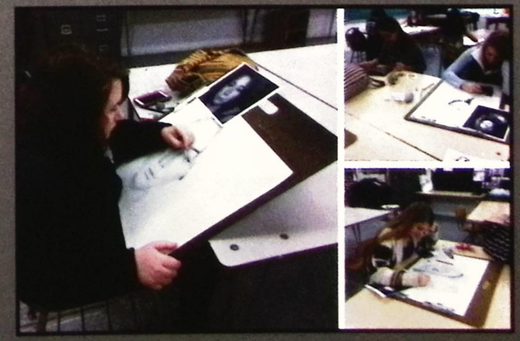

Prom

The 2017 senior prom was one for the record books featuring a Las Vegas theme. Students had a blast. The newest fashions were on display everywhere with ladies and gentlemen all decked out to enjoy a night of dancing and celebrating one last time with their classmates. Many stories, hugs, and laughs were shared throughout the evening. Many will go off to college while others will join the work force using the skills they acquired through the expanded tech program.

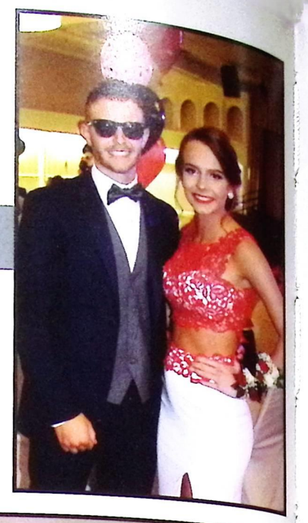

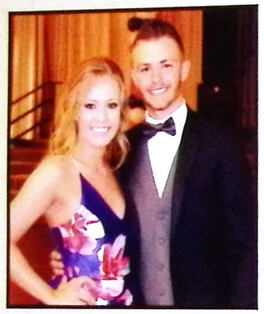





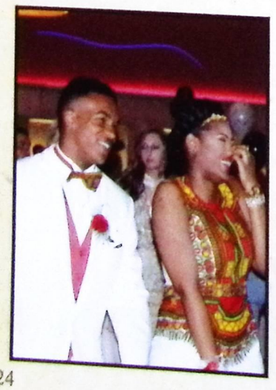



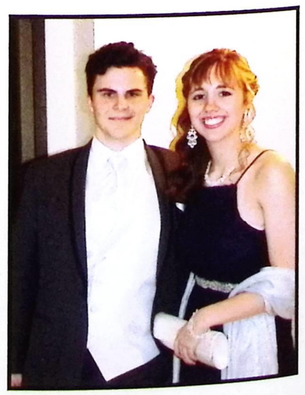









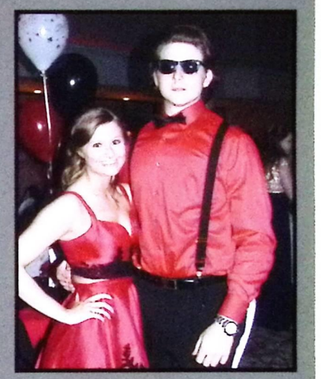



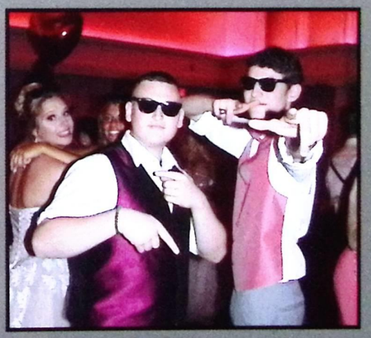



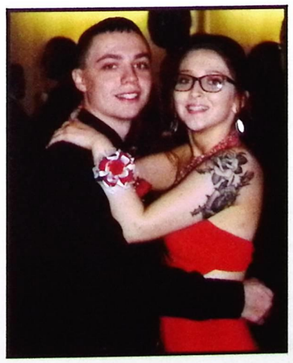



Graduation

On Wednesday night May 17, 2017 the long awaited walk across the stage happened for our seniors. It was a night of elegant speeches and loud cheers as the Class of 2017 supported each other as they received their diplomas. This is the end of an era for them, and the excitement grew as they began feeling their new life starting on that stage on this night in May. Though no one knows precisely what the future holds for these grads, their past has made them Rangers and Rangers they will remain. We are very proud of each and every one of them.



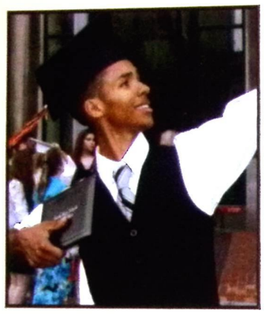

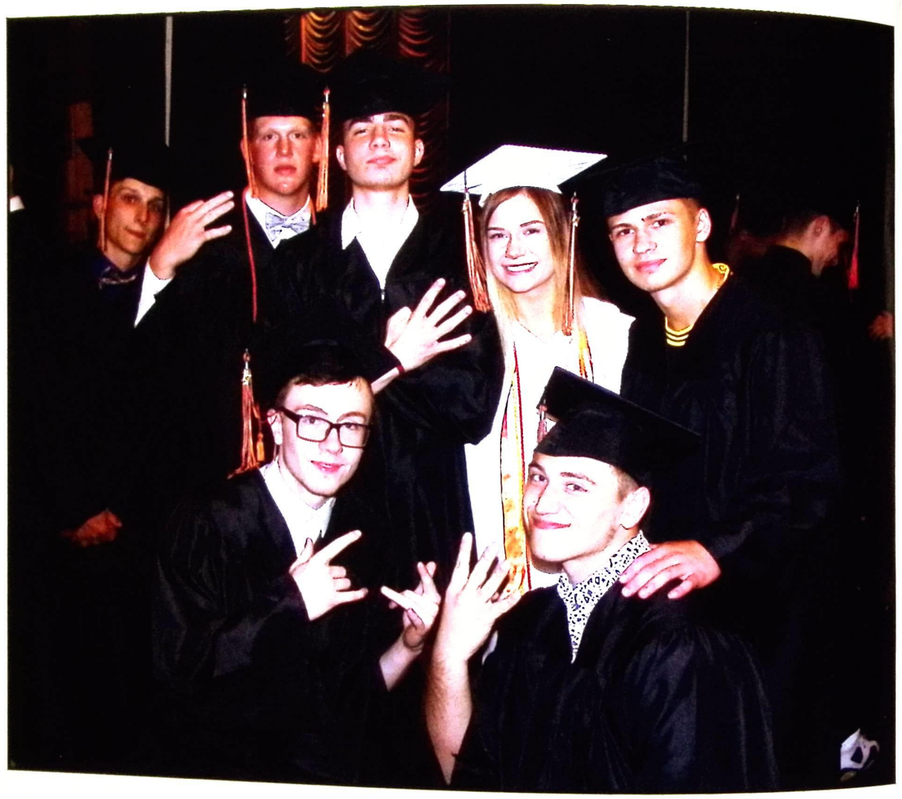



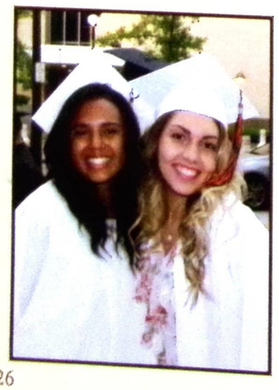



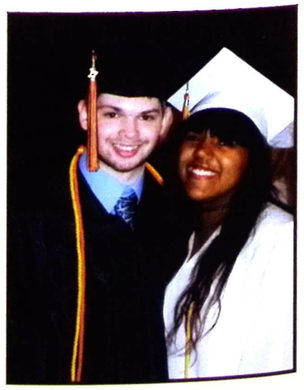





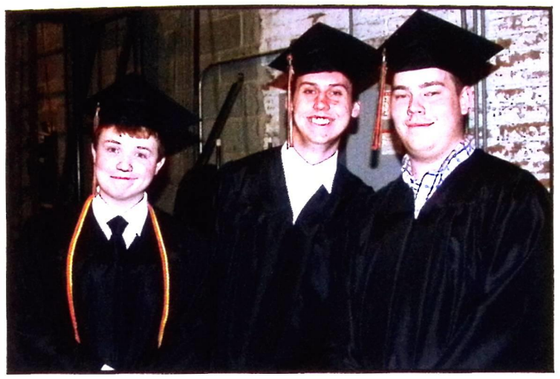



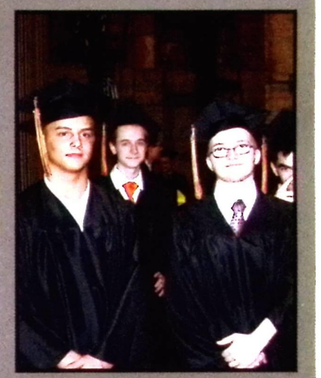







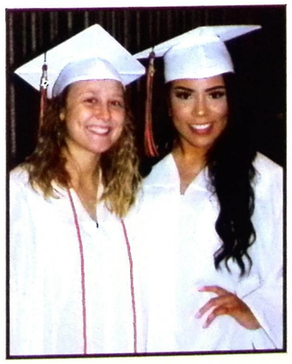



Rangers
Rangers
Rangers



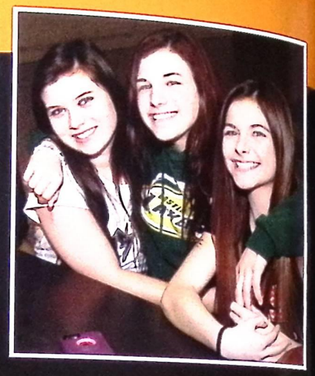
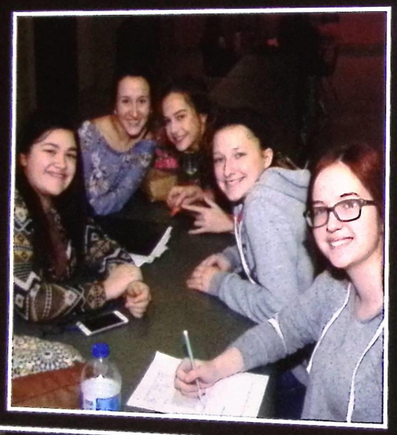
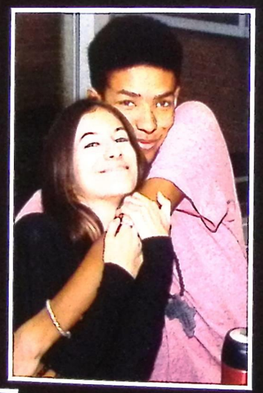

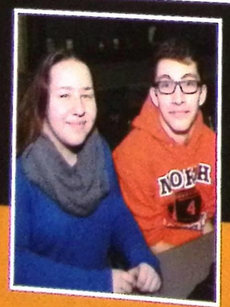
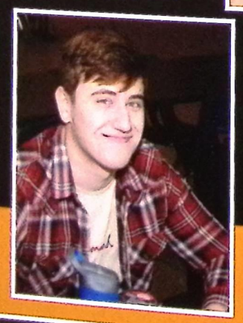



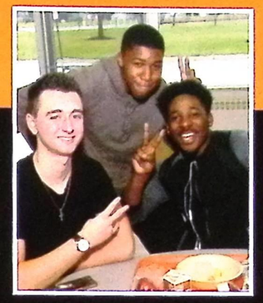
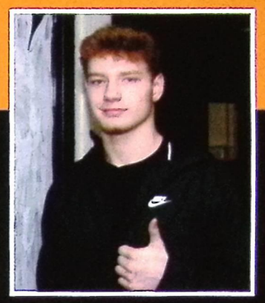


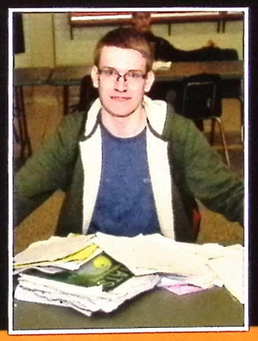


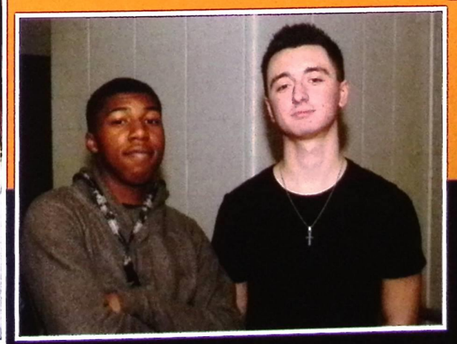


Class of 2017





Kiara Jeffrey
President



Madeline Patrick
VP of Public Relations

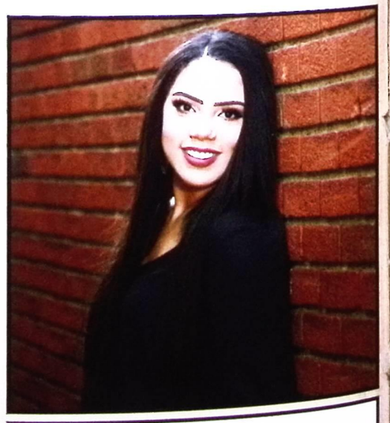

Joya Tucker
VP of Fundraising



Elise Kusold
Secretary

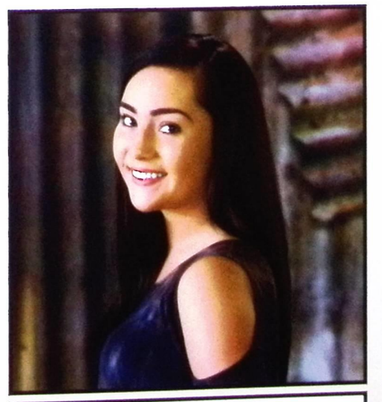

Danielle Colacarro
Treasurer



Mrs. McGrady
Senior Class Advisor

Seniors

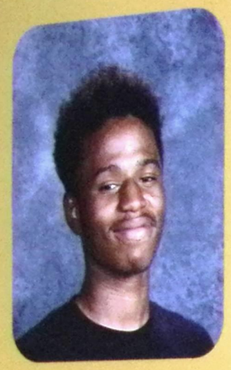

Brandon Abercrombie

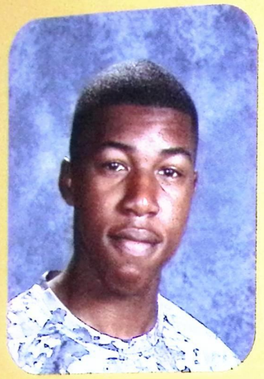

Dale Adams

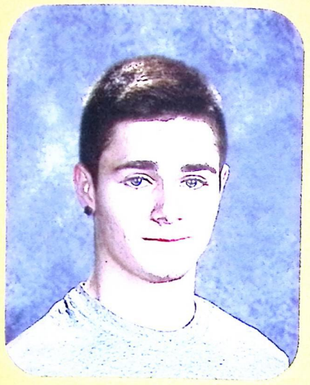

Marin Alaupovic



Rachel Andrews



Charles Arrison

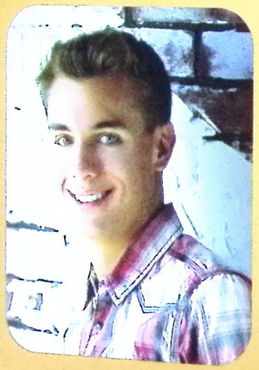

Jacob Arrison

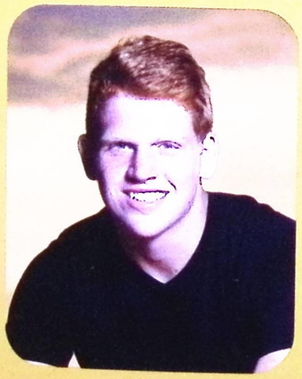

Chase Axelrod



Bradley Axten



Emily Backovsky



Chrystian Balint



Thomas Ball



Emily Barkey

Seniors



Cameron Barnes



Tianna Barto

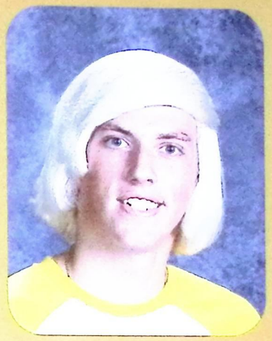

David Bayes



Holly Bayko



Kayla Beam

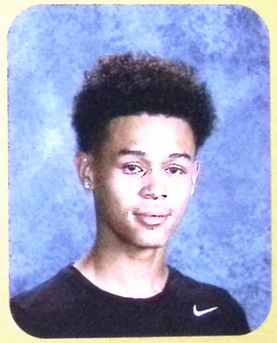

Brandon Benitez



David Bennett



Timothy Biddle



Hans Bogenrief



Jenna Borthwick



Gary Boylen



Emily Braccia

Seniors



Joshua Brisar



Aaron Brown



Justin Brown

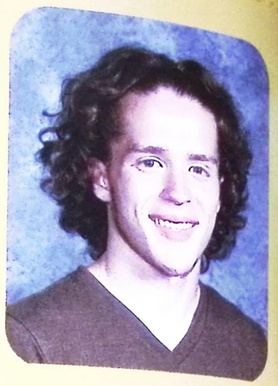

Colin Bruck



Joseph Case



Hannah Cegielski



Matthew Certain



Michele Chen



Kelsi Cline



Danielle Colacarro



A'lyna Coleman



Frankie Collins

Seniors



Tessa Colo



Ashleigh Crawford



Nicholas Crevda



Skylor Czeck

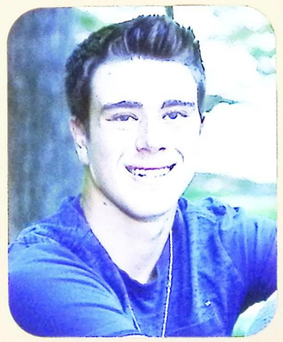

Brandon Dailey

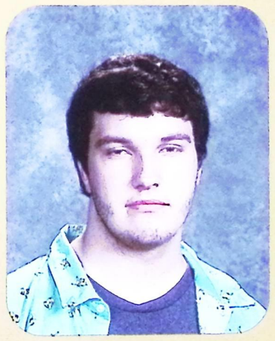

Alexander Davis



Tyler Dawson



Jenna Deaton



James Delaney



Carmen DelZoppo



Kaitlin Denihan

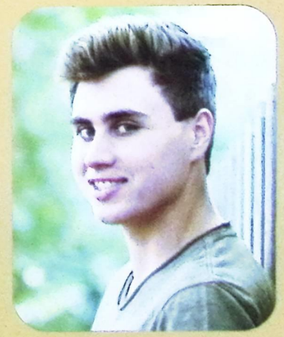

Mark Derrick

Seniors

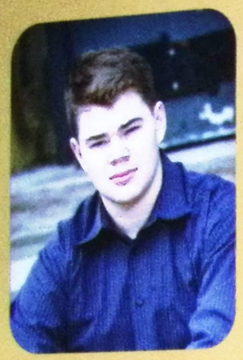

Ryan Dever

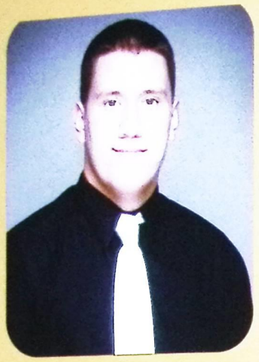

Nicholas Dielman



Marissa Diver



Amber Dougherty



Elijah Duncan



Kyle Durbin

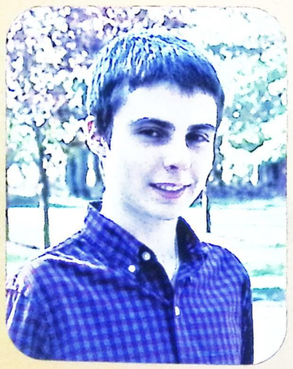

Patrick Durigon



Alyssa Eddy

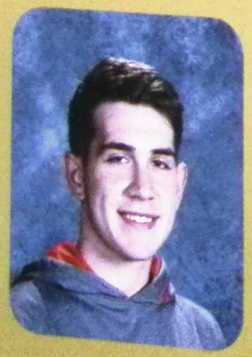

Marcus Edelman



Bryan Eggers



Connor Elshaw

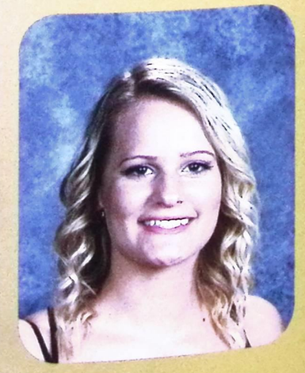

Jordan Esser

Seniors



Cassandra Fabec



Katie Fair

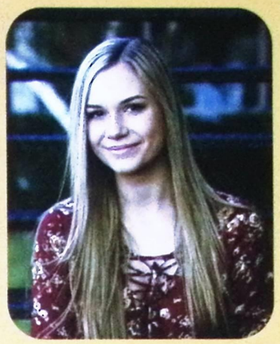

Brielle Fechner



Joshua Federau

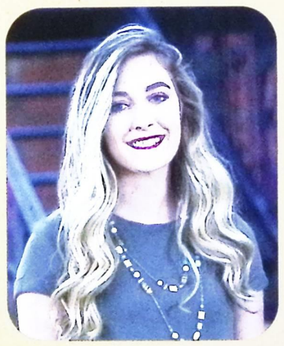

Natalie Federico



Alexandra Ferkul



Nickolas Filipovic



Rebeka Filipovic



Charles Finucan



Summer Flick



Rita Fraczek



Emma Fredle

Seniors



Max Frimel

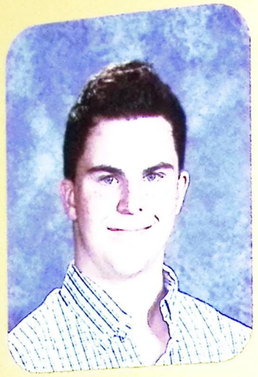

Joey Gallagher



Theodore Gavorski



Brandon Gedney

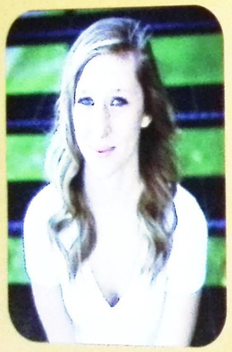

Halle Gillenwater



Christian Glaze



Trent Goody



De'Mario Goss



Andrew Gracie

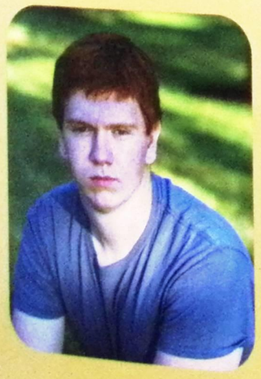

Thomas Grandia



Emily Grassie



Joshua Green

Seniors



Marcus Green

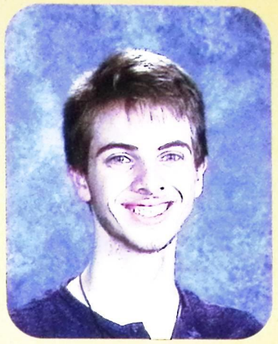

Brian Greve



Jasmine Griffin

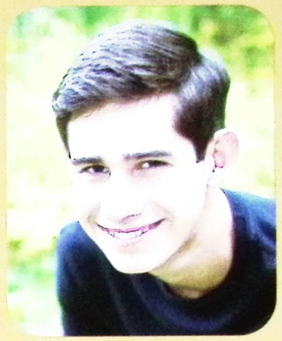

Salvador Gutierrez



Alison Guzik



Cameron Hamilla



Logan Hammond



Jennifer Hare



Kamryn Harris



Tyra Harris



Emily Heppner



Nicole Herczak

Seniors



Autumn Herrera



Alexander Hess

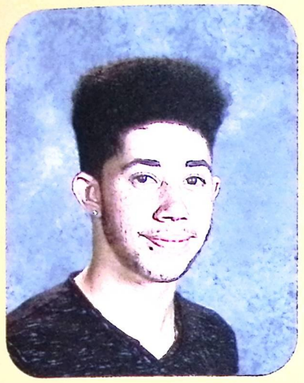

Christopher Hickman

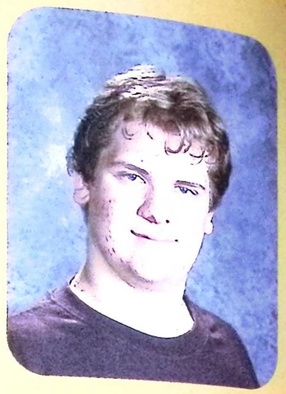

Mark Hickman



Rebecca Higham



Matthew Hill



Cody Holleran

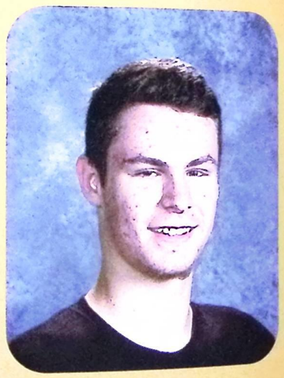

Tyler Holleran



Katlyn Hommel

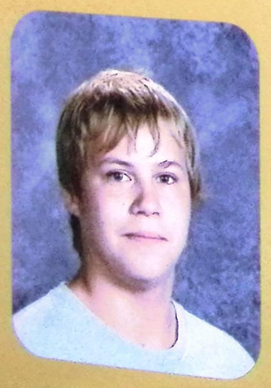

Roger Hupp



Carter Isenberg



Joseph Iveljic

Seniors



David Jackam

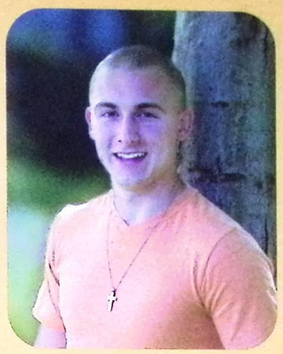

Mykolas Jakubauskas

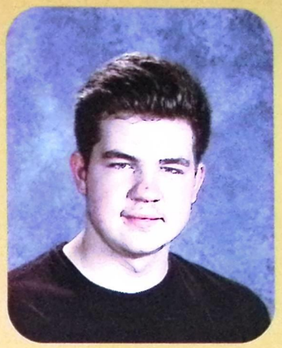

Dylan Japel



Kiara Jeffrey



Ka'Leon Jenkins



Samantha Jodlowski



Jennifer Johnson



Mateo Jukic

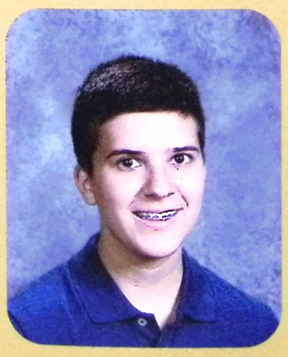

Nathaniel Juneja

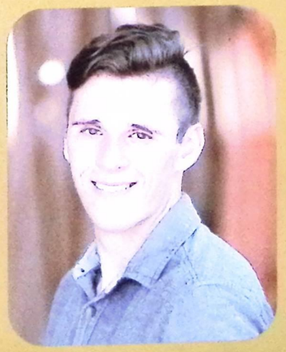

Christopher Justice



Aaron Kaczur



Alexis Kaliszewski

Seniors



Tyler Kane

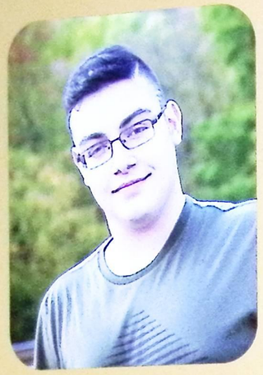

Alvin Kellici

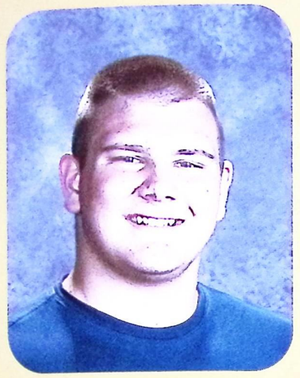

Austin Kidwell



Jeremy Kidwell

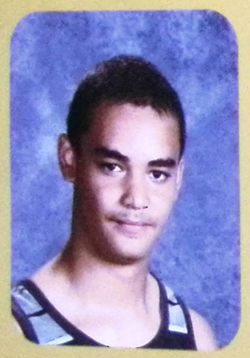

Andrew Kimball



Jack Kindle



Hannah Kinley

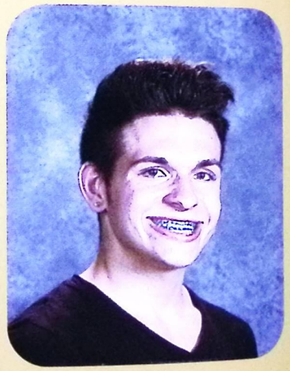

Dominic Kinney



Rhiannon Kirby



Nikolas Kish



Renee Kizlik



Jelena Klinc

Seniors



Amanda Klouda



Emma Kokish



Brandon Kornokovich

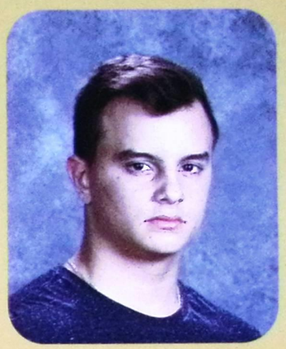

Maximilian Koscica



Kristina Krenisky



Elise Kusold



Allyana Lako



Tucker Larsen



Kevin Lotz

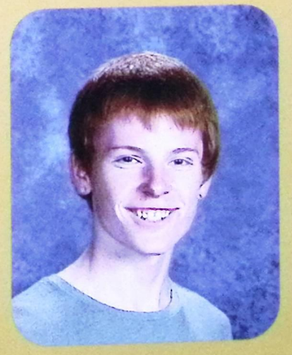

Ryan Ludvik

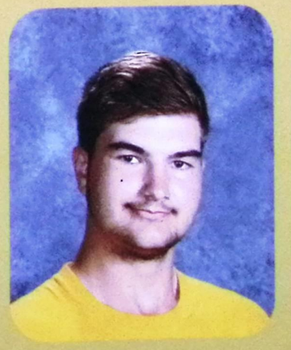

Nicholas Lukehart



Kaitlyn Luther

Seniors



Jessica Ott



Drew Padgett

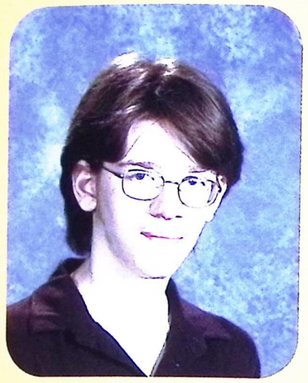

Brandon Pahner



Ravi Patel



Madeline Patrick



La'Teva Patterson



Jesse Paulton



Kristen Peace



Jakab Pengal



Ryan Penicka



Daria Peric



Josip Peric

Seniors



Amanda Perkins



Crystal Perry



Christopher Phillips



Hope Phillips

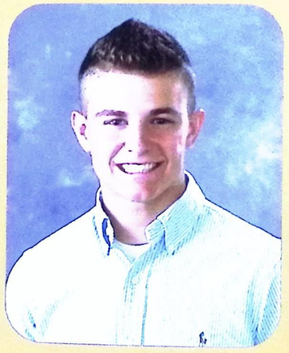

John Piascik

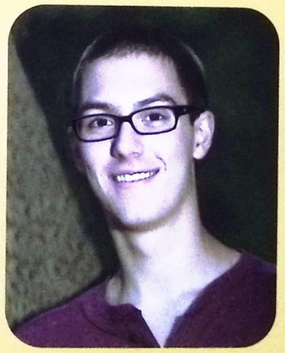

Stephen Pirosko



Jeria Plummer



Kali Powers



Jacob Prohaska



Jesse Purtell



Ricardo Ramos



Roberto Ramos

Seniors



Adshawn Ransom

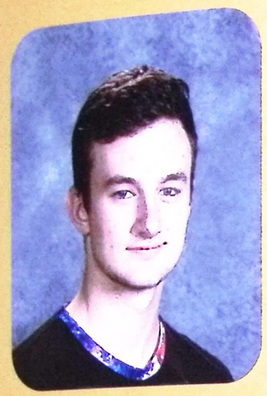

Michael Raymond



Makenzie Reed



Alyssa Reik



Melissa Rinella



Dino Rizzo



Alyssa Robinson



Katlyn Rosin



Trenton Russo



Lexi Sabo



Matthew Sabol



Jacob Sartain

Seniors



Alaina Scaffide-Shatto



Halie Schultz



Emily Schumacher



Sydnie Schwenk



Joshua Sciko

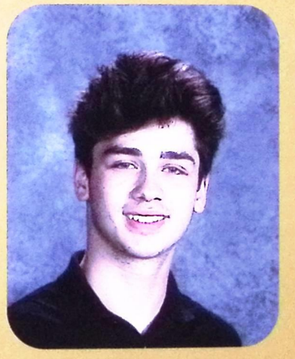

Jaden Sellers



Jordyn Sellers



Jerome Selvaggio

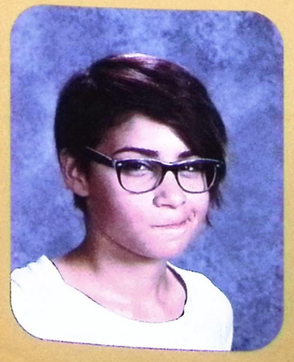

Samantha Senik



Jessica Sevegen



Vincent Severini



James Simandl

Seniors



Alexis Simon Moore



Cody Skora



Kathleen Smith



Kate Snyder



Samantha Soradi



Emma Spadaro



Kacie Sparks

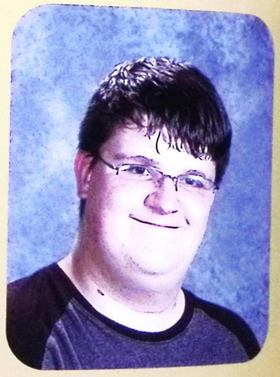

Jack Steinmetz



Hana Steko



Savannah Stofan



Jurica Stojanovic



Nathanial Stone

Seniors



Kyler Stonko



Nicholas Stoss



Noah Strunk



Jessica Stuart



Jamie Suydam

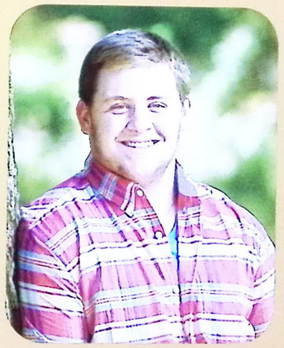

Curtis Swearingen



Tyler Swearingen



Tyler Sweeney



James Taylor



Christopher Telzerow



Hannah Tepley



Connor Thomas

Seniors



Haley Thornton



Joya Tucker



Dana Turchon



Tiffani Unger



Alisabeth Valaitis



Alexander Valletto



Steven Velic



David Virant



Jacob Vitale

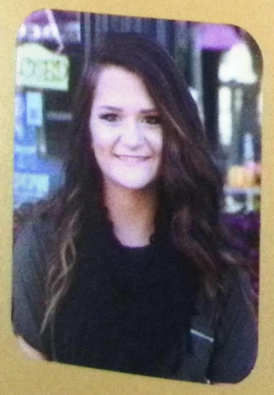

Jamie Vohnout



Joseph Vozel



David Walker

Seniors



Jacob Waller

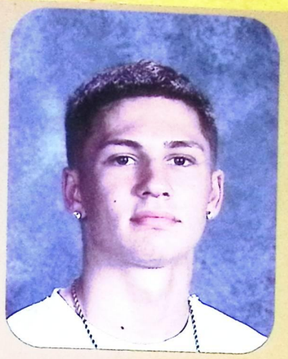

Corry Warren



Andrew Wassum

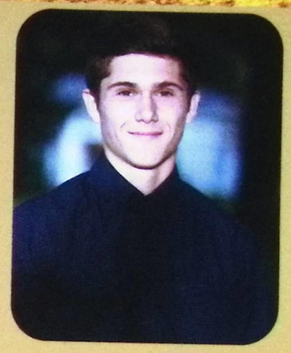

Andrew Weaver



Casey Weese



Jenna Weigel



Alec Werber



Dominic Whetzel



Aaron White



Bali White



Skyler White



Taylor Whitlow

Seniors



Christopher Williams

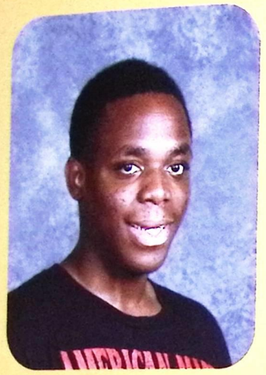

Dorian Williams



Kelli Wilson



Bradley Wirsching



Jasmine Wolenski



Amber Wolowicz



Cory Yerich



Jeffrey Zak



Devin Zbozien



Hope Zidan

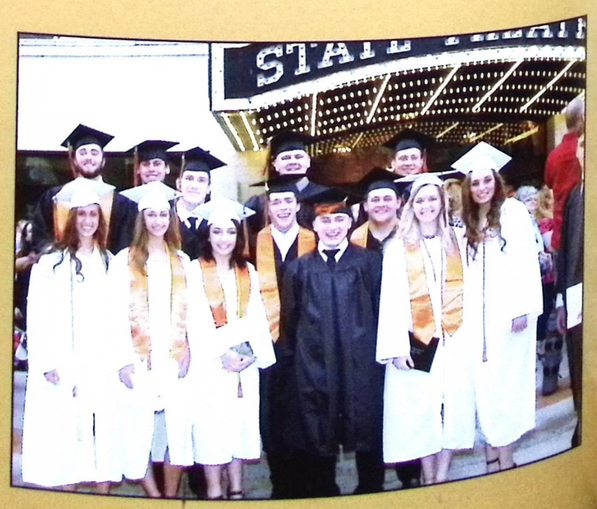

Seniors

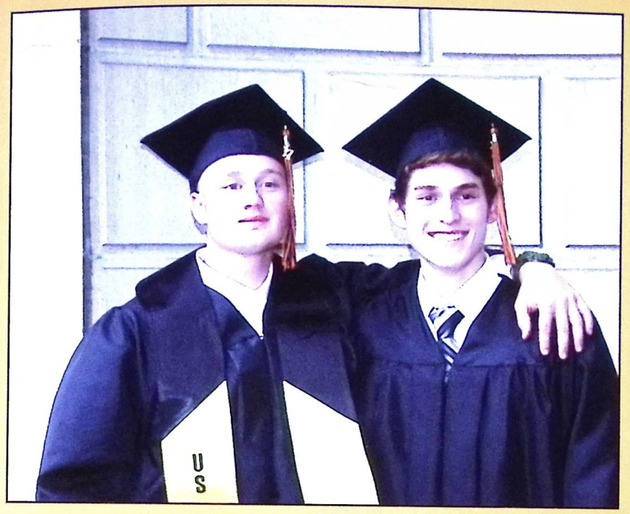



Seniors not pictured...

Stephaun Ashley, Chad Bailey, Dillon Balas, Alyssa Barlowe, Leany Bergan, Angelia Carlowe, Joseph Chinchar, Shyanne Ciero, Corey Davy, Trisha Dawson, Steven Ducsay, Michael Elma, Devon Hasul-Teal, Matthew Heckman, Tyler Heppner, Kathy Hickman, Dylan Hillier, Anna Holdway, Nicholas Hufnagle, Robert Hughes, Aysiah Johnson, Margaret Kobus, Maxwell Konopow, Gage Koppenhofer, Ian Kovach, Chase Larney, Natalie Lative, Jacob Link, Sihrijo Lovric, Zeljko Lovric, Ciara Miller, Devin Montgomery, Michael Nash, Gianni Noce, Demetria Perry, Joshua Petio, Nathan Phillips, Hayley Price, Kaitlyn Priebe, Jenna Pyolsia, Deshauna Ransom, Odessa Schmidt, Erik Seaber, Emily Stemple, Emily Szalay, Samantha Szoradi, Giavana Trivisonno, Marissa Verdone, Sierra Ware, Nicholas White, Kelsey Wilk, Victoria Wireman, Willie Woodard, Michael Yates, Anthony Yates, Dakota Yeau.

Juniors

Officers

President



Vice President

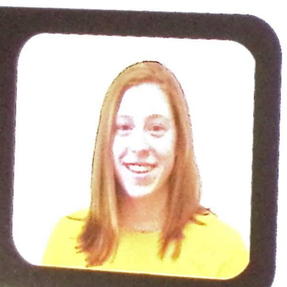



Secretary









Juniors

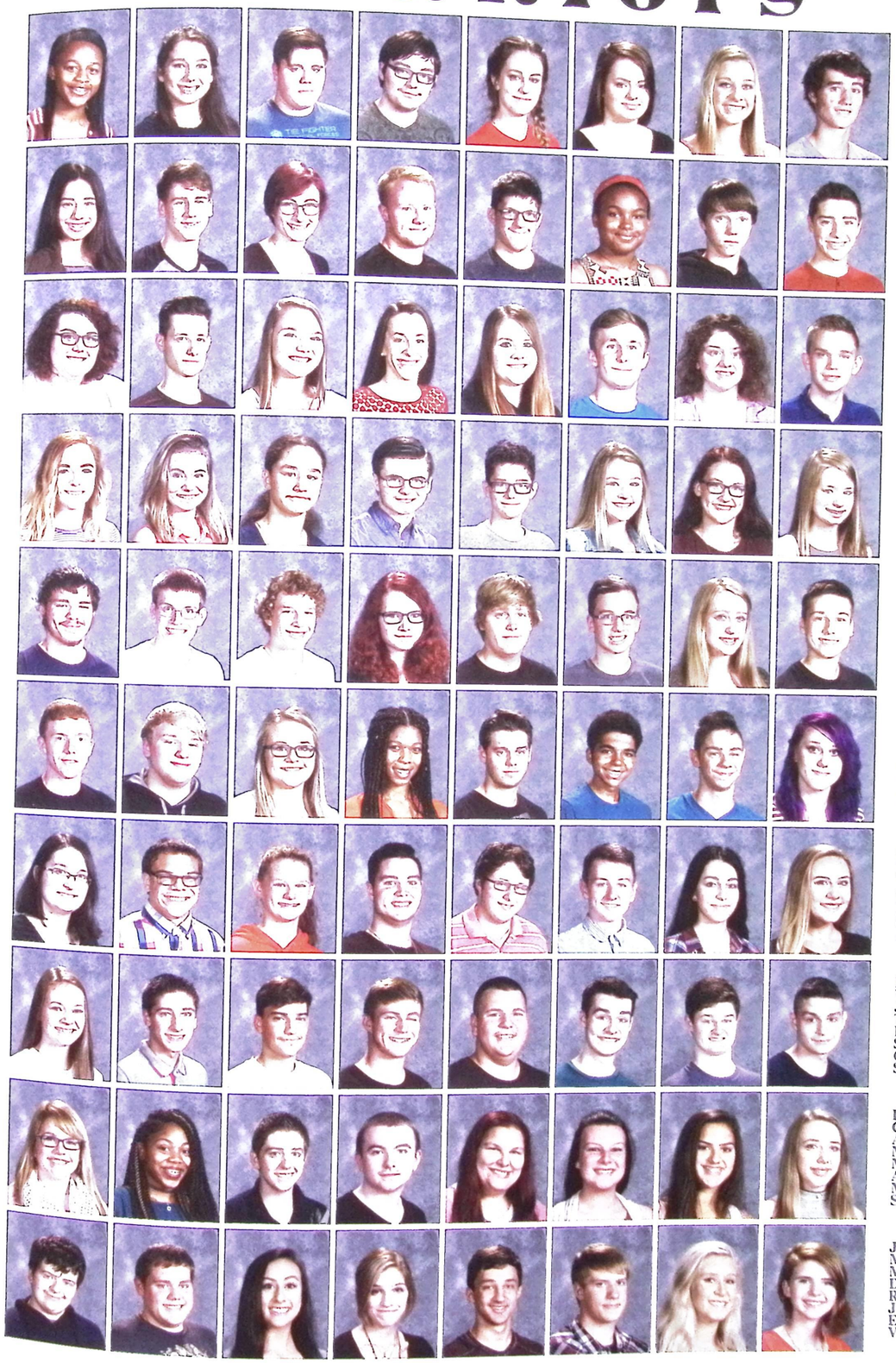

Machayla Adams
Burcu Albasar
Micah Albu
Matthew Andrus
Alexis Arnold
Makenzi Arnold
Valerie Arnold
Justin Bailey

Alissa Barkley
Brandon Barron
Rayanne Bassin
Christopher Beemiller
Brandon Begovic
Brianna Bellamy
Johnathan Beranek
Zachary Bergeron

Gabrielle Binkofsky
Adem Bitic
Megan Bitner
Maria Blatnik
Kayla Bodnar
Jacob Boehnlein
Danielle Bolek
Nathan Borris

Megan Bostick
Emily Bosworth
Selena Briggs
Sean Britton
Shawn Brock
Kaili Brown
Marissa Bryant
Faith Bucary

Gregory Buck
Noah Buongiovanni
Bradley Burrows
Elizabeth Burton
Luke Burton
Andrew Calori
Caitlyn Campbell
John Car

Bryan Carrigan
Adam Carroll
Allison Carter
Chemere Carter
Brandon Cassidy
Isaiah Cato
Anthony Ceccardi
Alexa Clark

Erin Collins
Owen Collins
Camryn Cook
Anthony Cosiano
Eric D'alessandro
Justin Davis
Carla Dawson
Adrianna Demarco

Miquelle Depuy
Victor Dicerce
Joseph Diulus
Tyler Dodd
Dallas Domenech
Sean Dowhan
Gregory Drake
Shaun Dubecky

Emily Dwyer
Chyna Eafman
Anthony Egan
Mathew Eggers
Meghan Ellis
Ashley Fellenstein
Maiya Figer
Samantha Firestos

Jonathan Flanagan
Mark Fonovic
Mikaela Fording
Danielle Forney
Rece Foss
Jared Fraus
Emma Fussner
Victoria Gallagher

Juniors

Diamond Gammon
Helaina Ganim
Natalie Ganser
Mason Gardner
Josephine Gaston
Jacob Gazso
Alexis Genter
Hannah Genzen

Shane Gibbons
Joseph Ginter
Matthew Glendenning
Benjamin Goerndt
Brianna Golenski
Kenneth Green
Madalynn Green
Samantha Green

Jayla Hardy
Hunter Harmonic
Tessa Hartman
Robert Heasley
Vanessa Hejduk
Devon Hereford
Kaila Hink
Spencer Hinton

Ryan Hochschild
Lee Hoefle
Nicholas Howerton
Chad Huffman
Katelyn Hukill
Tyler Jenkins
Alyssa Jeschelnig
Jessica Jodlowski

Angela Johnston
Kaitlyn Jozwiak
Danny Kajic
Ryan Kalemba
Kayla Karpovitch
Connor Kati
Jenna Kerns
Tyler Kieran

Olivia Killian
Hailee Kirchner
Christoph Kirschherr
Devin Kleinhenz
Ryan Kolasinski
Samuel Kostelnik
Andrey Kovac
Kara Kovatch

Casey Kramer
Anthony Kristoff Jr
Kurtis Labarbera
Autumn Landers
David Lane
Alexis Lanning
Hanna Lapic
Serena Leasure

Michael Lemay
Leceah Lerma
Amber Lester
Anaunda Lyons
Jackie Mai
Angela Manchook
Megan Manco
Maria Mandato

Christian Marn
Gabrielle Marotta
Jessica Martini
Willem Mascha
Gabrielle Masci
Modesta Masiulonyte
Andrew Mastrocola
Ryan McCarthy

Alexandra McCullough
Christian McDonald
Dillon McFarland
Micayla McMillan
Danielle Meier
Jacob Metzdorf
Elysabethe Miller
William Mitchell

Juniors

Allison Mooney
Breauna Morehouse
Nicholas Moses
Riley Moss
Mathew Mote
Kourtney Muehlheim
Erin Mullen
Maria Newland

Hannah Norton
Cameron Oliveri
Amber Olsen
Annastacia Painter
Cassidy Pastor-Hinkel
Bhargav Patel
Dev Patel
Vidhi Patel

Lar'reesha Patterson
Alexis Peace
Isaiah Peters
Anthony Petti
Domonic Petti
Bridget Piascik
Nicole Picciano
Emma Pintar

Samantha Pirosko
Trevor Ponn
Rachel Pool
Nicole Puchan
Evan Pyle
Ethan Randolph
Joseph Rayl
Gary Reba

Nichole Reed
Brian Regovich
Brent Resse
Victoria Richardson
Liam Roberts
Jerrod Robertson
Anthony Roesky
Brandon Ronevich

Nicholas Rotert
Nathan Rummel
Mollee Ryan
Nathan Sabo
Steven Savage
James Scardelletti
Hannah Sciko
Alivia Scina

Colin Segulin
Meghan Senik
Louie Severino
Antoinette Shell
Cameron Shreves
Nicholas Signorelli
Cameron Skedel
Jacob Slate

Brandon Slobodian
Joshua Smith
Skylar Smith
Thomas Smith
Mackezie Snetsinger
Elizabeth Snyder
Kyle Snyder
Trenton Sobolewski

Adam South
Sage Staab
Eva Staunton
Brian Stergar
Breanna Stockey
Melanie Stoldt
Kenneth Streb
Caitlin Stuart

Tabatha Summers
Nicholas Svancara
Nicholas Svigel
Brittney Swaney
Jake Tanski
Madison Tekancic
Michael Thomas
Dylan Thompson

Juniors

Natalie Thoss
Haley Tizzano
Alex Town
Sydney Troxell
Garrett Tryon
Michael Turkalj
David Turner
Samantha Valaitis

Chase Valletto
Marko Varga
Evan Waclawski
William Walker
Jaccob Watson
Caitlin Weber
Amber White
Tyler White

Xavier White
Paige Willhoite
Jaylin Willis
Travis Wilson
Bradley Winiarczyk
Skyler Winters
Alex Wisdom
Ashley Wise

Mariah Wojciak
Hunter Wolf
Ryan Yeaw
Brandon Young
Nicholas Zako
Katie Zavoda
Sydney Zavoda
Gavin Zehe



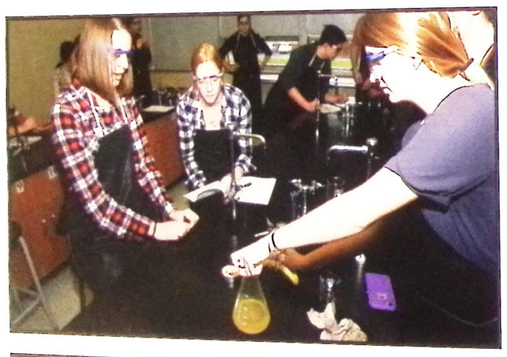



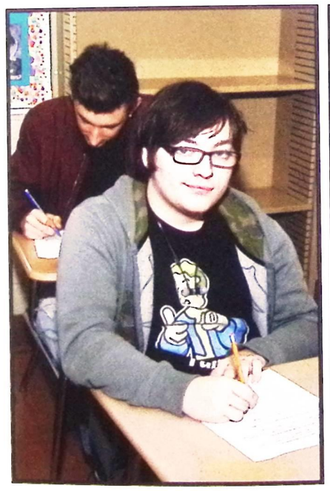





Sophomores

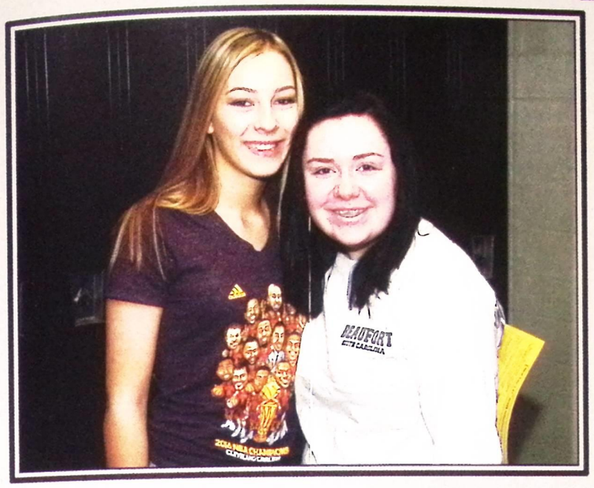

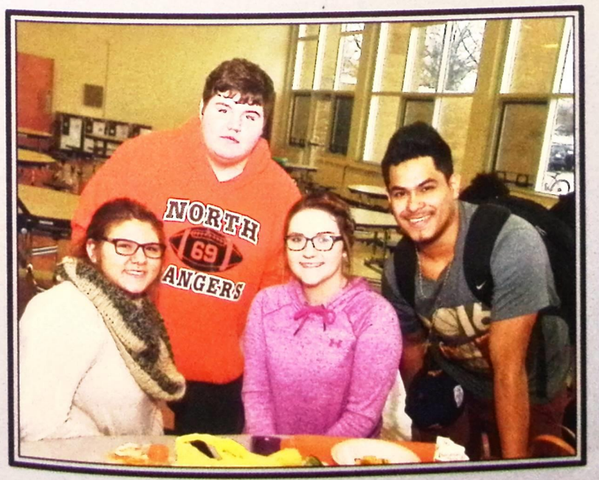

Officers



President



Vice President

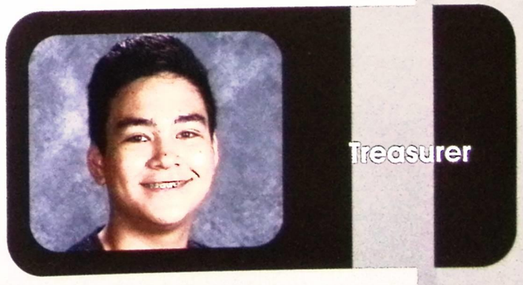

Treasurer



Secretary

Sophomores

Bridgette Addleman
Justice Adkins
Ronald Anselmi
David Arnold
James Arnold
Jarred Arnold
Albana Bajramaj
Adon Baftrunas

Nathaniel Bassin
Hannah Batistic
Erin Baur
Jacob Beasley
Daniella Beck
Maria Becks
Tina Beganovic
Dominic Berardinelli

Antonette Bisbee
Caitlin Black
Lydia Blatnik
Sophia Blatnik
Cole Blomgren
Aidan Bloor
Jillian Borthwick
Micah Bosko

Breanna Bradford
Healy Brady
Kiya Brainard
Izabela Brcinovic
Aaron Broja
Sophia Bruss
Madison Bunnell
Charles Burk

Justin Burko
Samantha Butler
Jose Carmona
Hunter Carrigan
Arriana Casanova
Luke Certain
Maddisan Chase
Jacob Chernok

Mackenzie Chick
Allison Chlad
Colin Christopher
Jarod Cipriano
Julia Cirino
Serena Clark
Matthew Clemens
Justin Coleman

Joseph Collins
Emma Colo
Kayla Colton
Daniel Crane
Sarah Cromie
Kaylyn Culliton
Riley Cunningham
Ivana Cvjetkovic

Jody Dalton
Jason Davidson
Stephen Davies
Dylan Davis
Serenity Davis
Tatiana Deas
Brianna Degennaro
Rachel Dempsey

Tyler Dickard
Hannah Dill
Jonathan Dotson
Steven Duganitz
Michael Duleba
Miranda Eastman
Jenna Elias
Bridget Elliot

Savannah Engbert
Luis Estrada
Gianna Evans
Kayla Evans
Justin Fair
Matthew Featsent
Cecelia Federici
Mario Federico

Sophomores

Emily Ferencie
Zachary Ferkul
Joray Fierle
Isabella Formica
Derek Francis
Jeffrey Fredle
Mary Fredriks
Thomas Frye

Elizabeth Gallagher
Allison Gardner
Anastasia Gatto
David Getzy
Ryan Getzy
Tyler Gliha
Tatum Gluck
Angelo Goan

Alexandra Golden
Petar Golemovic
Chandler Gradomski
Kyle Grossl
Kaelin Guerrero
Tyler Guttu
Chloe Guy
Gabrielle Hackathorn

Zachary Hada
Francesca Hadzima
Makynzie Hall
Nick Haller
Madelyn Hamilton
Mackenzie Hammond
Olivia Hammond
Hannah Harris

Katrina Hartman
Joseph Harvey
Isabella Hatfield
Austin Hazlinger
Sierra Helm
Jake Hewitt
Seth Higham
Desiree Hodgson

Abigail Hoover
Nathanael Horton
Justin Howard
Jonathan Hull
Charity Jeffries
Tj Parker Jensen
Hunter Jewell
Izabella Jogan

Haley Johnson
Janay Johnson
Mitchell Johnson
Colin Justice
Jared Kaczur
Kaitlyn Kaliszewski
Daniel Karban
Alyssa Kastanis

Larissa King
Lindsay Kiwala
Kathryn Kleckner
Brian Klein
McKenna Kocin-Montes
Natalie Komma
Joshua Kooyman
Angelina Koscica

Grace Krenisky
Monica Kustura
Kaileigh Labarbera
Cain Laney
Richard Lanzara
Makala Lardner
Maria Lariccia
Alexandria Lariche

Zachary Legat
Jace Leonelli
Xavier Lewis
Evan Liddington
Eric Likovic
Jeffrey Little
Andrea Lizzini
Sir Jalen Look

Sophomores



Sophomores

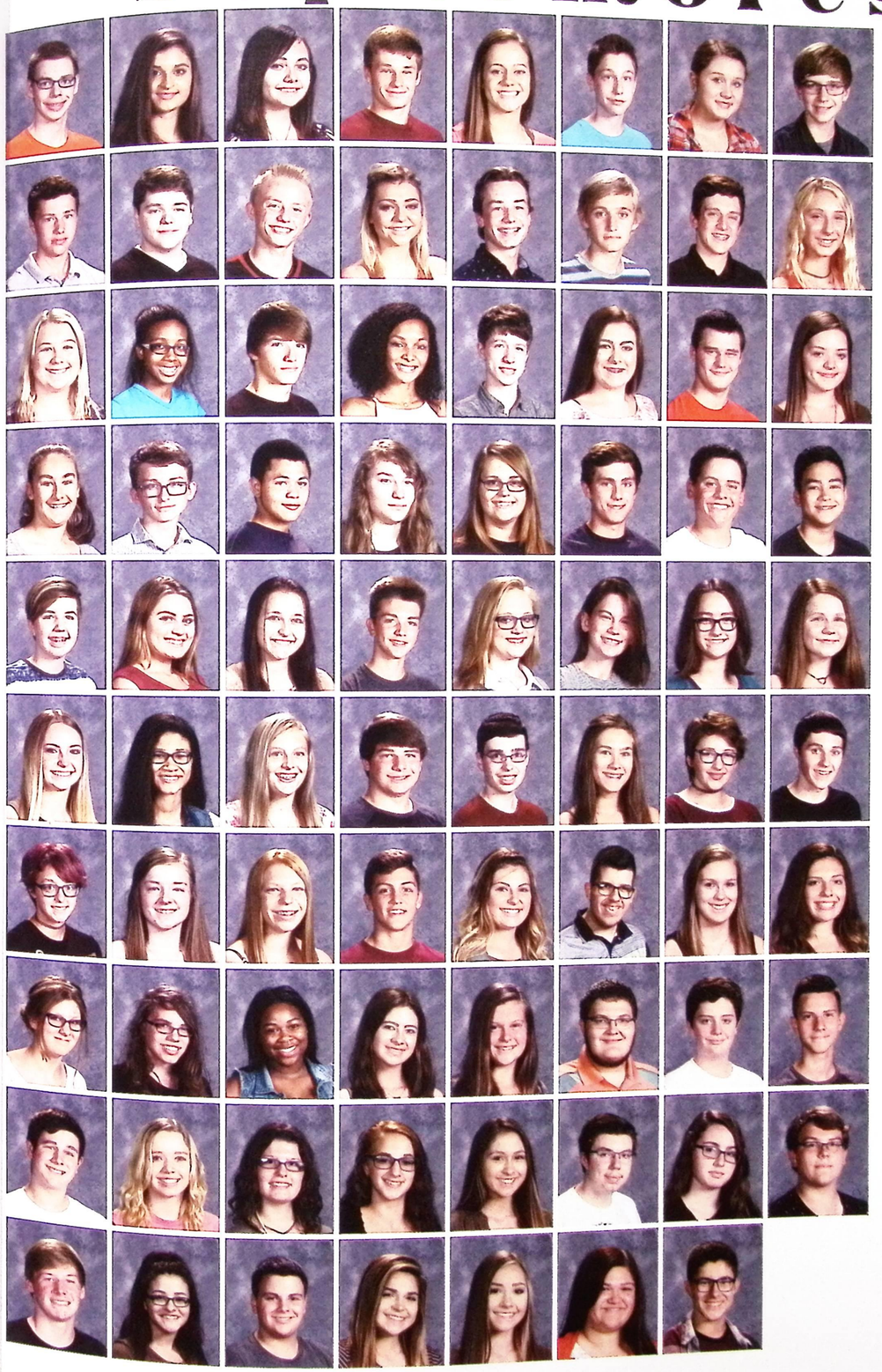

Nicolas Ryan
Taylor Salem
Kristy Sanchez
Ty Saperstein
Grace Schaefer
Robert Schneider
Alexys Schupska
Rodgers Sean

Spencer Sedivy
Dylan Sellers
Jeremy Semick
Rebecca Shan
Jack Sheehan
Max Skale
Brian Skolny
Jessica Skora

Britney Smith
Cora Smith
Corey Smith
Mackenzie Smith
Jared Snodgrass
Hailey Snyder
Raymond Snyder
Angelina Soltis

Olivia Somich
Joseph Soucek
D'nario Staples
Leah Stone
Brittney Strickland
Nicholas Stuck
Brandon Swearingen
Cade Tatonetti

Olivia Teal
Cassidy Thomas
Hanna Thornton
Miciah Thornton
Sabrina Thorpe
Erin Thorsky
Jacqueline Toma-Sabo
Kayleigh Travis

Haley Trent
Nevaeh Triplett
Amber Troxell
Sean Turchon
Jason Turk
Matea Turkalj
Amanda Turner
Jared Turner

Alexis Unger
Marija Uzarevic
Taylor Valaitis
Taylor Valletto
Alyssa Vara
Anthony Velazquez
Nicole Velic
Arianna Villanueva

Alexandria Walker
Benjamin Walters
Myka Walton
Caitlin Washburn
Theresa Wayts
Ripley Weaver
Thomas Weber
Nikolas Wesbecher

Kevin Whetzel
Star White
Ashley Widdowson
Caitlynn Wietrzykowski
Katelynn Williams
Aaron Wise
Hailey Wiseman
Jacob Wolf

Spencer Wood
Jasmine Young
Nicholas Yurko
Megan Zaleski
Samantha Zaller
Rachel Zavoda
Daniel Zinner

Freshmen

Officers

President



Vice President



Treasurer



Secretary



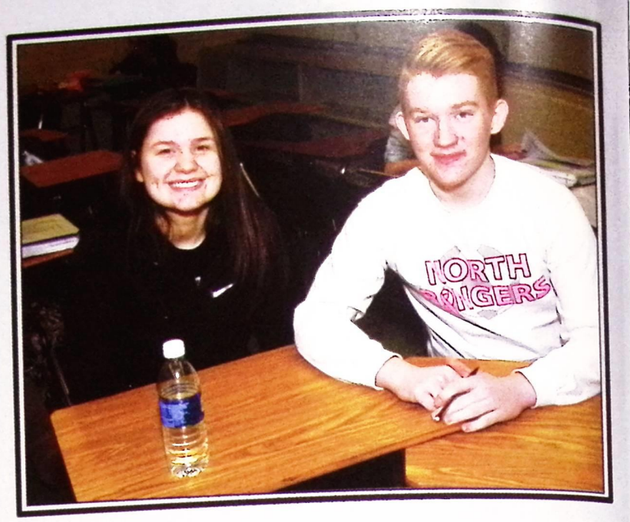

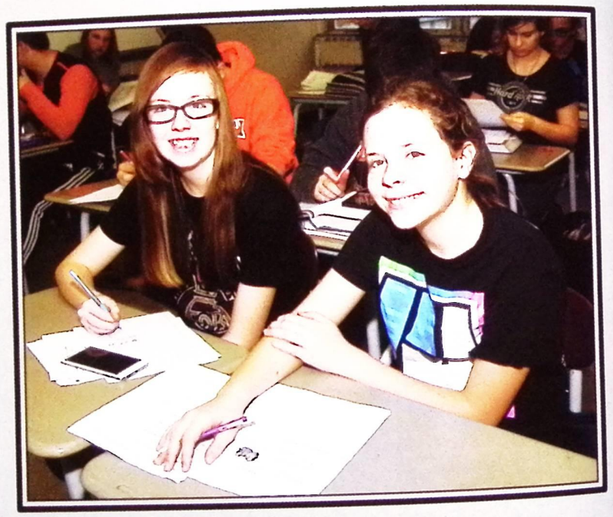



Freshmen

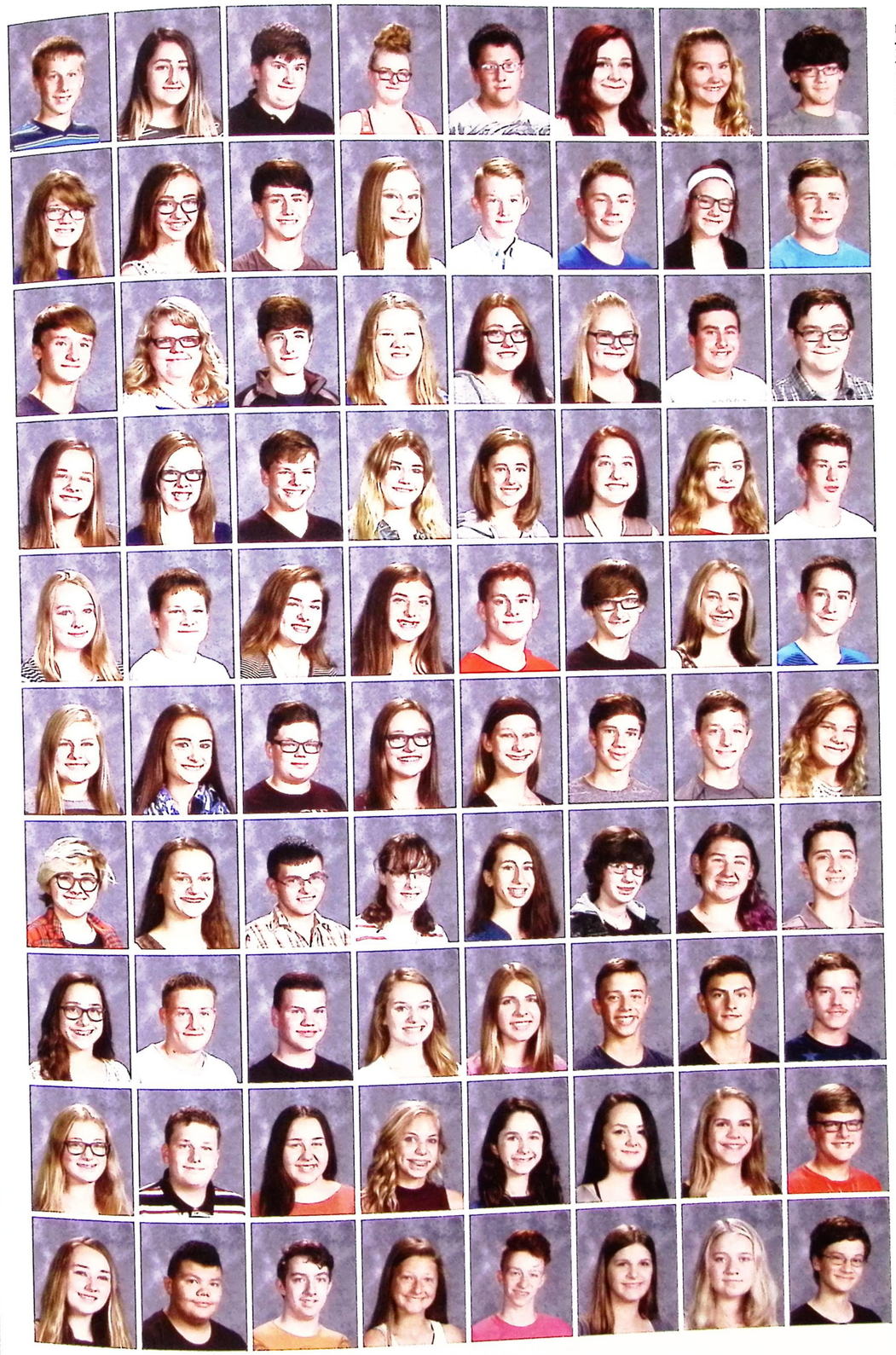

Richard Abrams
Jesmina Alia
Dylan Allen
Tiffany Ambrose
Dante Angelo
Marissa Arbelo
Caitlin Argenti
William Babcock

Ally Baldauf
Annatta Baltrunas
Christian Banas
Haley Bandelow
Donovan Barnes
Cameron Barney
Megan Bayko
Ethan Belt

Joshua Bencina
Alexandria Beranek
Afrim Bitic
Alison Bitner
Alayna Bloor
Grace Bosworth
Elias Boulos
Joseph Braford

Alexis Breen
Mikayla Brinkley
Cameron Brown
Kaitlin Brown
Alexis Brumley
Alyssa Bryant
Layla Bucary
Ryan Burdecki

Hailey Burwell
Cody Carey
Erin Carrigan
Kate Carrigan
Jonathan Caskovic
Dillon Cendol
Gabriella Childers
William Clamp

Kayla Clapacs
Kristina Clark
Brandyn Cmarik
Jaclyn Cobb
Zoe Coffey
Nicholas Colacarro
Brendan Collins
Mikayla Collins

Olivia Colo
Anna Cook
Dillon Cope
Kerri Cumberledge
Amanda Daro
Kara Davis
Gabrielle Day
Joshua Debiase

Leah Debiase
Mate Dedic
Robert Delis
Mya Depuy
Annalisa Dicerce
Brandon Dolan
Michael Domingo
Reagan Dorsey

Madeline Dreyer
Jack Durbin
Ella Duric
Cheyenne Earl
Nicole Economou
Kayla Elek
Anastasia Engbert
Michael Fellenstein

Kelsey Fiorello
Maurice Fisher
Matthew Fleming
Mackenzie Foss
Jared Frasure
Samantha Fredle
Melanie Gainor
Vincent Ganz-Rogers

Freshmen

Michaela Gatto
Katelynn Genzen
Jared Gercar
Jack Gillespie
Marshall Gipson-Smith
Brianna Giudice
Katryna Gjerek
Mackenzie Granchi

Daniel Gredence
Victoria Greeby
Shelby Green
Dillon Grinstead
Sarafina Guerrieri
Travis Gumm
Samuel Guzik
Britney Haase

Kaylin Hall
Braden Hamrick
Anthony Harper
Helena Harvey
Johnathan Haslett
Kaitlin Hayward
Steven Henderson
Kyle Hewitt

Deshawn Hickman
Sierra Hickman
Akaylah Hill
Dylan Holleran
Eric Holstein
Britney Hommel
Devin Hope
Kelsi Howard

Dominic Humble
Hannah Humphrey
George Inman
Cheyeene Irwin
Alex Jackam
Emmanuel Jackson
Cory Janos
Abbigail Jare

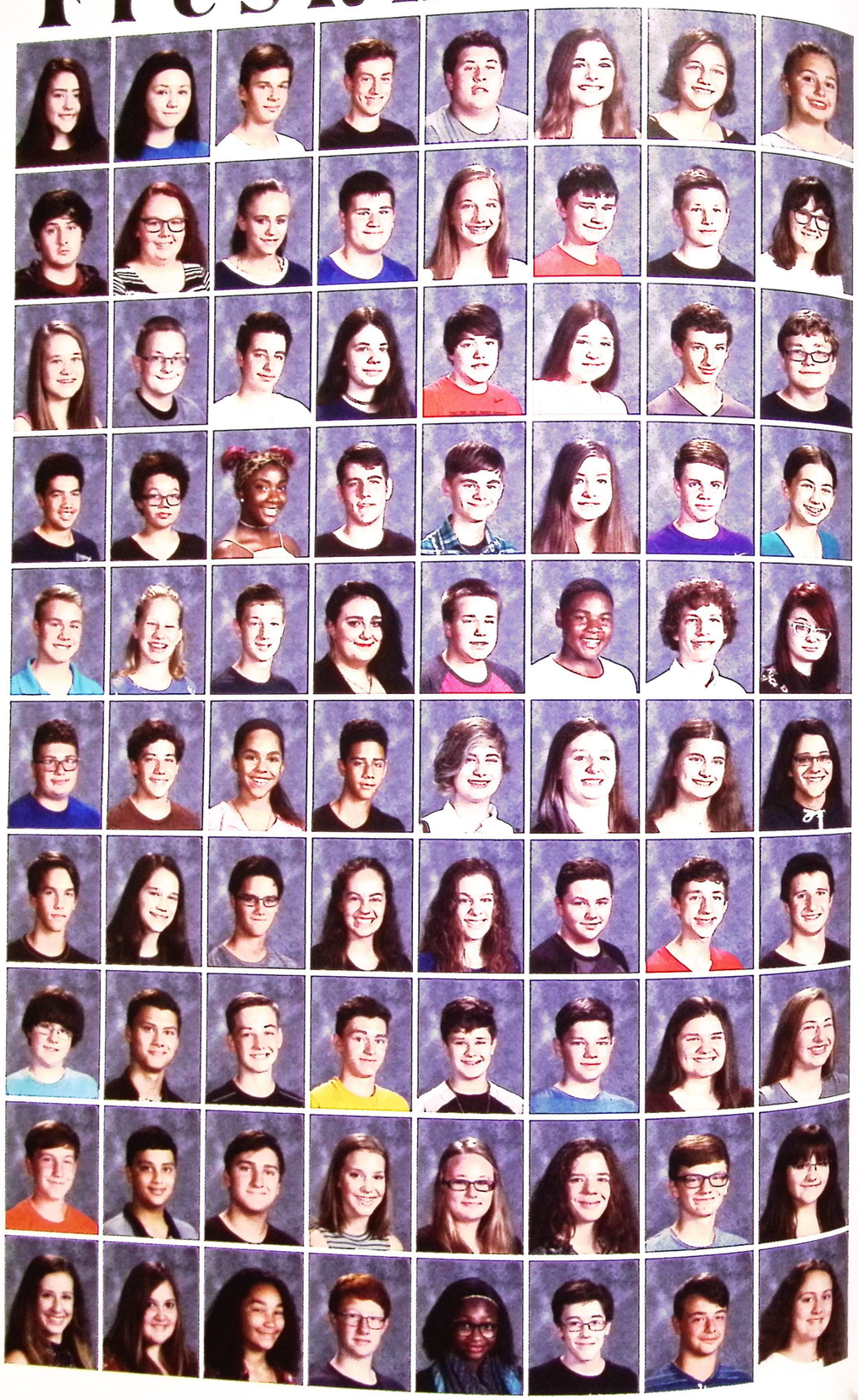

Logan Jarvis
Joseph Jennings
Olivia Johnson
Bryan Jones
Emily Jones
Kassidy Jones
Renee Jones
Mackenzie Juneja

Brian Kaucic
Danielle Kaucic
Nicholas Kaucic
Emily Kelly
Julia Kerns
Caleb Kinley
Chandler Knesebeck
Michael Komso

Kai Koppenhofer
Justice Krenek
Matthew Kunsman
Travis Kunsman
Dylan Leasure
Carter Lender
Destiny Leo
Katherine Leonard

Dane Lesko
Michael Leyritana
Christian Lisak
Julia Loncala
Cassandra Lucia
Megan Luoma
Kyle Luther
Kennedi Lutz

Isabella Maffei
Harmony Maiden
Alyssa Majette
Zachary Mako
Andreyon Malone
Roman Mariano
Marko Maric
Kate Marijolovic

Freshmen

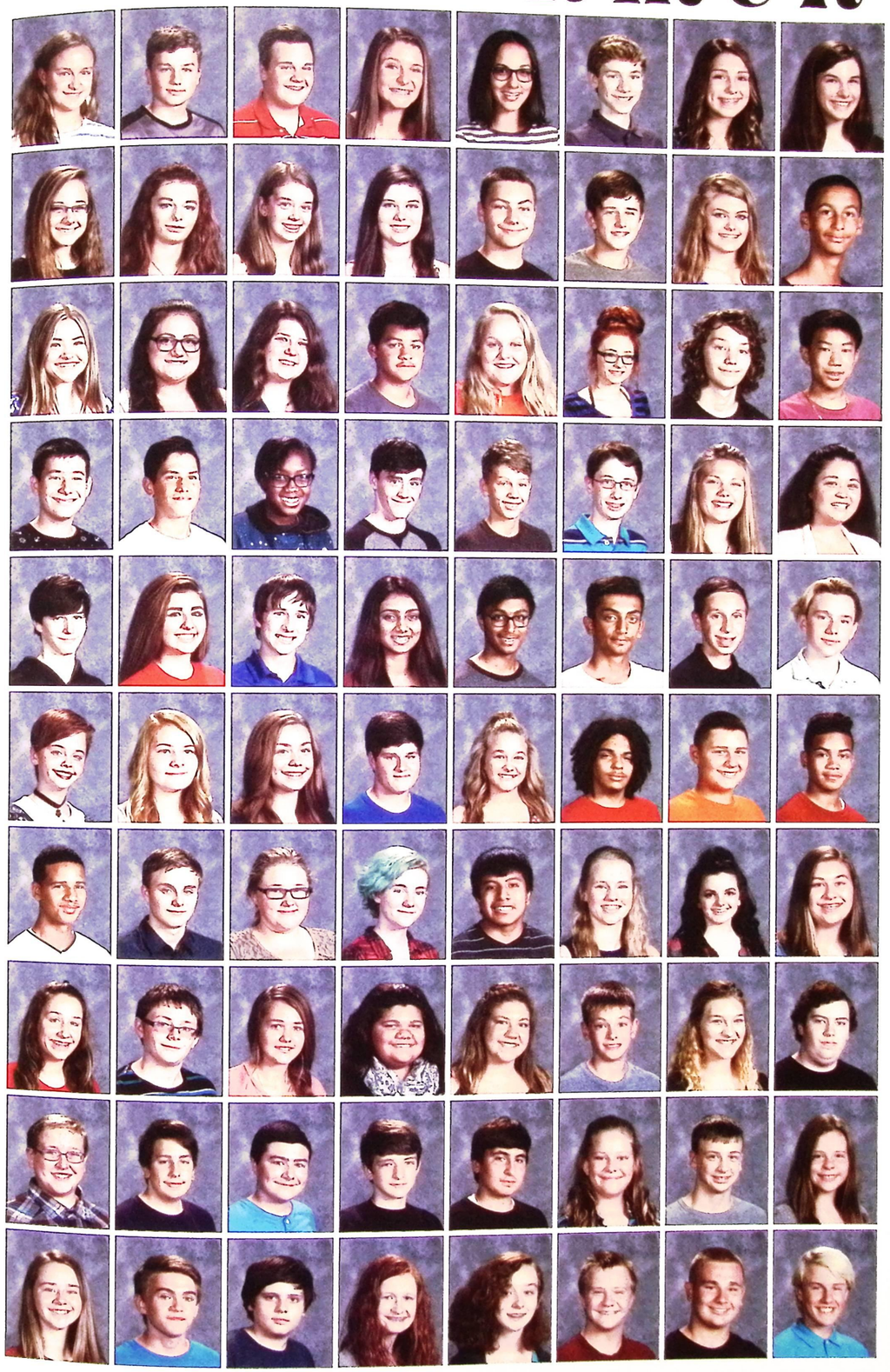

Sara Marijolovic
Dylan Marn
Adam Martin
Ashlee Massey-Kronik
Kathleen Matier
Gates Mavar
Mackenzie Mayne
Summer McCall

Julia McCallister
Mariah McDaniel
Kayla McGuigan
Brittney McIntosh
Tyler McMasters
Darren McNeill
Makenzie Merrell
Francis Miekeley-Harris

Abigail Miller
Aymee Miller
Colleen Minadeo
Bryce Morton
Amanda Muehlheim
Trinity Nagelski
Christopher Neurohr Jr
Tom Nguyen

Eric Nightingale
Gabriel Nish
Lauryn Nobles
Erik Noggy
Christopher Occhionero
Thomas Okerwall
Olivia Oostdyk
Isabella Orloff

Ethan Osler
Giana Paglio
Alexander Parker
Dhvani Patel
Nihar Patel
Rushi Patel
Maximus Patrick
Christian Paugh

Gracie Pekarek
Faith Perkins
Sofia Pfeil
Luke Phares
Alexandria Piascik
Dominick Pirro
Justin Pituch
Angel Plass

Cameron Proctor
Trevor Puglis
Jasmine Ramski
Michaela Randolph
Nathan Reese
Elizabeth Regovich
Cora Richards
Sarah Richter

Caitlin Rieder
Daniel Rigby
Mya Robinson
Mackenzie Roesky
Martina Rosic
Matthew Royal
Savannah Sabo
Nicholas Sabol

Joshua Sakal
Dominic Sanzo
Vincente Sanzo
Matthew Savage
Matthew Scarberry
Emily Schaffner
Nathaniel Scott
Chailey Sechrist

Tina Sekelsky
Austin Senger
James Shaffer
Hannah Sinkko
Alyssa Sintic
Austin Siracusa
Gabriel Slupinys
Logan Slate

Freshmen

Andrew Smith
Ezra Smith
Paige Snuffer
Robert Soucek
Danielle Sparks
Desiree' Sparks
Kyle Spence
Skylar Spurlock

Kyle Stang
Kailey Steible
James Steinmetz
Joseph Stuart
Christopher Stylinski
Jenna Suster
Elizabeth Suydam
Dana Szpak

Ian Tajgiszer
Noella Telzerow
Jalyssa Thirion
Te'nyjah Thomas
Joshua Tomaselli
Deven Tomeany
Alyssa Toney
Connor Transky

Nicole Trem
Gina Tricomi
Tyler Turchan
Logan Tyson
Joseph Urbas
Elizabeth Vacha
Ledia Vajusi
Mason Vanek

D'artagnan Vega
Riley Velichka
Jordan Victor
Austin Vitello
Charlotte Vogler
Carisa Vollman
Robert Way
Alyssa Whetzel

Da'jah Williams
Carli Wilson
Lydia Wilson
Hannah Wiseman
Frank Wolf
Joseph Yanulaitus
Akaylia Yates
Kyle Zbozien

Hayley Zelenak
Heidi Zidan
Paige Zigman
Tristyn Zukoski

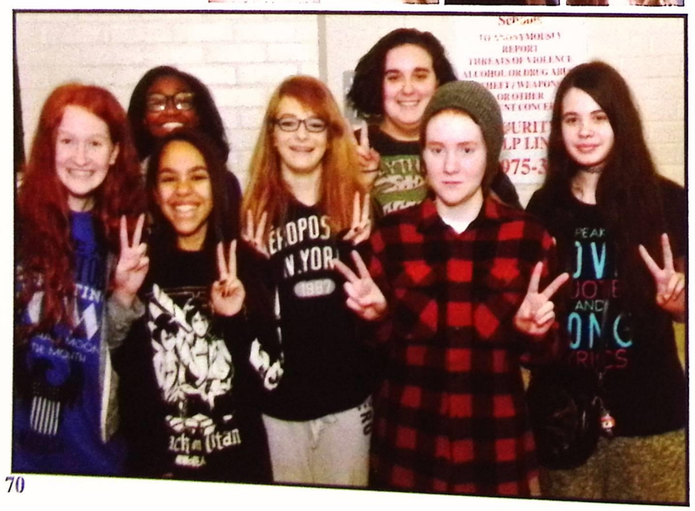





Staff

Staff
Staff





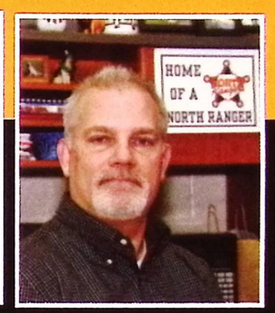









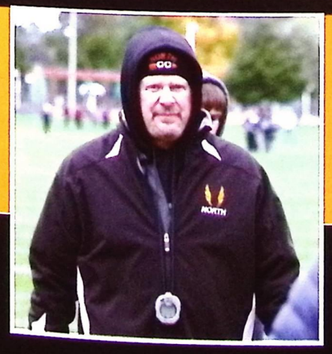

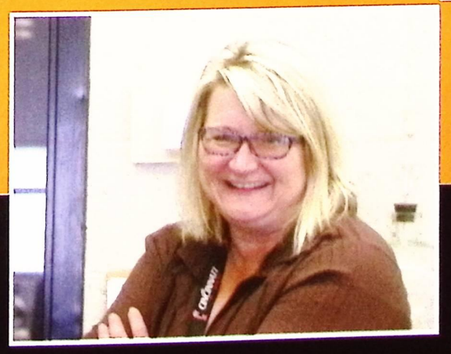

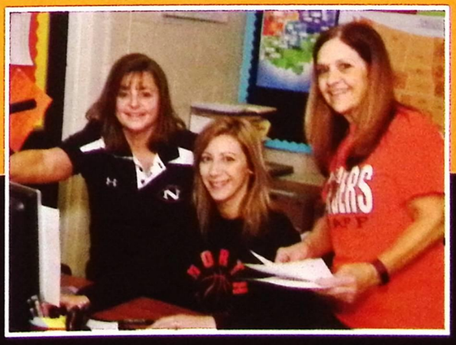

Ken Adams
Michelle Augusta
Renee Augusta
Cathe Besselman
Stephanie Billhardt
Royal Brettrager



Kimberleigh Comella
Karen Connolly
Amy Cvelbar
Debbie Debernardi
Nathalie Ducsay
Monica Falzone



Staff

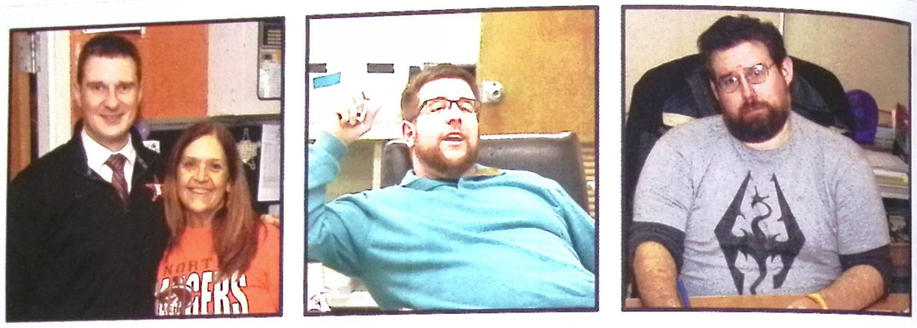

Eric Frei
Jen Gallucci
Brenda Graves
Teresa Gray
Robert Grove
Steve Hertrick



Sarah Keller
Eric Kemeliotis
Joyce Keough
Denise Kerman
Robert Kilner
Heidi Kirschnick



Nancy Knack
Alice Koporc
Eve Kozenko
Matt Kozlevcar
Patrick Kwiatkowski
Mallory Lane



Devra Laserson
Jessica Lipold
Karrie Luzier
Jeff Lyons
Jackie Madien
Aaron May





Tia McGrady
Kandi Medic
Annette Misconin
Dean Morrison
Tim Niederkorn
Lindsey Nuibe



Jackie Paladino
Sue Pardue
Erik Poje
Sue Pontious
Lauri Powaski
Melanie Providente



Staff



Nancy Quirarte
Cindy Reik
Barbara Rodgers
Brenda Rodick
Kattya Romero-Mora
Maria Sansavera



Steve Shields
Donna Solano
Scott Stasa
Nicole Staunton
Janet Stohr
Laura Strodtbeck



Mary Jo Timbers
Christine Tomb
Robin Ungar
Kirsten Vaughan
Dina Vogel
Mickey Volpe



Stann Williams
Janet Wydo
Jack Zenz

Sports Sports Sports



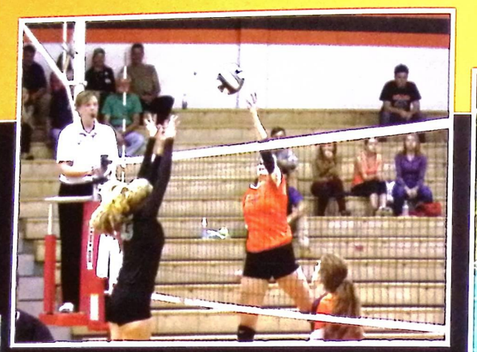





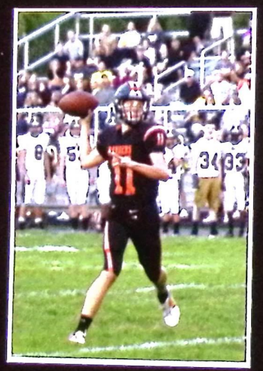

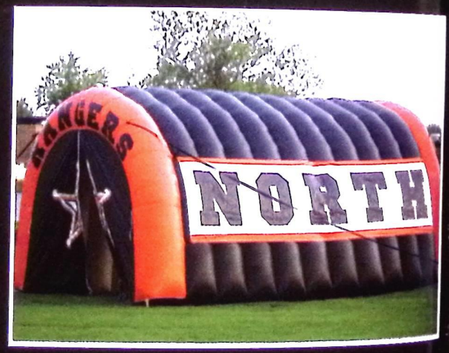













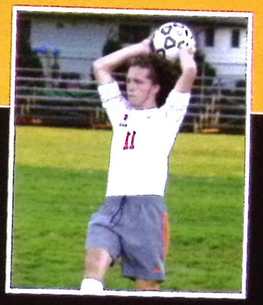





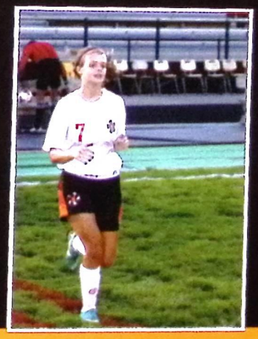



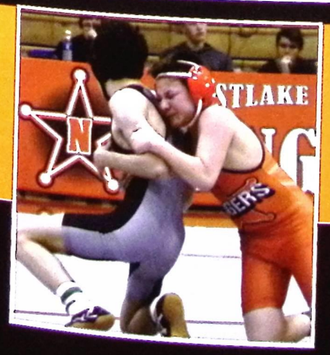

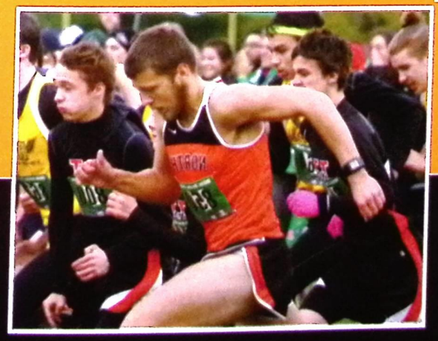

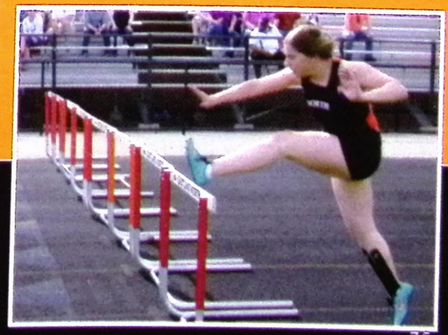



Football

Football ended this year's season with a 4-6 record under the leadership of head Coach Dodd, improving on their past three years. Sadly, it wasn't the season the boys had hoped for. Many had high expectations with a team full of juniors and sophomores, but that might have been a weakness. With a lack of varsity experience, upcoming JV players are prone to be more nervous, jittery. Anxiety seemed clearly displayed throughout the difficult season. While some games did not go well at all, other games went smoothly.

Second-year head coach, Coach Dodd, taught his players to play with everything they had no matter what the circumstances. Players took his advice and gave it their all. Even though the team may still be young next year, they do have some strong players returning, such as quarterback Jake Tanski, running back Chase Valetto along with some strong defensive and offensive line players. A turn-around may be in the works as the players apply the principles of effort and dedication to next season, as well as, the addition of talent that may be coming to the team within a few years. North could work its way back to the top, and who knows, maybe even make the playoffs for the first time ever.

Good luck to the 2016-2017 North Ranger football seniors in their future plans. Remember all the good work and dedication you achieved here and use it to be successful in all you do!



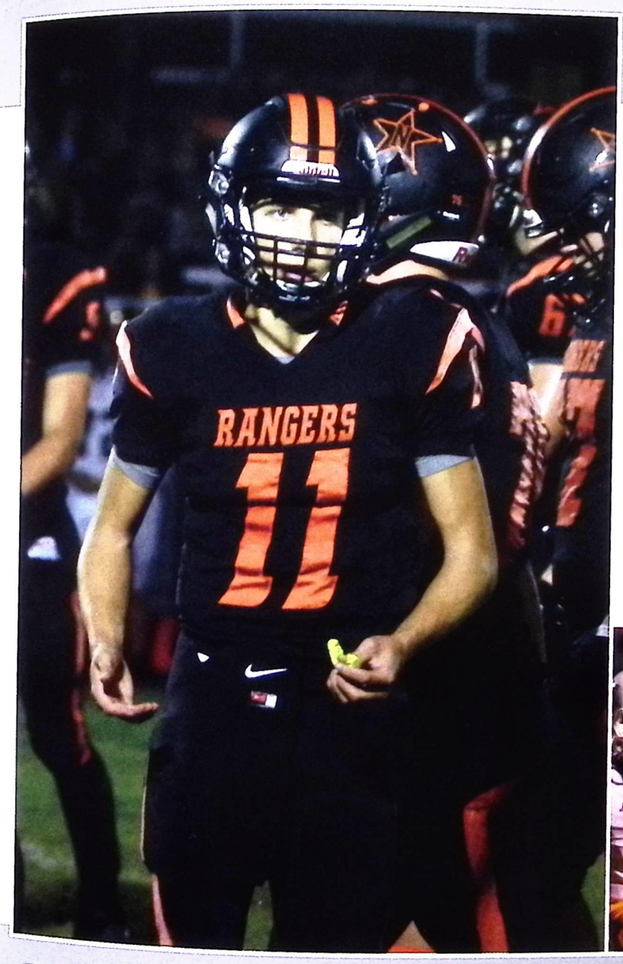

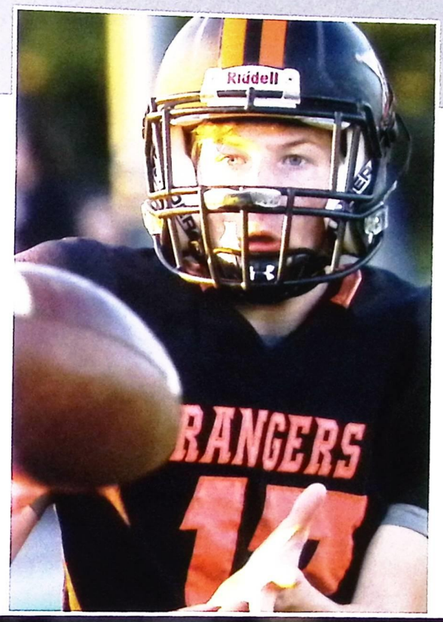

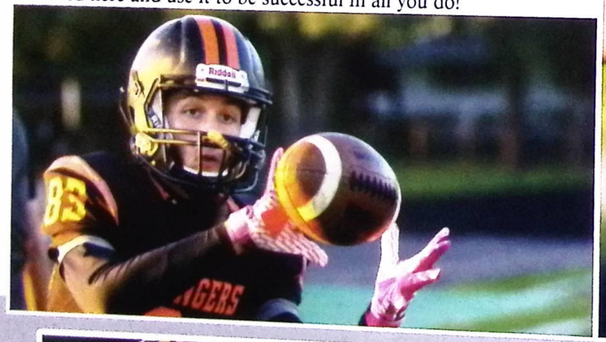

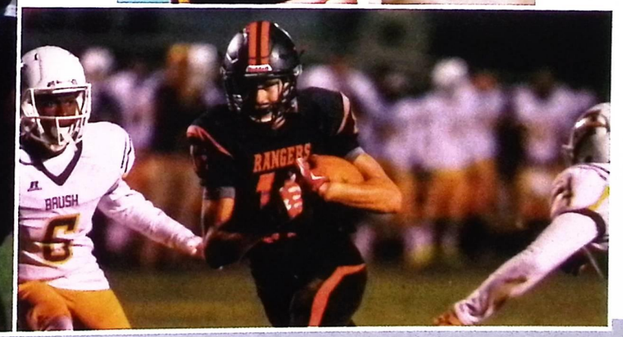

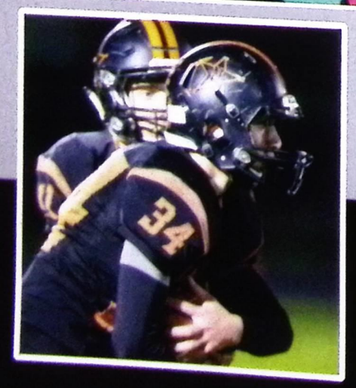







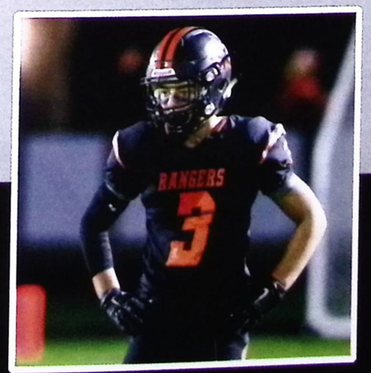



Football Cheer



The squads earned too many top ratings to count at camp this year! The girls enjoyed Kalahari Water Park for camp and took full advantage of the team and skill building classes during the day and water fun by night! During the season the ladies were true leaders, smiling and laughing through torrential rain - never giving up on what they do best - CHEER! It was a great year! Go North!



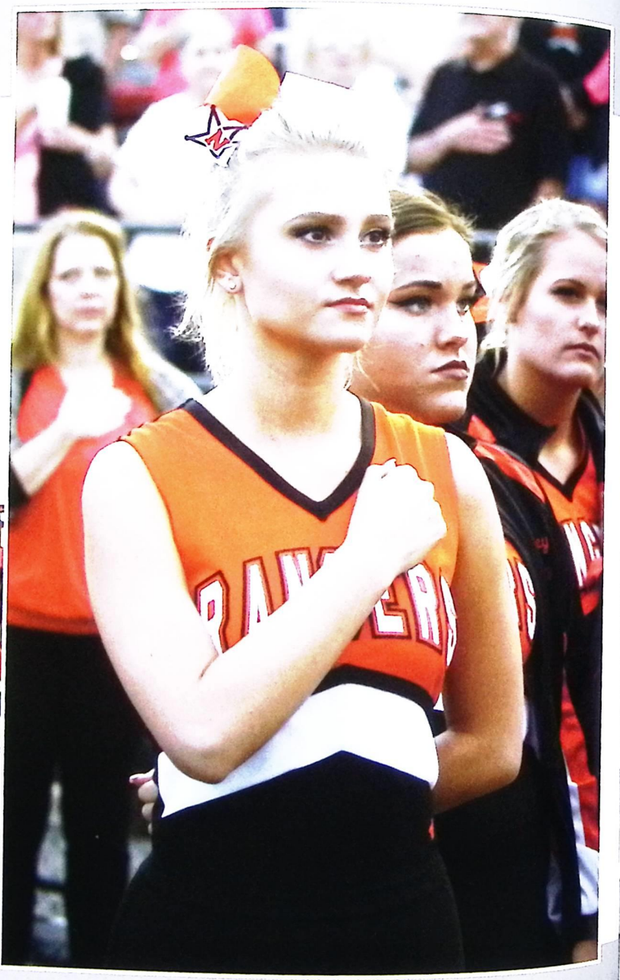

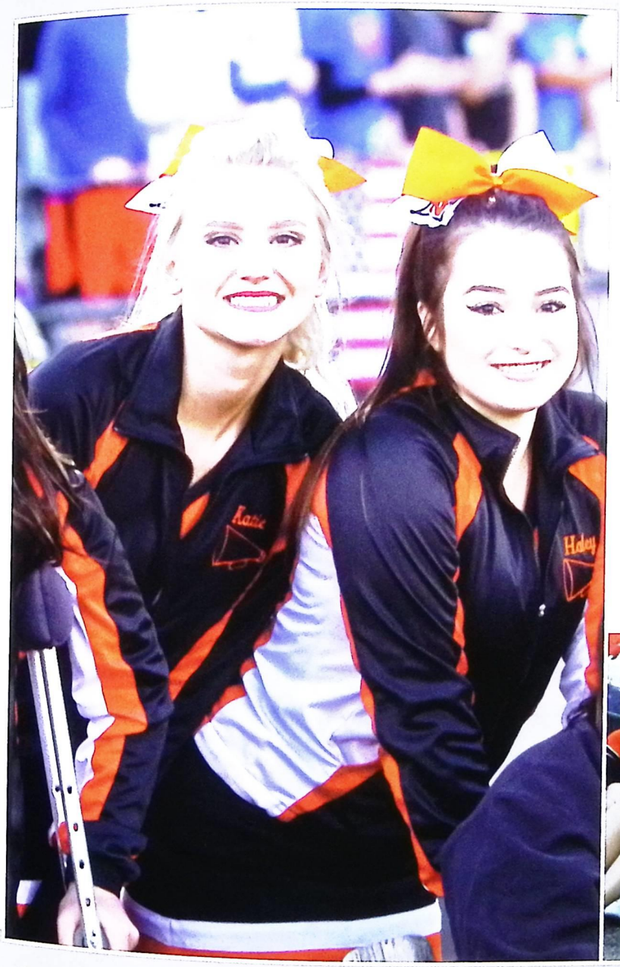

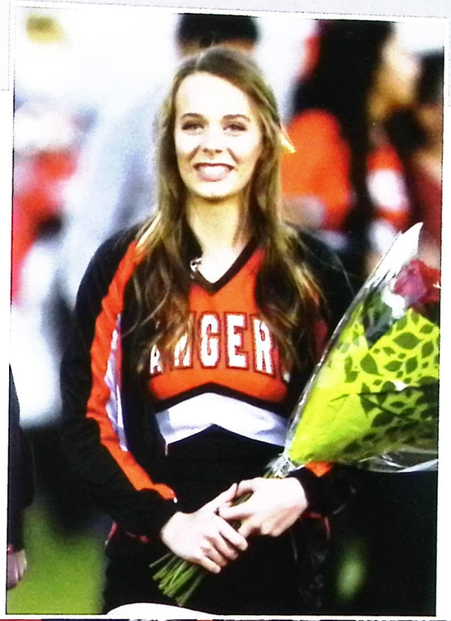



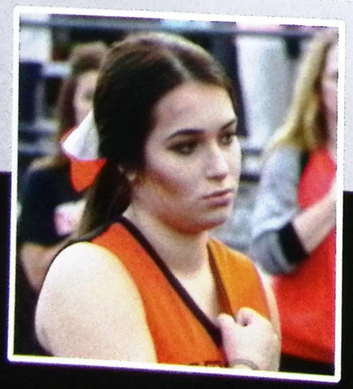



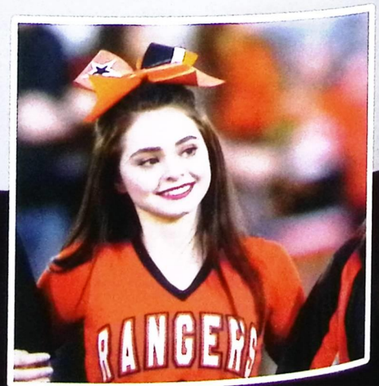

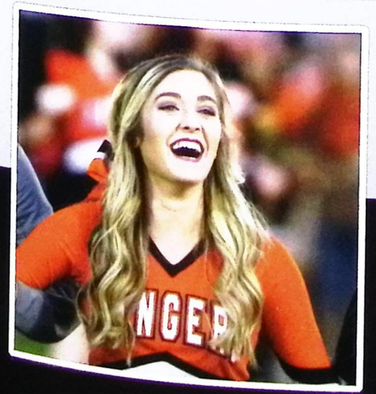

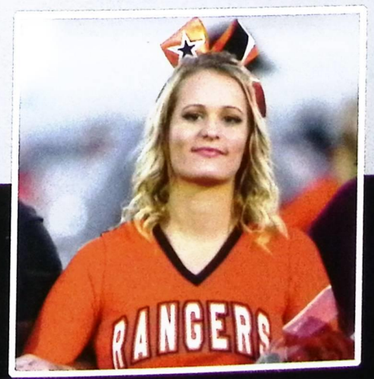

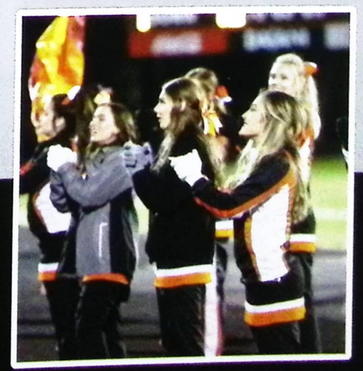

Crosscountry

Crosscountry
Crosscountry

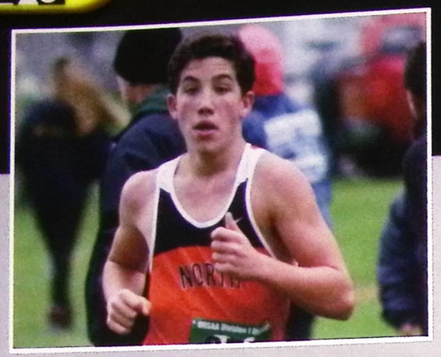

Under the direction of head coach Rob Grove, the boys cross country team was led to a season of great achievements. Grove stated, "The 2016 season went exceptionally well. Everyone improved and reached their goals through determination and hard work."

The determined bunch was led by seniors Nick Crevda and David Bayes. Nick, a four-year cross country runner, received many accolades for his performance, including NH Player of the Week, All Conference WRC Honors, and qualified for the Regional Race. Nick led the team through his hard work and determination by showing his very best every day and every competition. David did not receive any area rewards, but he never gave up proving his dedication to the sport and his team. He improved immensely throughout the season and was awarded the XC Leadership Award from Coach Grove.

Other impressive runners include juniors Connor Kati and Bradd Hilston and freshman Tommy Okerwall. Even when Nick and David move on to better things in years to come, the boys cross country team has much talent to build upon.

Additionally, despite the lack of varsity experience for this year, the boys still overcame many obstacles and gave all of the effort they could. Grove said, "With success comes failure along the way, so keep striving to reach these goals regardless what obstacles you may have to overcome!"

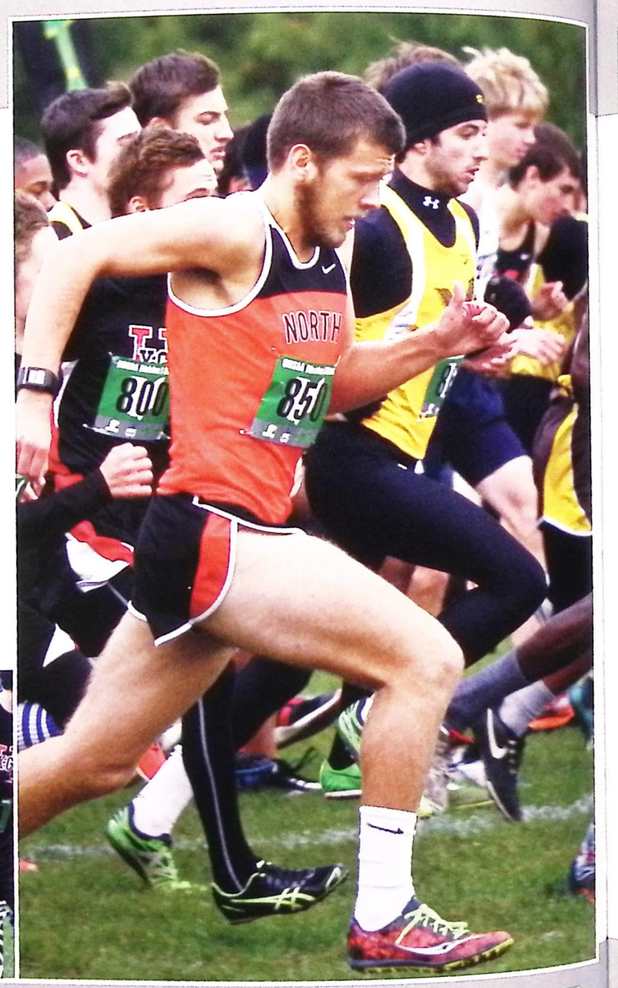

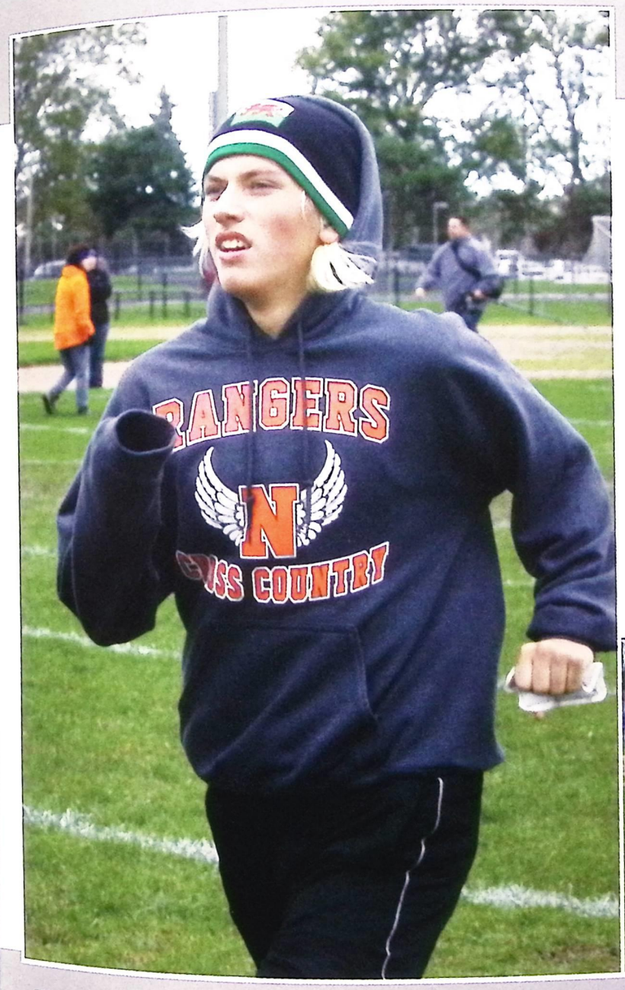

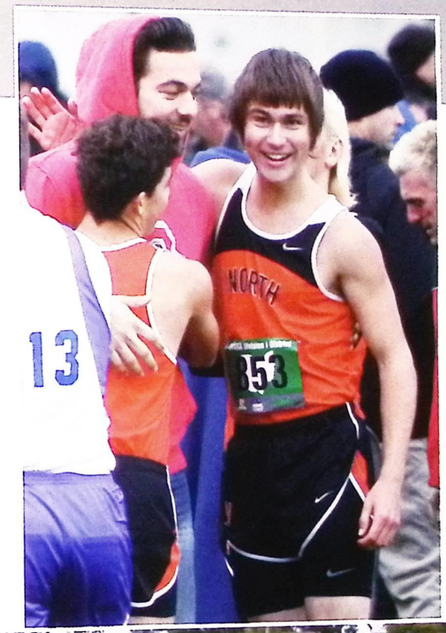



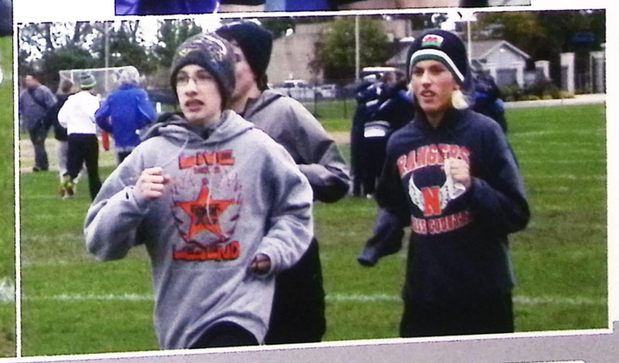

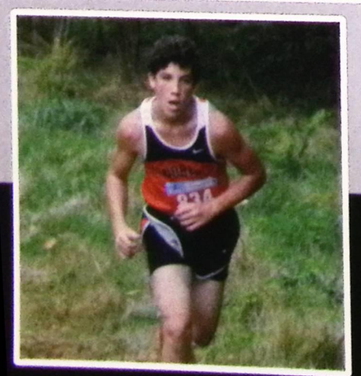



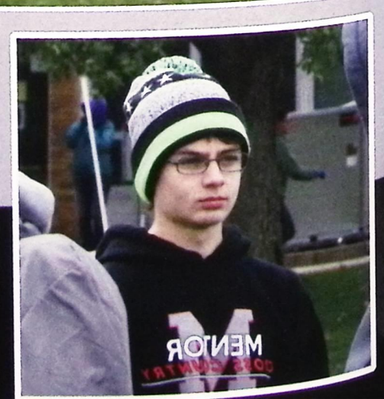



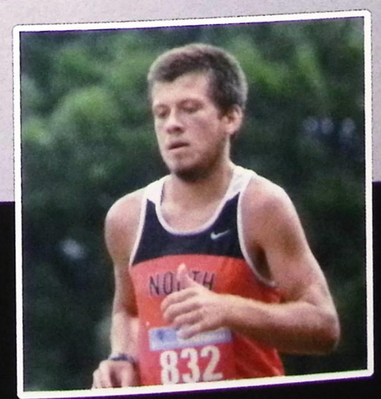

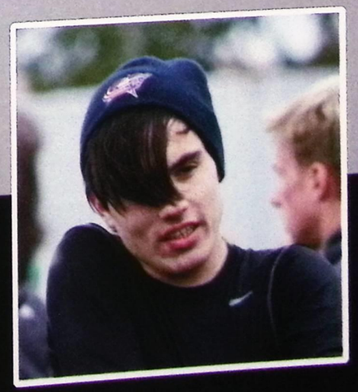

Crosscountry

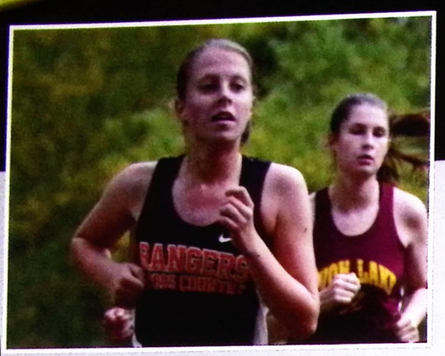

Women's Cross Country completed its season under new head coach James Schleicherm and assistant coach Justin Ramey with a team record of 100 and 1.

The 2016 season was one for the record books.The team was left in amazing shape by previous coach Tara Smith. Schleicherm said, "We were blessed to have a wealth of leadership on the team. Everyone who put in the work got stronger and it was the best feeling in the world to see all of them achieving goals they had never thought possible a few months before." Sydnie Schwenk led the girls to some very impressive finishes with her individual performances. She was awarded Player of the Week Honors, First Team All-Conference Honors, and was one of only a few area runners to qualify to the Regional Qualifying meet. She led by example and inspired other incredible performances by Nadia, Calina, Vidhi, Caitlin, and others who elevated their expectations. Hard work is always the part most people try to succeed without; however, the XC Legends who committed themselves to doing what others were afraid to do had the season of a lifetime!

Schleicherm said, "The curse of an XC legend is that no race will ever be 'good enough'. I know from my own racing days that when you achieve your goals, it is easy to jump to the next challenge without celebrating your hard work." He added, "The reality is an XC journey that never ends. I'm honored to have been a part of that." The seniors worked very hard every day and the underclass members showed what true leadership looks like.

Schleicherm feels that everyone performed at a level they never performed at previously. He added, "Words cannot describe how happy I am with how these XC Legends came together and made it happen this year; truly honored."

To his seniors he said, "Please remember the good times and smile. However, remember the hard times and how you rose above them each day to become better people and stronger leaders. You will do amazing things outside of high school. Understand that more tough times await you; however, the sacrifice and discipline you learned and lived during the last four years will get you through. Dig deep into those times of struggle and realize that they are necessary to achieve lasting success and true happiness. Heroes get remembered, but Rangers never die." He is looking forward to next season's squad. He added, "Thank you to Coach Grove, Coach K, and the men's team for helping us elevate our expectations and

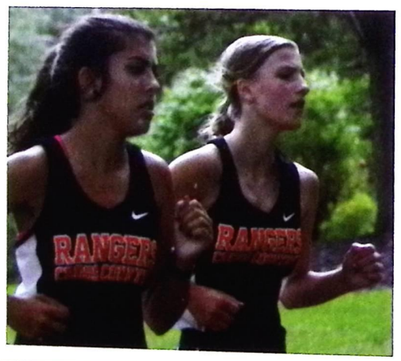



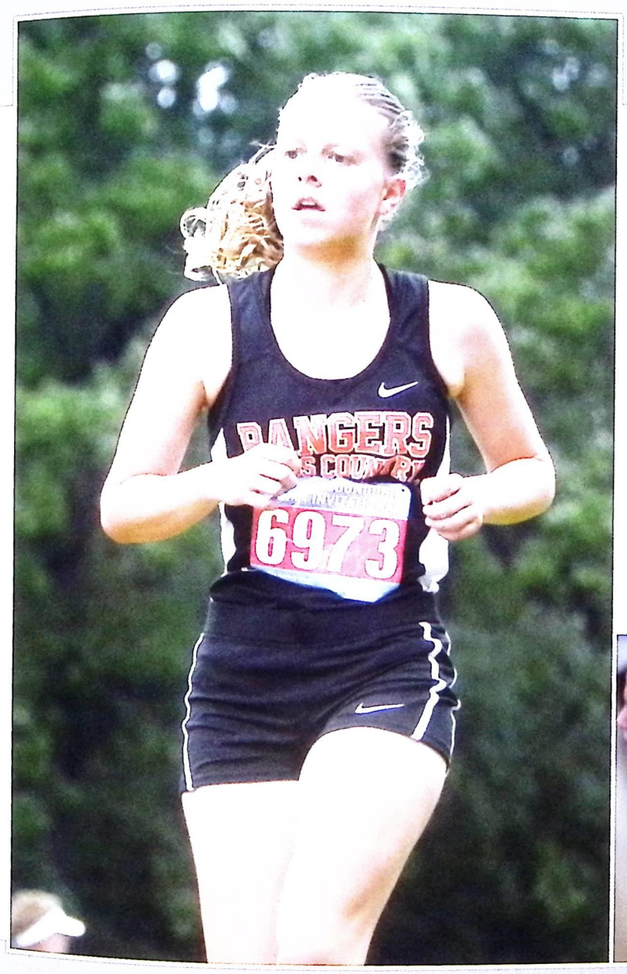

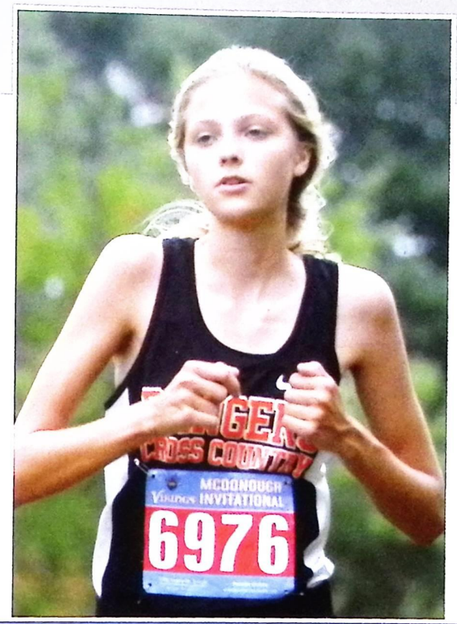





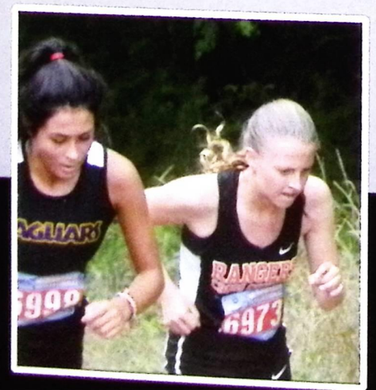

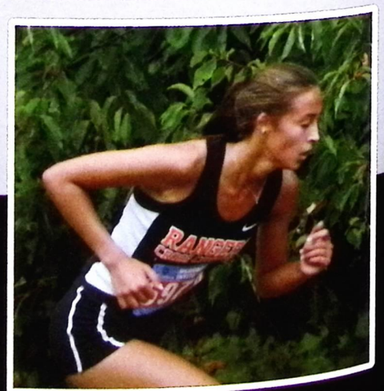

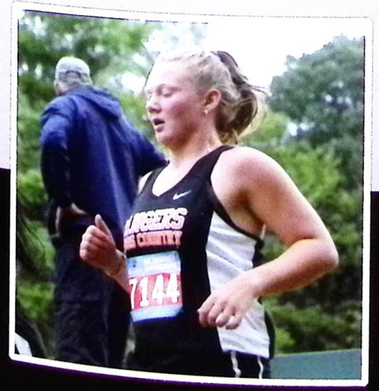

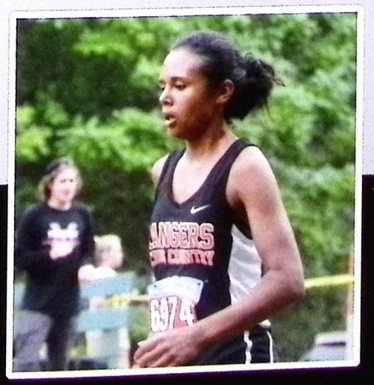





Boys soccer under the direction of head coach Steve Misick and assistant coaches Vjeko Dedic, Max Hrnyak, and Nick Ban completed the season with a record of 4 wins, 9 losses and 4 ties. Misick said, "We were very competitive, although we lost six matches by one goal and tied four others. I am never happy with losing but we were a better team in most of our matches. We had a little trouble with scoring but out-played our opponents in other areas." The team's greatest victory was a win against top rated St. Ed's standing out as the highlight of the season.

This year's stars were Ivan Mijak, Drew Weaver, Chris Justice, Myk Jakubauskas, Dario Lukic, and David Turner who led the way, never giving up. Misik commented, "When we had a scoring problem, you were all very tough." Looking forward the team will rely on Dario Lukic, David Turner, Stephen Davies and Max Patrick to lead the way as competitive players and team leaders.

Misik said, "To my seniors remember goals are never without determination, focus, and motivation. You played well and grew into strong men during your high school experience. Stay focused and continue to win."

Soccer



The North girls soccer program completed their season under head coach Mark Wardeiner with an overall record of 3-12-3. The girls had an extremely challenging year in terms of competition that was not reflected in their season record. The girls competed with some of the top teams in the *News Herald* area, as well as, teams that were ranked near the top overall in the state.

Their season included playing Chagrin Falls, Mayfield, Mentor, Midview and Twinsburg all top ranking, tough competitors. The crowning moment of the season occurred in the last game when they took Mayfield, a heavily favored team, into overtime during the district tournament.

Each season players emerge as team leaders and this season's player that stepped up to lead the squad was junior Caitlin Stuart. She led on defense and directed most of the game in the back. Junior Maiya Figer and senior Talyor Whitlow were instrumental in controlling the midfield. Leading in scoring were junior Jessica Martini and sophomore Allie Chlad, who provided the majority of the scoring and will be heavily depended on next year.

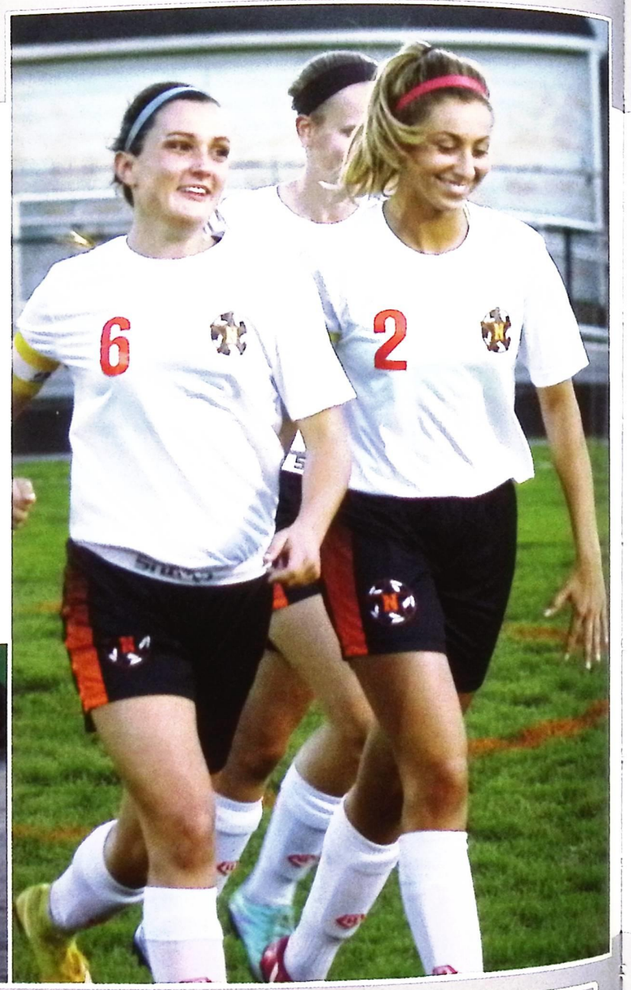

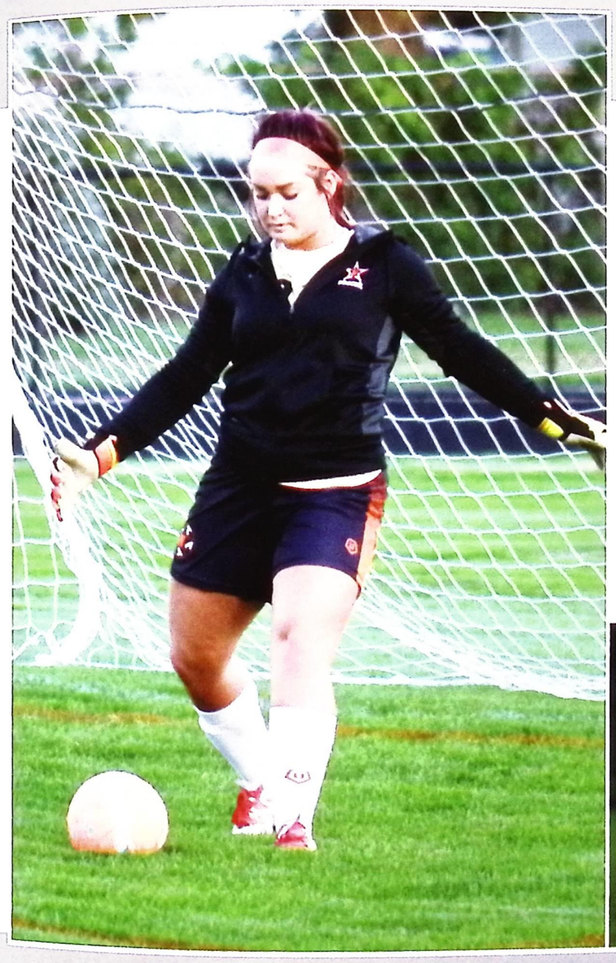









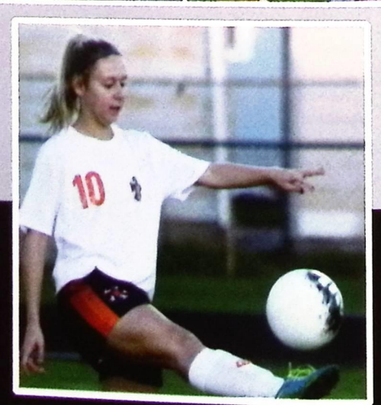

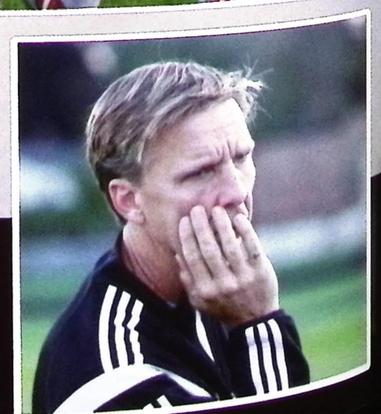

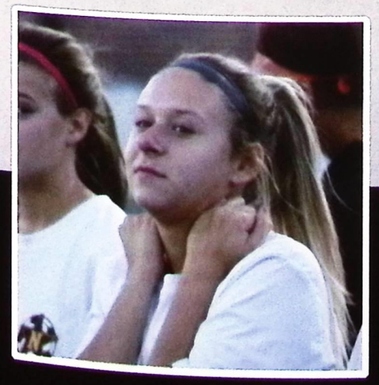







Golf

The boys golf team, under the direction of head coach Matt Kozlevcar and assistant coach Matt Fundak, completed their season with a record of 5 wins and 9 losses.

Kozlevcar said, "Overall the season went well. We enjoyed wins over Brush, Chardon, and Madison." He added, "Beating Madison on their home course by one stroke was a tough win but gave the squad tons of confidence in future play." Hightlights of the season were Vince Severini and Brandon Swearingen making the All-Conference Team. This year's leaders were Jake Arrison, Vince Servini, and Brandon Swearingen. Next year Brandon Swearingen will be instrumental in leading the team. Moving forward the team is looking ahead to their next match against rival South and making it to All Conference play.

Kozlevcar said, "I wish the seniors the best of luck in all their future endeavors and hope to see them on the course again."



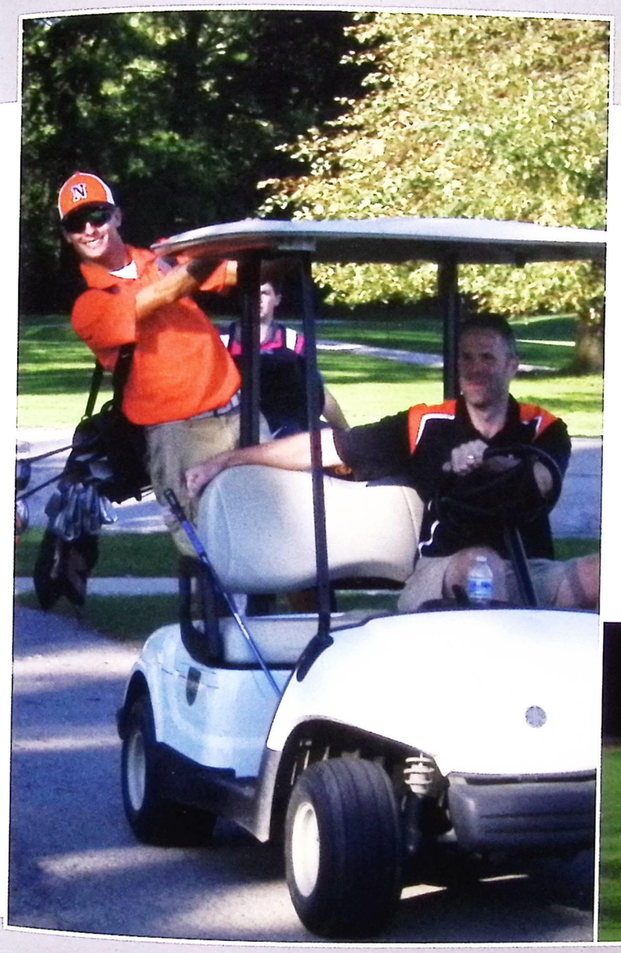



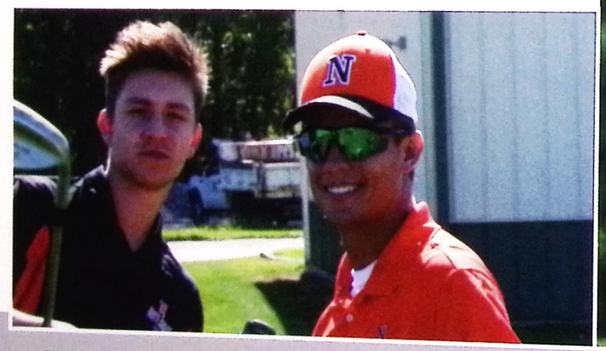



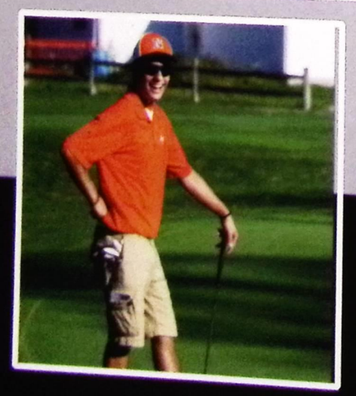

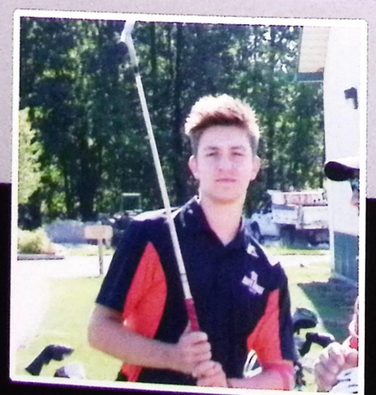



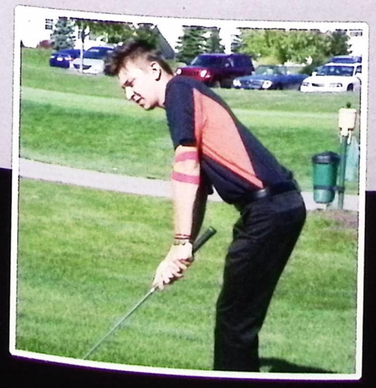





Golf

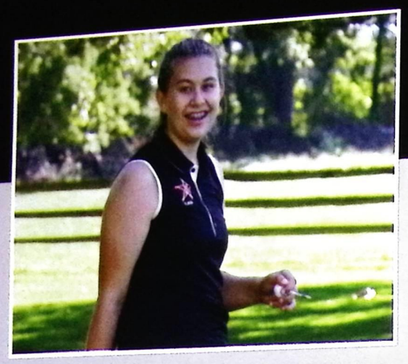

Lady golfers ended their season with a record of 2 wins and 14 losses under the direction of head coach Chris Tomb and assistant coach Royal Brettrager. This season's players, two freshmen, six sophomores, one junior and one senior were on the whole very young.

Tomb said, "As a young team, we developed throughout the year and each week continued to improve. The team always had a positive attitude. Several of the girls shaved 10 strokes off their average from the beginning of the season. Golfers know what a huge improvement that is." She continued, "The toughest matches were the WRC Pre-Season Tournament at Punderson. Most of the girls were first time players and never even played 9 holes when they faced their first match of 18 holes at one of the toughest courses." Tomb added, "Although as a coach you always want to win matches, it is very satisfying when each week the girls continued to improve their game."

The season was not without some notable achievements such as Caitlin Weber who had several birdies this year as a first time player and Jamie Naymeck who continued to improve her scoring average. Jamie Naymeck and Caitlin Weber made the top 100 scoring leader in the WRC. Tomb stated, "Our freshman Sarah Richter and Kelsi Howard really came on strong and showed a great deal of potential."

The only senior on the squad Alexa Ferkul was a first time golfer. Alexa wanted to learn the game and was very diligent in her efforts to learn and play well. Tomb said, "I wish her all the best in all her future endeavors. Continue to try new things when you can and give them the effort you gave us, and you will have many successes in life."

Looking ahead to next season, Tomb has a bunch of young motivated players including Sarah Richter and Kelsi Howard who will lead the squad. Returning sophomores Olivia Teal, Desiree Hodgson, Jamie Naymeck and Hannah Thornton will be players to watch.

Tomb said, "As we move forward, the girls want to beat their own scoring record. If they continue to improve as they did through last year, the season will be a success."

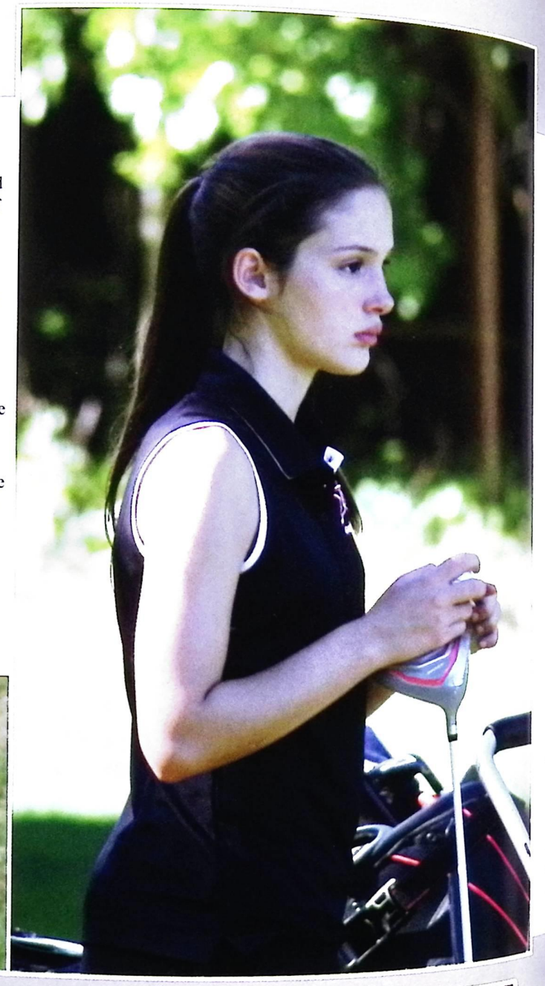

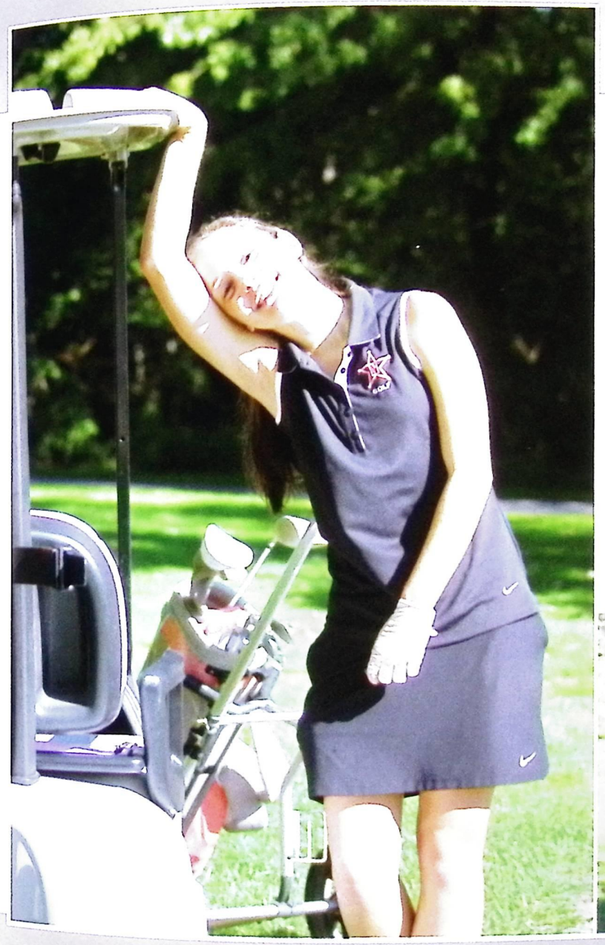

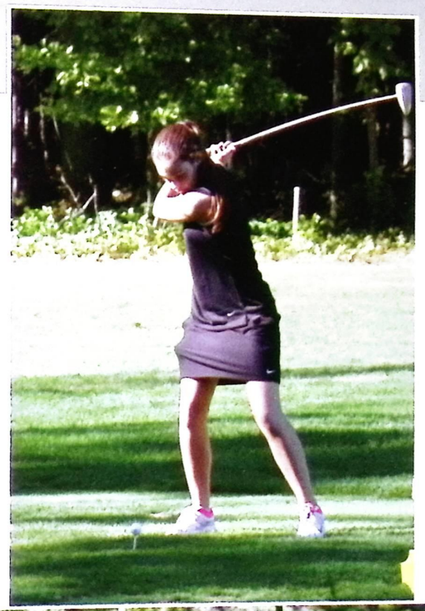



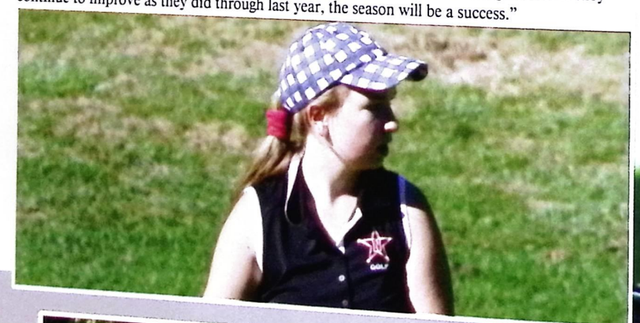

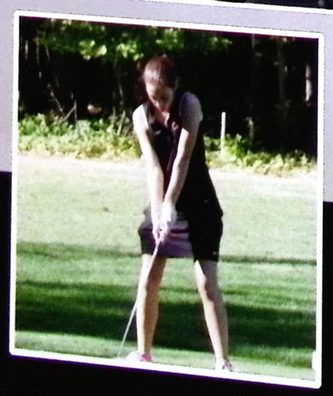





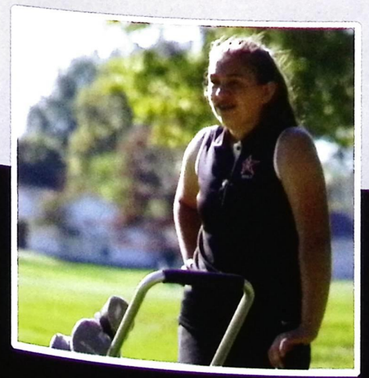

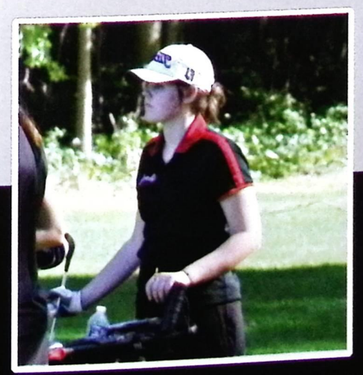

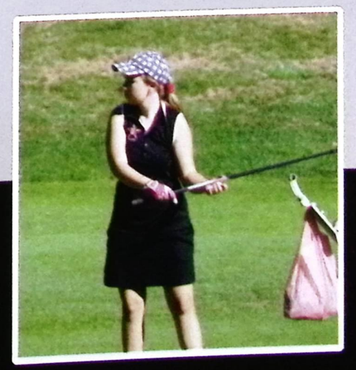

Tennis Tennis Tennis



Another great season of girls tennis for North wrapped up under the direction of head coach Kim Comella. Comella said, “The girls had a great season. Each player improved their skills.” She added, “Our seniors were wonderful. They played hard and showed their dedication to the sport. Thank you for being great role models.”



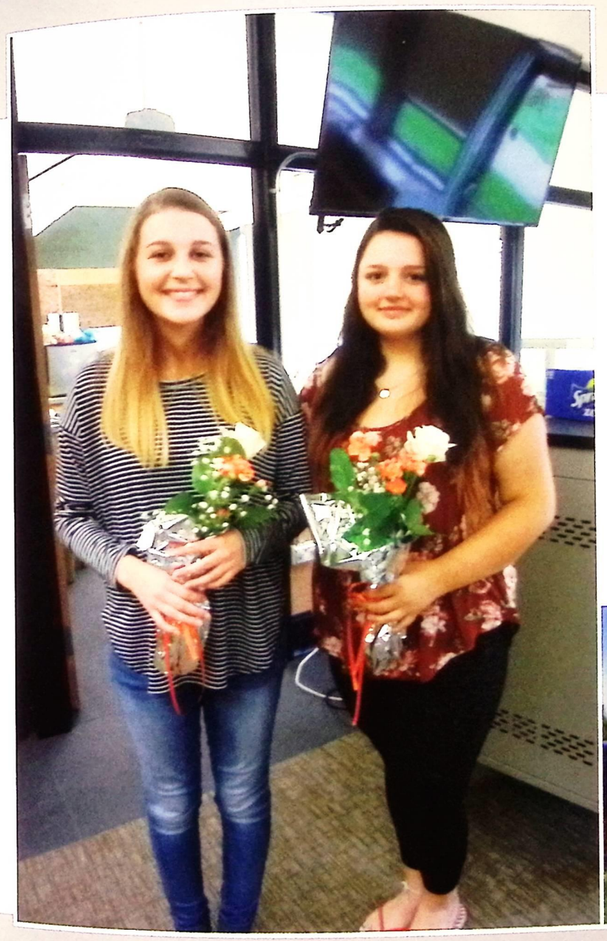

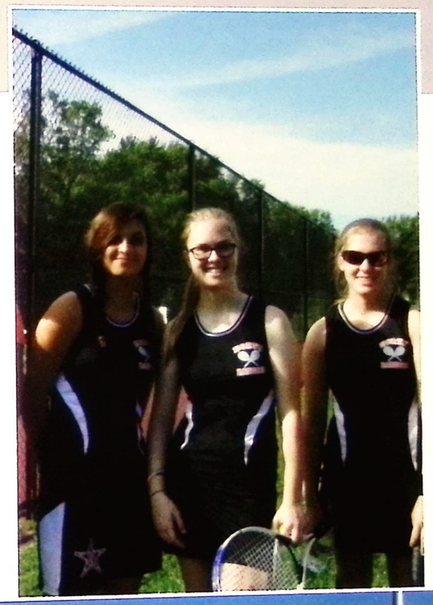







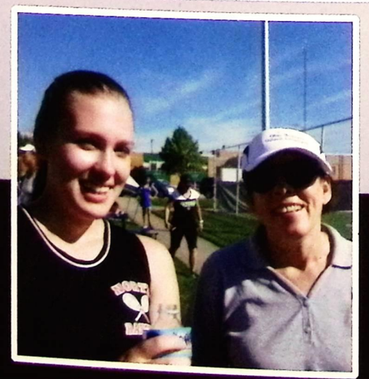

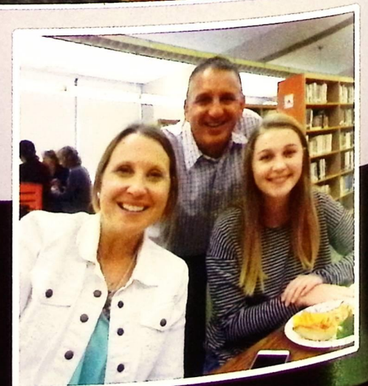







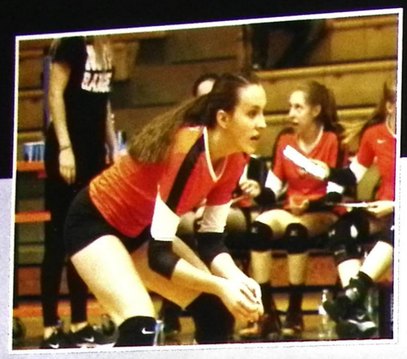

Girls Volleyball completed their season under new head coach Chelsey Regovich and assistant coach Jackie Paladino with a record of 15 wins and 10 losses. Regovich said, "It was a good season that went by so fast. As a young team, we went far in the season. After a rough start of 3-5, we rallied losing only 5 other games." She added, "After our 5th loss we worked very hard to get better and turned it around by having a five-game winning streak." The squad's toughest competitors this season were Riverside, Mentor, and Kenston.

The girls defeated South, their biggest rival, three times during the season helping them make it to the district semifinals against Mentor. Mentor proved to be a tough competitor and the girls fell short, ending their season. Regovich said, "Making it to the semifinals is the farthest any of the girls have gone, which was a great experience for them." The girls came in 4th in the WRC conference.

Regovich was happy with the season's outcome reflecting that as a young squad they were able to keep up with the teams they lost to and won 15 games. Regovich stated, "The whole team worked together on our ups and downs this season. Our trust of each other is what carried us so far into the season."

Regovich said, "The seniors were a great group of girls that worked hard throughout the season as great leaders on and off the court. I wish them the best of luck in the future. I know they will do amazing things in school and in life."

Leading the team were: Jenna Borthwick, Marissa Diver, Jessica Stuart, Ally Valaitis, Maria Blatnik, Lindsey Mausser, Sam Pirosko, Julia Kerns and Taylor Valaitis. Next season's seniors will be Maria Blatnik and Sam Pirosko, who both played varsity all four years. Maria and Sam will lead the team along with Lindsey Mausser, who has played varsity the last two seasons, will be a junior.

Regovich reflected, "We look forward to playing and beating South again. Good rival games are fun and rewarding when we win! We are looking forward to getting the 2017 season started!"



Volleyball

Volleyball
Volleyball

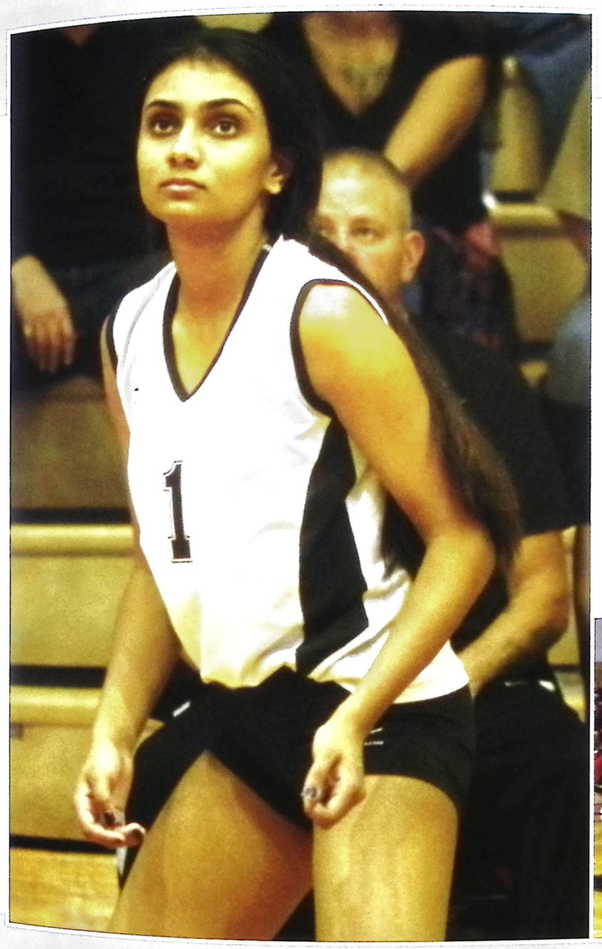







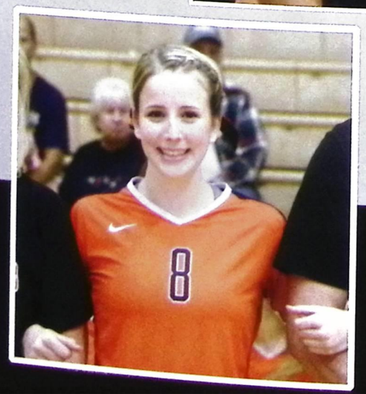





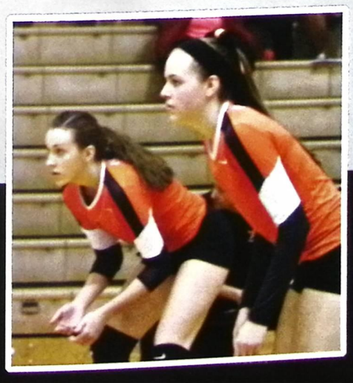

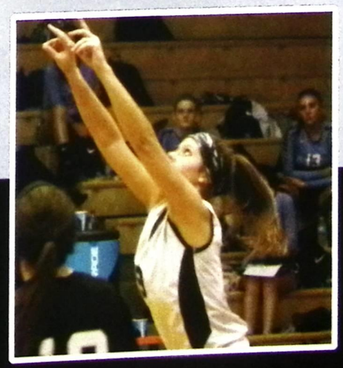

Bowling



The North High bowling team had one of their best seasons this year under the direction of head coaches Brian Daily and Kim Comella. The boys' squad wrapped up their season with a record of 10 wins and 4 losses.

Most notable was boys' varsity which earned 3rd place in the conference. They also earned 3rd in the tournament. It was a proud moment when Sir Jalen Look came in 2nd highest boys bowler in conference. Both coaches were extremely proud of all of the bowlers.

Comella said, "Thank you, seniors, for a great season. You will be missed." She added, "All of our bowlers were stars this year and really tried their best each and every match. Every bowler had a great season and increased their averages."

The boys will be major contenders this coming season and hard to beat. They hope to be first in their conference.

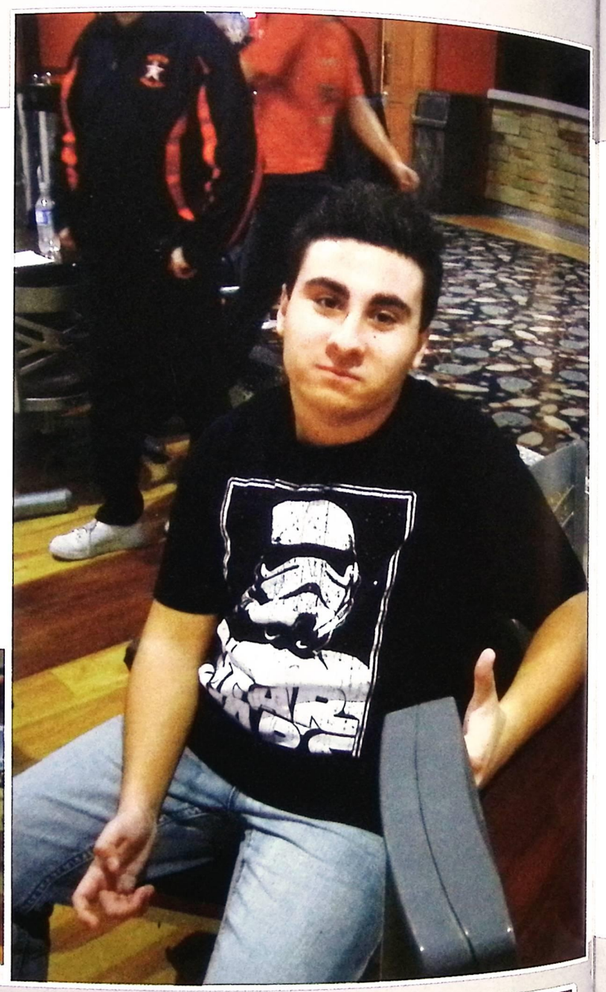



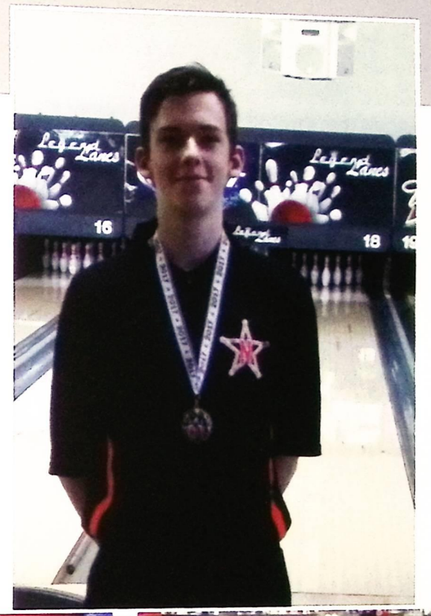

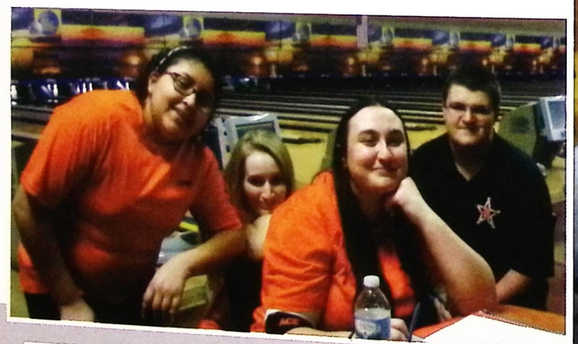

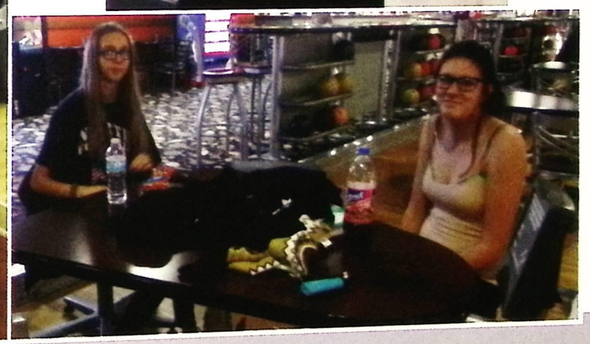



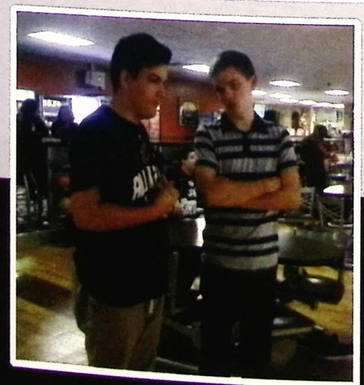

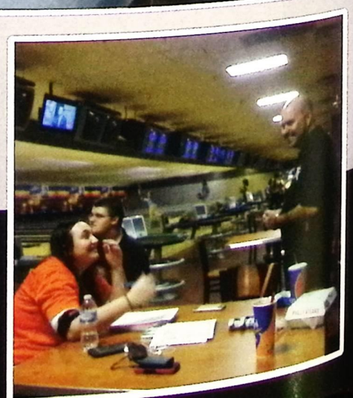



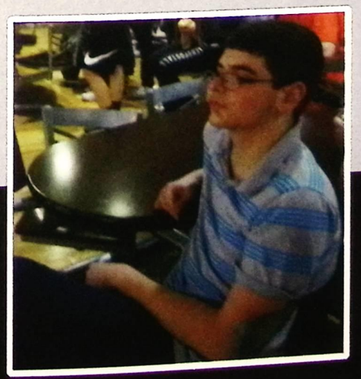

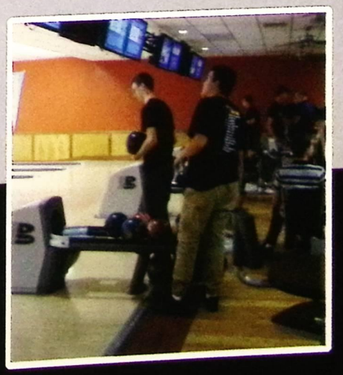

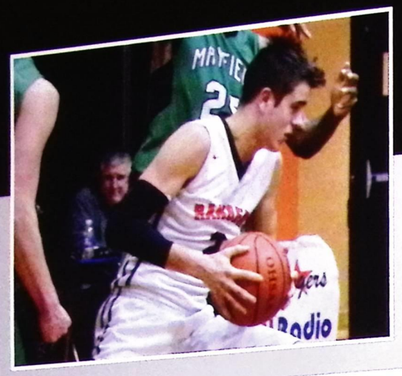

Unfortunately, the 2017 Ranger boys basketball season did not go as planned. It was a struggle. In large part due to the departure of longtime coach Joe Montanero and the arrival of coach Robert Koelling, it was hard for the boys to make quick adjustments to the playing style they had always been used to. The difficult season ended with a record of 5-16.

While there were many struggles, there were also lessons that were learned. Junior point guard Jake Tanski said, "The season was rough for obvious reasons, but we still had a ton of fun. We competed at every game, never giving up." With the amount of frustration during the season, many had forgotten that the team consisted of mostly juniors and sophomores.

Key players such as Brandon Barron, Brian Skolny, Aaron Broja, and Mike Duleba will be returning next year, and the team will build on their talents. Having a mostly inexperienced team this year means that next year there will be more varsity players who have experience to play with more confidence. Without lone senior Brandon Dailey, who was the only senior to stick out the defeated season, the Rangers may lack what is most needed in basketball, the inside buckets. Dailey supplied the Rangers with the height and the inside offense which they needed the most during the season.

Despite the doubt and aggravation most experienced this season, the Rangers gave every game all of the passion and ability they had. They never once, even when down by twenty points, gave up or hung their heads. Their effort was always present, and that is all fans, coaches, and parents could ask for.

Good luck to senior Brandon Dailey in all your future plans. If you continue to work as hard as you did playing basketball you will be very successful.

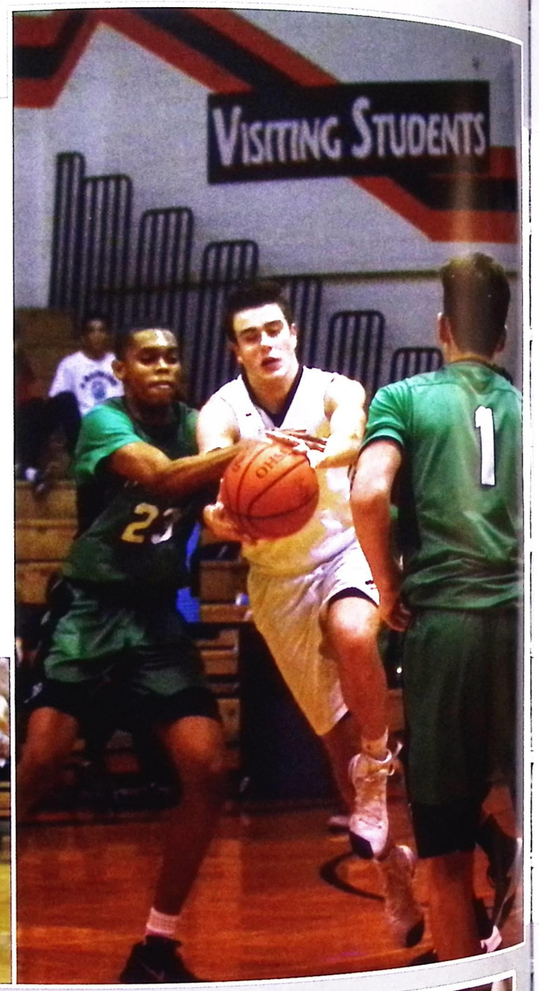









Basketball

Basketball
Basketball



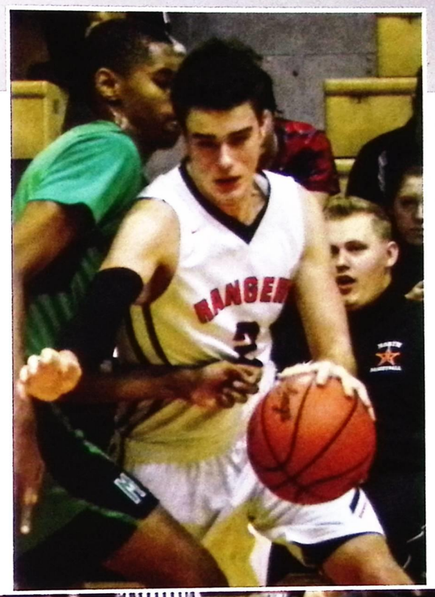





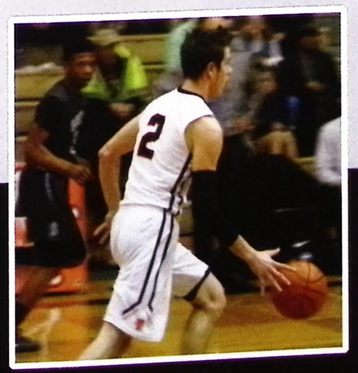



Basketball Cheer



Under the direction of head coach Lindsey Nuibe, basketball cheerleading entertained the fans all season.

The girls start practicing for basketball in November and work hard to come up with new material each year. Both JV and Varsity created two new dances this season that they performed for the big rival games of South and other home games.

Nuibe said, "We also implemented a few new cheers and new rebound chants as well. It's always nice to see new material and a variety of input from the other team members." She added, "I was very happy with the season's performances. Even though the basketball team had a struggling season, the girls never gave up or complained. They showed up to each game, cheered the entire time and kept the crowd entertained no matter what. I was proud to see them step up and lead even when the games weren't going as expected."

Nuibe explained, "The next class will have some big shoes to fill as we say goodbye to our talented seniors. Our seniors were extremely creative and phenomenal leaders. They always did what was asked and went beyond. I knew I could count on them to be role models to the other girls on a daily basis. They will be greatly missed."

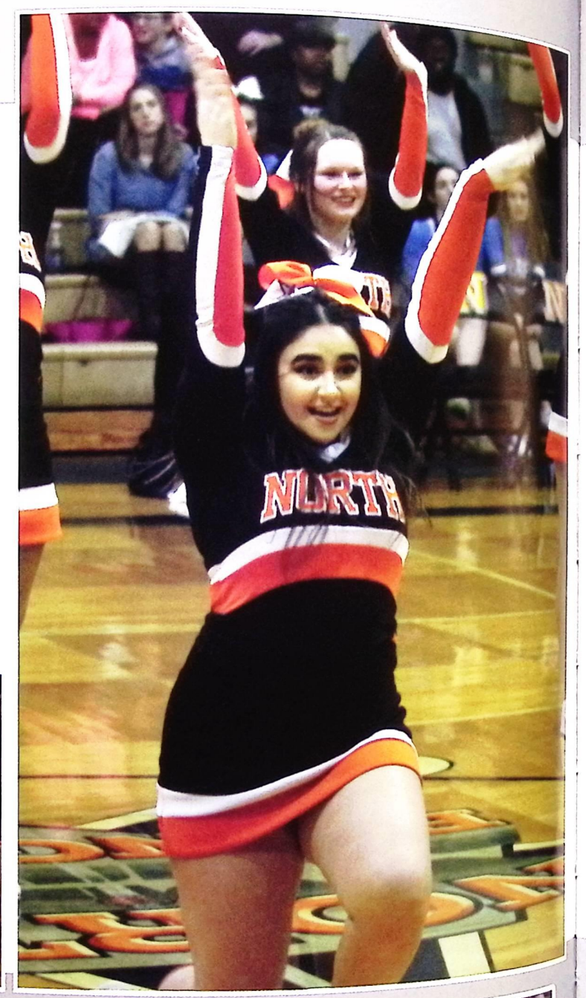

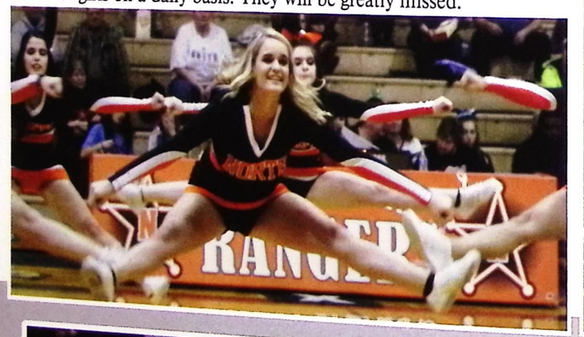

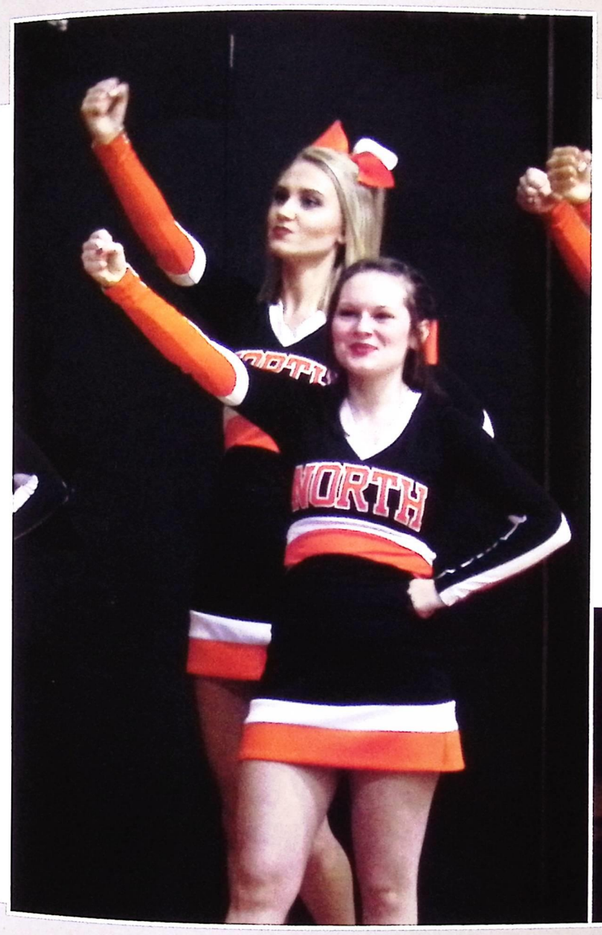

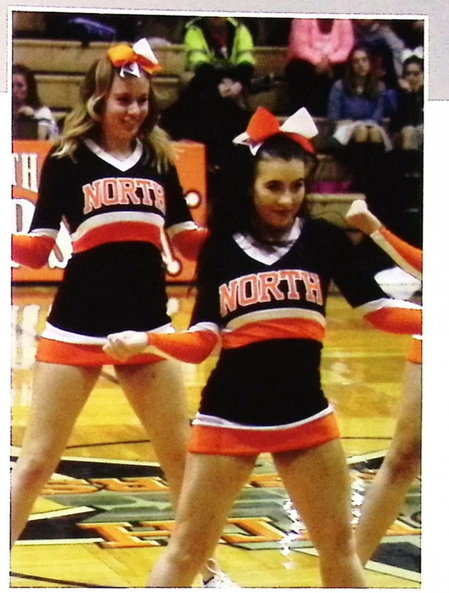

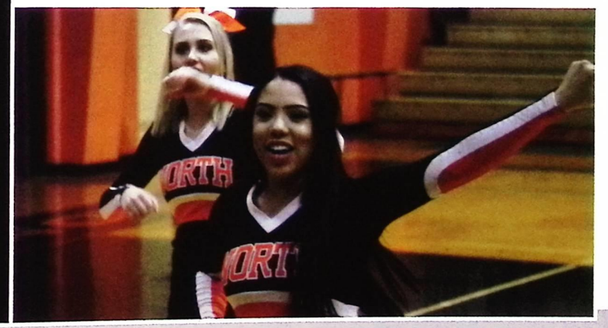

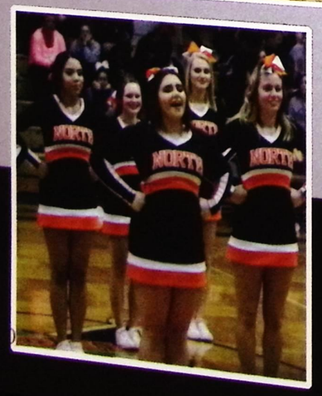

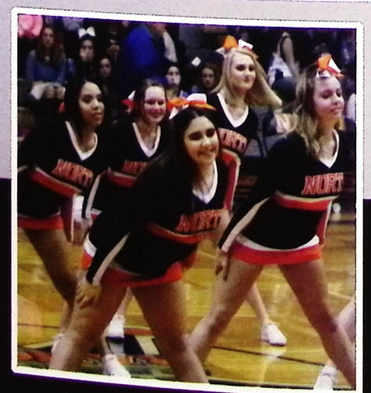

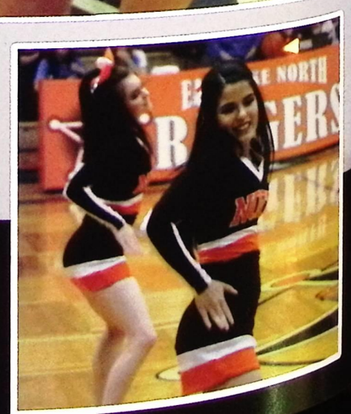

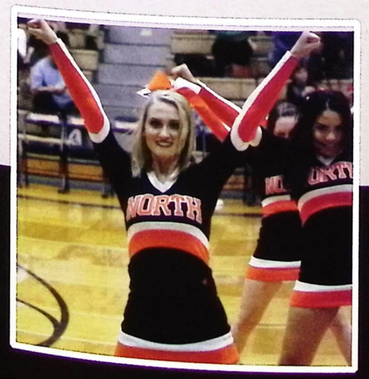

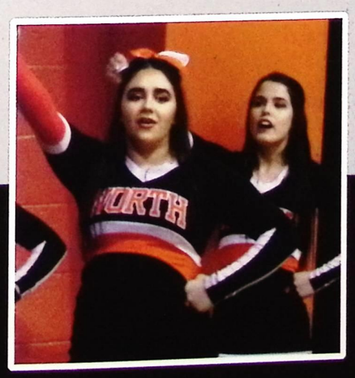

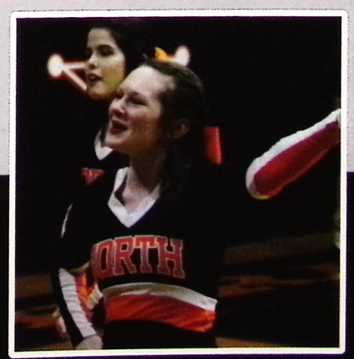



Girl's basketball under the direction of head coach, Paul Force and assistant coaches Eric Seufer, Samantha Blazetic, Krystal Force, and Tim Klein completed their season with 19 wins and 5 losses.

Force said, "Our season went well. We tied for second in WRC and finished as sectional champions by defeating Kenston to advance to the district semi finals but lost to Mentor. We had only one senior and will bring back a wealth of experience for next year, which will help."

The junior varsity team finished with 21 wins and 1 loss.

Force said, "I was pleased that the girls stayed together, celebrating the good times and sticking together through adversity. The leadership of senior Ally Lako and juniors was strong playing a large role in our team success."

The girls had an early season win in overtime at Chardon. Highlights include beating WRC champion Brush at home court, their only league loss of the season. Force said, "We were ranked #6 in the state as Division I by the Associated Press and got up to #15 in the Plain Dealer area and #6 in the News Herald area." We defeated rival South twice. Memorable wins include Chardon, a home win against Brush and defeating Perry on the road who were ranked #3 in the state as a Division II team.

To his senior Ally Lako, Force said, "Thank you for everything that you have meant to our Lady Ranger Basketball Family. Watching you grow and mature as a person, student, and basketball player over the last four years has been enjoyable. We are very proud of you and feel fortunate to have had you in the program. We wish you the best of luck as you continue your 'journey'."

Junior Samantha Pirosko was the most valuable player in the WRC (conference MVP) and averaged 18.2 points and 10.6 rebounds per game, she was always first team all Northeast Lakes District. Freshman Destiny Leo was All-WRC and averaged 13.6 points and 5.7 rebounds per game. Senior Allyana Lako was All-WRC and averaged 9.3 points per game. Juniors Anaunda Lyons and Valerie Arnold were honorable mention All-WRC. Junior Samantha Pirosko surpassed the 1,000 point mark this season in our home game against Maple Heights in January.

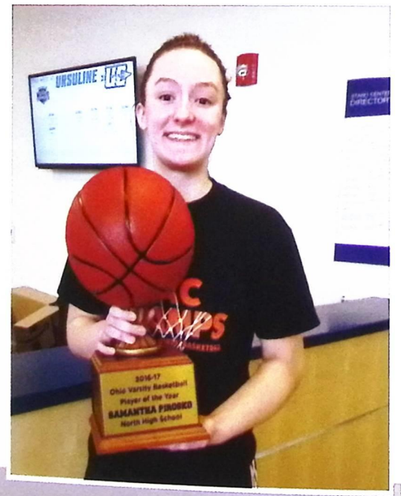



Basketball
Basketball
Basketball



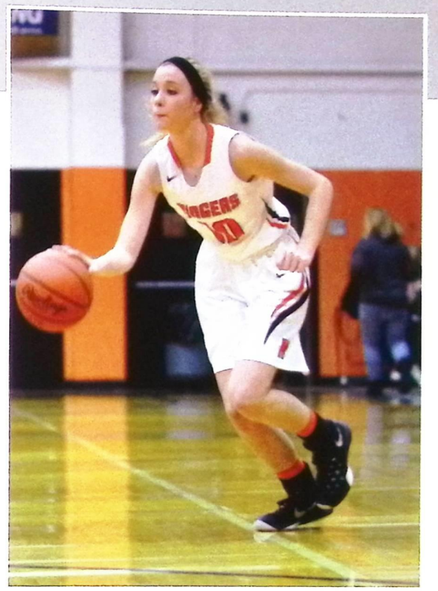







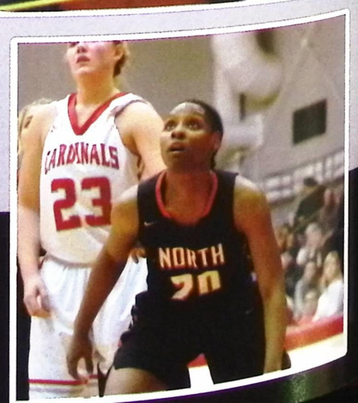





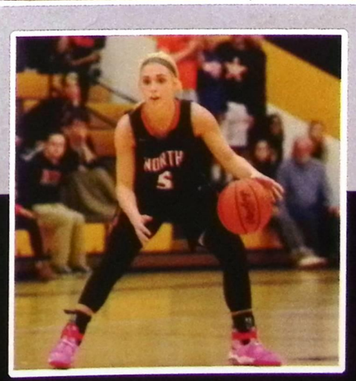

Wrestling

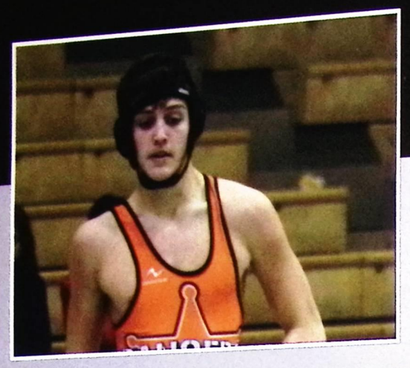

The boys wrestling team achieved several milestones this season under the direction of head coach Mark Adkins and assistant coaches Patrick Kwiatkowski, Anthony Grim, and first year coach Richard Wiggins.

Squad leaders were seniors Alex Valletto, Joe Chinchar, and Aaron Kaczur. Alex Valletto earned a Third Year Varsity Award after suffering an injury in the first tournament of the season. Joe Chinchar also earned a Third Year Varsity Award and the 3-D Award for Desire, Dedication and Determination. Aaron Kaczur received a Second Year Varsity Award. Charlie Burk was awarded this year's MVP along with a Second Year Varsity Award. Rece Foss received the Coaches' Award and received a Second Year Varsity Award. Taylor Valletto also earned a Second Year Varsity Award. This year's captains, Rece Foss and Joe Chinchar, did a great job motivating and leading the team. Adkins said, "I want to congratulate all our award winners for their hard work and dedication."

Other team members earning honors include: First Year JV Awards to Cody Carey, Nick Haller, Matthew White, Dan Rigby, Parker Jensen, Tyler Saperstein, and Jonny Dotson, Michael Domingo, Christian Paugh; Second Year JV awards to Jared Kaczur, Nicholas Signorelli, Jacob Watson; Third year JV award to Kyle Snyder, and first year Varsity letters to Lar'reek Patterson and Sean Turchon.

Adkins said, "All of our wrestlers have worked harder than they ever thought they could. Special thanks to our amazing mat stats this year. We could not have had such a great season without the help of Amber Lester, Adrianna DeMarco and all of our wonderful parents who helped out with bingo this year."

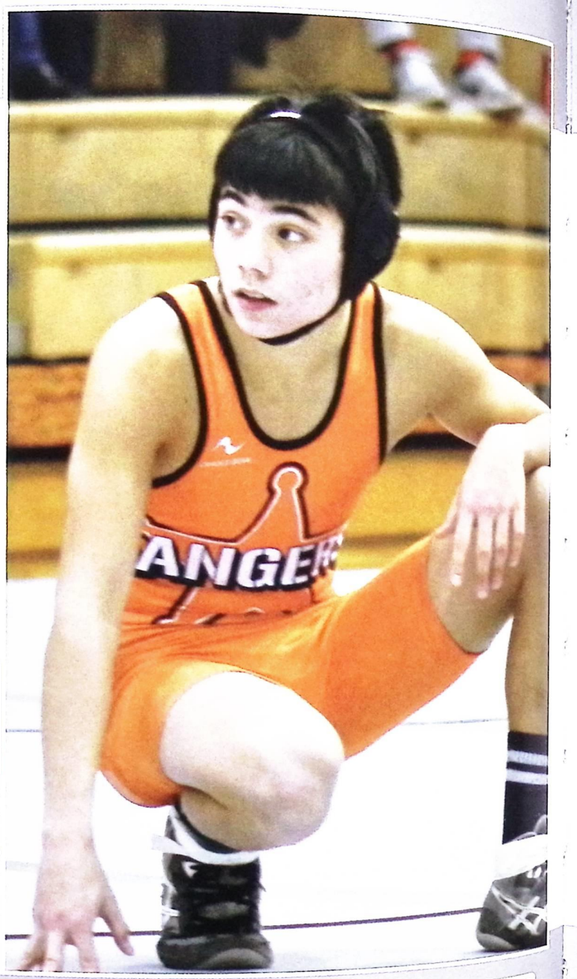





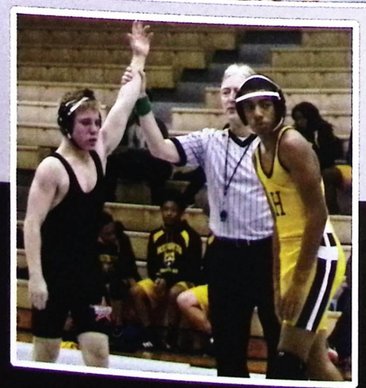

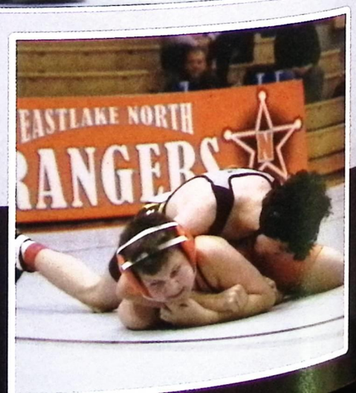

Wrestling

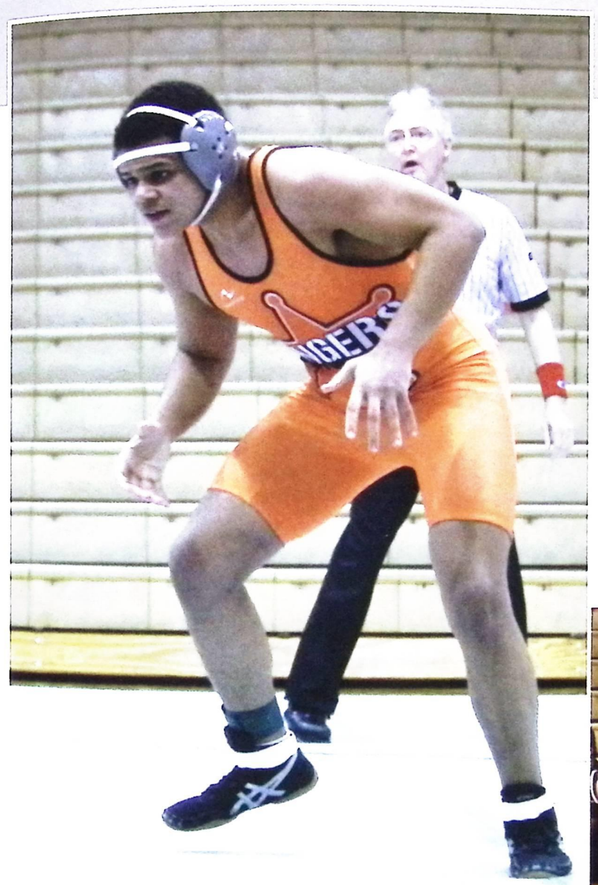

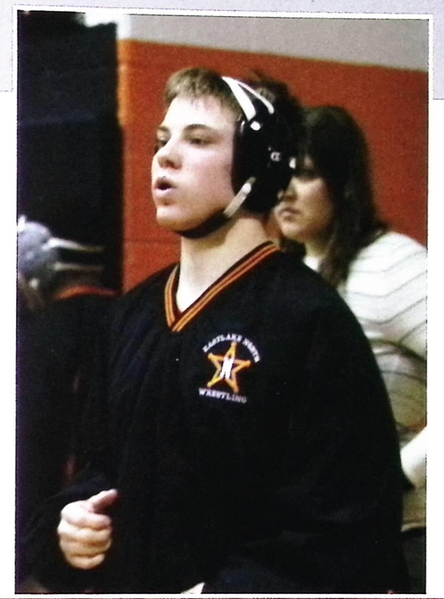



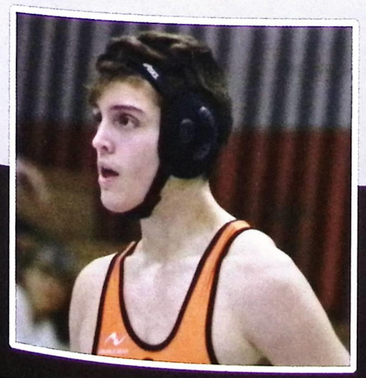

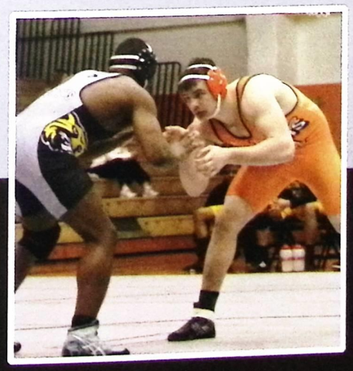

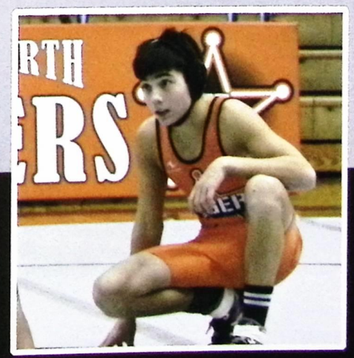

Swim Swim Swim



Congratulations to the Boys and Girls Swim team on their 2017 season. From the beginning of the season records were set and broken.

During the season several records were set. Skylar Smith, Annalisa DiCerce, Rachel Dempsey and Lizzie Regovich set a new record in the 200 Medley Relay. Annalisa DiCerce set a new school record with a time of 2:05.26 in the 500 Freestyle. She also broke the school record in the 200 Freeestyle with a time of 2:12.13. Lizzie Regovich broke the school 500 Freestyle record with a time of 5:58.29. Jimmy Wallace qualified for districts in the 100 freestyle 49.43 (school record) and the 100 backstroke. The Girls 400 Free Relay team of Rachel Dempsey, Annalisa DiCerce, Skylar Smith and Lizzie Regovich set a new school record of 4:07.96.

All Conference Swimmers honors went to Brian Regovich and Jimmy Wallace! In the WRC Championships, Brian took 3rd in the 200 Freeestyle with a time of 1:51.93 and Jimmy Wallace took 2nd in the 100 Backstroke with a time of 57.96.

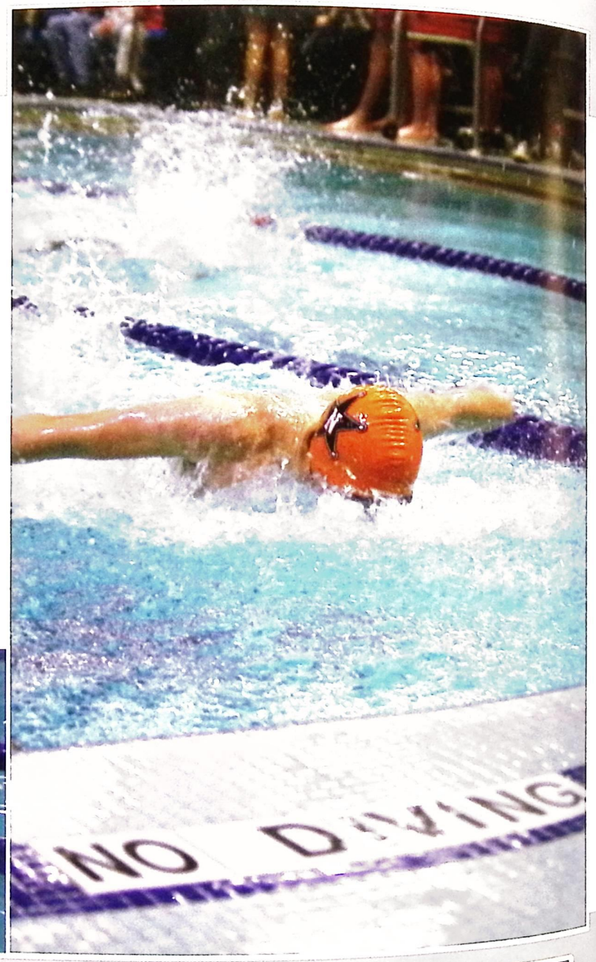



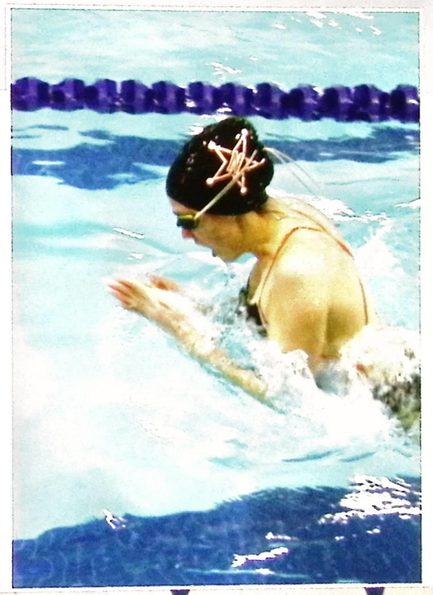







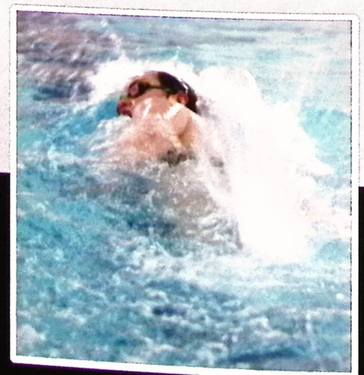





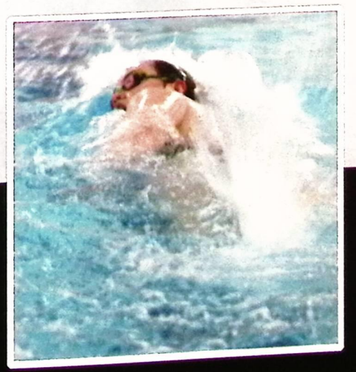



Baseball

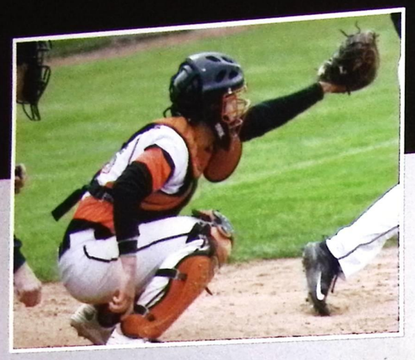

Boys Baseball wrapped up their 2017 season with 17 wins and 11 losses under the direction of head coach Kyle Stahlberg and assistant coaches John "Spark" Sankal, Dave Eberly, Bob Kilner, Anthony Ward and Mike Duncan.

It was a good season for the team as they battled the whole season and ended up with a winning record. Stahlberg said, “We fell just short of our goal of a conference championship and lost in our district semi-final. But despite our losses we were very happy with how our team played, persevered through injuries and focused on winning one game at a time.” He added, “As a coaching staff we were very happy with the hard work and dedication put in by players from all levels. We always want to win a conference title and advance to regionals, but overall we were very pleased this year.”

The team had memorable moments when they beat Mayfield, a very strong team, at Mayfield and knocked South out in the district tournament. Senior Jake Arrison, a former conference player of the year, was dominant on the mound once again and led the Ranger pitching staff. Arrison will definitely be missed as he was one of the most consistently dominant arms that North has had in recent years. Junior Kenny Streb had a phenomenal year as a led off hitter and shortstop for the Rangers. Streb was excellent at the plate and a true threat on the bases, as well as, the most reliable defender in the league.



Stahlberg said, “We expected Kenny Streb to come back and have another great season for the Rangers. We hope to see continued development and significant impact from returning letterman Brad Burrows, Cam Shreeves, Zach Mitchell and Brian Stergar to name a few. With a strong team we hope to beat Mayfield in 2018. Mayfield was by far the most talented team we played in the conference. They have a very young group who can do it all. They should be very good for years to come.” The squad is looking forward to their next match up with rival South.

Stahlberg proclaimed, “The 2017 North Baseball seniors were an excellent group of young men who led the baseball program through their play on the field and hard work off the field. They set great examples for the entire program to follow. The coaching staff expects to see big things out of these young men after high school.”



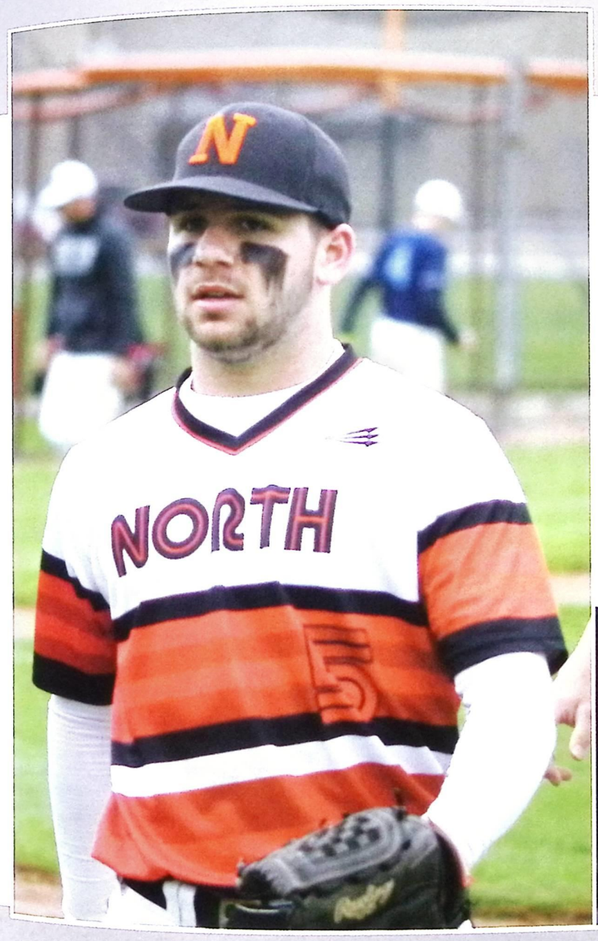

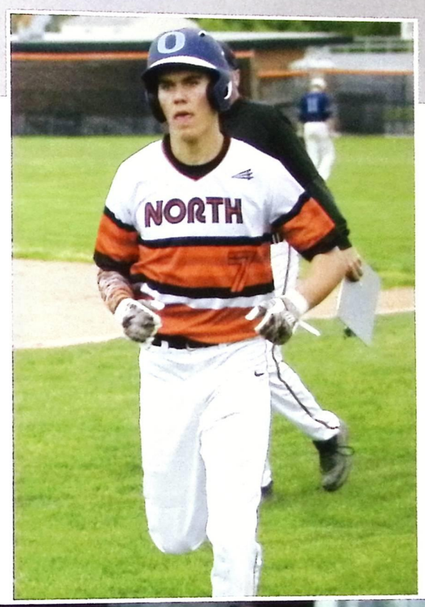



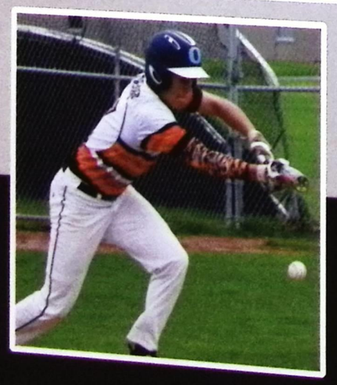



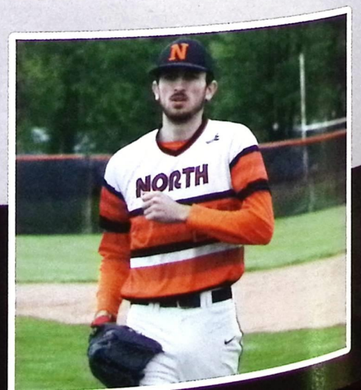

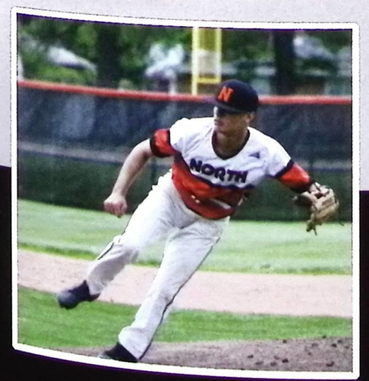

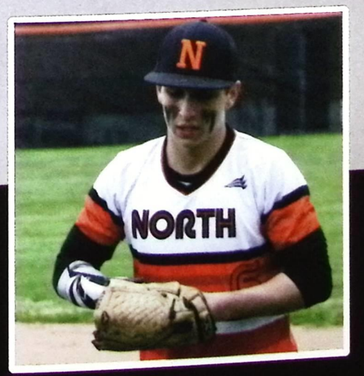

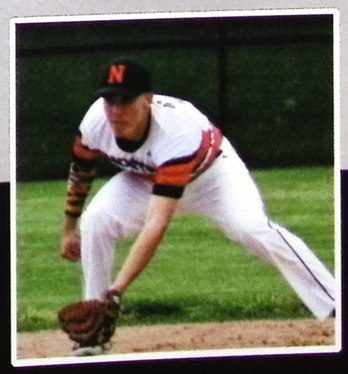

Fastpitch



Girls fastpitch completed their last season under the direction of long time head coach, Andrew Palermo with 12 wins and 14 losses in regular season play. The girls accomplished a 4th place finish in the conference.

Palermo said, "Our biggest win was against Madison at home after losing to them badly the day before." He added, "We graduated 7 seniors, 3 of which are playing at the next level. I am very proud and honored by their hard work and accomplishments."

Mikaela Fording set the single season RBI record for North with 32 RBI's. Setting a school record is a huge accomplishment. Next year's players to watch will be Mikaela Fording and Val Arnold. Palermo said, "They will be a younger team next year and I wish all of the girls the best."

The girls had the honor of playing the annual North/South game under the lights at Todd Field. Even losing 10-0, it is an experience they will all cherish. Coach Palermo resigned at the end of the season. The team was very proud of the time and dedication Andy put in as head coach and thank him for his commitment.













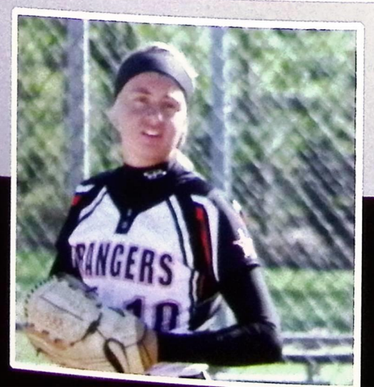





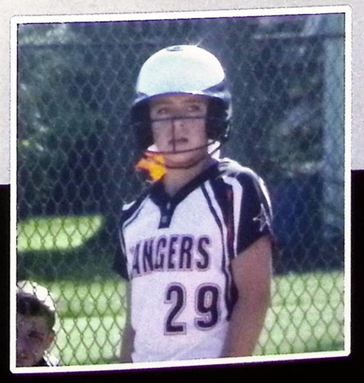

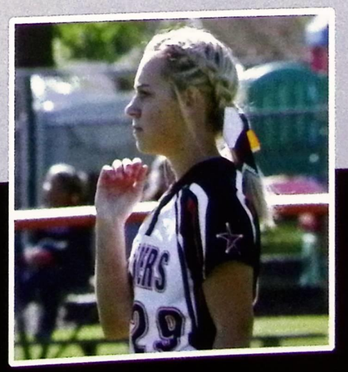

Track



Boys track competed under the direction of head coach Royal Brettrager and assistant coaches Royal Brettrager II, Michele Iveljic, Joseph Bozic, Matthew McDonald, Michael Fellenstine and Shawn Richter.

Brettrager said, "We had a very strong showing for the season with many young athletes stepping up to run the big meets. We are looking forward to seeing all these men run next year." He added, "It is a joy for a coach to see athletes perform at their best and reach personal goals. Every athlete that comes out shines by giving their best each time they compete!"

Top scoring athletes were: George Inman – Freshman, Adon Bultrunas – Sophomore, Joseph Ginter – Junior and Jakab Pengal – Senior. To his senior Brettrager said, "Good luck pursuing your dreams and goals."



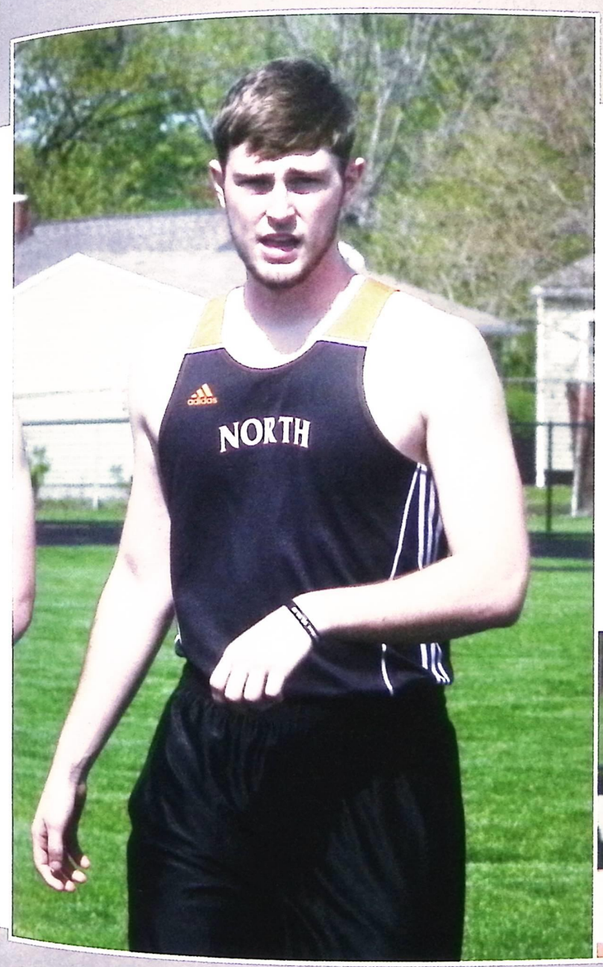

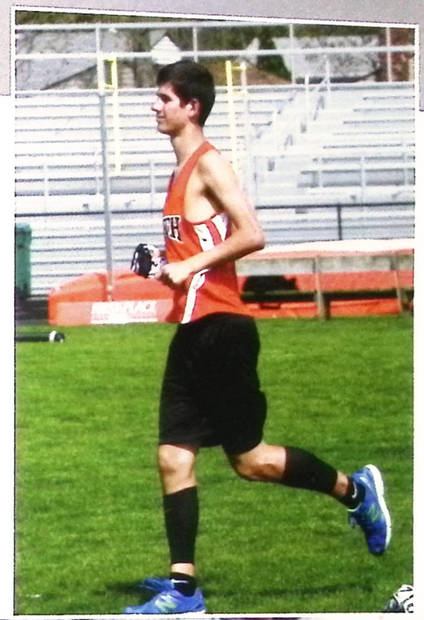



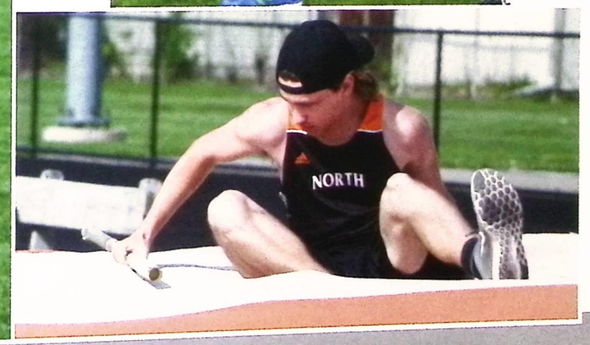



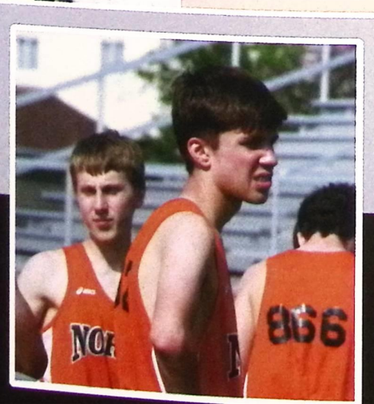

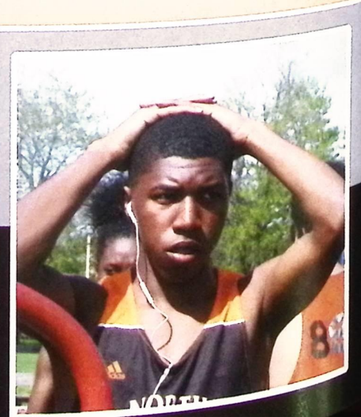

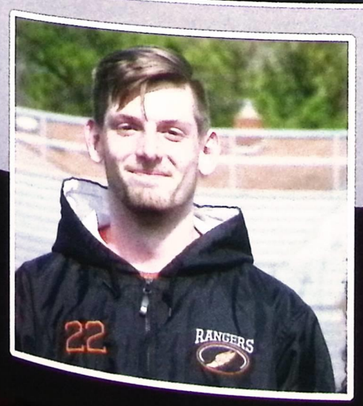

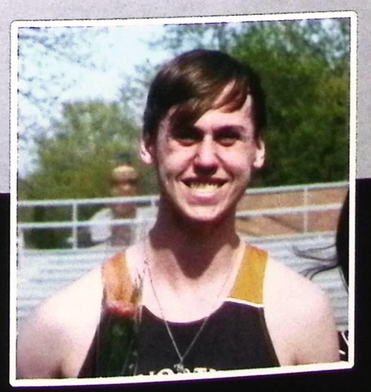

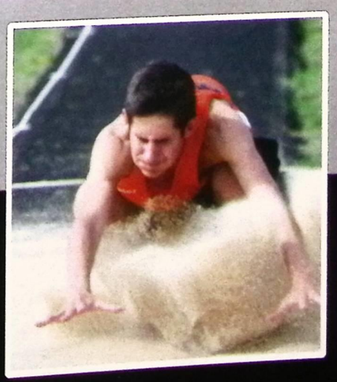

Track Track Track



Girls Track completed the season under head coach Royal Brettrager and assistant coaches Royal Brettrager II, Michele Iveljic, Joseph Bozic, Matthew McDonald, Michael Fellenstine and Shawn Richter.

Brettrager said, "We had a very strong showing for the season with many young athletes stepping up to run the big meets. I am always happy when athletes get to perform and succeed in personal goals."

Top scoring athletes were: Anistasia Engbert - Freshman, Savannah Engbert - Sophomore, Dior Morgan - Junior, and Sydnie Schwenk - Senior.

Brettrager said, "I am looking forward to all the ladies who will be returning next season. When athletes come out and do their best they are all stars. To my seniors: we will miss you dearly; continue to strive in all you do as you've learned how to while competing."









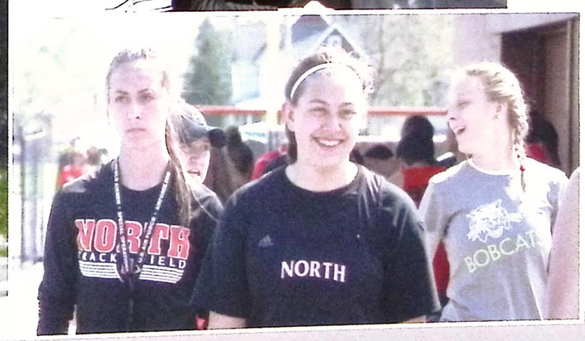



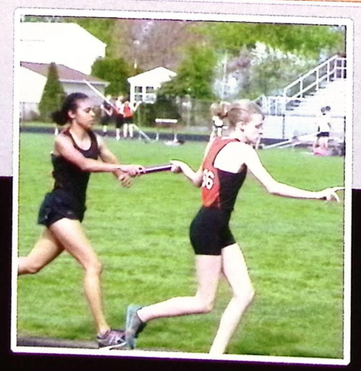

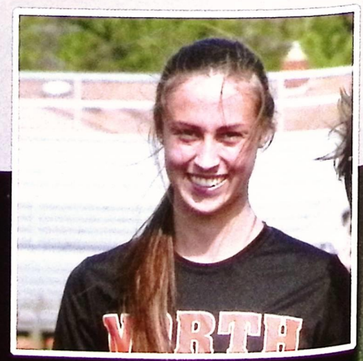







Tennis

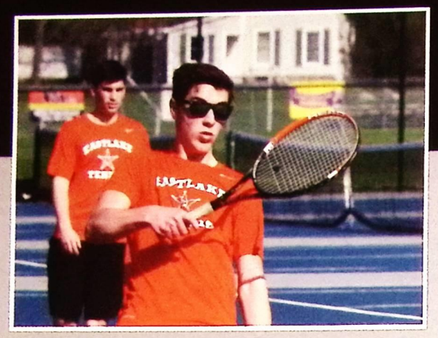

Boys tennis ends the 2017 season in good standing under the direction of head coach David Diemert.

Diemert said, "This year we out-performed all previous years. Ravi Patel led the squad by the great job he did winning 3rd in singles matches during the regular season. Overall singles player Will Mascha posted more wins than any 1st singles player I have ever had. Evan Waclawski was a great pivot point for us winning at 2nd singles."

The squad played hard during the season and so placed well in the Conference Tournament. Zach Bergeron placed 3rd in singles and 5th and 2nd in doubles. Joe Diulus and Lee Hoefle placed 5th, and 1st in doubles. Joe Rayl and John Car placed 3rd.

Diemert said, "I am looking forward to next season and returning players who will only get better."

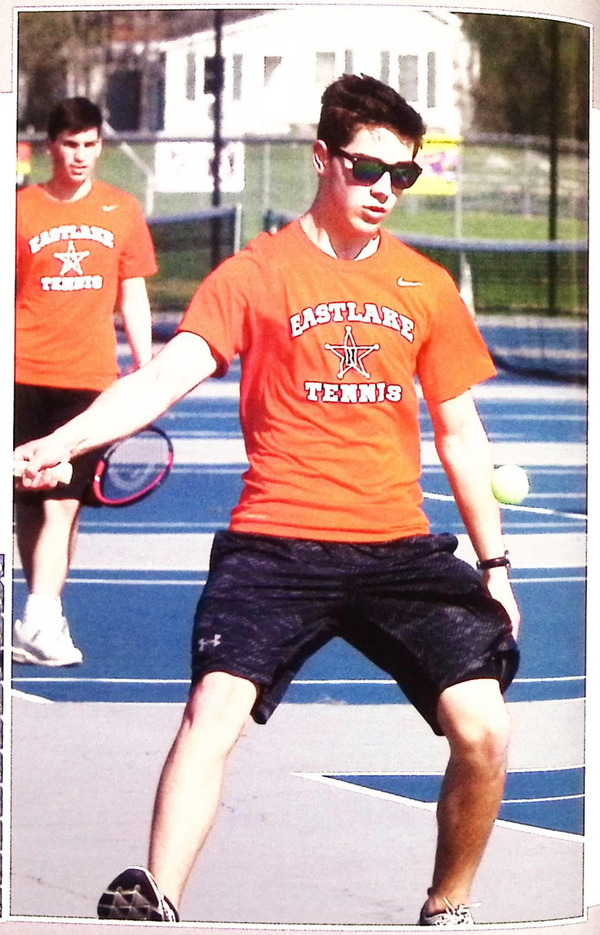

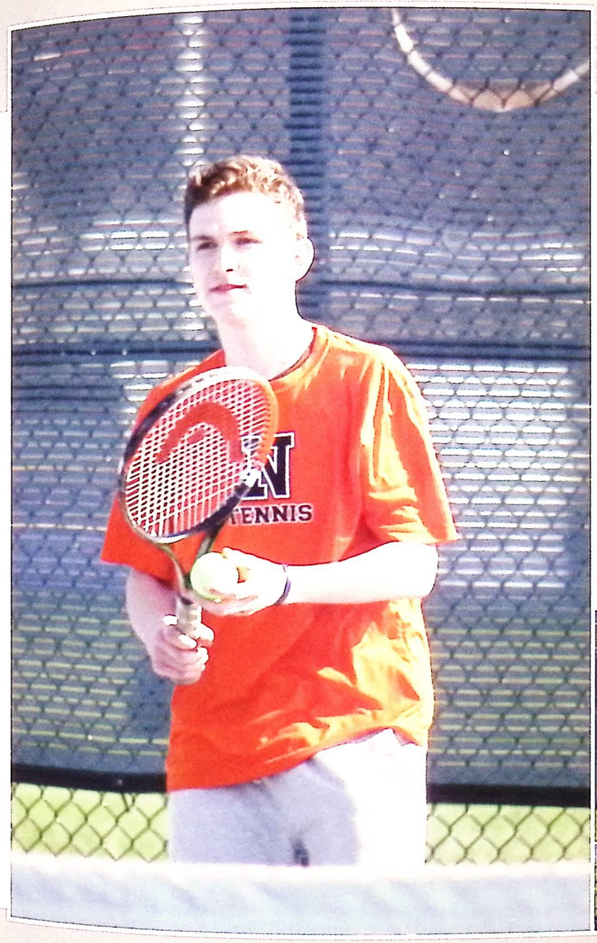

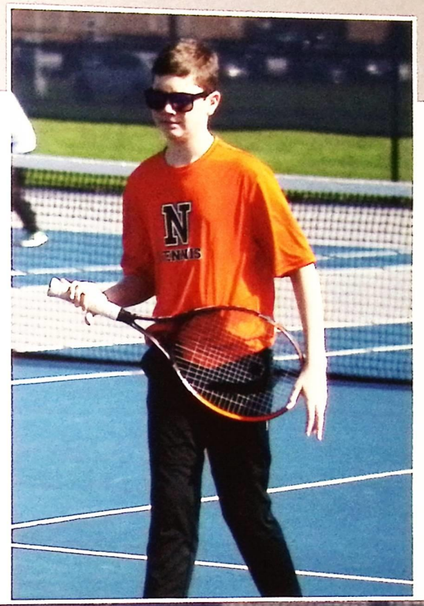

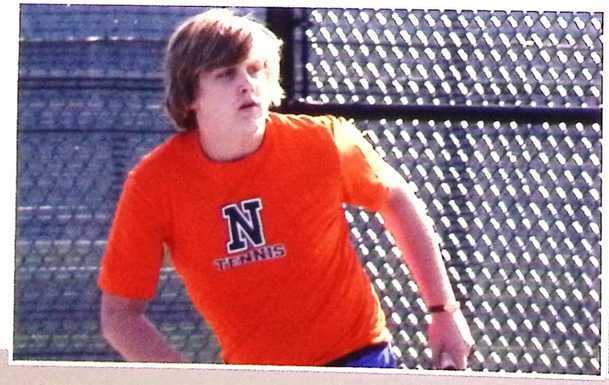

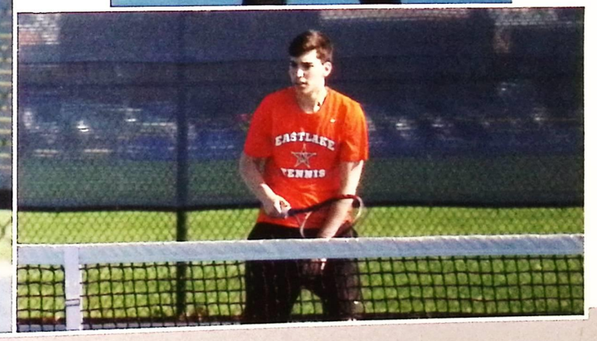



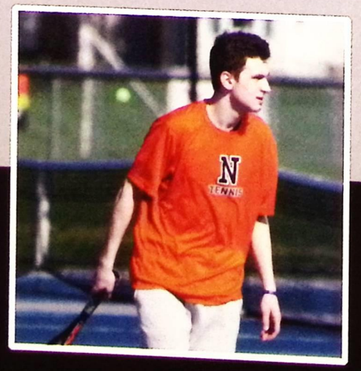

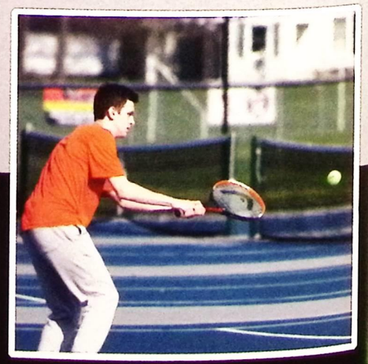

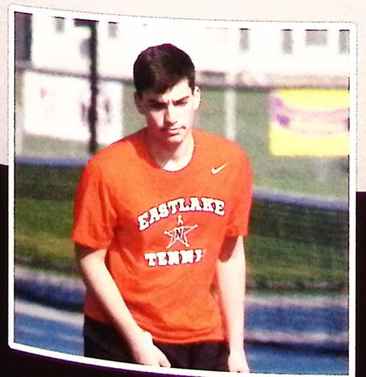





Varsity Basketball



Front row: Jake Tanski, Colin Bruck, Brandon Abercrombie, Cody Cantrell, James Arnold, Dev Patel. Back row: Brandon Barron, Isaiah Peters, Jurica Stojanovic, Zachary Mastroinni, Brandon Dailey, Josh Brisar, Tyler Sweeney

Junior Varsity



Front row: Jeremy Semick, William Rados, Dominic Berardinelli, Michael Duleba, Nicholas Stuck. Back row: Evan Liddington, Brian Sknolny, Riley Cunningham, Cameron Shreves, Justin Bailey, James Arnold. Very back: Aaron Broja.

Freshmen



Front row: Maximus Patrick, Samuel Guzik, James Steinmetz, Christopher Occhionero, Erik Noggy. Back row: Dylan Foelich, Cameron Proctor, Adam Martin, Nathaniel Scott, Brandon Dolan, Dillon Grinstead, Cameron Brown, Marko Matic.

Varsity Basketball



Front row: Caitlin Weber, Allyana Lako, Allison Chlad, Angel Johnston, Sammi Valaitis, Madelyn Hamilton. Back row: Taylor Valaitis, Caitlin Stuart, Anaunda Lyons, Samantha Pirosko, Destiny Leo, Valerie Arnold.

Freshmen



Leah DeBiase, Megan Luoma, Jesmina Alia, Ledia Vajusi, Martina Rosic, Olivia Oostdyk, Carli Wilson, Sarah Richter, Cassie Lucia, Tori Greeby, Kassidy Jones.

Junior Varsity



Taylor Valaitis, Allie Chlad, Sammi Valaitis, Isabella Formica, Makenzie Hammond, Caitlin Weber, Madelyn Hamilton, Christy Southard, Angela Johnston, Olivia Oostdyk, Carli Wilson.

Boys Cross Country



Richard Abrams, Nick Ayres, Adon Baltrunas, David Bayes, Tim Biddle, Nick Crevda, Derek Francis, Marcus Green, Bradd Hilston, George Inman, Joseph Jennings, Connor Kati, Francis Miekeley-Harris, Thomas Okerwall, Jacob Slate.

Girls Cross Country



Front row: Lydia Blatnik, Mollee Ryan, Vidhi Patel, Calina Perchinske. Back row: Natalie Thoss, Hannah Norton, Sydnie Schwenk, Cheyenne Earl, Caitlin Jesenovec.

Boys Golf



Charels Arrison, John Dietrich, Tyler Guttu, Nicholas Lukehart, Zachary Mako, Matthew Miklos, Vincent Severini, Jack Sheehan, Brandon Swearingen, Evan Waclawski, Thomas Weber.

Girls Golf



Alexandra Ferkul, Desiree Hodgson, Kelsi Howard, Jamie Naymick, Sarah Richter, Alexys Schupska, Hailey Snyder, Olivia Teal, Hanna Thornton, Caitlin Weber.

Girls Volleyball

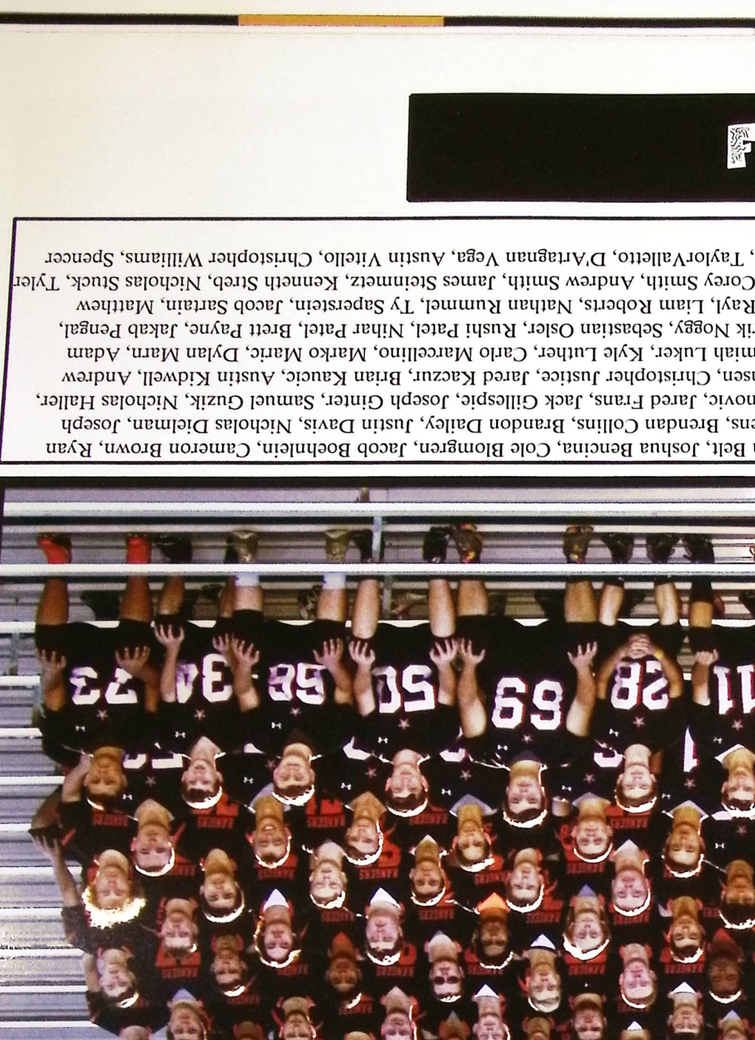

Front Row: Kayla Colton, Anna Cook, Samantha Valaitis, Savannah Engbert, Grace Schaefer. Back Row: Jenna Kerns, Olivia Oostdyk, Coach Jessica Lee, Jillian Borthwick, Isabella Hatfield

Junior Varsity



Front row: Taylor Valaitis, Jenna Borthwick, Marissa Diver, Jessica Stuart, Alisabeth Valaitis. Back row: Head Coach Chelsey Regovich, Julia Kerns, Samantha Pirosko, Maria Blatnik, Lindsey Mausser and Asst. Coach Jacqueline Paladino.

Freshmen

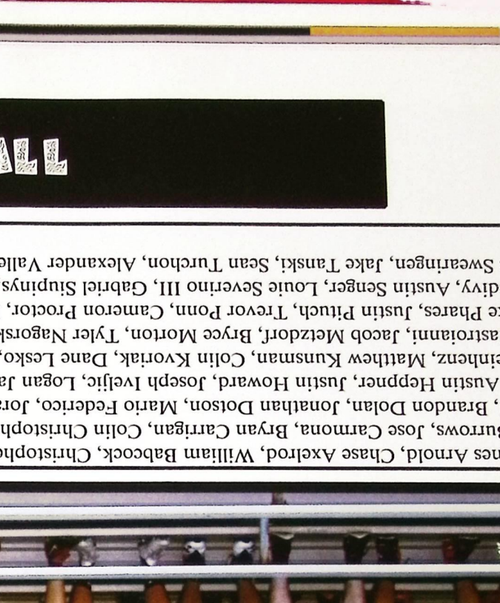

Front row: Anastasia Engbert, Caitlin Argenti, Dhvani Patel, Alexis Breen, Sofia Pfeil. Back row: Coach Mike Fitzgerald, Elizabeth Regovich, Abigail Miller, *Mackenzie* Mayne, Elizabeth Vacha, Tina Sekelsky, Charlotte Vogler, Coach Kara Diver

Football

Kyle Andrysick, James Arnold, Chase Axelrod, William Babcock, Christopher Beemiller, Ethan Belt, Joshua Bencina, Cole Blomgren, Jacob Boehnlein, Cameron Brown, Ryan Burdecki, Bradley Burrows, Jose Carmona, Bryan Carrigan, Colin Christopher, Matthew Clemens, Brendan Collins, Brandon Dailey, Justin Davis, Nicholas Dielman, Joseph Diulus, Tyler Dodd, Brandon Dolan, Jonathan Dotson, Mario Federico, Joray Fierle, Mark Fonovic, Jared Frans, Jack Gillespie, Joseph Ginter, Samuel Guzik, Nicholas Haller, Steven Henderson, Austin Heppner, Justin Howard, Joseph Ivejic, Logan Jarvis, TJ Parker Jensen, Christopher Justice, Jarod Kaczur, Brian Kaucic, Austin Kidwell, Andrew Kimball, Devin Kleinhenz, Matthew Kunsman, Colin Kvoriak, Dane Lesko, Eric Likovic, Jeremiah Luker, Kyle Luther, Carlo Marcellino, Marko Maric, Dylan Marr, Adam Martin, Zachary Mastroianni, Jacob Metzdorf, Bryce Morton, Tyler Nagorski, Gabriel Nish, Erik Nogay, Sebastian Osler, Rushi Patel, Nihar Patel, Brett Payne, Jakab Pengal, Anthony Petti, Luke Phares, Justin Pituch, Trevor Ponn, Cameron Proctor, Evan Pyle, Joseph Rayl, Liam Roberts, Nathan Rummel, Ty Saperstein, Jacob Sartain, Matthew Savage, Spencer Sedivy, Austin Senger, Louie Severino III, Gabriel Siupinys, Cameron Skedel, Corey Smith, Andrew Smith, James Steinmetz, Kenneth Strab, Nicholas Stuck, Tyler Swearingen, Curtis Swearingen, Jake Tanski, Sean Turchon, Alexander Vallett, Chase Vallett, TaylorVallett, D'Artagnan Vega, Austin Vitello, Christopher Williams, Spencer Wood.

Boys Tennis



Zachary Bergeron, Luke Burton, John Car, Joseph Diulus, Lee Hoefle, Carter Lender, Willem Mascha, Ravi Patel, Joseph Rayl, Evan Waclawski.

Girls Tennis



Front row: Nicole Picciano, Maddie Patrick, Erin Baur, Emily Jones. Middle row: Danielle Meier, Renee Jones, Nicole Velic, Jamie Lowry, Sam Zaller, Nina Napi, Helaina Ganim. Back row: Gabby Day, Katy Smith, Sam Zaller, Nicole Reed.



Micah Albu, Nathaniel Bassin, Rayanne Bassin, Hannah Bastistic, Jacob Beasley, Leann Bergan, Zach Bergeron, Lydia Blatnik, Sophia Blatnik, Emily Braccia, Mikayla Brinkley, Alexis Brumley, Arriana Casanova, Zoe Coffey, Mikayla Collins, Owen Collins, Adrianna DeMarco, Tyler Dickard, Hannah Dill, Reagan Dorsey, Kelsey Fiorello, Brianna Golenski, Tori Greeby, Travis Gumm, Zachary Hada, Katrina Hartman, Eric Holstein, Britney Hommel, Hannah Humphrey, Caitlin Jesenovec, Jessica Jodlowski, Kassidy Jones, Kaitlyn Jozwiak, Renee Kizlik, Alyssa Majette, Kate Marijolovic, Sara Marijolovic, Kate Matier, Allison Mooney, Molly Moran, Erin Mullen, Hannah Norton, Cameron Oliveri, Justin Panchula, Alan Reed, Robinson Allie Robinson, Rosin Katlyn Rosin, Ryan Mollee Ryan, Chailey Sechrist, Meghan Senik, Samantha Senik, James Simandl, Logan Slate, Andrew Smith, Thomas Smith, Olivia Somich, Melanie Stoldt, Elizabeth Suydam, Dana Szpak, James Taylor, Amanda Turner, Theresa Wayts, Ashley Wise, Gavin Zehe, Daniel Zinner.

Marching Band

Boys Varsity Soccer



Front row: Stephen Davies, Brendan McArthur, Hayden Roberts, Dario Lukic, Colin Bruck, Devin Zbozien. Middle row: Drew Weaver, Myk Jakubauskas, Chris Justice, Ivan Miljak, Max Patrick, Michael Thomas. Back row: Head Coach Steve Misick, Phillip Lovrinovic, Salvi Gutierrez, David Turner, Mike Nash, Ryan Hochschild, Asst. Coach Max Hrnyak, Assistant Coach Nick Ban.

Junior Varsity



Front row: David Jackam, Max Skale, Haden Roberts, Donovan Barnes, Joe Collins, Jordon Victor. Back row: Nick Ban - Assistant JV coach, Derick Morales, Nick Madda, Nick Kaucic, Colin Justice, Mike Kosmo, Joe Sovcek, Mate Dedic, Devin Hope, Nick Wesbacher, Joe Sturat, Nick Svigel, Mason Robey, Max Hrnyak - JV Head coach.

Girls Varsity Soccer



Alyssa Martin, McKenna Kocin, Allie Chlad, Caitlin Stuart, Ashley Kronik, Hanna Lapic, Ashley Fellenstein, Jessica Martini, Maiya Figer, Elysabethe Miller, Alex McCullough, Leonarda Miletic, Frankie Collins, Kristen Peace, Caitlin Washburn, Alexis Unger, Lindsay Kiwala Sarah Cromie, Mary Kate Fredriks, Alex Golden Cecelia Federici, Ivana Cvjetkovic, Monica Kustura, Sydney Troxell.

Junior Varsity



Caitlin Washburn, Alexis Unger, Lindsay Kiwala, Sarah Cromie, Mary Kate, Fredriks, Alex Golden, Cecelia Federici, Ivana Cvjetkovic, Monica Kustura, Sydney Troxell, Amanda Daro, Kenzie Foss, Katherine Leonard, Emily Schaffner, Hayley Zelenak, Sara Guerrieri, Faith Perkins.

Varsity Football Cheer



Front row: Hana Steko, Vanessa Mueler, Amber Dougherty, Natalie Federico. Middle row: Katie Zavoda, Alyssa Robinson, Daria Peric, Kaitlin Denihan, Kourtney Muehlheim. Back row: Haley Tizzano, Skyler Winters, Joya Tucker, Jordan Esser, Emma Fussner, Casey Kramer.

Junior Varsity



Front row: Gianna Evans, Allison Gardner, Clare Pittock, Hailey Kirchner, Megan Manco. Back row: Sydney Zavoda, Arianna Villanueva, Brittney Smith, Allison Carter, Alyssa Vara,

Freshmen



Front row: Gabriella Childers, Brianna Giudice. Middle row: Nicole Trem, Jalyssa Thirion, Alyssa Toney, Madeline Dreyer, Jaclyn Cobb. Back row: Lydia Wilson, Julia Loncala, Bella Maffei.

Varsity Basketball Cheer



Front row: Skyler Winters, Casey Kramer, Haley Tizzano. Middle row: Daria Peric, Amber Dougherty, Vanessa Mueller, Alyssa Robinson. Back row: Jordan Esser, Joya Tucker, Katie Zavoda.

Freshmen



Front row: Brianna Giudice, Jaclyn Cobb, Madeline Dreyer, Gabriella Childers. Back row: Zoe Coffey, Lydia Wilson, Jalyssa Thirion, Isabella Maffei.

Junior Varsity



Front row: Emily Barkey, Hailee Kirchner, Jaden Winters, Sydney Zavoda, Clare Pittock. Back row: Arianna Villanueva, Alyssa Vara, Allison Gardner, Gianna Evans.

Varsity Baseball



Zach Mitchell, Cam Shreves, Charlie Finucan, Jacob Arrison, Jake Arrison, Brian Stergar, Kenny Streb, Chase Axelrod, Teddy Gavorski, Tyler Nagorski, Brad Burrows, Jack Piascik, Jesse Purtell, Teddy Gavorski, Jesse Purtell, Kenny Streb, Trent Russo, Curtis Swearingen, Tyler Nagorski, Louie Severino, Kenny Streb.

Junior Varsity



Trevor Ponn, Jimmy Arnold, Brandon Swearingen, Justin Fair, Sebastian Osler, Sam Michalski, Mike Duleba, Nick Stuck, Stephen Davies, Seth Higham, Tyler Dodd, Ben Goerndt, Brandon Cassidy, Cory Cantrell, Devin Klienhenz.

Freshmen



D'Artagnan Vega, Brendan Collins, Dylan Froelich, Zach Mako, Angel Plass, Cameron Proctor, Cameron Brown, Max Patrick, J.T. Urbas, Brandon Dolan, Austin Vitello, James Steinmetz, Steven Henderson, Dane Lesko.

Varsity Fastpitch



Hannah Harris,Sam Szoradi, Katie Rosin, Kristen Peace, Alyssa Moses, Dana Turchon, Alyssa Robinson, Kiara Jeffrey, Val Arnold, Ely Miller, Mikaela Fording, Lexie Genter.

Junior Varsity



Danielle Meier, Ashlee Kronik, Michaela Miller, Megan Luoma, Christy Southard, Megan Zaleski, Kirsten Luksic, Isabella Formica, Haley Trent, Katie Marciante.

Boys Track



Richard Abrams, Dale Adams, William Babcock, Adon Baltrunas, Cameron Barney, Christopher Beemiller, Joshua Bencina, Timothy Biddle, Kiya Brainard, Ryan Burdecki, Andrew Calori, Jose Carmona, Bryan Carrigan, Nicholas Colacarro, Nicholas Crevda, Brandon Dailey, Joshua DeBiase, Sean Dowhan, Mark Fonovic, Derek Francis, Jack Gillespie, Joseph Ginter, Petar Golemovic, Salvador Gutierrez, Joseph Harvey, Christopher Hickman, Deshawn Hickman, Justin Howard, George Inman, Cory Janos, Joseph Jennings, Connor Kati, Matthew Kunsman, Marko Maric, Christian Marn, Brendan McArthur, Darren McNeill, Nathanial Molek, Bryce Morton, Gabriel Nish, Bhargav Patel, Dev Patel, Rushi Patel, Christian Paugh, Jakab Pengal, Stephen Pirosko, Evan Pyle, Nathan Reese, Matthew Royal, Nathan Rummel, Spencer Sedivy, Austin Siracusa, Gabriel Siupinys, Joseph Soucek, Robert Soucek, Joseph Stuart, Tyler Swearingen, Jake Tanski, Jordan Victor, Nikolas Wesbecher, Spencer Wood.

Girls Track



Machayla Adams, Caitlin Argenti, Alissa Barkley, Lydia Blatnik, Sophia Blatnik, Alexis Brumley, Chemere Carter, Shyanne Ciero, Ashleigh Crawford, Amanda Daro, Adrianna DeMarco, Anastasia Engbert, Savannah Engbert, Gianna Evans, Cecelia Federici, Samantha Fredle, Mary Fredriks, Gabrielle Hackathorn, Sierra Hickman, Caitlin Jesenovec, Julia Kerns, Kristina Krenisky, Katherine Leonard, Andrea Lizzini, Isabella Maffei, Megan Manco, Jessica Martini, Alexandra McCullough, Diamond Morgan, Dior Morgan, Lauryn Nobles, Hannah Norton, Olivia Oostdyk, Calina Perchinske, Faith Perkins, Victoria Richardson, Sarah Richter, Mollee Ryan, Sydnie Schwenk, Iniyah Summerville, Marija Uzarevic, Ledia Vajusi, Alyssa Vara, Theresa Wayts, Lydia Wilson.

Wrestling

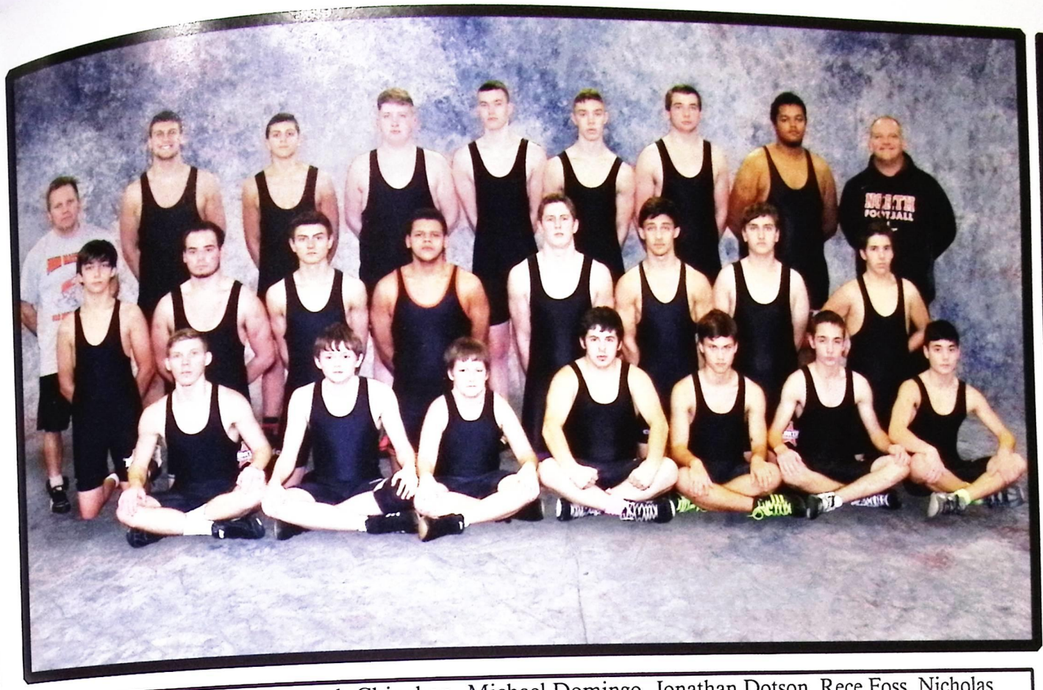

Charles Burk, Cody Carey, Joseph Chinchar, Michael Domingo, Jonathan Dotson, Rece Foss, Nicholas Haller, TJ Parker Jensen, Aaron Kaczur, Jared Kaczur, Justice Krenek, Christian Lisak, Lar'Reek Patterson, Christian Paugh, Daniel Rigby, Ty Saperstein, Nicholas Signorelli, Kyle Snyder, Sean Turchon, Alexander Valletto, Taylor Valletto, Mason Vanek, Jaccob Watson, Mathew White.

Wim's Swim



Hans Bogenrief, John Car, Amanda Daro, Rachel Dempsey, Annalisa DiCerce, Samantha Fredle, Helaina Ganim, Katryna Gjerek, Logan Hammond, Olivia Hammond, Brain Kaucic, Nicholas Kaucic, Megan Manco, Nathaniel Molek, Lauryn Nobles, Thomas Okerwall, Jessica Ott, Evan Pyle, Brian Regovich, Elizabeth Regovich, Skylar Smith, Emma Spadaro, James Wallace, Theresa Wayts.

Gymnastics



Caitlyn Jesenovic & Casey Kramer

Band Council



Front row: Katlyn Rosin, Adrianna DeMarco, Leann Bergan. Back row: Jessica Judlowski, Allison Mooney, Hannah Norton, Owen Collins, Justin Panchula, Thomas Smith, Zach Bergeron, Renee Kizlik, Kaitlyn Jozwiak, Brianna Golenski, Ashley Wise.

Majorettes & Rangerettes



Front row: Kelsey Fiorello, Adrianna DeMarco, Katrina Hartman. Middle row: Melanie Stoldt, Britney Hommel, Dana Szpak. Back row: Mackenzie Granchi, Jessica Judlowski, Ashley Wise, Allie Robinson.

Athletic Trainers



Front row: Kara Kovatch, Cassie Lucia, Francis Mikeley-Harris, Cassie Lucia, Kaileigh Labarbera. Back row: Rachel Zvoda, Haley Trent, Sarah Keller, Daniel Beck, Makenzie Smith.

Ranger Classes

Ranger Classes
Ranger Classes
Ranger Classes



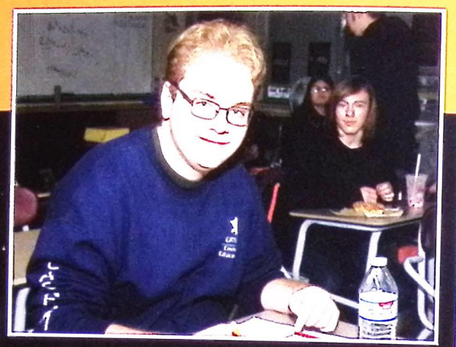

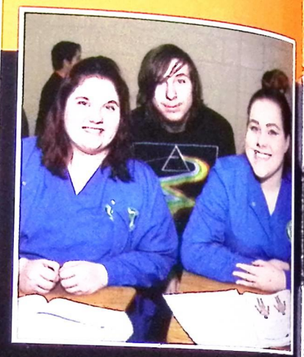



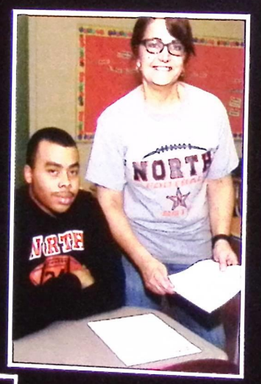





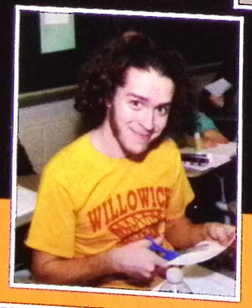





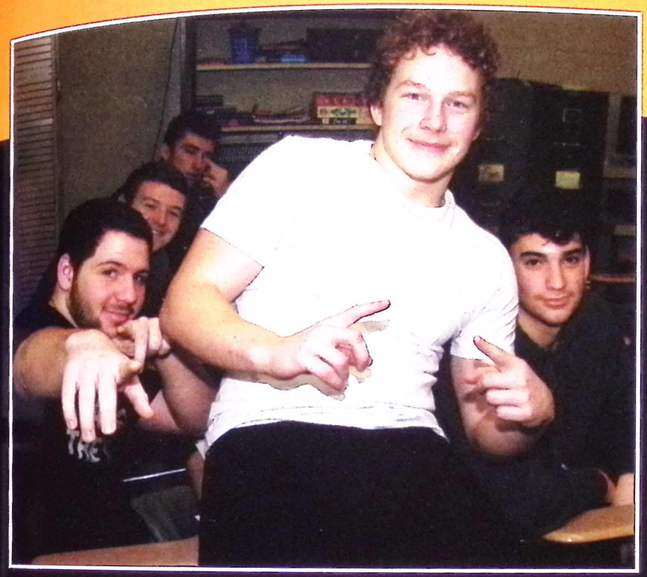

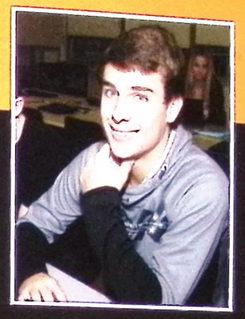

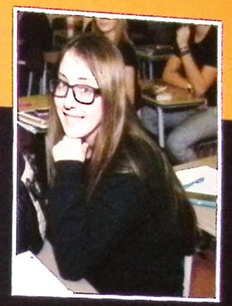

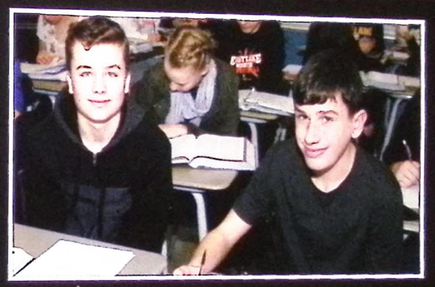





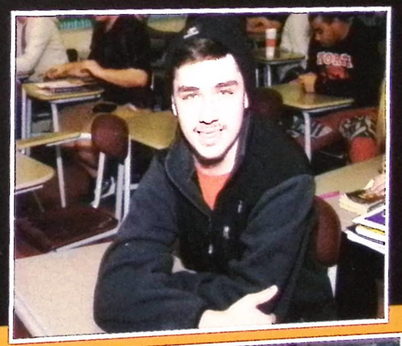

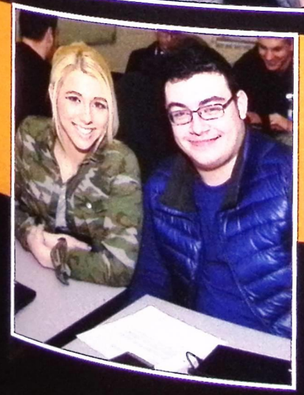

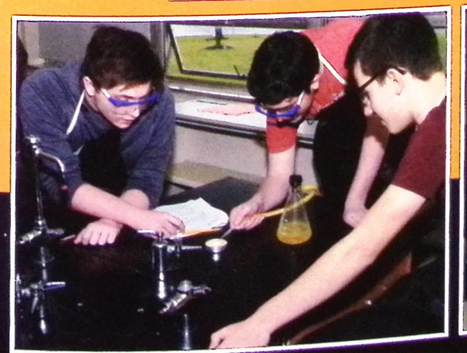

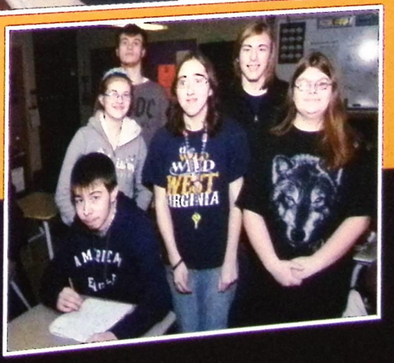

ART







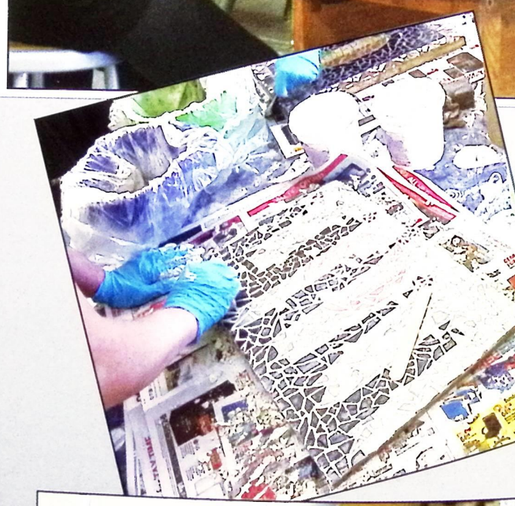







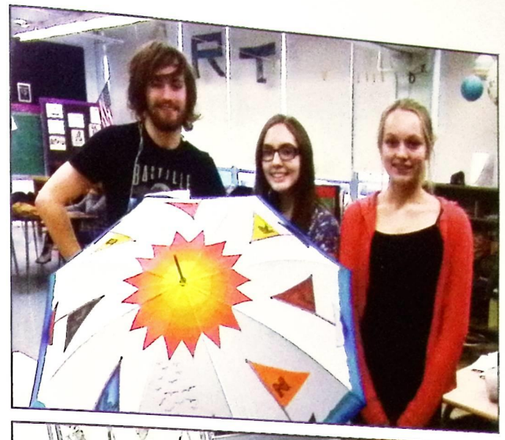





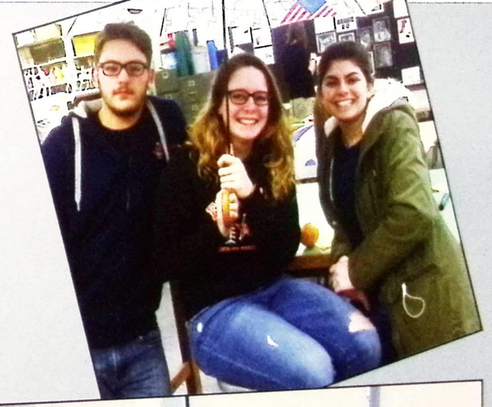



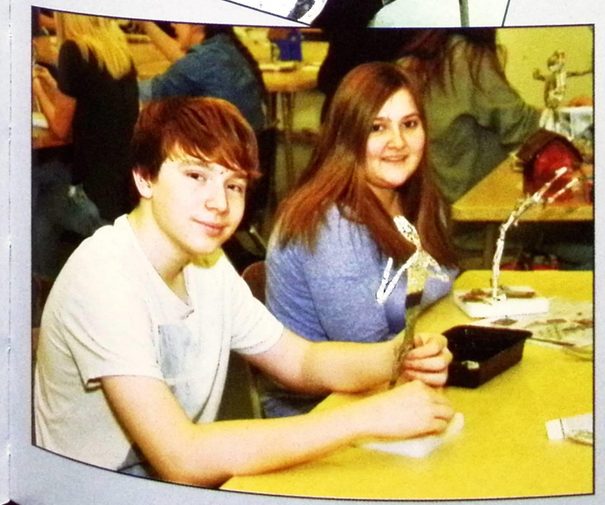



BUSINESS & COMPUTERS



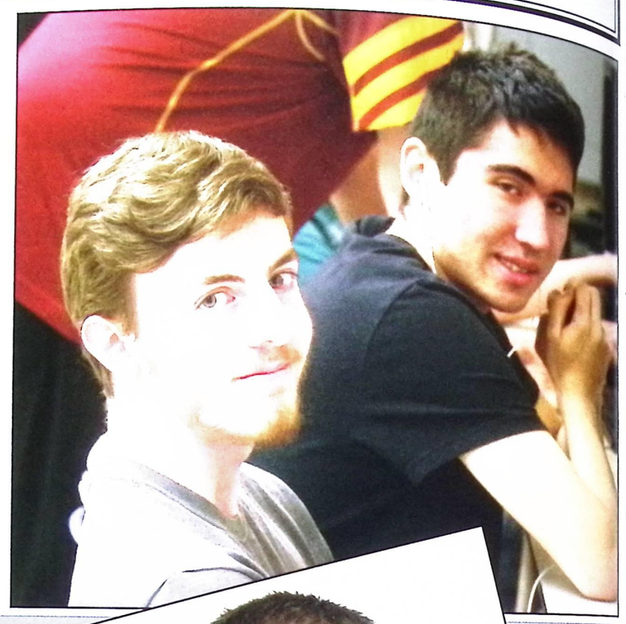

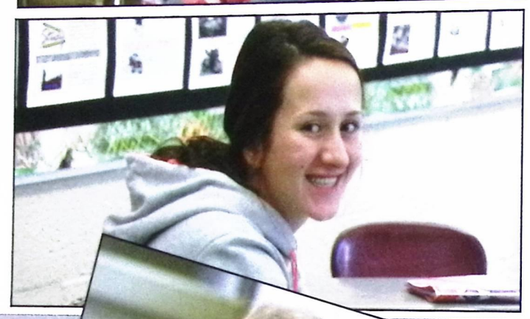

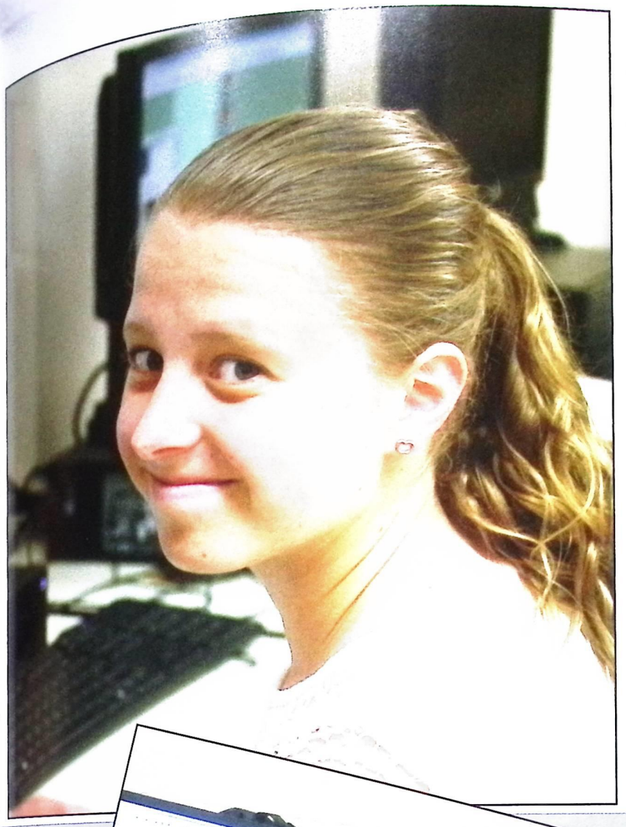



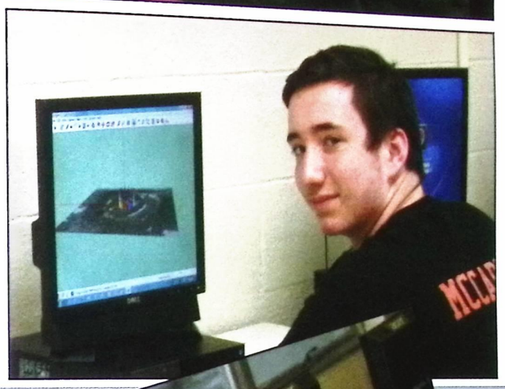





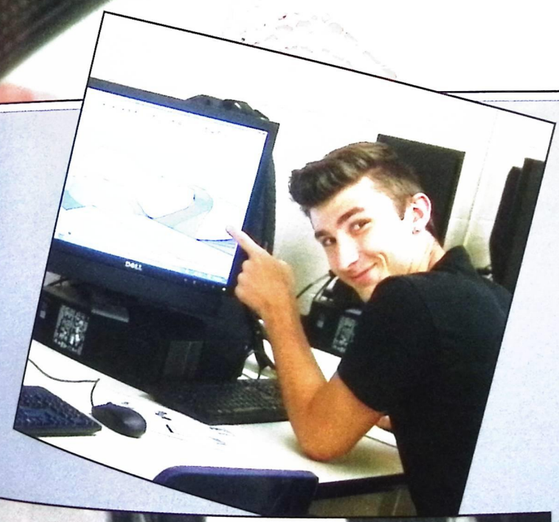

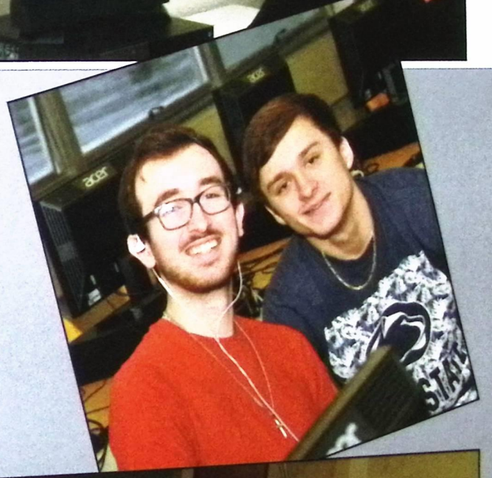



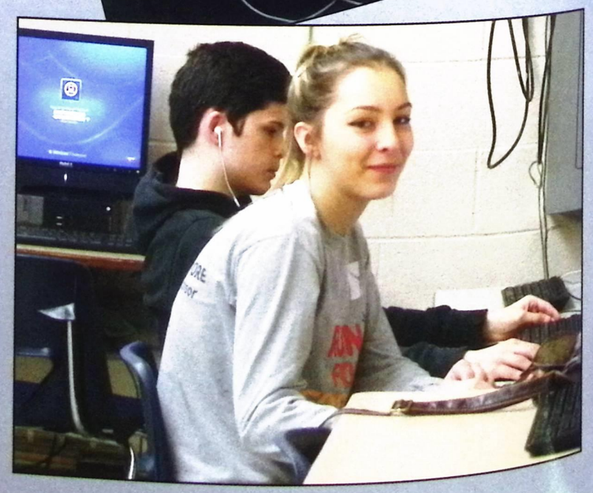

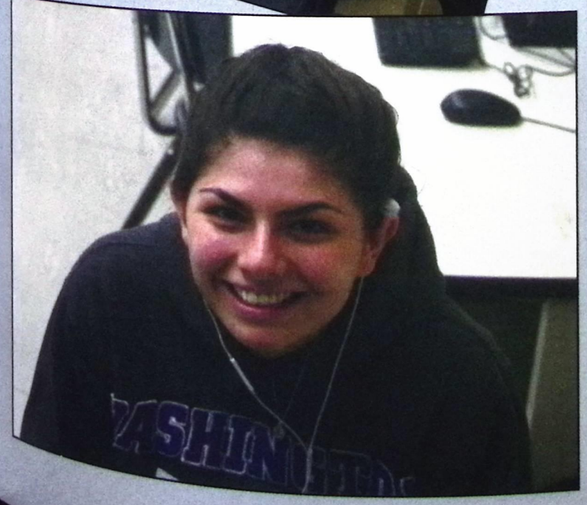



COOKING & INDEPENDENT LIVING

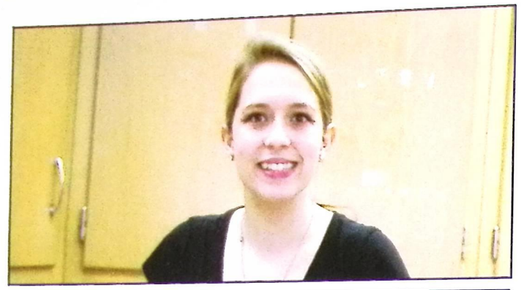



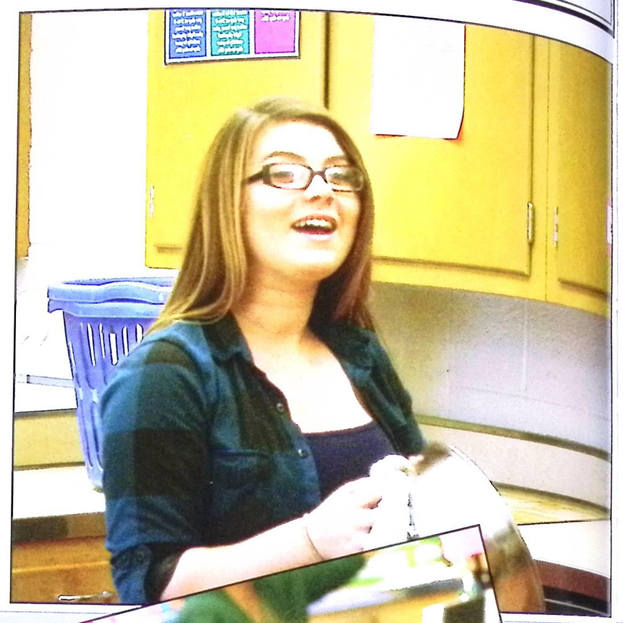

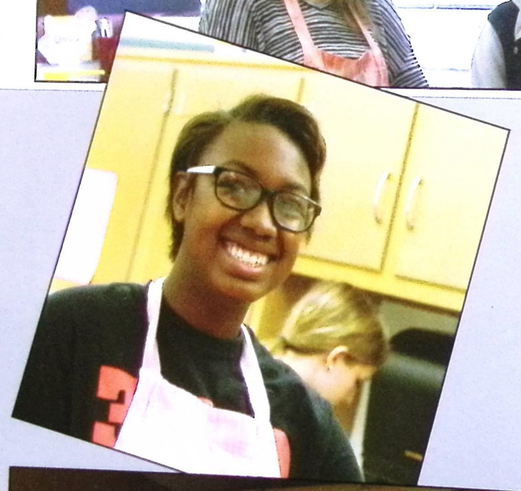

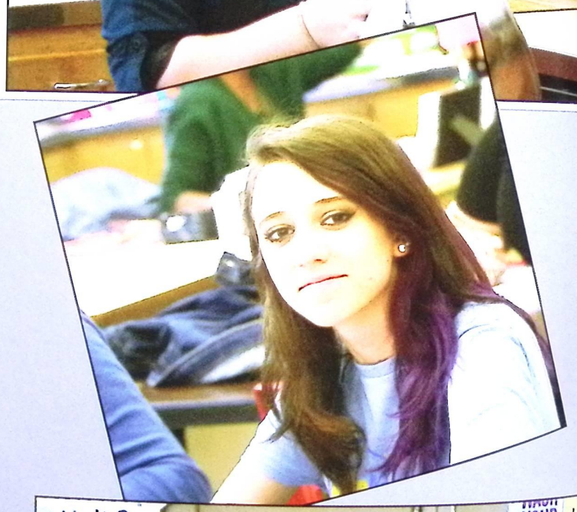



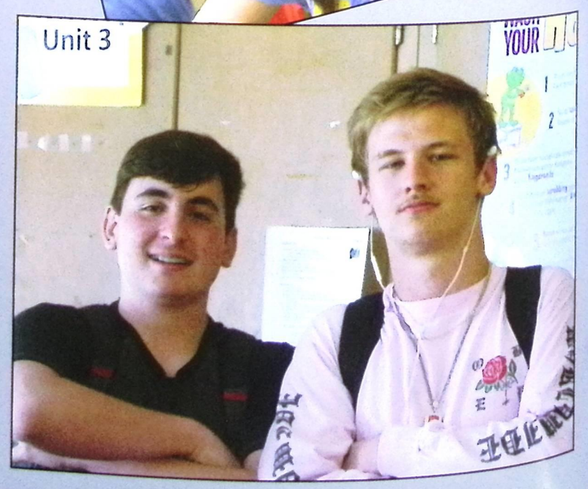



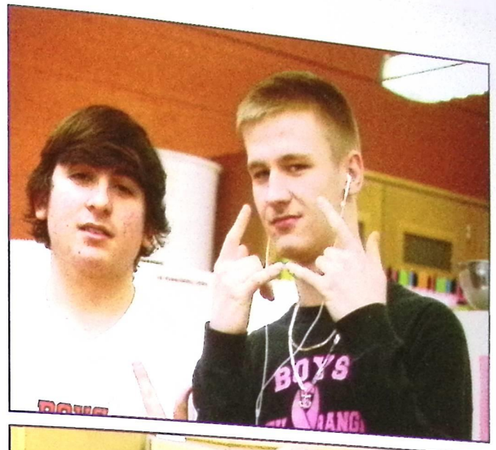



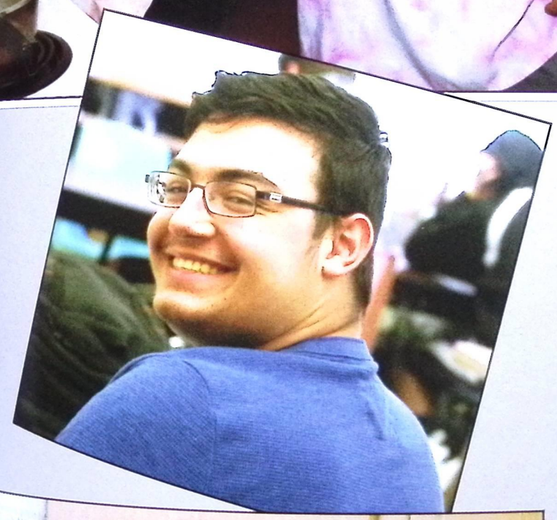

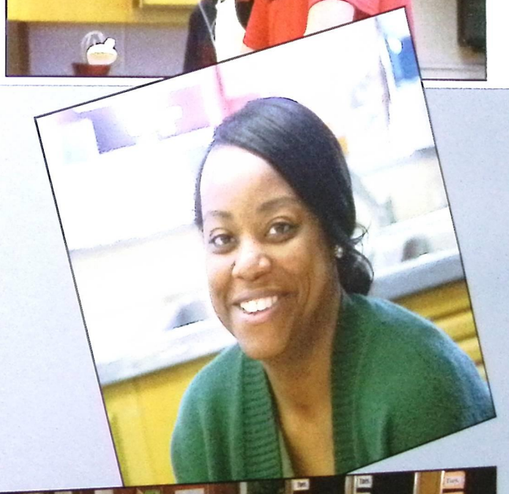

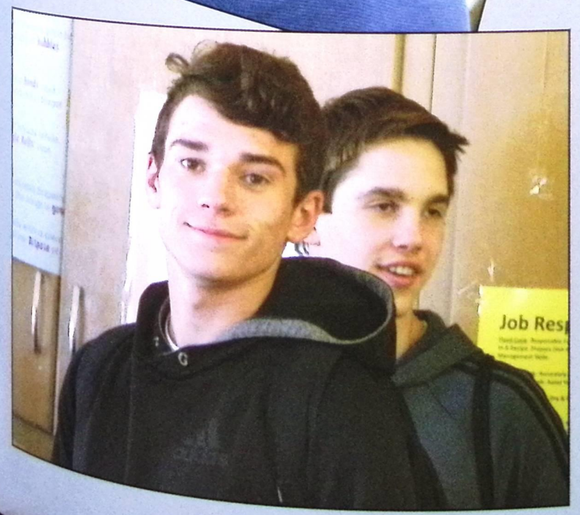

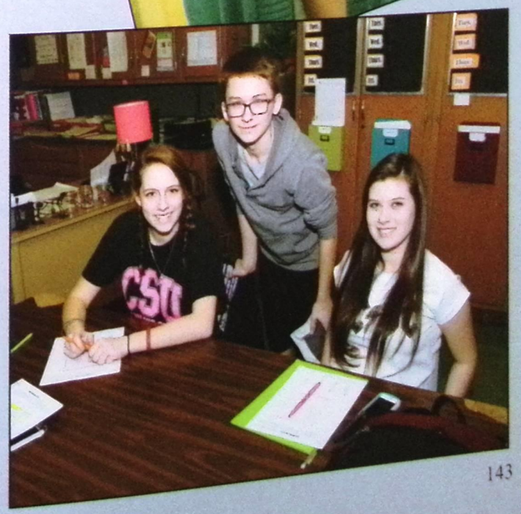

ENGLISH

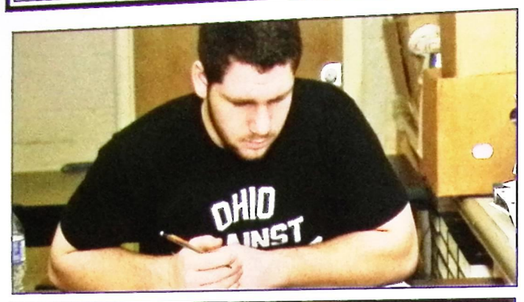

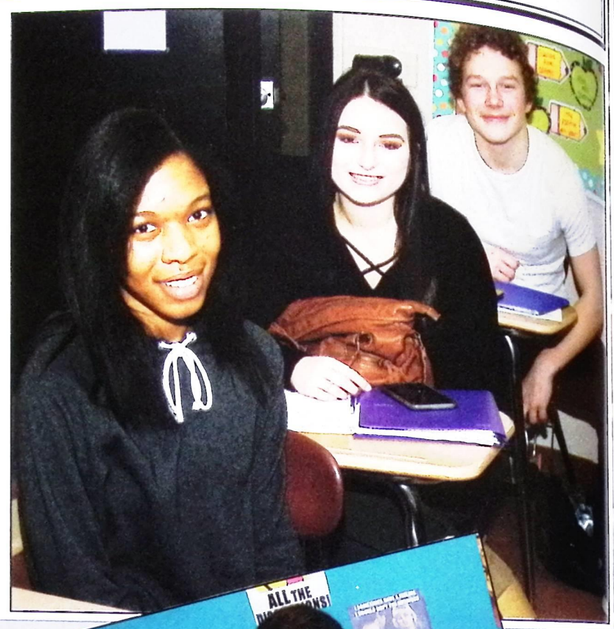

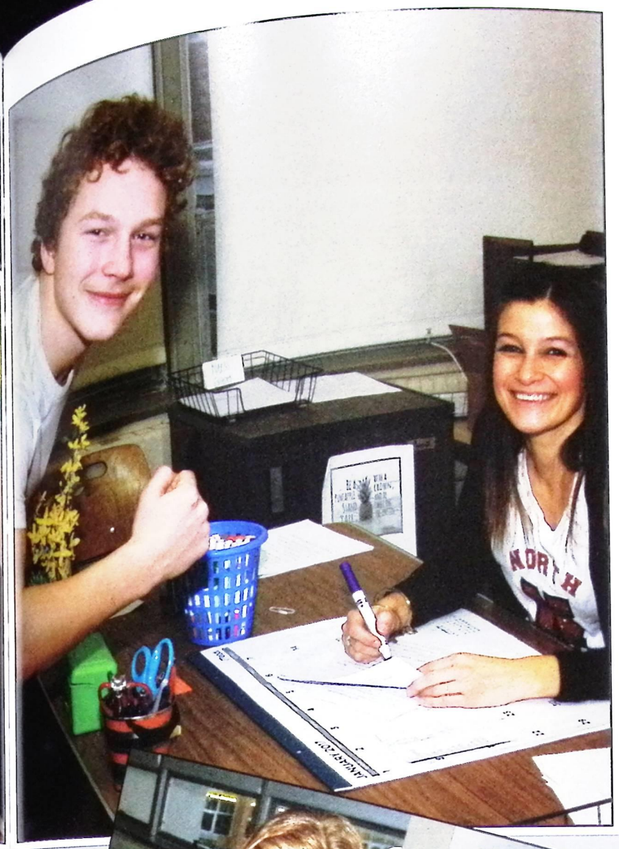

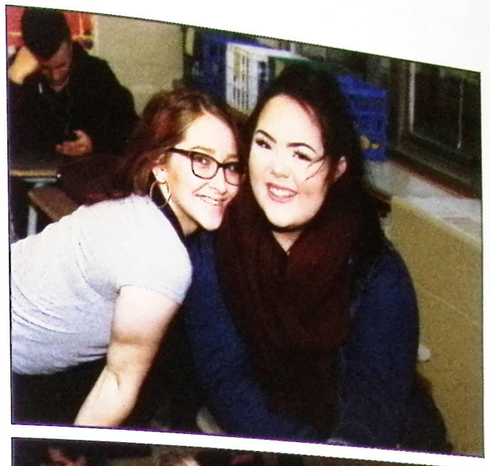













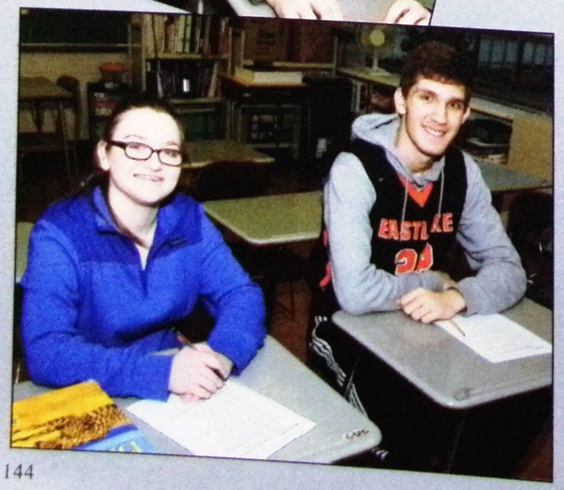

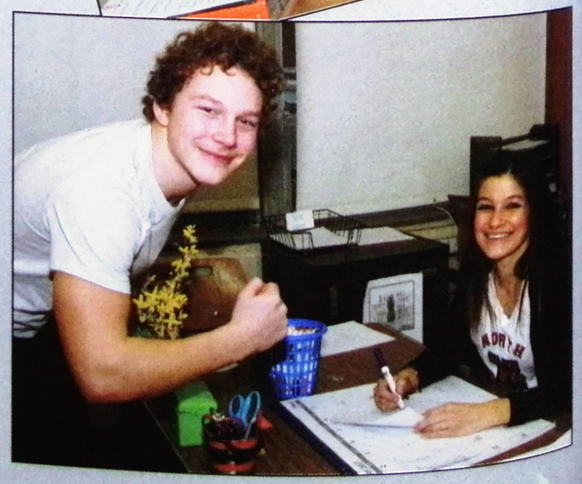

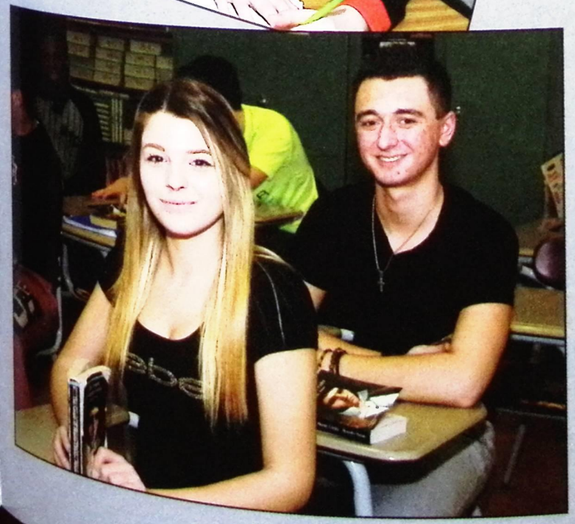

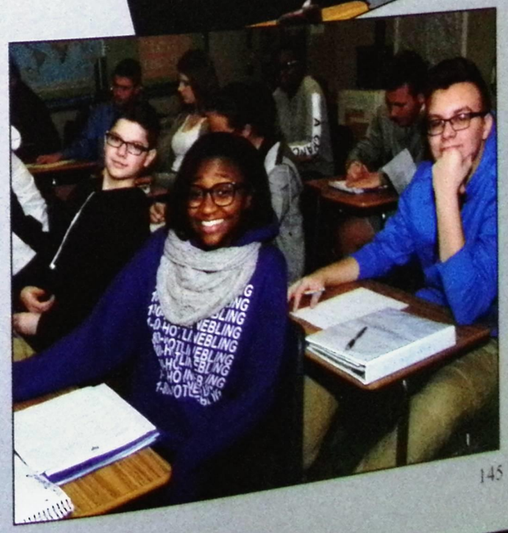

FOREIGN LANGUAGE





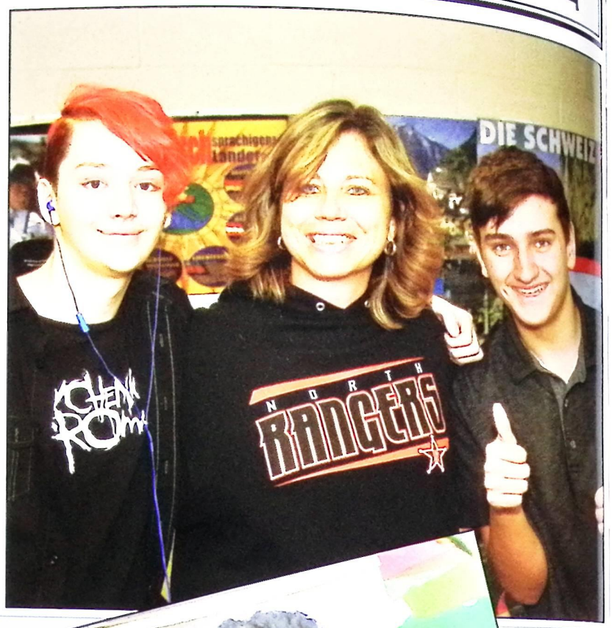



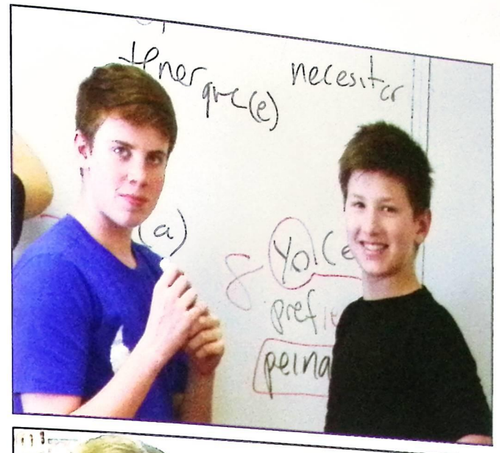

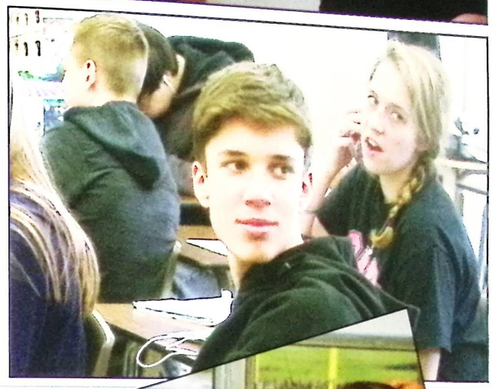



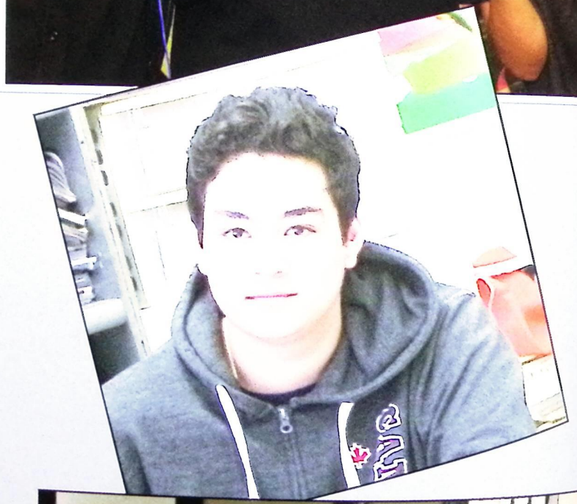



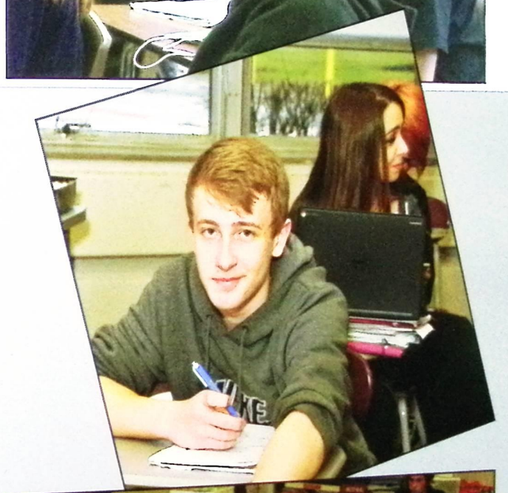



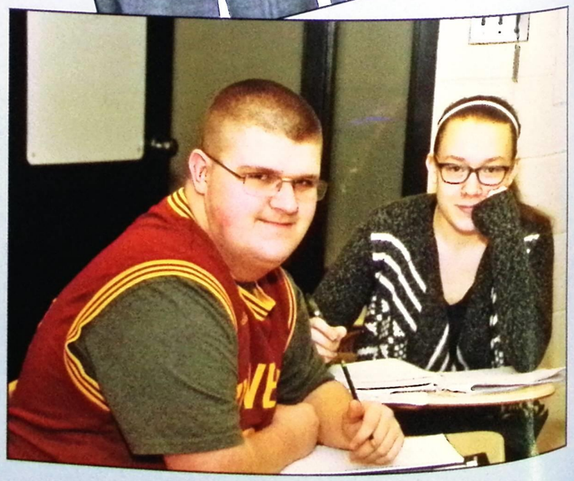

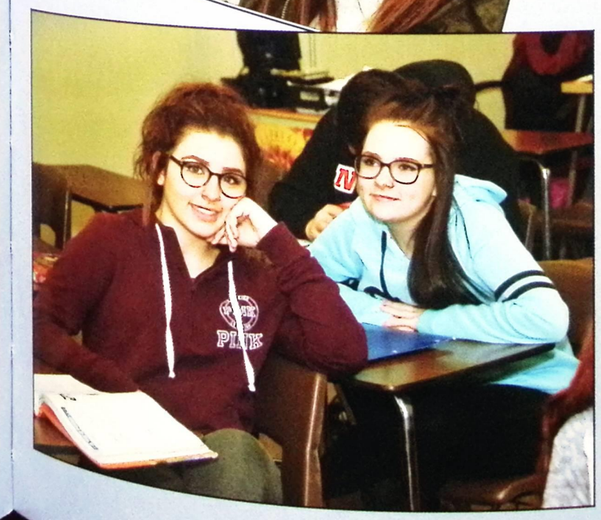

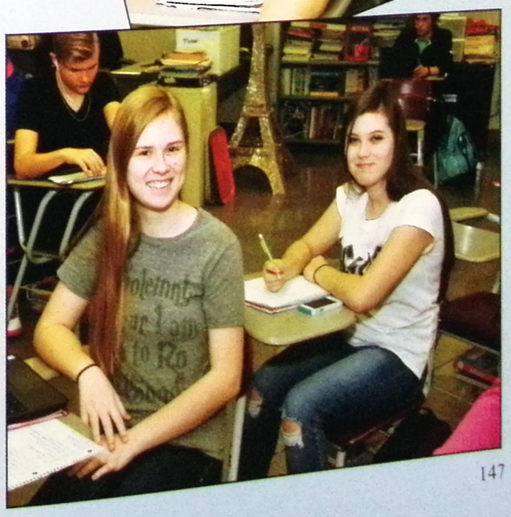

INDUSTRIAL ARTS









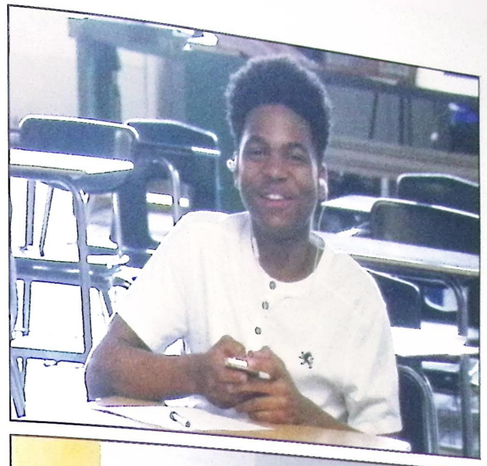



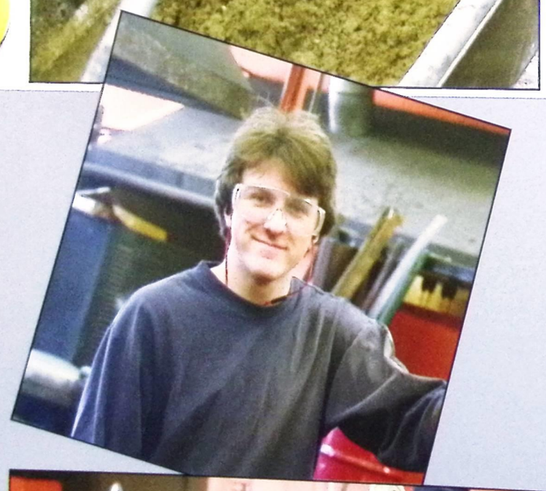















MATH

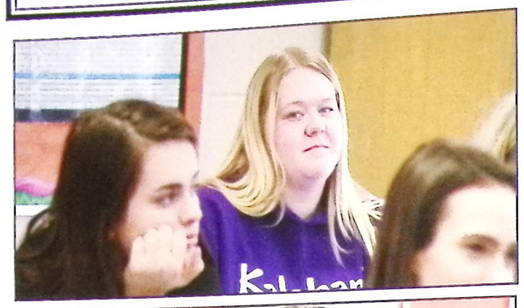

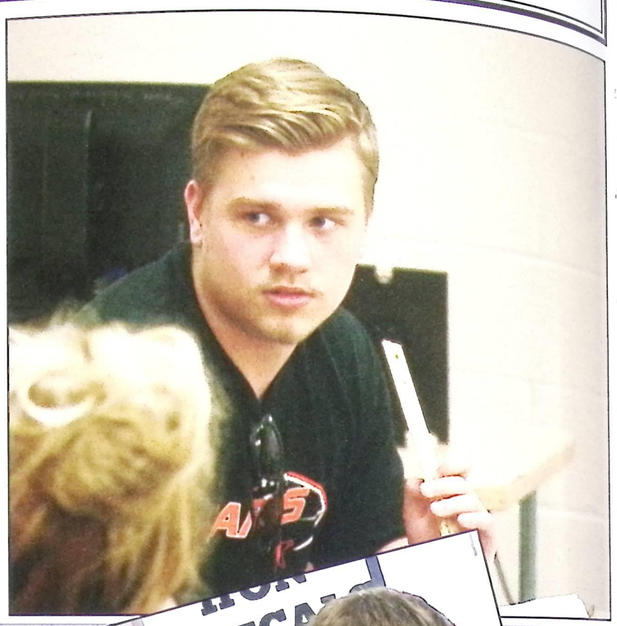



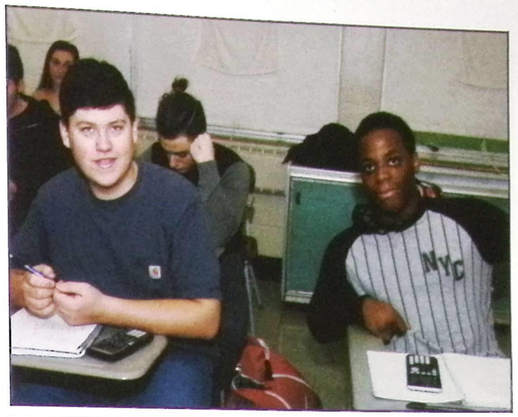

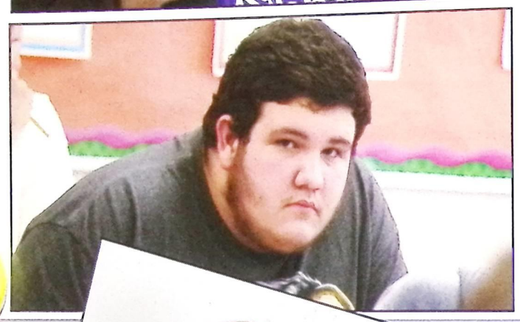

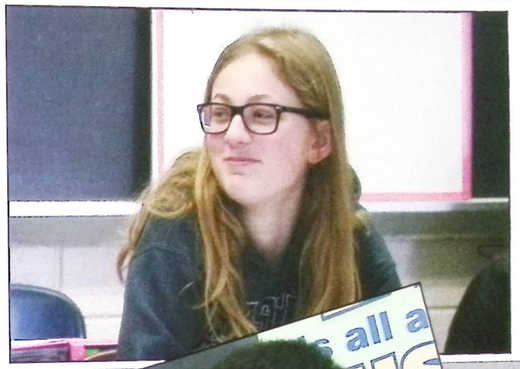



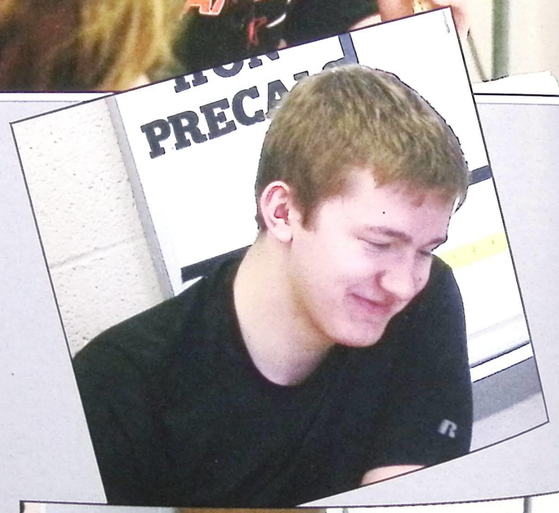

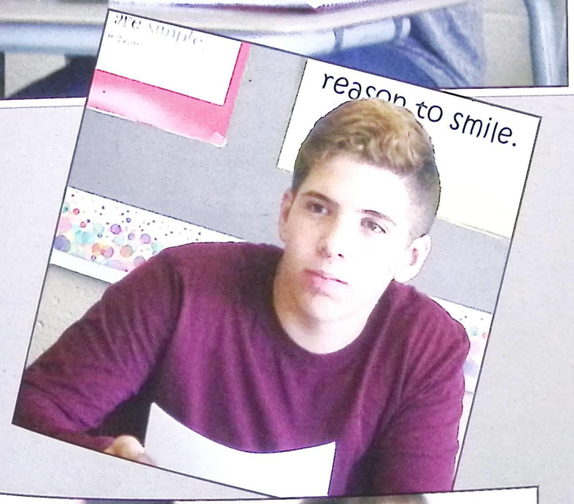

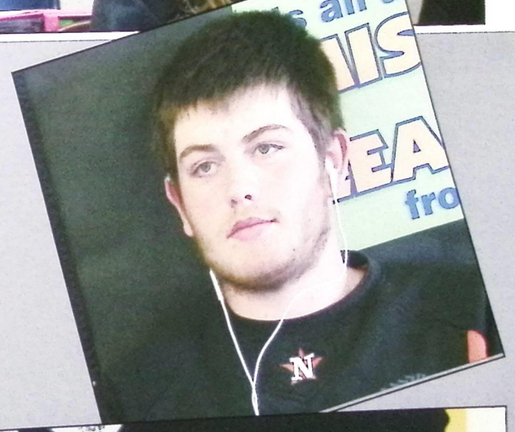



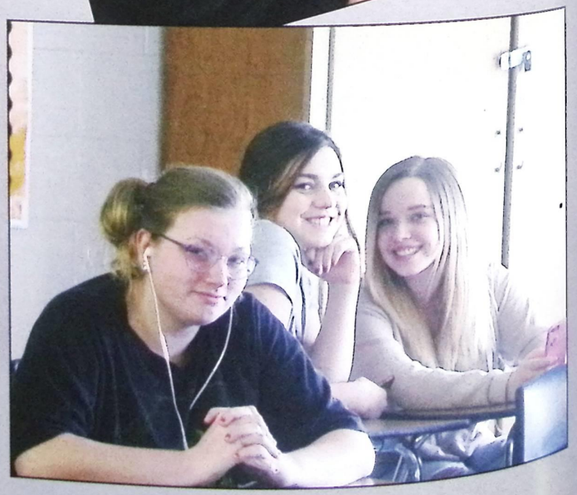





MUSIC

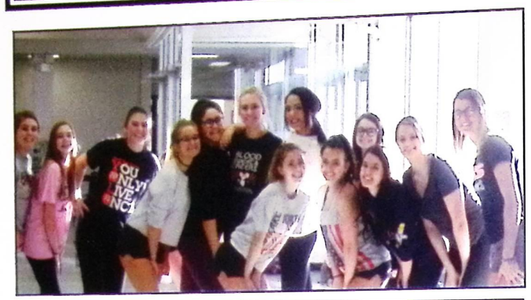





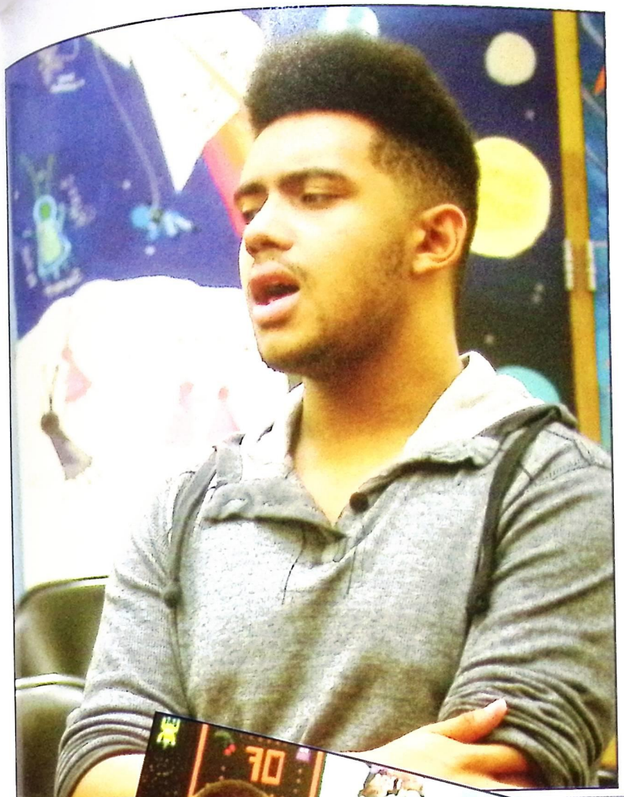







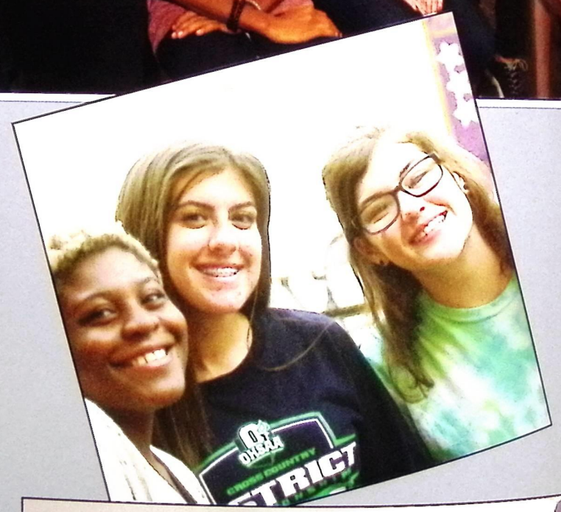

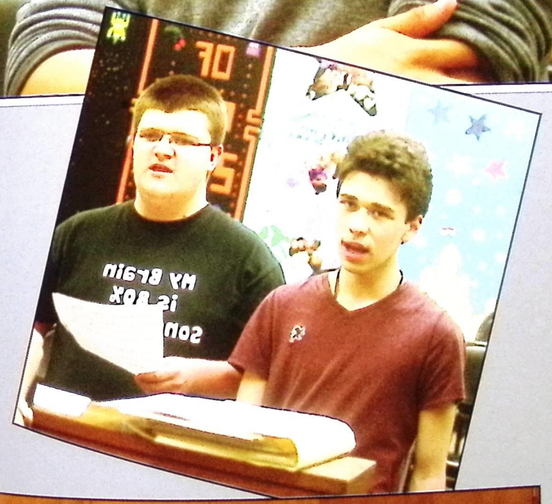

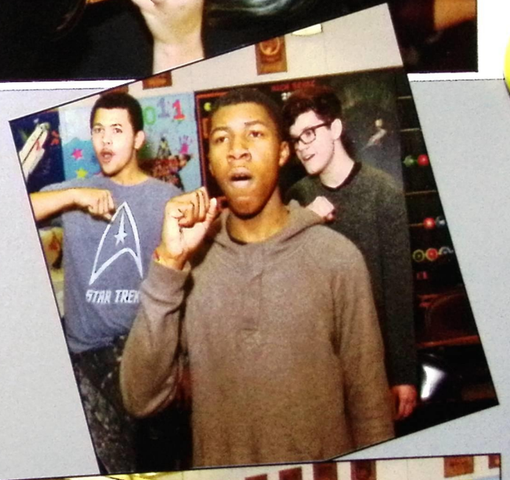





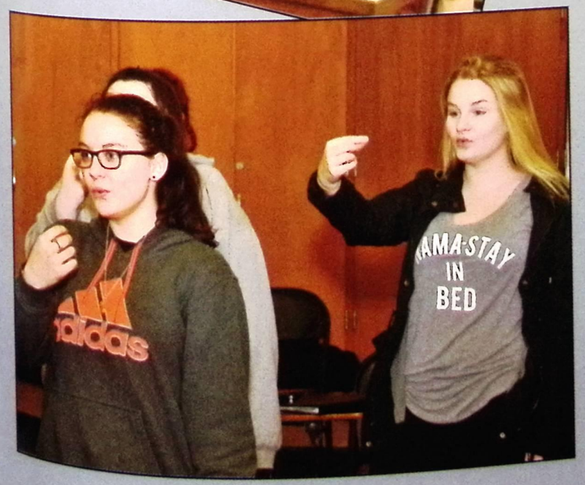

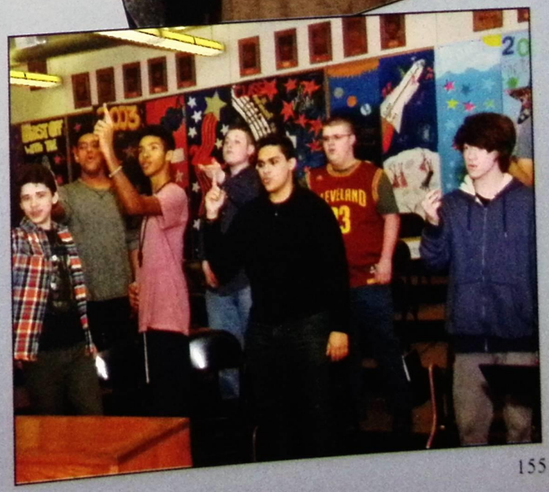

SCIENCE





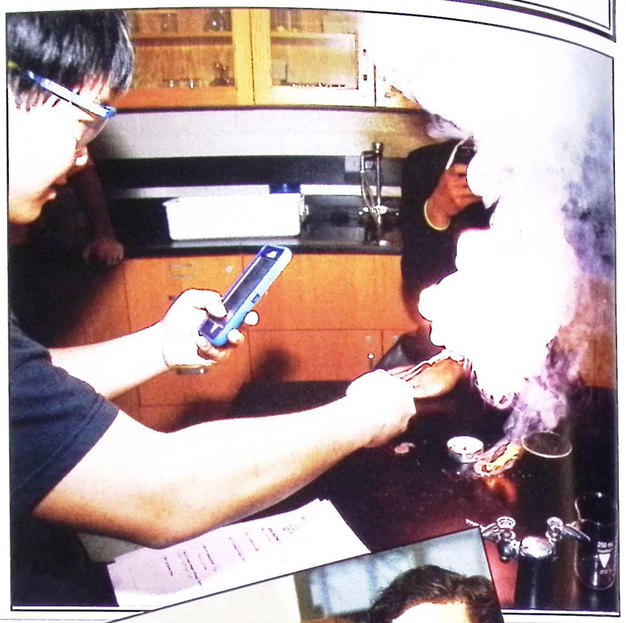

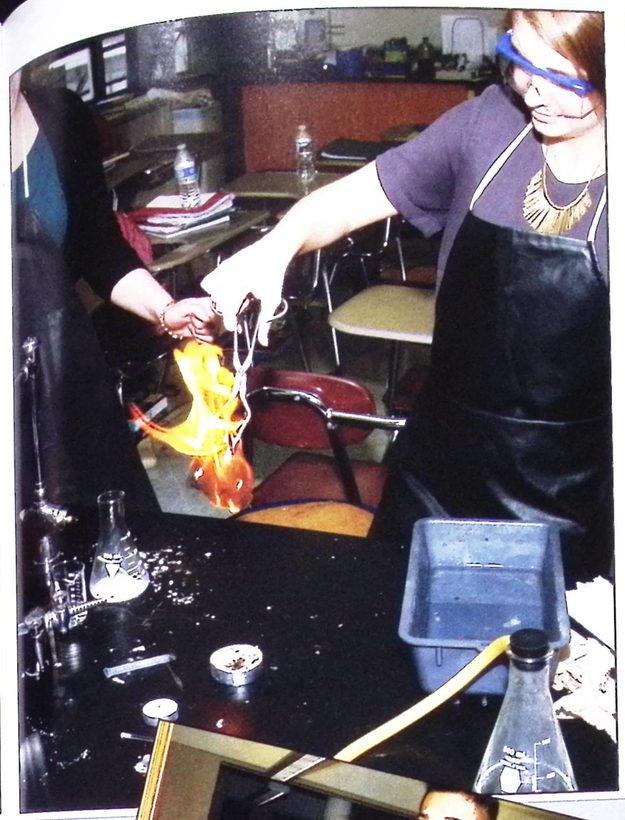

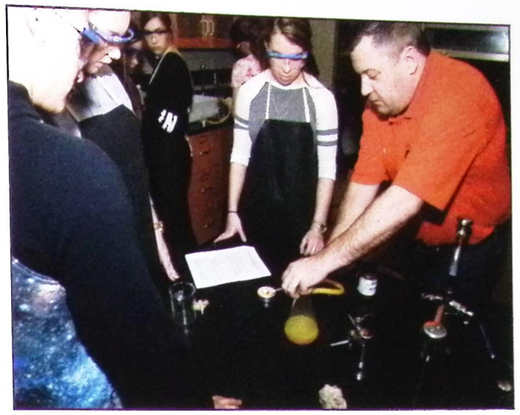

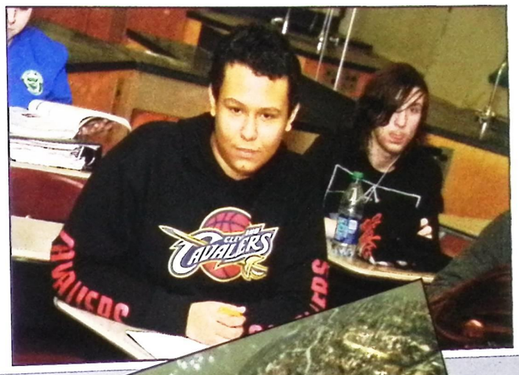

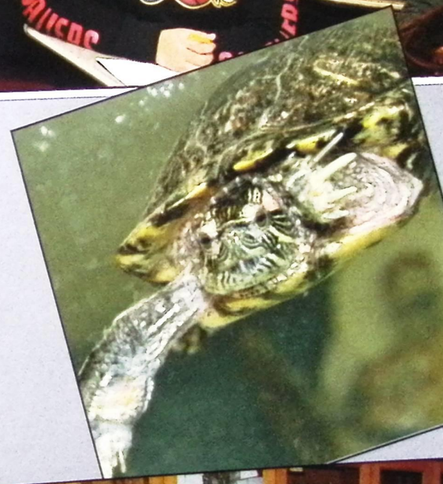

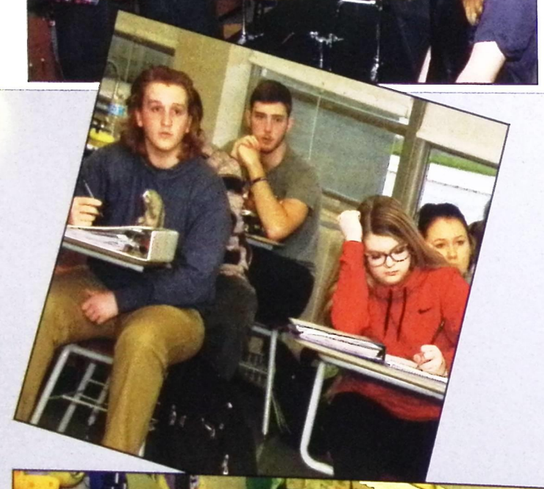

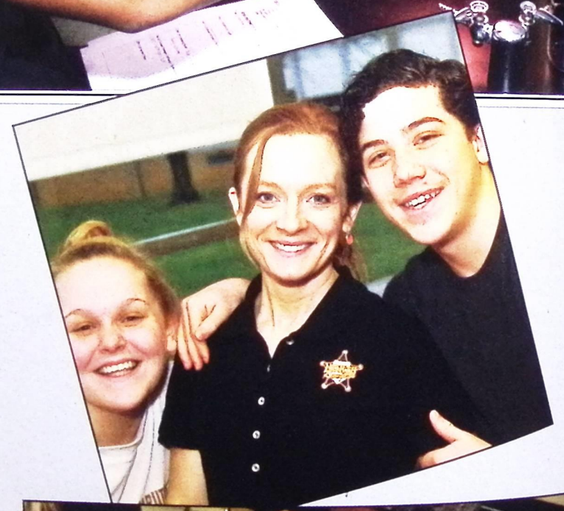







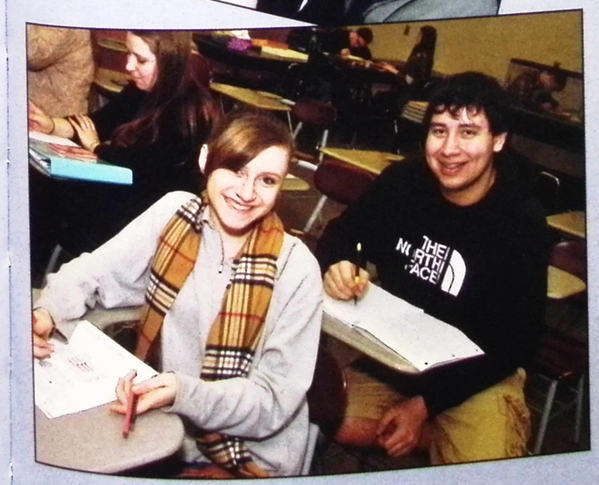



SOCIAL STUDIES



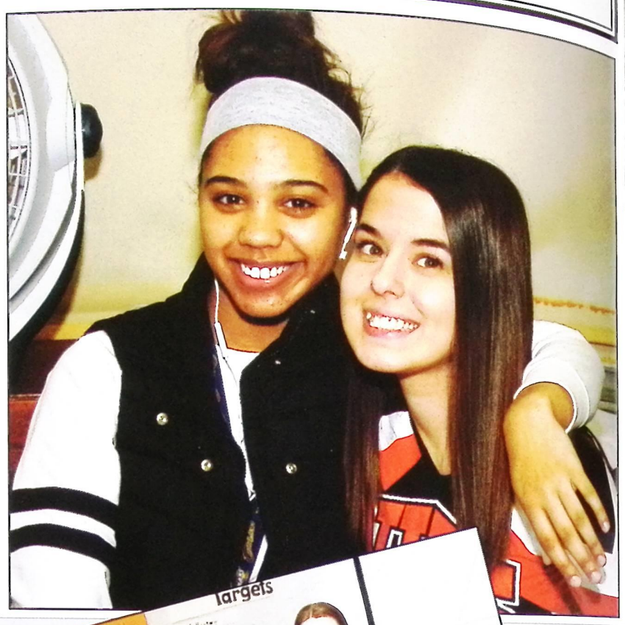



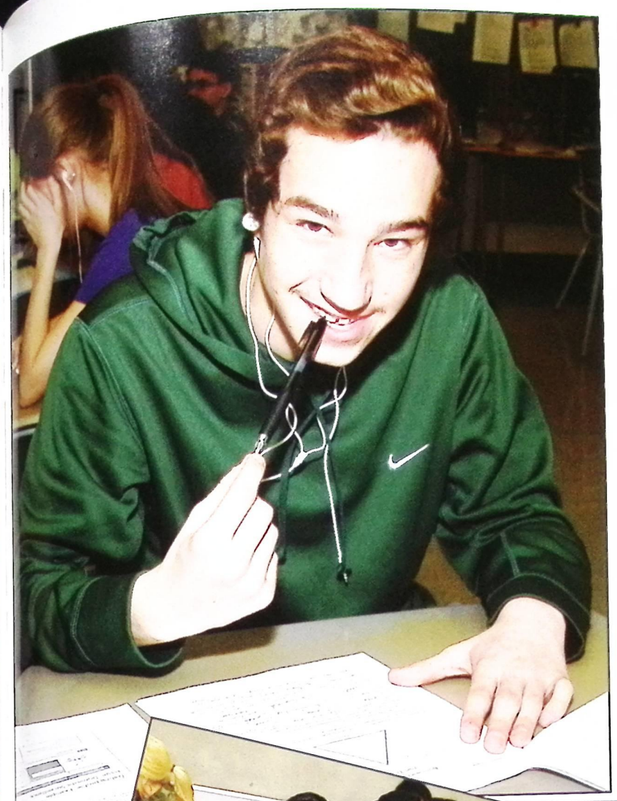



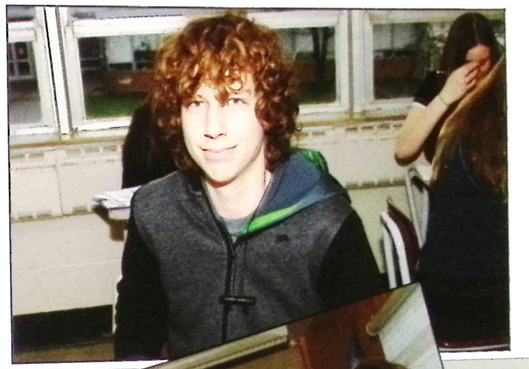

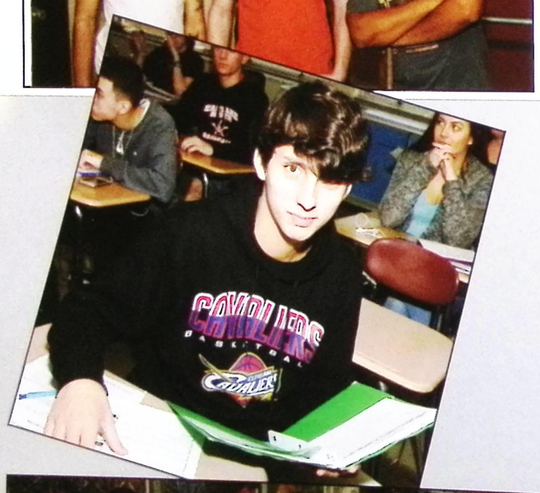

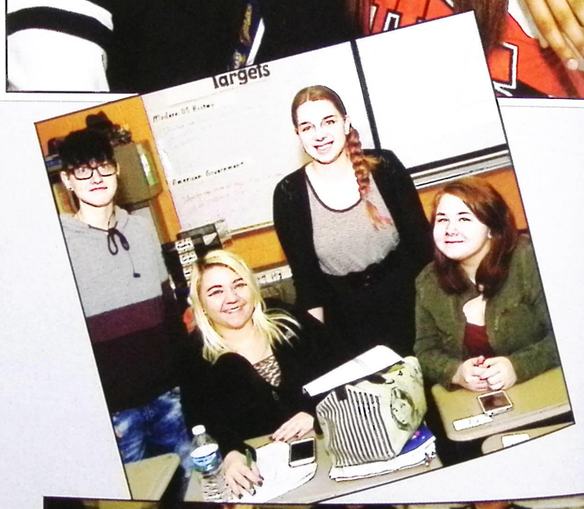



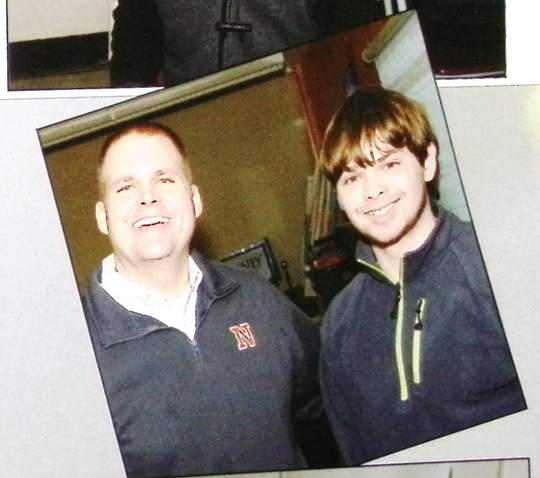

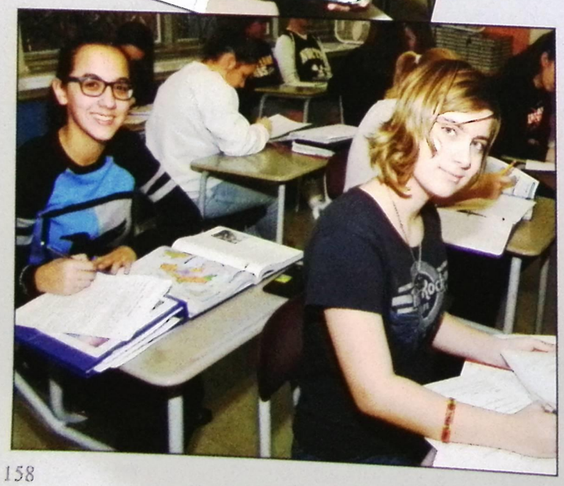





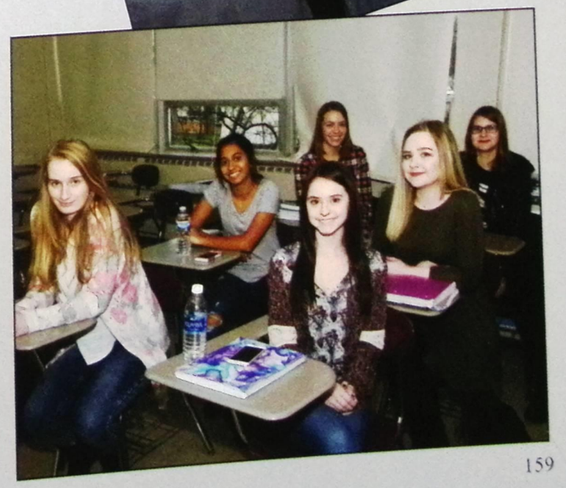

TECHNICAL CAREERS











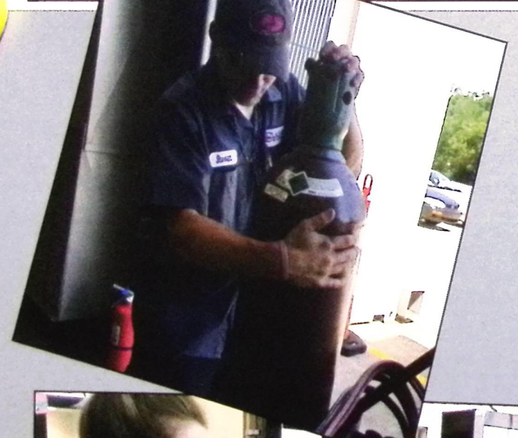

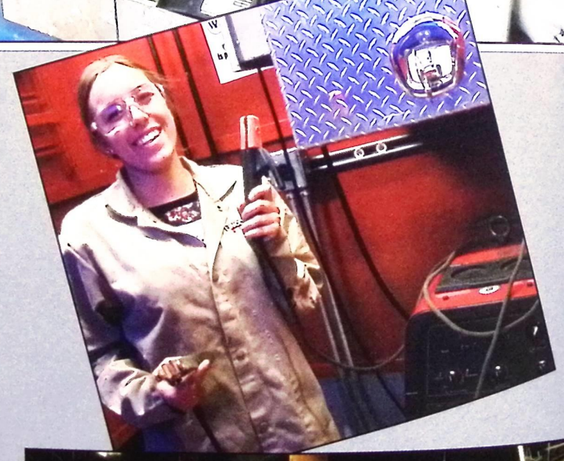

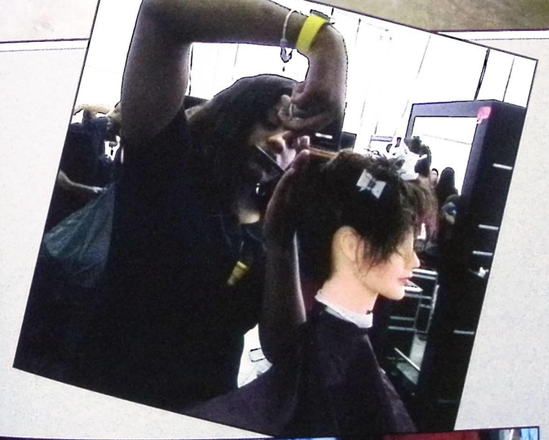



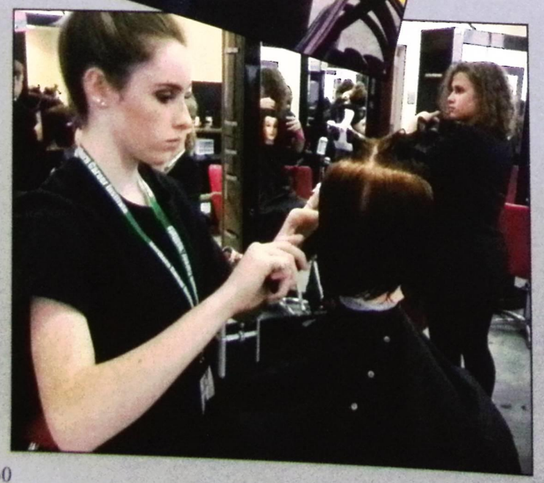

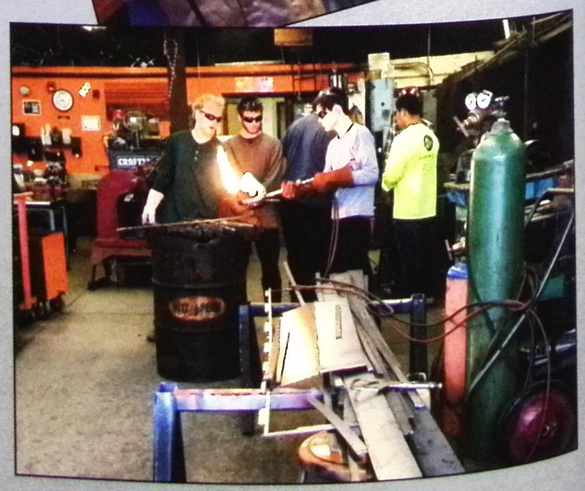



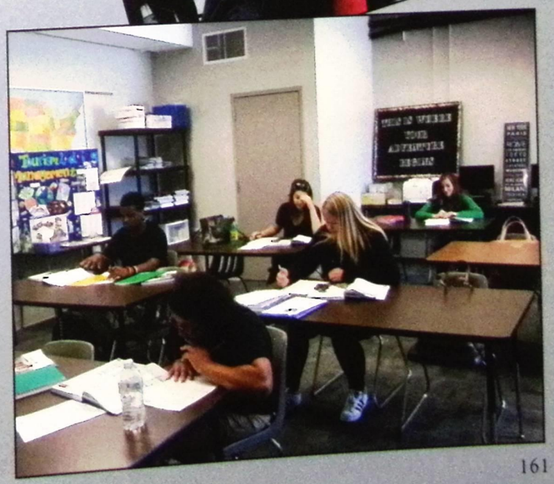

Ranger Clubs

Ranger Clubs
Ranger Clubs

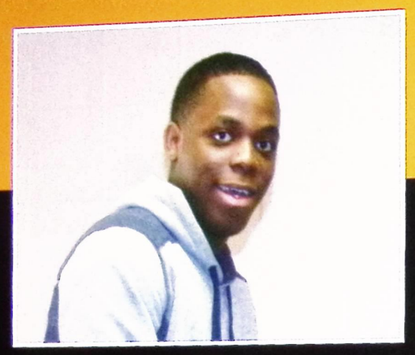









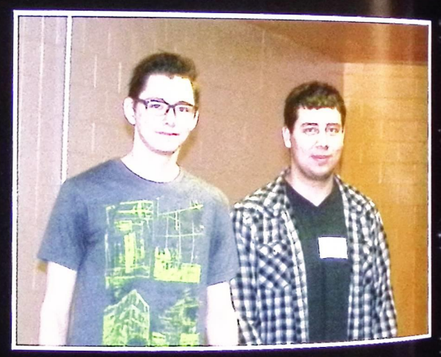





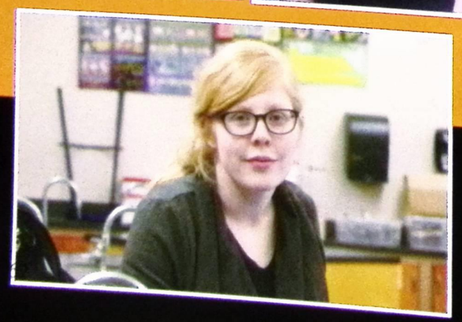

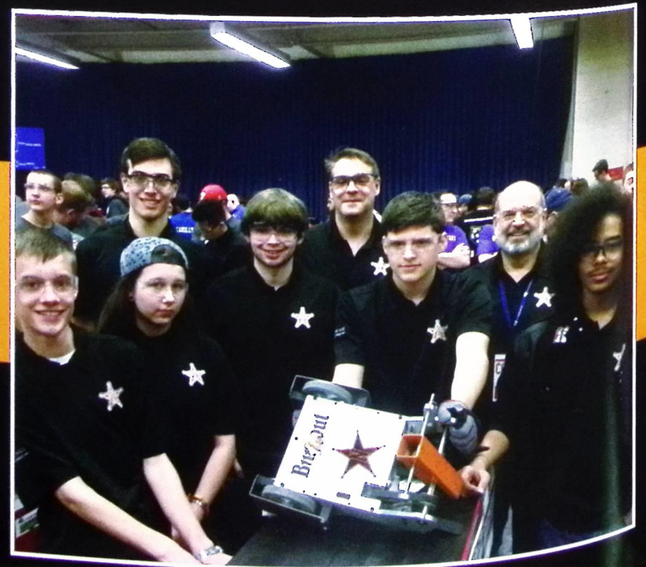





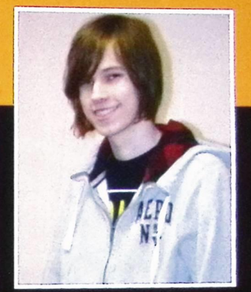





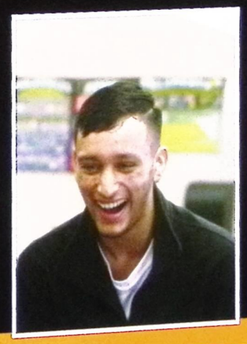

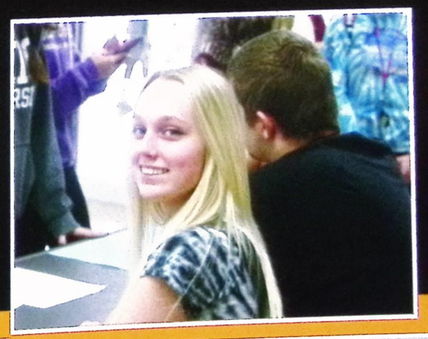

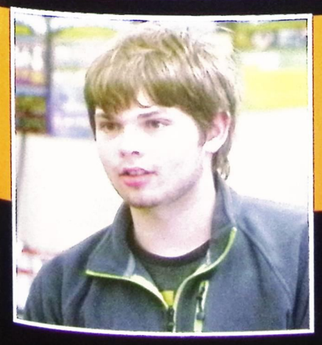





Acadec

Acadec is 'sports for the brain' that allows for healthy academic competition while helping students improve job and college readiness skills.

Academic Decathlon players showed off their knowledge of WWII during state competition this year at John Carroll University. Medals were won from bronze to gold. Decathletes worked hard and earned their reward! Highlights included a trip to the art museum and the Cleveland International Film Festival.



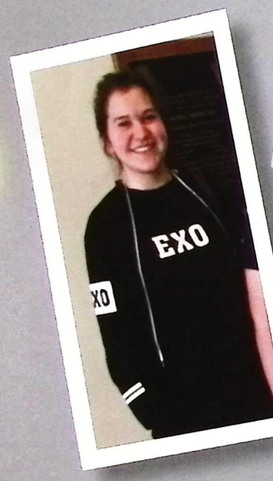



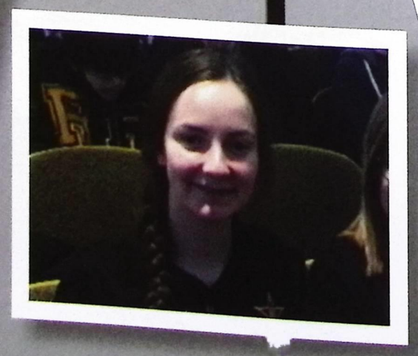
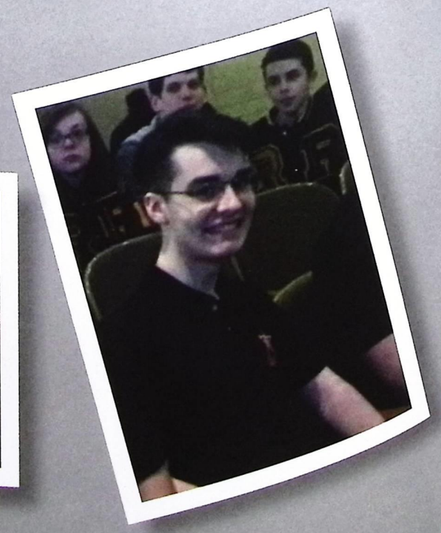

Volunteers

Volunteers Club is open to all students who wish to participate. This is a student club run by the 4 officers and 2 advisors. Once a month, we have a board member meeting and then a general meeting open to all members. Students have the opportunity to sign up to participate in as many activities as they choose. Seniors must have completed 40 service hours to wear a stole at graduation.




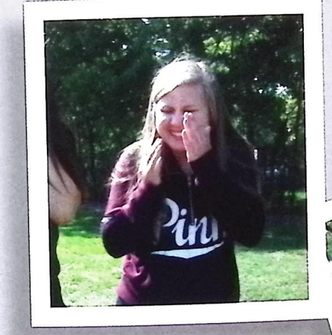





Art

Art Club consists of students who love art and cannot seem to get enough of it throughout their school day. The club meet after school on a regular basis throughout the school year, generally twice a month from 2:30-3:30 pm. The goal is to provide an opportunity for students to further their art-making experiences and to share their creative endeavors with other students, as well as the community. The club focuses on service learning projects, volunteering at local organizations to promote the arts: face painting, window painting for local businesses, projects for NHS Boosters, as well as the annual Empty Bowls fundraising event each spring.

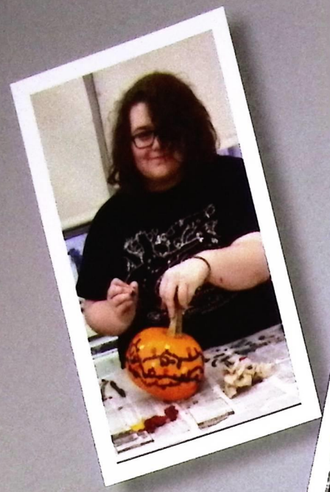

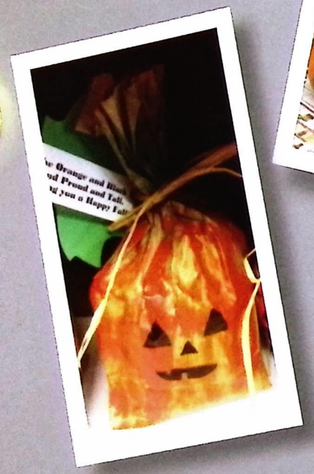

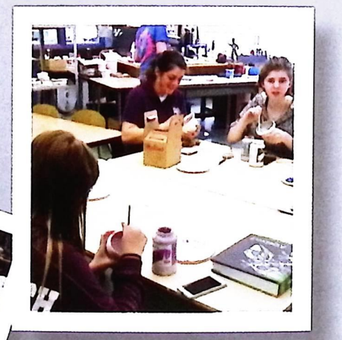

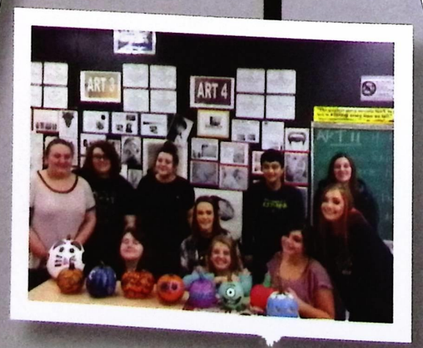


Drama

Drama Club, under the direction of Mrs. Isom, produces three student-directed shows per year, including a musical each spring. Club members receive training in the dramatic arts via the advisor, professionals, guest speakers and workshops. This year's workshops included sword fighting for the stage and how to audition for the Cleveland movie industry. Membership in the club can lead to induction into Thespian Troupe 220, the second-oldest in Ohio.






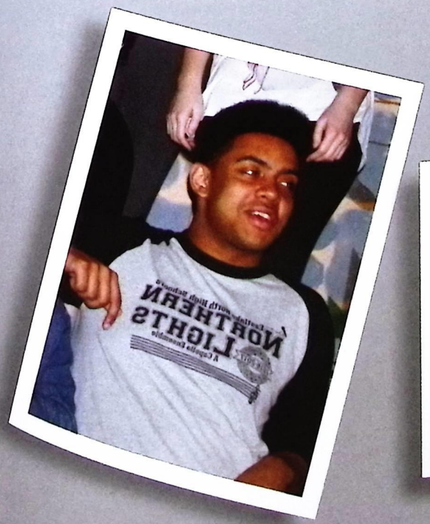



FCA

The Fellowship of Christian Athletes, under the direction of Mr. Brettrager, is touching millions of lives… one heart at a time. Since 1954, the Fellowship of Christian Athletes has been challenging coaches and athletes on the professional, college, high school, junior high and youth levels to use the powerful medium of athletics to impact the world for Jesus Christ. FCA focuses on serving local communities by equipping, empowering and encouraging people to make a difference for Christ.







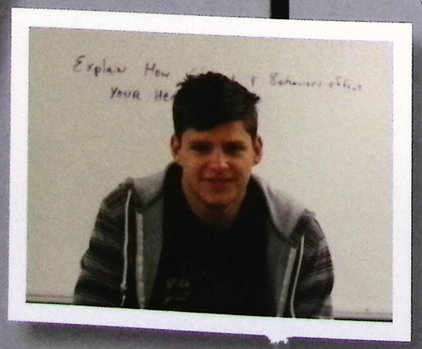


Foreign Language

Foreign Language Club, under the direction of Mrs. Forsellfill, is open to all grades 9-12 enrolled in a foreign language. The club meets ten times a year for a variety of festivities such as Halloween, Valentine's Day, and Mardi Gras parties, game days, scavenger and Easter egg hunts, a cake decorating contest, and an annual Paris waiter's race!



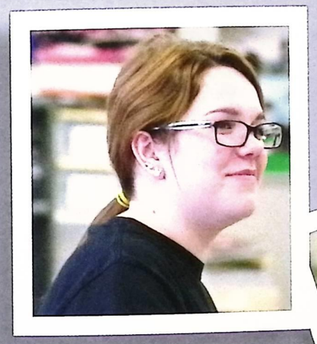






Games & Theory Board Gaming

Games and Theory is based on one simple idea: games are fun. The club uses this idea every week to explore different types of games and the skills needed to play them. Through a focus on different gaming experiences, gamers learn the skills necessary to succeed. They see the connections between similar experiences and build camraderie through healthy competition and cooperation. The goals of this club are like those of any other: socialize, create friendships, and use gaming to bring people together regardless of their differences.


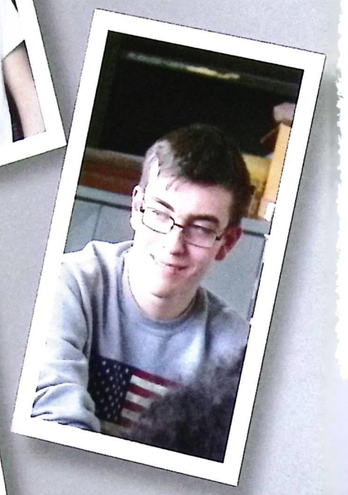

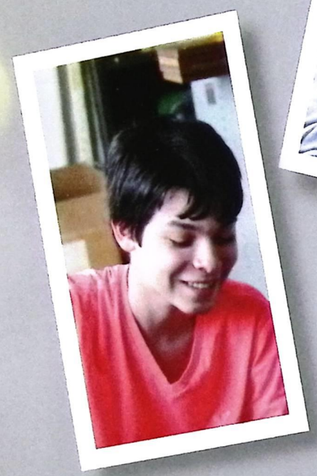





NHS

The National Honor Society under the direction of Ms. Lipold is the leader among organizations that promote recognition for students who reflect outstanding accomplishments in the areas of scholarship, character, leadership, and service.

Juniors and Seniors with a 3.5 GPA or higher are invited to provide information to be used in the selection process. Selected members agree to complete various service projects throughout the terms of their memberships.

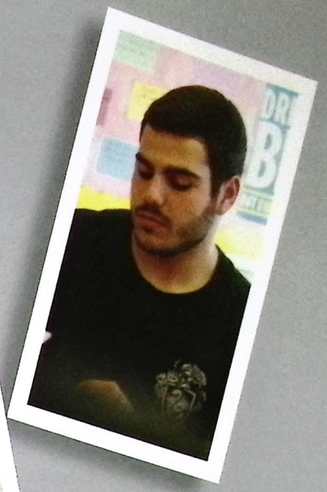



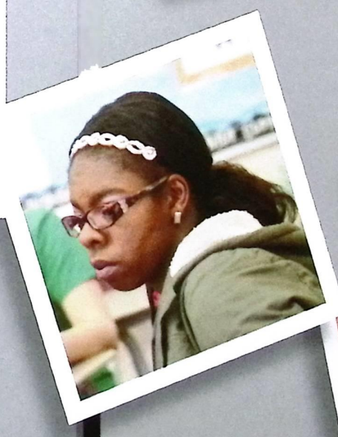




Nature

Nature Club is open to all students. Students participate in operating North High's Nature Club Recycling Program and promote and plan fun festivities for Earth Day. Members empty all classroom recycle bins on a weekly basis. They roll their big recycling bins through the halls stopping along the way to chat with others. They enjoy interacting with teachers, staff and students as they help keep our school clean. Their efforts are greatly appreciated by all.







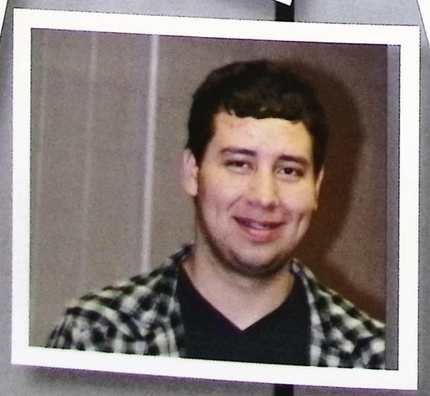


Searchlight

The Searchlight Student Newspaper, under the direction of Ms. Langguth, has maintained an award-winning tradition on many levels. Students contribute by covering events at North and in the community while also studying current events. Students may apply for different publication positions such as photographer, editor, and writers. All students are invited to apply.

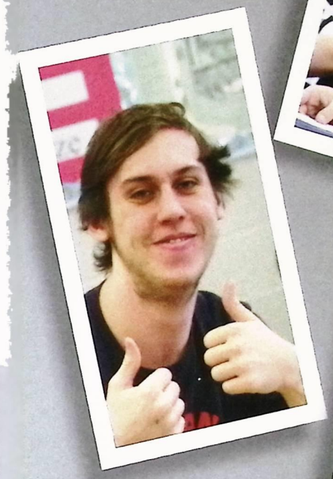



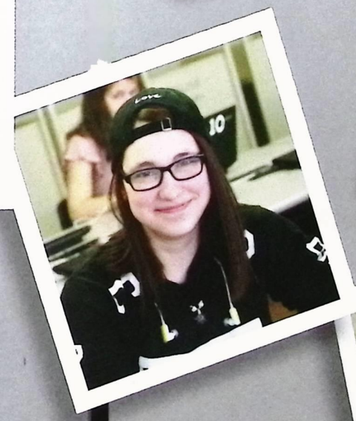

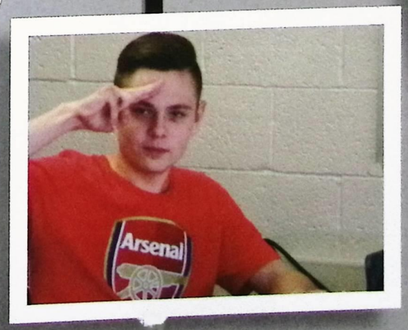


Quiz Bowl

Quiz Bowl, under the direction of Mr. Kilner, is a game in which two teams compete head-to-head to answer questions from all areas of knowledge about history, literature, science, fine arts, current events, sports, and popular culture.

Quiz Bowl is defined by a "buzzer system" (a "lockout device") that allows players to interrupt the reading of a question when they know the answer. This adds an element of confidence, anticipation, and rapid recall to what is primarily a game about knowing facts. "Tossup" questions are answered individually, and earn the team a chance at a multi part "bonus" question. Bonus questions are worth more points and allow collaboration, but are generally more difficult. Since 2001 North participants have enjoyed the club because it exposed them to topics and knowledge that they might not see in their normal everyday classes or lives or may not have had any interest in learning otherwise.

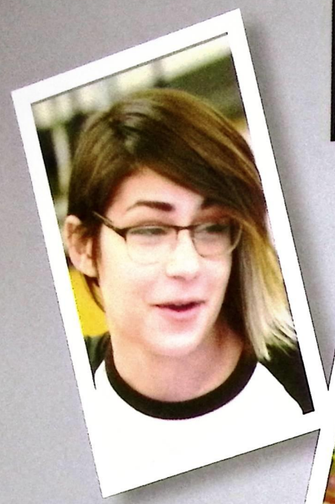


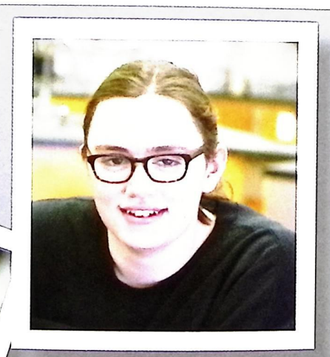





Robotics

The Robotics Club designs a new robot from scratch every year with the help of a corporate sponsor. That robot then participates in a robot challenge with area schools in the spring to determine the best and most sturdy design through a head-to-head battle. After six months of design, engineering, and fabricating with the help of Spence Technologies "Burn Out" was ready for battle. Burn Out took on two battles during the competition exhibition in April. Unfortunately our robot was defeated in both of its matches.

Nonetheless, congratulations on a job well done are still in order for such a young team led by senior Jack Kindle. The team was well represented with members from all class levels. The club is looking forward to another great season and tough competition from area schools. Returning members who will lead the group are Marko Vargo, Derek Francis, Jeffrey Fredle, Xavier Lewis, and Sophia Bruss.

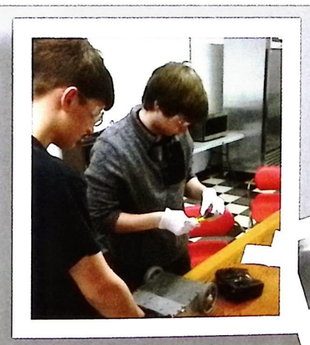








Sports Medicine

Sports Medicine volunteers work hard through the year to assist athletes of all sports. Through the wind, rain and cold weather they are present on the sidelines to help in any way they can. Under the direction of Sarah Keller, Athletic Trainer from Lake Health Medical Center, they learn valuable skills in helping and assisting with injuries and training to avoid injuries. The team can been seen taping arms and legs, icing injuries, applying Tens units when neccessary, and maintaing fluids for teams during practice and competition. They are also trained in CPR and Heimlich techniques.









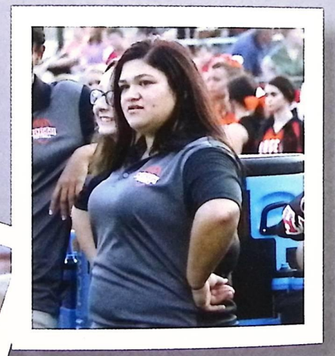







Student Council

Student Council, under the direction of Ms. M. Lane and Mrs. Cvelbar, is a student-driven committee whose mission is to organize annual functions such as Homecoming, Red Cross Blood Drives, Winter Formal and the Senior Picnic among other activities. Student Council also provides students with opportunities for leadership development. Any student is encouraged to join.













Yearbook

The yearbook club offers students the opportunity to take photos of school events, classes, and use writing, layout, and technology skills to build the yearbook using a web-based program. The club teaches students 21st-century photography and graphic-arts skills that lead to a finished product the whole school can cherish for decades to come. Most of the work is done after school hours which proves how dedicated these students are to producing a high quality book.

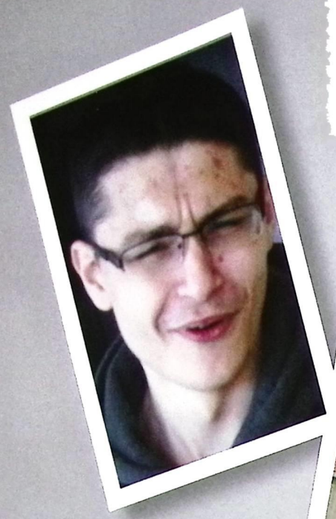





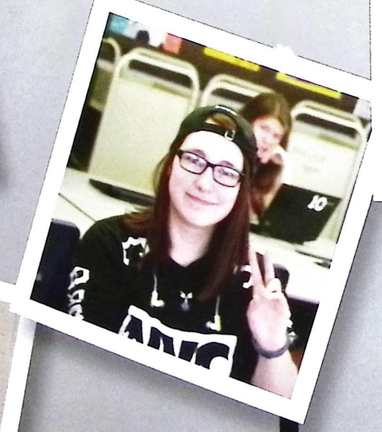







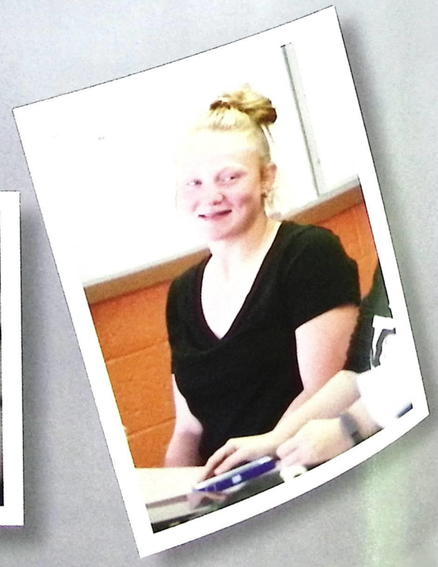

Senior Personality

Most Intelligent:
Ravi Patel
&
Alexa Ferkul

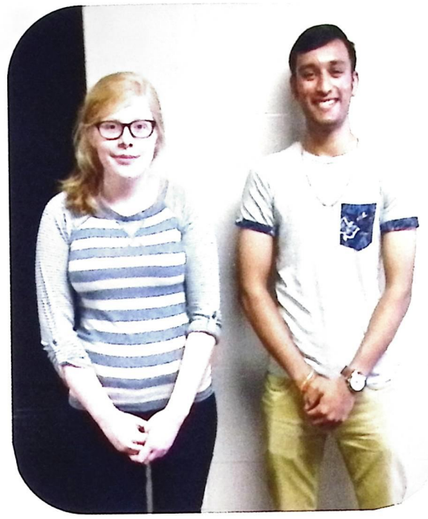

Most Artistic
Alyssa Reik
&
Jack Piascik



Most Attractive
Leonarda Miletic
&
Jack Piascik



Not Pictured:
Best Dressed
Frankie Collins
&
Jake Moore



Cutest Couple
Tyler Swearingen
&
Hana Steko

Music Boosters



Pep Band
Emily Braccia
Samantha Senik
James Taylor



Tri-M
Leann Bergan
Renee Kizlik
Jack Steinmetz



Brass Band
Renee Kizlik
James Simandl



Symphonic Band
Renee Kizlik
Samantha Senik
James Taylor



Wind Symphony
Leann Bergan
Emily Braccia
Renee Kizlik
Katlyn Rosin
James Taylor
Amber Wolowicz
David Jackam



Northern Lights
Kelsi Cline
Brielle Fechner
Crystal Perry
Roberto Ramos
Jack Steinmetz
Bali White



Mixed Choir
Ryan Penicka
Roberto Ramos



"Boulevard Blues" Jazz Band
Samantha Senik



Concert Choir
Dale Adams, Kelsi Cline
Brielle Fechner, Autumn Herrera
Christopher Matthews
Crystal Perry, Roberto Ramos
Jack Steinmetz, Jenna Weigel
Alec Werber, Bali White



Anyone walking into North High School from August of 2005 until June 2017 will remember Cathe Besselman, the Principal's Secretary. Cathe made a name for herself often being referred to as "That lady that runs the building." Whether parent, student, vendor or staff, everyone knew that Cathe had the answer to your questions or knew where to get it for you. Her favorite saying was, "What do you need honey" which she used with everyone who came to her desk. She will be greatly missed by all.

Cathe started working in the district full time in 1995, after working part time as both a bus aide and noon aide at Grant Elementary. Before joining the W-E school district, she worked for Pick-n-Pay and Pizza Hut where she met many W-E parents and teachers.

After her oldest daughter started kindergarten, she became a parent volunteer and fell in love with the students and staff. Cathe worked at Royalview for almost 9 years, 2 as a noon aid and 7 as a clerical. In 2005 she joined the staff at North and never looked back. She was first a secretary to the assistant principal before becoming the principal's secretary for 12 years. North became her work family and she treated everyone as a member of her family.

Cathe's love for the district and our students was evident when she sent both her daughters to South High. While her daughters attended South she volunteered to be a Rebel mom for 6 years and coached the basketball cheerleaders for South in 2005.

As the principal's secretary at North she worked for Jeff Meddock, Mark Beaumier, Jennifer Chauby and Eric Frei. Cathe always volunteered her time working all the homecomings, proms and graduations. Cathe has North in her blood because she is a 1975 North High graduate herself. She said she was saddened to leave the job that she loved so much but changing pension laws in Ohio made her retire earlier than expected. She will be spending her time with her husband, daughters and grandchildren. We also expect to see her dropping around from time to time to visit her North family.



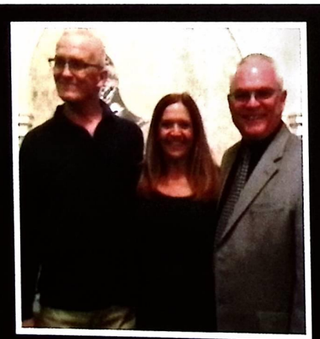

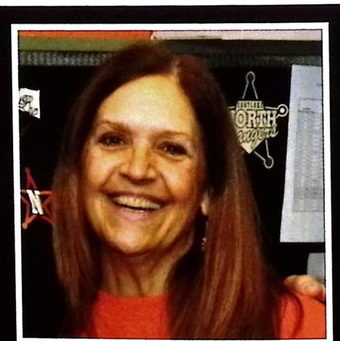

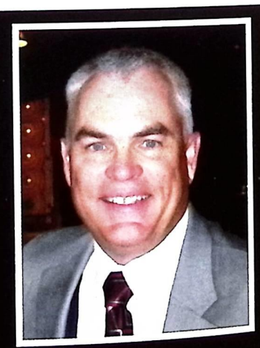

Tim Niederkorn, known and admired by many, enjoyed a long career with Willoughby-Eastlake Schools for 31 years. He taught at Washington, Royalview, WWMS and North High School.
Tim taught music at Willoughby Middle School for 26 years. Along with being a Band Director, Tim coached basketball at WMS. He was also Assistant Marching Band Director at South. He served as Assistant Marching Band Director and Band Director of North for the last 5 years of his career.

Tim loved teaching and working with the students, taking the Marching Bands to Disney, Jazz Bands to Monsters Games, Wind Ensemble to OMEA District VII Large Group Contest, where they received I ratings to qualify for State level, took Wind Ensemble to State Level OMEA Large Group Contest receiving a I rating. While at North Tim entered students in the Solo & Ensemble Contest, took the Marching Band to Festivals, and got new uniforms for Symphonic Band, Wind Ensemble and Jazz Band.

Tim attended St. Justin's, Kennedy, and North graduating in 1978. After graduation he worked his way through college at Wickliffe Lanes Bowling Alley. He graduated from Cleveland State University with a Bachelors of Music Education in 1986 and began teaching in fall of 1986 for Willoughby-Eastlake Schools. He earned his Masters in Music degree from Cleveland State in 1993. Tim was awarded the Teacher of the Year Award from WMS in 2009 and earned his OMEA 25 Year Award in 2012. Tim plays the saxophone, clarinet and flute. He has taught hundreds of students, some of whom have gone on to college to study Music Education becoming music teachers in the district (Lauren Audino, Joel Tyrell and Josh Woodie). Many of his other students sent their children to be in his classroom.

Tim served as President of the Willoughby Men's Softball League, President Elect, President and Past-President of Ohio Music Educators Association District VII, Secretary and Scholarship Chair of Lake County Music Educators Association.

Tim sings and dances with the community show choir, formerly known at The SELREC Singers, currently known as NOTE-ORIETY SHOW CHOIR. He also writes the arrangements for the pit orchestra for their annual Spring Show. He was a member of the Tenor section of the Cleveland Orchestra Chorus, where he had the opportunity to travel with his wife to Europe a couple of times to record with the Orchestra and sing.

Some of his hobbies include traveling, ballroom dancing winning several ribbons and trophies from several different competitions in Ohio and Pennsylvania with his wife Sherry. He is an accomplished bowler having bowled a 300 game. He is the oldest of four boys, born to parents Christy and Paul Niederkorn and has been married to his wife Sherry for over 28 years.

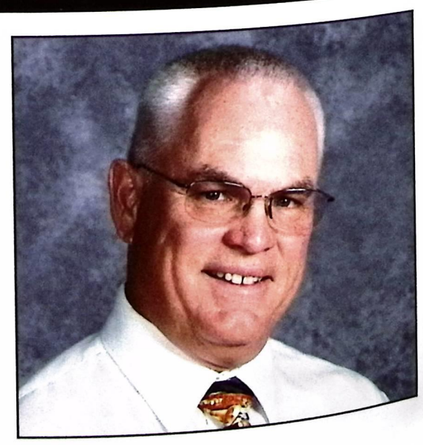

Alexandra Ferkul



Dear Alex,
Hard to believe that you are all grown up and ready to leave home – sniff!
It's with great pride and love that we watched you over the past 18 ½ years – going from an inquisitive and gregarious little toddler with a mop of red curls, to a beautiful and poised, confident and extremely intelligent young lady. Your persistence, dedication and industriousness are amazing. You find the perfect balance of fairness and compassion, of hard work and "chill-time" and of seriousness and goofiness. And through the years you've always driven yourself far harder than we would have done! I should also probably mention that with the exception of classical music, your taste in music has been impeccable. Don't ever forget your metal roots!
You've always held a high standard for yourself and worked toward your goals. But just as admirable was watching you explore and seek out knowledge as a reward in and of itself. We really can't wait to watch you on the next leg of your journey. And you should know that you have our full faith and support for all of your endeavors. But more than that, know that you will always be our little princess, and have a home in our hearts and family.



We love you Alex!
Mom, Dad, Chris, Zach and G-Mom

Congratulations
Class of 2017!

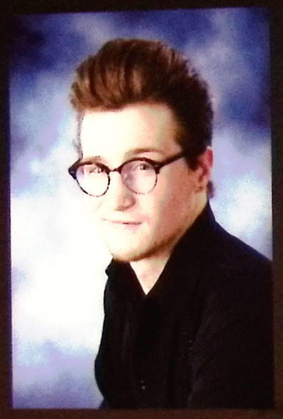

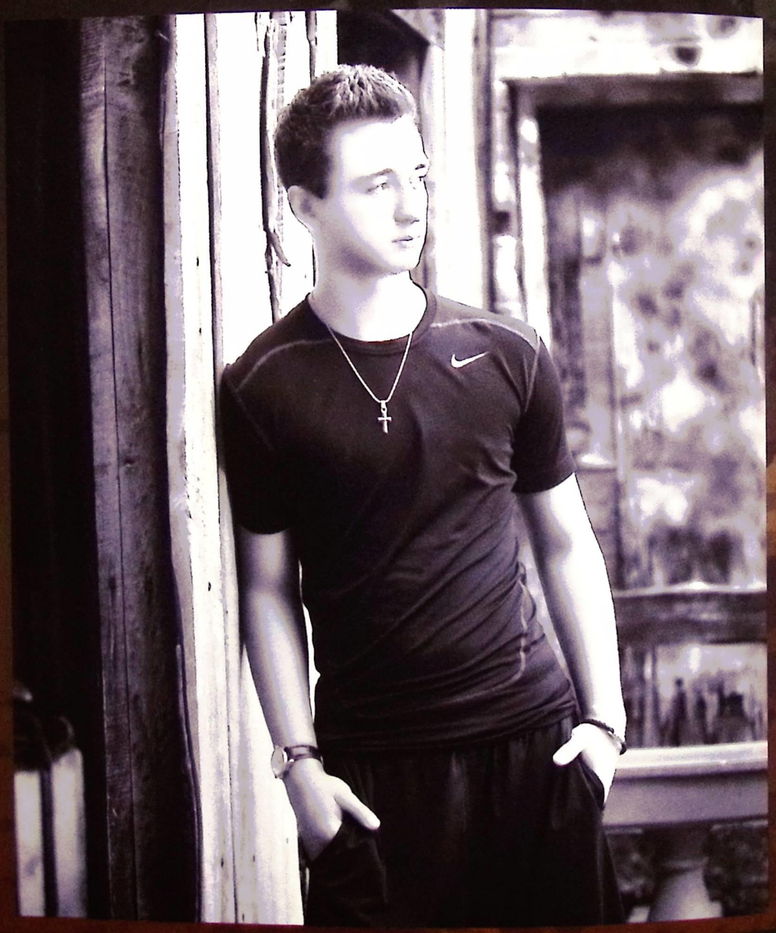



Ellie Vayo Photography, Inc.

8358 Mentor Ave., Mentor, OH ~ www.evayo.com ~ 440.255.7877

Congratulations
Class of 2017!



We had a great year with you! Wishing you the best from your friends at



C&J Photography LLC

Like us on Facebook
www.facebook.com/CJphotography.OH

Judann Horn
www.cjphotographyllc.com
cjphotography@att.net
440.602.9894



Contact us in Eastlake!

Follow us on Instagram
cjphotographyllc



KC

Perfect Pictures

www.kcperfectpictures.com

The perfect choice for all occausions

216-904-6449

Kathryn Catena

A picture says a thousand words
It tells the story of you to the ones that love you
And more importantly to your children's children.
A picture ceases to be a picture
It becomes an adventure a wonderful memory
And a treasure for You and those you leave behind
So take a lot of them
Leave them lots of good memories
Tell them lots of great stories
So they will know how much you love them

WETA

Willoughby-Eastlake Teachers Association

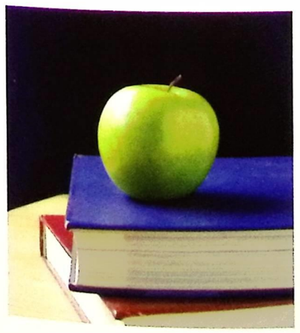

WETA
Congratulates the class of 2017
and North's
Rick Mele Scholarship winner
Emma Fredle

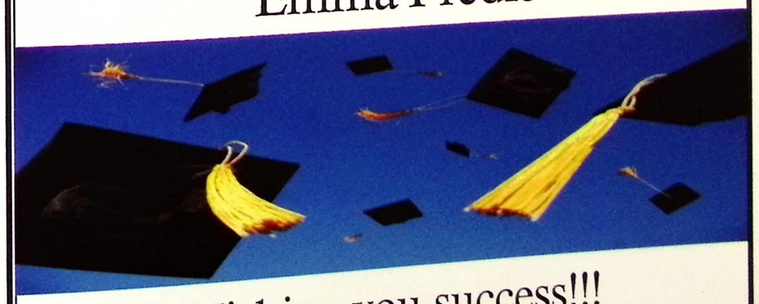

Wishing you success!!!



Nicholas Crevda



Sydnie Schwenk



Zachary Mastroianni



Jessica Stuart





Alyssa Reik



Marissa Diver



Mykolas Jakubauskas



Jenna Borthwick

Friends, Yesterday, Today & Always...











Good Luck Always
Love,
"The Squad Parents"







GO DEEPER

PROMASTER Diver

Driven by boundless curiosity, dive to new depths. An ISO compliant light powered 300 meter watch with helium release valve.

PROMASTER

POWERED BY LIGHT
Eco-Drive
A watch that never needs a battery.

Steven DiFranco
. . . a jeweler, not just a jewelry store. ©
Pine Ridge Plaza at Rts. 84 & 91
5900 S.O.M. Center Rd. Willoughby, Ohio 44094
www.stevendifranco.com
(440) 943-2700



©2017 Citizen Watch Company | citizenwatch.com

CITIZEN
BETTER STARTS NOW

CITIZEN Proud Sponsor of
The National Merit Scholarship Program

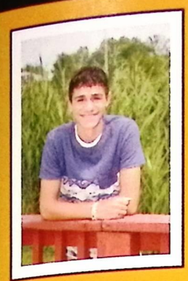

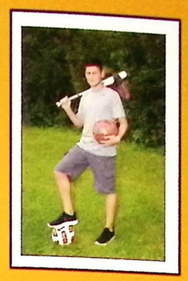

Senior Pictures by
"Photographic Memories"

Bruce Richert
(440) 585-2180
Website: clickforpix.com
Email: propix55@yahoo.com

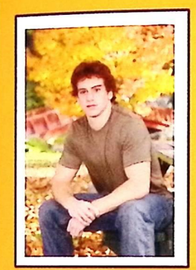



Rhiannon Kirby

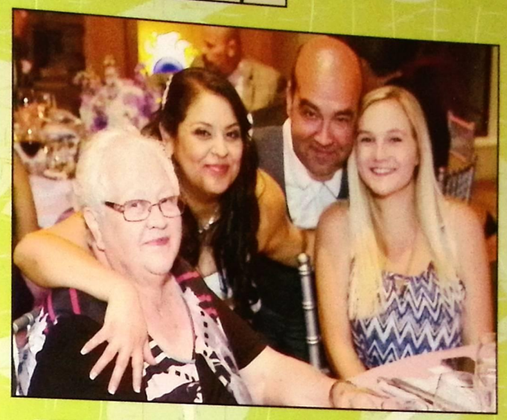

Rhiannon,
Congratulations! We're so proud of you!
Best wishes in your future endeavors.
Love,
Uncle Bobby, Aunt Marjolijn, and Grandma!

Senior Class!
Be Yourself & Be Amazing!



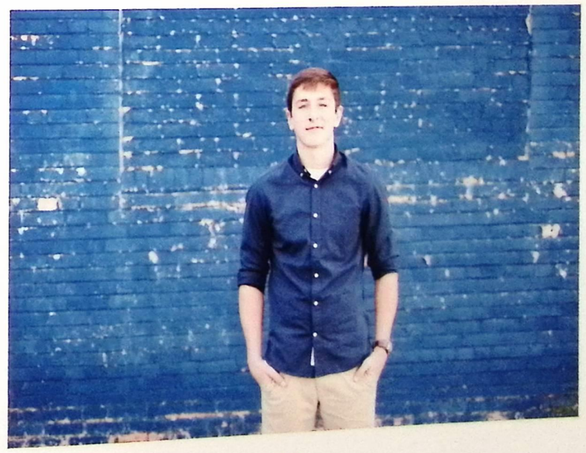

Left Of Center
PHOTOGRAPHY
Paul Lender - paul@locphoto - 440.225.3041

To our own dear Alma Mater
This our song we raise
Ascends from hearts that love her
And will echo now her praise
Oh may we strive to do her honor
And live by her rule
So come and join us while we cheer
For dear old North High School

EASTLAKE NORTH Rangers

Biagio's

Donut Shop & Pizzeria

440-942-5541
440-942-4666

35523 Vine Street - Eastlake, OH 44095

jostens

Rick Kraft

P.O. Box 187
Grand River, OH 44095

JOSTENS.COM

(440) 257-8666
rick.kraft@jostens.com



Emily Barkey



Emily,

What a beautiful young lady you have become. With your smile and laughter, you have brought so much happiness into our lives. It's hard to believe you are graduating. We are so very proud of you. Always remember how much we love you.

Love,

Mom, Stephanie & Jordan



Thank you for over **75** years of **smiles.**

Since 1936 Lifetouch has proudly continued the tradition of capturing school memories and grown to be the nation's leading school photographer. We'd like to thank our school partners, students and families that have trusted their memories to us.

Lifetouch is the Official Photographer for:

Eastlake North

Contact us to learn more about what Lifetouch can do for you:

1 (800) 589-6411

Lifetouch National School Studios

© 2014 Lifetouch National School Studios Inc.







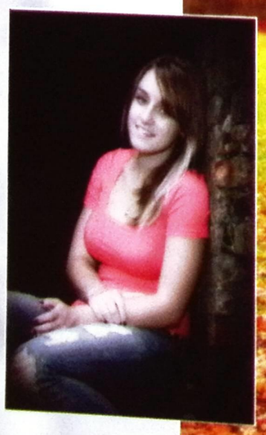



Senior Legends
Portrait Photography

4574 Hamann Parkway
Willoughby, OH. 44094

440-942-3430

www.seniorlegends.com

*Join us on Facebook & Pinterest at:
Senior Legends Portrait Photography

Chase Axelrod

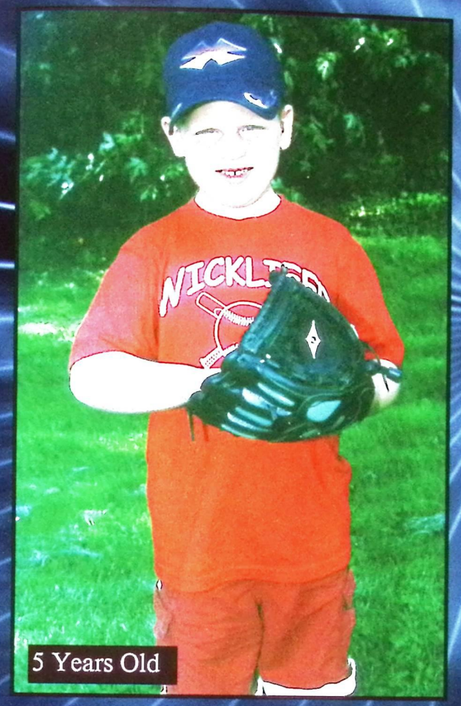

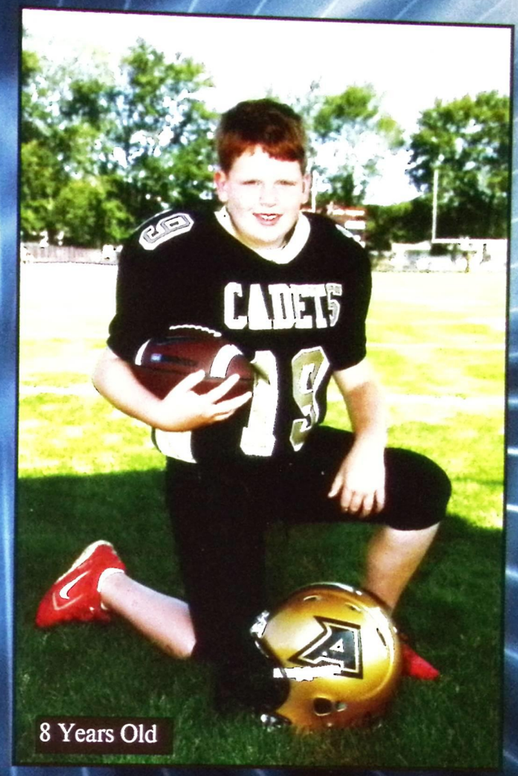

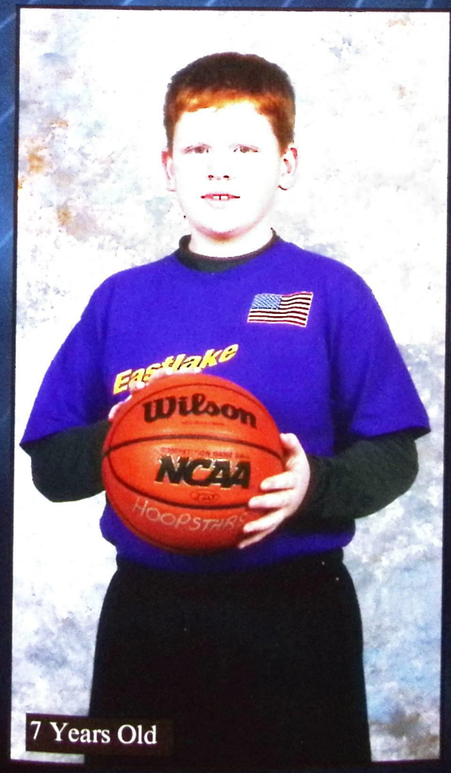

CONGRATULATIONS
TO OUR FAVORITE
ALL AROUND ATHLETE

CHASE AXELROD

WE LOVE YOU!
MOM, DAD & BAILEY

CONGRATULATIONS
and
GOOD LUCK

GRADUATES

of
Eastlake North High School

from
The North High School
BOOSTERS

Continue to Support Your School . . .
Join the Boosters

Meetings - First Monday - Every Month

JOIN US!

Renee Kizlik

Renee,
You are such a smart, beautiful, musical and funny young lady. Good luck in your future. GO BUCKS!!
We love you, Mom, Dad, Kacy, and Cameron

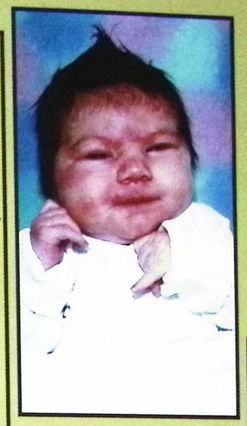

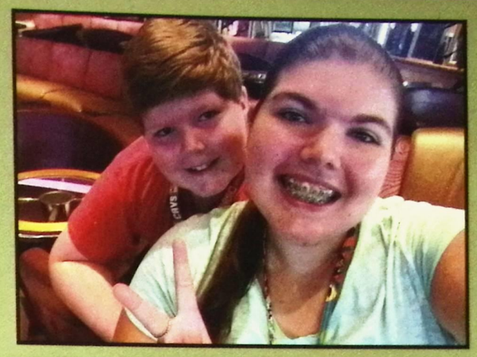









Nemec, Malinas & Dynes Insurance Agency Inc.

"Going the Extra Mile for You!"

(440) 942-3251

38033 Euclid Ave #T-12, Willoughby, OH 44094

Auto—Home—Business—Life—Health

Our companies offer many features to help save you money:

- Multiple carrier selection ensuring the best coverage for the best price
- Auto & home discount, when written with the same company
- Good Student discount
- Claim free discount for home & auto
- Life Insurance discount, with supporting business
- Special program for Artisans Landscapers/Plumbers/Electricians/HVAC
- Individual & group health insurance plans
- Reduced rates for clean drivers

Erie Insurance®

Grange INSURANCE
Your partner in protection

The PLAYERS Club
AT LOST NATION SPORTS PARK

BREAK THE MOLD!

Lost Nation SPORTS PARK

Have your next meeting or special occasion at LNSP, where we combine food, drinks & fun activities into an unforgettable event.

Perfect for

- Birthdays
- Anniversaries
- Bachelor parties
- Golf outings
- Corporate team-building meetings
- Corporate after-work social gatherings
- School "Family Fun Nights"
- Class reunions
- Clambakes

- Over 80,000 square feet, including indoor soccer, basketball, volleyball, batting cages, virtual reality golf and more ...
- Meeting and party rooms to accomodate groups from 10 - 500+
- Complete catering services onsite
- New large outdoor patio area

We can create the perfect mix of food & beverages, music, inflatable games, sports activities & more. Call us for a listing of satisfied referrals!





Make your next event your best event at LNSP!

For More Info:

Call Marilyn @ (440) 602-4000 ext 223
E-mail: Marilyn@LNSportspark.com
38630 Jet Center Drive • Willoughby, OH 44094

Abercrombie, Brandon 32, 119
Abrams, Richard 67, 120, 132
Adams, Dale 32, 132
Adams, Ken 72
Adams, Machayla 57, 132
Addleman, Bridgette 12, 62
Adkins, Justice 62
Alaupovic, Marin 32
Albasar, Burcu 57
Allen, Micah 57
Alla, Jasmina 67, 119
Allen, Dylan 67
Ambrose, Tiffany 67
Andrews, Rachel 32
Andrus, Matthew 12, 57
Angelo, Dante 67
Anselmi, Ronald 62
Arbelo, Marissa 67
Argenti, Caitlin 67, 122, 132
Arnold, Alexis 57
Arnold, David 62
Arnold, James 62, 118, 123, 130
Arnold, Jarred 62
Arnold, Makenzi 57
Arnold, Valerie 57, 102, 110, 119, 131
Arrison, Charles 32, 121
Arrison, Jacob 32, 88, 108, 130
Augusta, Michelle 72
Augusta, Renee 72
Axelrod, Chase 32, 123, 130
Axten, Bradley 32
Babcock, William 67, 123, 132
Backovsky, Emily 32
Bailey, Justin 57, 118
Bairamaj, Albana 62
Baldauf, Ally 67
Balint, Chrystian 32
Ball, Thomas 32
Baltrunas, Adon 62, 120, 132
Baltrunas, Annatta 67
Banas, Christian 67
Bandelow, Haley 67
Barkley, Emily 32, 129
Barkley, Alissa 57, 132
Barnes, Cameron 33
Barnes, Donovan 67, 126
Barney, Cameron 67, 132
Barron, Brandon 57, 98, 118
Barto, Tianna 33
Bassin, Nathaniel 62
Bassin, Rayanne 57
Battistic, Hannah 62
Baur, Erin 62, 124
Bayes, David 33, 80, 120
Bayko, Holly 33
Bayko, Megan 67
Beam, Kayla 33
Beasley, Jacob 62
Beck, Daniella 62, 135
Becks, Maria 62
Beemiller, Christopher 57, 123, 132
Beganovic, Tina 62
Begovic, Brandon 57
Bellamy, Brianna 57
Belt, Ethan 67, 123
Bencina, Joshua 67, 123, 132
Benitez, Brandon 33
Bennett, David 33
Beranek, Alexandria 67
Beranek, Johnathan 57
Berardinelli, Dominic 62, 118
Bergeron, Zachary 57, 116, 124, 135
Besselman, Cathe 72
Biddle, Timothy 33, 120, 132
Billhardt, Stephanie 72
Binkofsky, Gabrielle 57
Bisbee, Antonette 62
Bitic, Adem 57
Bitic, Afrim 67
Bitner, Alison 67
Bitner, Megan 57
Black, Caitlin 62
Blatnik, Lydia 62, 120, 132
Blatnik, Maria 57, 94, 122
Blatnik, Sophia 62, 132
Blomgren, Cole 62, 123
Bloor, Aidan 62
Bloor, Alayna 67
Bodnar, Kayla 57
Boehnlein, Jacob 57, 123
Boganrief, Hans 33, 133
Bolek, Danielle 57
Borris, Nathan 57
Borthwick, Jenna 33, 94, 122
Borthwick, Jillian 62, 122
Bosko, Micah 62
Bostick, Megan 57
Bosworth, Emily 57
Bosworth, Grace 67
Boulos, Elias 67
Boylen, Gary 33
Braccia, Emily 33
Bradford, Breanna 62
Brady, Healy 62
Braford, Joseph 67
Brainard, Kiya 62, 132
Brcinovic, Izabela 62
Breen, Alexis 67, 122
Brettrager, Royal 72
Briggs, Selena 57
Brinkley, Mikayla 67
Brisar, Joshua 34, 118
Britton, Sean 57
Brock, Shawn 57
Broja, Aaron 62, 98, 118
Brown, Aaron 34
Brown, Cameron 67, 118, 123, 130
Brown, Justin 34
Brown, Kalli 57
Brown, Kaitlin 67
Bruck, Colin 34, 118, 126
Brumley, Alexis 67, 132
Bruss, Sophia 62
Bryant, Alyssa 67
Bryant, Marissa 57
Bucany, Faith 57
Bucany, Layla 67
Buck, Gregory 57
Bunnell, Madison 62
Buonglovanni, Noah 57
Burdecki, Ryan 67, 123, 132
Burk, Charles 62, 104, 133
Burko, Justin 62
Burrows, Bradley 57, 108, 123, 130
Burton, Elizabeth 57
Burton, Luke 57, 124
Burwell, Hailey 67
Butler, Samantha 62, 178
Calori, Andrew 57, 132
Campbell, Caitlyn 57
Car, John 57, 116, 124, 133
Carey, Cody 67, 104, 133
Carmona, Jose 62, 123, 132
Carrigan, Bryan 57, 123, 132
Carrigan, Erin 67
Carrigan, Hunter 62
Carrigan, Kate 67
Carroll, Adam 57
Carter, Alison 57, 128
Carter, Chemere 57, 132
Casanova, Amiana 62
Case, Joseph 34
Caskovic, Jonathan 67
Cassidy, Brandon 57, 130
Cato, Isaiah 57
Ceccardi, Anthony 57
Cecelia, Alex Golden 127
Cegielski, Hannah 34
Cendol, Dillon 67
Certain, Luke 62
Certain, Matthew 34
Chase, Maddison 62
Chen, Michele 34
Chernok, Jacob 62
Chick, Mackenzie 62
Childers, Gabriella 67, 128, 129
Chinchar, Joseph 104, 133
Chlad, Allison 62, 86, 119, 127
Christopher, Colin 62, 123
Ciero, Shyanne 132
Cipriano, Jarod 62
Cirino, Julia 62
Clamp, William 67
Clapacs, Kayla 67
Clark, Alexa 57
Clark, Kristina 67
Clark, Serena 62
Clemens, Matthew 62, 123
Cline, Kelsi 34
Cmarik, Brandyn 67
Cobb, Jaclyn 67, 128, 129
Coffey, Zoe 67, 129
Colacarro, Danielle 34
Colacarro, Nicholas 67, 132
Coleman, Alyna 34
Coleman, Justin 62
Collins, Brendan 67, 123, 130
Collins, Erin 57
Collins, Frankie 34, 127
Collins, Joseph 62, 126
Collins, Mikayla 67
Collins, Owen 57, 135
Colo, Emma 62
Colo, Olivia 67
Colo, Tessa 35
Colton, Kayla 62, 122
Comella, Kimberleigh 72
Connolly, Karen 72
Cook, Anna 67, 122
Cook, Camryn 57
Cope, Dillon 67
Coslano, Anthony 57
Crane, Daniel 62
Crawford, Asfiela 35, 132
Crevda, Nicholas 35, 80, 120, 132
Cromie, Sarah 62, 127
Culliton, Kaylyn 62
Cumberledge, Kerri 67
Cunningham, Riley 62, 118
Cvelbar, Amy 72
Cvietkovic, Ivana 62, 127
Czeck, Skylor 35
D'alessandro, Eric 57
Dailey, Brandon 35, 98, 118, 123, 132
Dalton, Jody 62
Daro, Amanda 67, 127, 132, 133
Davidson, Jason 62
Davies, Stephen 62, 84, 126, 130
Davis, Alexander 35
Davis, Dylan 62
Davis, Justin 57, 123
Davis, Kara 67
Davis, Serenity 62
Dawson, Carla 57
Dawson, Tyler 35
Day, Gabrielle 67, 124
Deas, Tatiana 62
Deaton, Jenna 35
Debernardi, Debbie 72
Deblase, Joshua 67, 132
Deblase, Leah 67, 119
Dedic, Mate 67, 126
Degennaro, Brianna 62
Delaney, James 35
Delis, Robert 67
Delzoppo, Carmen 35
Demarco, Adrianna 57, 132, 134, 135
Dempsey, Rachel 62, 106, 133
Denihan, Kaitlin 35, 128
Depuy, Maquelle 57
Depuy, Mya 67
Derrick, Mark 35
Dever, Ryan 36
Dicerce, Annalisa 67, 106, 133
Dicerce, Victor 57
Dickard, Tyler 62
Dielman, Nicholas 36, 123
Dietrich, John 121
Dil, Hannah 62
Dixlus, Joseph 57, 116, 123, 124
Diver, Marissa 36, 94, 122
Dodd, Tyler 57, 123, 130
Dolan, Brandon 67, 118, 123, 130
Domenech, Dallas 57
Domingo, Michael 67, 104, 133
Dorsey, Reagan 67
Dotson, Jonathan 62, 104, 123, 133
Dougherty, Amber 36, 128, 129
Dowhan, Sean 57, 132
Drake, Gregory 57
Dreyer, Madeline 67, 128, 129
Dubecky, Shawn 57
Ducsay, Natalie 72
Dugantz, Steven 62
Duleba, Michael 62, 98, 118, 130
Duncan, Elijah 36
Durbin, Jack 67
Durbin, Kyle 36
Duric, Ela 67
Durigon, Patrick 36
Dwyer, Emily 57
Earl, Cheyenne 67, 120
Eastman, Miranda 62
Eatman, Chyna 57
Economon, Nicole 67
Eddy, Alyssa 36
Edelman, Marcus 36
Egan, Anthony 57
Eggers, Bryan 36
Eggers, Mathew 57
Elek, Kayla 67
Elias, Jenna 62
Elliot, Bridget 62
Ellis, Meghan 57
Elshaw, Connor 36
Engbert, Anastasia 67, 114, 122, 132
Engbert, Savannah 62, 114, 122, 132
Esser, Jordan 36, 128, 129
Estrada, Luis 62
Evans, Gianna 62, 128, 129, 132
Evans, Kayla 62
Fabec, Cassandra 37
Fair, Justin 62, 130
Fair, Katie 12, 37
Falzone, Monica 72
Featsent, Matthew 62
Fechner, Brielle 37
Federau, Joshua 37
Federici, Cecelia 62, 127, 132
Federico, Mario 62, 123
Federico, Natalie 37, 128
Fellerstein, Ashley 57, 127
Fellerstein, Michael 67
Ferencik, Emily 63
Fenkul, Alexandra 37, 90, 121
Fenkul, Zachary 63
Fierle, Joray 63, 123
Figer, Maliya 57, 86, 127
Filipovic, Nikolas 37
Filipovic, Rebeka 37
Finucan, Charles 37, 130
Fiorello, Kelsey 67, 134
Firestos, Samantha 57
Fisher, Maurice 67
Flanagan, Jonathan 57
Fleming, Matthew 67
Flick, Summer 37
Forovic, Mark 57, 123, 132
Fording, Mikaela 57, 110, 131
Formica, Isabella 63, 119, 131
Forney, Danielle 57
Foss, Mackenzie 67, 127
Foss, Reece 57, 104, 133
Fraczek, Rita 37
Francis, Derek 63, 120, 132
Frans, Jared 57, 123
Frasure, Jared 67
Fredie, Emma 37
Fredie, Jeffrey 63
Fredie, Samantha 67, 132, 133
Freehills, Mary 63, 127, 132
Frei, Eric 72
Frimel, Max 38
Froelich, Dylan 118, 130
Frye, Thomas 63
Futsner, Emma 57, 128
Gainor, Melanie 67
Gallagher, Elizabeth 63
Gallagher, Joey 38
Gallagher, Victoria 57
Gallucci, Jen 72
Gammon, Diamond 58
Ganim, Helaina 58, 124, 133
Ganser, Natalie 58
Ganz-Rogers, Vincent 67
Gardner, Allison 63, 128, 129
Gardner, Mason 58
Gaston, Josephine 58
Gatto, Anastasia 63
Gatto, Michaela 68
Gaverski, Theodore 38, 130
Gazso, Jacob 58
Gedney, Brandon 38
Genter, Alexis 58, 131
Genzen, Hannah 58
Genzen, Katelynn 68
Gercar, Jared 68
Getzy, David 63
Getzy, Ryan 63
Gibbons, Shane 58
Gillenwater, Hale 38
Gillespie, Jack 68, 123, 132
Ginter, Joseph 58, 112, 123, 132
Gipson-Smith, Marshall 68
Giudice, Brianna 68, 128, 129
Glereck, Katryna 68, 133
Glaze, Christian 38
Glendenning, Matthew 58
Glita, Tyler 63
Gluck, Tatum 12, 63
Goan, Angelo 63
Goerndt, Benjamin 58, 130
Golden, Alexandra 63, 127
Golewcic, Peter 63, 132
Golevski, Brianna 58, 135
Goody, Trent 38
Goss, De'Mario 38
Gracie, Andrew 38
Gradowski, Chandler 63
Grancii, Mackenzie 68, 134
Grandia, Thomas 38
Grassie, Emily 38
Graves, Brenda 72
Gray, Teresa 72
Gredence, Daniel 68
Greeby, Victoria 68, 119
Green, Joshua 38
Green, Kenneth 58
Green, Maddalynn 58
Green, Marcus 39, 120
Green, Samantha 58
Green, Shelby 68
Greve, Brian 39
Griffin, Jasmine 39
Grivstead, Dillon 68, 118
Grossl, Kyle 63
Grove, Robert 72
Guerrero, Kaelin 63
Guzman, Sarahia 68, 127
Gumm, Travis 68
Gutierrez, Salvador 39, 126, 132
Gutty, Tyler 63, 121
Guy, Chloe 63
Gutzik, Alison 39
Gutzik, Samuel 68, 118, 123
Haase, Britney 68
Hackathorn, Gabrielle 63, 132
Hada, Zachary 63
Hadzima, Francesca 63
Hall, Kaylin 68
Hall, Makaynzie 63
Haller, Nick 63, 104, 123, 133
Hamilla, Cameron 39
Hamilton, Madelyn 63, 119
Hammond, Logan 39, 133
Hammond, Mackenzie 63, 119
Hammond, Olivia 63, 133
Hamrick, Braden 68
Handy, Jayla 58
Hare, Jennifer 39
Hamrovic, Hunter 58
Harper, Anthony 68
Harris, Hannah 63, 131
Harris, Kamryn 39
Harris, Tyra 39
Hartman, Katrina 63, 134
Hartman, Tessa 58
Harvey, Helena 68
Harvey, Joseph 63, 132
Haslett, Johnathan 68
Hatfield, Isabella 63, 122
Hayward, Kaitlin 68
Hazlinger, Austin 63
Headley, Robert 58
Heluke, Vanessa 58
Helm, Sierra 63
Henderson, Steven 68, 123, 130
Heppner, Austin 123
Heppner, Emily 39, 177
Herczak, Nicole 39
Hereford, Devon 58
Herrera, Autumn 40
Herrick, Steve 72
Hess, Alexander 40
Hewitt, Jake 63
Hewitt, Kyle 68
Hickman, Christopher 40, 132
Hickman, Deshawn 68, 132
Hickman, Mark 40
Hickman, Sierra 68, 132
Higham, Rebecca 40
Higham, Seth 63, 130
Hill, Aaliyah 68
Hill, Matthew 40
Hilston, Bradd 80, 120
Hivk, Kaila 58
Hinton, Spencer 58
Hochschild, Ryan 58, 126
Hodgson, Desiree 63, 90, 121
Hoefle, Lee 58, 116, 124
Holleran, Cody 40
Holleran, Dylan 68
Holleran, Tyler 40
Holstein, Eric 68
Hommel, Britney 68, 134
Hommel, Katlyn 40
Hoover, Abigail 63
Hope, Devin 68, 126
Horton, Nathaniel 63
Howard, Justin 63, 123, 132
Howard, Kelsi 68, 90, 121
Howarton, Nicholas 58
Huffman, Chad 58
Hukill, Katelyn 58
Hull, Jonathan 63
Humble, Dominic 68
Humphrey, Hannah 68
Hupp, Roger 40
Irman, George 68, 112, 120, 132
Irwin, Cheyenne 68
Iserberg, Carter 40
Itelic, Joseph 40, 123
JJ, 130
Jackam, Alex 68
Jackam, David 41, 126
Jackson, Emmanuel 68
Jakubauskas, Mykolas 41, 84, 126
James, Cory 68, 132
Japel, Dylan 41
Jarc, Abbigail 68
Jarvis, Logan 68, 123
Jeffrey, Kiara 41, 131
Jeffries, Charity 63
Jenkins, Ka'Leon 41
Jenkins, Tyler 12, 58
Jennings, Joseph 68, 120, 132
Jensen, TJ Parker 63, 104, 123, 133
Jesofsky, Alyssa 58
Jesenovec, Caitlin 120, 132
Jewell, Hunter 63
Jodlowski, Jessica 58
Jodlowski, Samantha 41
Jogan, Izabella 63
Johnson, Haley 63
Johnson, Jaray 63
Johnson, Jennifer 41
Johnson, Mitchell 63
Johnson, Olivia 68
Johnston, Angela 58, 119
Jones, Bryan 68
Jones, Emily 68, 124
Jones, Kassidy 68, 119
Jones, Renee 68, 124
Jozwiak, Kaitlyn 58, 135
Judlowski, Jessica 134, 135
Julic, Mateo 41
Juneia, Mackenzie 68
Juneia, Nathaniel 41
Justice, Christopher 41, 84, 123, 126
Justice, Colin 63, 126
Kaczur, Aaron 41, 104, 133
Kaczur, Jared 63, 104, 123, 133
Kalic, Danny 58
Kalemba, Ryan 58
Kaliszewski, Alexis 41
Kaliszewski, Kaitlyn 63
Kane, Tyler 42
Karban, Daniel 63
Karpovitch, Kayla 58
Kastanis, Alyssa 63
Kate, Mary 127
Katl, Connor 58, 80, 120, 132
Kavcic, Brian 68, 123, 133
Kavcic, Danielle 68
Kavcic, Nicholas 68, 126, 133
Keller, Sarah 72, 135
Kellel, Alvin 42
Kelly, Emily 68
Kemellatis, Eric 72
Kenagh, Taylor 72
Kennan, Danise 72
Kenns, Jenna 58, 122
Kenns, Julia 68, 94, 122, 132
Kidwell, Austin 42, 123
Kidwell, Jeremy 42
Kieran, Tyler 58
Killian, Olivia 58
Kilner, Robert 72
Kimball, Andrew 42, 123
Kindle, Jack 42
King, Larissa 63
Kinley, Caleb 68
Kinley, Hannah 42
Kinney, Dominic 42
Kirby, Rhiannon 42
Kirchner, Hallee 58, 128, 129
Kirschfeld, Christoph 58
Kirschnick, Heidi 72
Kish, Nikolas 42
Kivuila, Lindsay 63, 127
Kizlik, Renee 42, 135
Kleckner, Kaitlyn 63
Klein, Brian 63
Kleinfeldz, Devin 58, 123, 130
Klinc, Jelena 42
Klouda, Amanda 43
Knack, Nancy 72
Knesebeck, Chandler 68
Knoin-Montes, Mckenna 63, 127
Kolish, Emma 43
Kolaszwski, Ryan 58
Kowma, Natalie 63
Kowso, Michael 68, 126
Kooyman, Joshua 63
Koppra, Alice 72
Koppenhofer, Kai 68
Konvalovich, Brandon 43
Kosaca, Angelina 63
Kosaca, Maximillan 43
Kostelnik, Samuel 58
Kovac, Andrey 58
Kovatch, Kara 58, 135
Kozenko, Eve 72
Kozlevcar, Matt 72
Kramer, Casey 58, 128, 129
Krenek, Justice 68, 133
Krevisky, Grace 63
Krevisky, Kristina 43, 132
Kristoff Jr, Anthony 58
Krznik, Ashley 127, 131
Kuwisman, Matthew 68, 123, 132
Kuwisman, Travis 68
Kussold, Elise 43
Kustura, Monica 63, 127
Kvoriak, Colin 123
Kwiatkowski, Patrick 72
Labarbera, Kaileigh 63, 135
Labarbera, Kurtis 58
Lako, Aliyana 43, 102, 119
Landers, Autumn 58
Lane, David 58
Lane, Mallory 72
Laney, Cain 63
Lanning, Alexis 58
Lanzara, Richard 63
Lapic, Hanna 58, 127
Lardner, Makaila 63
Laricca, Maria 63
Laricha, Alexandria 63
Larsen, Tucker 43
Laserson, Dana 72
Leasure, Dylan 68
Leasure, Serena 58
Legat, Zachary 63
Lemay, Michael 58
Lender, Carter 68, 124
Leo, Destiny 68, 119
Leonard, Katherine 68, 127, 132
Leonelli, Jace 63
Lenna, Leceah 58
Leslie, Dane 68, 123, 130
Lester, Amber 58
Lewis, Xavier 63
Leyritana, Michael 68
Liddington, Evan 63, 118
Likovic, Eric 63, 123
Lipold, Jessica 72
Lisak, Christian 68, 133
Little, Jeffrey 63
Lizzini, Andrea 63, 132
Lovcala, Julia 68, 128
Look, Sir Julian 63
Lotz, Kevin 43
Lotz, Nicholas 64
Lovanh, Naree 64
Lovinovic, Philip 64, 126
Lowry, Jamie 64, 124
Lucia, Cassandra 68, 119, 135
Ludvik, Ryan 43
Luekefeart, Nicholas 43, 121
Luker, Jeremiah 64, 123
Lukic, Dario 84, 126
Lukisic, Kirsten 64, 131
Luoma, Megan 68, 119, 131
Lurker, Kaitlyn 43
Lurker, Kyle 68, 123
Lutz, Annalise 44
Lutz, Kennedi 68
Luzier, Kamie 72
Lydia, Collins 82
Lyons, Anuwida 58, 102, 119
Lyons, Colin 64
Lyons, Jeff 72
MacAdam, Kaytlyn 44
MacCartney, Michael 64

Madda, Nicholas 64, 126
Madlen, Jackie 72
Maeffler, Tyler 64
Maffei, Isabella 68, 128, 129, 132
Mai, Jackie 58
Maiden, Hamming 68
Maiette, Alyssa 68
Maiko, Zachary 68, 121, 130
Malone, Andrejyon 12, 68
Malovih, Tyler 44
Malta, Victoria 64
Mandlbok, Angela 58
Mandlbok, Daniel 64
Manzo, Megan 58, 128, 132, 133
Mandara, Maria 58
Marcellino, Carlo 44, 123
Marciante, Kathryn 64, 131
Mariano, Roman 68
Marie, Mariko 68, 123, 132
Marinkovic, Kate 68
Marinkovic, Sara 69
Mann, Christian 58, 132
Mann, Dylan 69, 123
Marotta, Gabrielle 58
Martin, Adam 69, 118, 123
Martin, Alyssa 44, 127
Martin, Cameron 64
Martin, Jessica 58, 86, 127, 132
Masoña, William 58, 116, 124
Masci, Gabrielle 58
Masiulionyte, Modesta 58
Massey-Krawik, Ashlee 69
Mastrobuoni, Andrew 58
Mastrolanni, Zachary 44, 118, 123
Matic, Marko 118
Mather, Kathleen 69
Matosevic, Danny 64
Matthews, Christopher 44
Mauesser, Lindsey 64, 94, 122
Mavar, Gates 69
May, Aaron 72
Mayne, Mackenzie 69, 122
McArthur, Brendan 126, 132
McCall, Summer 69
McCallister, Julia 69
McCarthy, Ryan 58
McClung, Amanda 64
McCullough, Alexandra 58, 127, 132
McDaniel, Mariah 69
McDonald, Christian 58
McFarland, Dillon 58
McGrady, Tia 73
McGuigan, Kayla 69
McIntosh, Brittney 69
McMasters, Tyler 69
McMillan, Micayla 58
McNeil, Gemma 44
McNeil, Darren 69, 132
McRoberts, Emily 44
Medic, Kandi 73
Meek, Maya 64
Meeks, Kayla 64
Meier, Danielle 58, 124, 131
Mendez, Nathaniel 64
Merrell, Makenzie 69
Metz, Haylee 64
Metzgar, Jacob 58, 123
Michalski, Samuel 64, 130
Mikeley-Harris, Francis 69, 120, 135
Mikolek, Rilanna 64
Mikos, Matthew 44, 121
Milenic, Lewiarda 44, 127, 177
Milcic, Dominic 44
Milosk, Ivan 45, 84, 126
Miller, Abigail 69, 122
Miller, Aymee 69
Miller, Elizabethe 58, 127, 131
Miller, Michaela 64, 131
Mirabito, Colleen 69
Mingus, Jacey 64
Muscarin, Annette 73
Mitchell, William 58
Mitchell, Zachary 64, 108, 130
Molakakis, Brooke 64
Molek, Nathaniel 64, 132, 133
Mooney, Allison 59, 135
Mooney, Brandon 45
Moore, Jacob 64
Moore, Jacob 45
Morales, Derick 64, 126
Morehouse, Breauna 59
Morehouse, Isabella 64
Morgan, Allen 64
Morgan, Diamond 114, 132
Morris, Hope 45
Morrison, Dean 73
Morton, Bryce 69, 123, 132
Moser, Derek 64
Moser, Morgan 64
Moses, Alyssa 45, 131
Moses, Nicholas 59
Moss, Riley 59
Mote, Matthew 59
Muehlheim, Amanda 69
Muehlheim, Courtney 59, 128
Mueller, Hunter 64
Mueller, Vanessa 45, 128, 129
Mullen, Erin 59
Murtal, Sparin 45
Nagelski, Trinity 69
Nagorski, Tyler 45, 123, 130
Nagy, Jeremy 45
Napi, Nina 124
Napoli, Olivia 64
Napoli, Santino 45
Nappi, Nina 64
Nardy, Lynsey 64
Narcisi, Jordan 64
Narcisa, Matthew 45
Nash, Mike 126
Naymick, Jamie 64, 90, 121
Nebe, Zane 64
Nedik, Stan 64
Neuroir Jr, Christopher 69
Newland, Jocelyn 64
Newland, Maria 59
Nguyen, Tom 69
Niedenkorn, Tim 73, 184
Nightingale, Eric 69
Nish, Gabriel 69, 123, 132
Nobles, Lavnya 69, 132, 133
Noggy, Erik 69, 118, 123
Noggy, Payton 64
Nolin, Christopher 64
Norris, Taylor 64
Norton, Hannah 59, 120, 132, 135
Novitsky, Jordan 64
Nurse, Lindsey 73
O Dell, Alexander 64
O Neill, Lewis 45
Oconowo, Christopher 69, 118
Oconowo, Raymond 64
Okerwall, Thomas 69, 80, 120, 133
Oliveri, Cameron 59
Olsen, Amber 59
Ostafyk, Olivia 69, 119, 122, 132
Ortoft, Isabella 69
Osler, Ethan 69
Osler, Sebastian 64, 123, 130
Ott, Jessica 46, 133
Padgett, Drew 46
Paglia, Gina 69
Palmer, Brandon 46
Palmer, Annastacia 59
Paladino, Jackie 73
Panchula, Justin 64, 135
Pardue, Sue 73
Parker, Alexander 69
Parsons, Teyanna 64
Pastor-Hinkel, Cassidy 59
Patel, Bhargav 59, 132
Patel, Dev 59, 118, 132
Patel, Dhvani 69, 122
Patel, Nihar 69, 123
Patel, Ravi 46, 116, 124
Patel, Rushi 69, 123, 132
Patel, Vishi 59, 120
Patrick, Madeline 46, 124
Patrick, Maximus 69, 84, 118, 126, 130
Patterson, La'Teva 46
Patterson, Lorreesha 59
Patterson, Lorreek 104, 133
Paugh, Christian 69, 104, 132, 133
Paulton, Jesse 46
Payne, Brett 64, 123
Peace, Alexis 59
Peace, Kristen 46, 127, 131
Pearson, Elizabeth 64
Pekarek, Gracie 69
Pengel, Jakob 46, 112, 123, 132
Penicka, Ryan 46
Perchinske, Calina 64, 120, 132
Peric, Daria 46, 128, 129
Peric, Josip 46
Peric, Pamela 64
Perkins, Amanda 47, 177
Perkins, Faith 69, 127, 132
Perry, Crystal 47
Peters, Isaiah 59, 118
Petrasko, Matthew 64
Petti, Anthony 59, 123
Petti, Dominic 59
Pettit, Kyle 64
Pfeil, Sofia 69, 122
Pfiares, Luke 69, 123
Phillips, Christopher 47
Phillips, Hope 47
Phillips, Kaylee 64
Piasecki, Alexandria 69
Piasecki, Bridget 59
Piasecki, John 47, 130
Pieper, Emma 64
Piccione, Nicole 59, 124
Pierce, Jamie 64
Pintar, Emma 59
Pinzello, Samantha 59, 94, 102, 119, 122
Pinzello, Stephen 47, 132
Pinto, Dominick 69
Pittock, Clare 64, 128, 129
Pinch, Justin 69, 123
Plass, Angel 69, 130
Plummer, Zeka 47
Poje, Erik 73
Polley, Olivia 64
Povin, Trevor 59, 123, 130
Pontbois, Dival 64
Pontbois, Sue 73
Pool, Rachel 59
Porcello, Liana 64
Powalski, Lawn 73
Powers, Kali 47
Price, Ryan 64
Primiano, Alexis 64
Proctor, Cameron 69, 118, 123, 130
Profaska, Jacob 47
Providente, Melanie 73
Puchan, Nicole 59
Pugis, Trevor 69
Purtell, Jesse 47, 130
Pyle, Evan 59, 123, 132, 133
Pyles, Jesse 64
Quirarte, Nanci 73
Rados, William 64, 118
Ramos, Ricardo 47
Ramos, Roberto 12, 47
Ramski, Jasmine 69
Randolph, Ethan 59
Randolph, Michaela 69
Ransom, Adaham 48
Rasile, Veronica 64
Rayl, Joseph 59, 123, 124
Raymond, Michael 48
Reba, Gary 59
Reed, Alan 64
Reed, Makenzie 48
Reed, Matthew 64
Reed, Natalie 59, 124
Reese, Nathan 69, 132
Regovich, Brian 59, 106, 133
Regovich, Elizabeth 69, 106, 122, 133
Reid, Walker 64
Reik, Alyssa 48
Reik, Cindy 73
Reik, Kayla 64
Reineke Jr, Mark 64
Resse, Brent 59
Richards, Cora 69
Richardson, Victoria 59, 132
Richter, Sarah 69, 90, 119, 121, 132
Rieder, Caitlin 69
Rigby, Daniel 69, 104, 133
Rinella, Melissa 48
Rizzo, Dino 48
Roberts, Hayden 64, 126
Roberts, Liam 59, 123
Robertson, Jerrod 59
Robey, Mason 126
Robinson, Allie 64, 134
Robinson, Alyssa 48, 128, 129, 131
Robinson, Mya 69
Rodgers, Barbara 73
Rodick, Brenda 73
Rodriguez, Karla 64
Roesky, Anthony 59
Roesky, Mackenzie 69
Romero-Mora, Kattya 73
Ronevich, Brandon 59
Rosic, Martina 69, 119
Rosin, Kaitlyn 48, 131, 135
Rotert, Nicholas 59
Royal, Matthew 69, 132
Rummel, Nathan 59, 123, 132
Rushworth, Cory 64
Russo, Trenton 48, 130
Russo Southard, Christy 64
Ryan, Mollee 59, 120, 132
Ryan, Nicolas 65
Saibo, Lexi 48
Saibo, Nathan 59
Saibo, Savannah 69
Saibol, Matthew 48
Saibol, Nicholas 69
Saikal, Joshua 69
Salem, Taylor 65
Sanchez, Kristy 65
Sansavera, Maria 73
Sanzo, Dominic 69
Sanzo, Vincente 69
Saperstein, Ty 65, 104, 123, 133
Sarah, Lindsay Kwala 127
Sartain, Jacob 48, 123
Savage, Matthew 69, 123
Savage, Steven 59
Scaffide-Shatto, Alaina 49
Scarberry, Matthew 69
Scardaletti, James 59
Schaefer, Grace 65, 122
Schaffner, Emily 69, 127
Schneider, Robert 65
Schultz, Halie 49
Schwacher, Emily 49
Schypka, Alexys 65, 121
Schwenk, Sydnie 49, 82, 114, 120, 132
Scika, Hannah 59, 177
Scika, Joshua 49
Scina, Alivia 59
Scott, Nathaniel 69, 118
Sear, Rodger 65
Secrist, Charley 69
Sedivy, Spencer 65, 123, 132
Seguin, Colin 59
Sekelsky, Tina 69, 122
Sellers, Dylan 65
Sellers, Jaden 49
Sellers, Jordyn 49
Selvaggio, Jerome 49
Semlok, Jeremy 65, 118
Senger, Austin 69, 123
Senk, Meghan 59
Senk, Samantha 49
Sevegan, Jessica 49
Severini, Vincent 49, 88, 121
Severino, Louie 59, 123, 130
Shatter, James 69
Shan, Rebecca 65
Sheehan, Jack 65, 121
Shell, Antoinette 59
Shields, Steve 73
Shreves, Cameron 59, 108, 118, 130
Signorelli, Nicholas 59, 104, 133
Simandl, James 49
Simon Moore, Alexis 50
Sinkko, Hannah 69
Sivric, Alyssa 69
Siracusa, Austin 69, 132
Siupinys, Gabriel 69, 123, 132
Skale, Max 65, 126
Skedel, Cameron 59, 123
Skolny, Brian 65, 98, 118
Skora, Cody 50
Skora, Jessica 65
Slate, Jacob 59, 120
Slate, Logan 69
Slobodian, Brandon 59
Smith, Andrew 70, 123
Smith, Britney 65, 128
Smith, Cora 65
Smith, Corey 65, 123
Smith, Ezra 70
Smith, Joshua 59
Smith, Kathleen 50, 124
Smith, Mackenzie 65
Smith, Makenzie 135
Smith, Skylar 59, 106, 133
Smith, Thomas 59, 135
Snetsinger, Mackezie 59
Snodgrass, Jared 65
Snuffer, Paige 70
Snyder, Elizabeth 59
Snyder, Haley 65, 121
Snyder, Kate 50
Snyder, Kyle 59, 104, 133
Snyder, Raymond 65
Sobolewski, Trenton 59
Solano, Donna 73
Soltis, Angelina 65
Somich, Olivia 65
Soradi, Samantha 50
Soucek, Joseph 65, 132
Soucek, Robert 70, 132
South, Adam 59
Southard, Christy 119, 131
Soucek, Joe 126
Spadaro, Emma 50, 133
Sparks, Danielle 70
Sparks, Desiree' 70
Sparks, Kacie 50
Spence, Kyle 70
Spurlock, Skylar 70
Staab, Sage 59
Stang, Kyle 70
Staples, Dinario 65
Stasa, Scott 73
Stawiton, Eva 59
Stawiton, Nicole 73
Steible, Kaley 70
Steinmetz, Jack 50
Steinmetz, James 70, 118, 123, 130
Stelko, Hana 50, 128
Stergar, Brian 59, 108, 130
Stookey, Breanna 59
Stofan, Savannah 50
Stofir, Janet 73
Stolarovic, Jurica 50, 118
Stoldt, Melanie 59, 134
Stone, Leah 65
Stone, Nathaniel 50
Stonko, Kyler 51
Stoss, Nicholas 51
Streb, Kenneth 59, 108, 123, 130
Strickland, Brittney 65
Strodtbeck, Laura 73
Strunk, Noah 51
Stuart, Caitlin 59, 86, 119, 127
Stuart, Jessica 51, 94, 122
Stuart, Joseph 70, 132
Stuck, Nicholas 65, 118, 123, 130
Sturat, Joe 126
Stylinski, Christopher 70
Summers, Tabatha 59
Summerville, Micyah 132
Suster, Jenna 70
Suydam, Elizabeth 70
Suydam, Jamie 51
Svancara, Nicholas 59
Sygel, Nicholas 59, 126
Swaney, Brittney 59
Swearingen, Brandon 65, 88, 123, 130
Swearingen, Curtis 51, 123, 130
Swearingen, Tyler 51, 123, 132
Sweeney, Tyler 51, 118
Szoradi, Sam 131
Szpak, Dana 70, 134
Talgiszer, Ian 70
Tanski, Jake 59, 76, 98, 118, 123, 132
Tatonetti, Cade 65
Taylor, James 51
Teal, Olivia 65, 90, 121
Tekancic, Madison 59
Telzerow, Christopher 51
Telzerow, Noella 70
Tepley, Hannah 51
Thirion, Jalyssa 70, 128, 129
Thomas, Cassidy 65
Thomas, Connor 51
Thomas, Michael 59, 126
Thomas, Teryiah 70
Thompson, Dylan 59
Thornton, Haley 52
Thornton, Hanna 65, 90, 121
Thornton, Miciah 65
Thorpe, Sabrina 65
Thorsky, Erin 65
Thoss, Natalie 60, 120
Timbers, Mary Jo 73
Tizzano, Haley 60, 128, 129
Toma-Sabo, Jacqueline 65
Tomasell, Joshua 70
Tomb, Christine 73
Tomcany, Deven 70
Toney, Alyssa 70, 128
Town, Alex 60
Transky, Connor 70
Travis, Kayleigh 65
Trem, Nicole 70, 128
Trent, Haley 65, 131, 135
Tricomi, Gina 70
Triplett, Nevaeh 65
Troxell, Amber 65
Troxell, Sydney 60, 127
Tryon, Garrett 60
Tucker, Joya 52, 128, 129
Turchan, Tyler 70
Turchon, Dana 52, 131
Turchon, Sean 65, 104, 123, 133
Turk, Jason 12, 65, 178
Turkali, Matea 65
Turkali, Michael 60
Turner, Amanda 65
Turner, David 60, 84, 126
Turner, Jared 65
Tyson, Logan 70
Unger, Robin 73
Unger, Alexis 65, 127
Unger, Tiffani 52
Urbas, Joseph 70
Uzarevic, Mania 65, 132
Vacha, Elizabeth 70, 122
Valusi, Leda 70, 119, 132
Valaitis, Alsabeth 52, 94, 122
Valaitis, Samantha 60, 119, 122
Valaitis, Taylor 65, 94, 119, 122
Valletto, Alexander 52, 104, 123, 133
Valletto, Chase 60, 76, 123
Valletto, Taylor 65, 133
Vanek, Mason 70, 133
Vara, Alyssa 65, 128, 129, 132
Varga, Marko 60
Vaughan, Kirsten 73
Vega, D'artagnan 70, 123, 130
Velazquez, Anthony 65
Velic, Nicole 65, 124
Velic, Steven 52
Velchika, Riley 70
Victor, Jordan 70, 126, 132
Vidil, Caitlin 82
Villanueva, Arianna 65, 128, 129
Virant, David 52
Vitale, Jacob 52
Vitello, Austin 70, 123, 130
Vogel, Dina 73
Vogler, Charlotte 70, 122
Vohnout, Jamie 52
Volliman, Carisa 70
Volpe, Mickey 73
Vozel, Joseph 52
Waclawski, Evan 60, 116, 121, 124
Walker, Alexandria 65
Walker, David 52
Walker, William 60
Wallace, James 106, 133
Waller, Jacob 53
Walters, Benjamin 65
Walton, Myka 65
Warren, Corry 53
Washburn, Caitlin 65, 127
Wassum, Andrew 53
Watson, Jacob 60, 104, 133
Way, Robert 70
Waytz, Theresa 65, 132, 133
Weaver, Andrew 53, 84, 126
Weaver, Ripley 65
Weber, Caitlin 60, 90, 119, 121
Weese, Casey 53
Weigel, Jenna 12, 53
Werber, Alec 53
Weskocher, Nikolas 65, 126, 132
Wietzel, Alyssa 70
Wietzel, Dominic 53
Wietzel, Kevin 65
White, Aaron 53
White, Amber 60
White, Bali 53
White, Mathew 104, 133
White, Skyler 53
White, Star 65
White, Tyler 60
White, Xavier 60
Whittlow, Taylor 53, 86
Widdowson, Ashley 65
Wietrzykowski, Caitlynn 65
Wilhoite, Paige 60
Williams, Christopher 54, 123
Williams, Dariah 70
Williams, Dorian 54
Williams, Katelynn 65
Williams, Stann 73
Willis, Jaylin 60
Wilson, Carli 70, 119
Wilson, Kelli 54, 177
Wilson, Lydia 70, 128, 129, 132
Wilson, Travis 60
Winiarczyk, Bradley 60
Winters, Jaden 129
Winters, Skyler 60, 128, 129
Wirsching, Bradley 54
Wisdom, Alex 60
Wise, Aaron 65
Wise, Ashley 60, 134, 135
Wiseman, Hailey 65
Wiseman, Hannah 70
Wojciak, Mariah 60
Wolenski, Jasmine 54
Wolf, Frank 70
Wolf, Hunter 60
Wolf, Jacob 65
Wolowicz, Amber 54
Wood, Spencer 65, 123, 132
Wydo, Janet 73
Yanulaitus, Joseph 70
Yates, Akaylia 70
Yeaw, Ryan 60
Yerich, Cory 54
Young, Brandon 60
Young, Jasmine 65
Yunko, Nicholas 65
Zak, Jeffrey 54
Zako, Nicholas 60
Zaleski, Megan 65, 131
Zaller, Samantha 65, 124
Zavoda, Katie 60, 128, 129
Zavoda, Rachel 65
Zavoda, Sydney 60, 128, 129
Zbozien, Devin 54, 126
Zbozien, Kyle 70
Zeña, Gavin 60
Zelenak, Hayley 70, 127
Zenz, Jack 73
Zidan, Heidi 70
Zidan, Hope 54
Zigman, Paige 70
Zinner, Daniel 65
Zukoski, Tristyn 70
Zvoda, Rachel 135

