

EDGEMONT UNION FREE SCHOOL DISTRICT GREENVILLE ELEMENTARY SCHOOL MPR ROOF, WINDOW REPLACEMENT AND RELATED WORK

100 GLENDALE ROAD, SCARSDALE, NY 10583

SED PROJECT NUMBER:

66-04-06-03-0-008-024

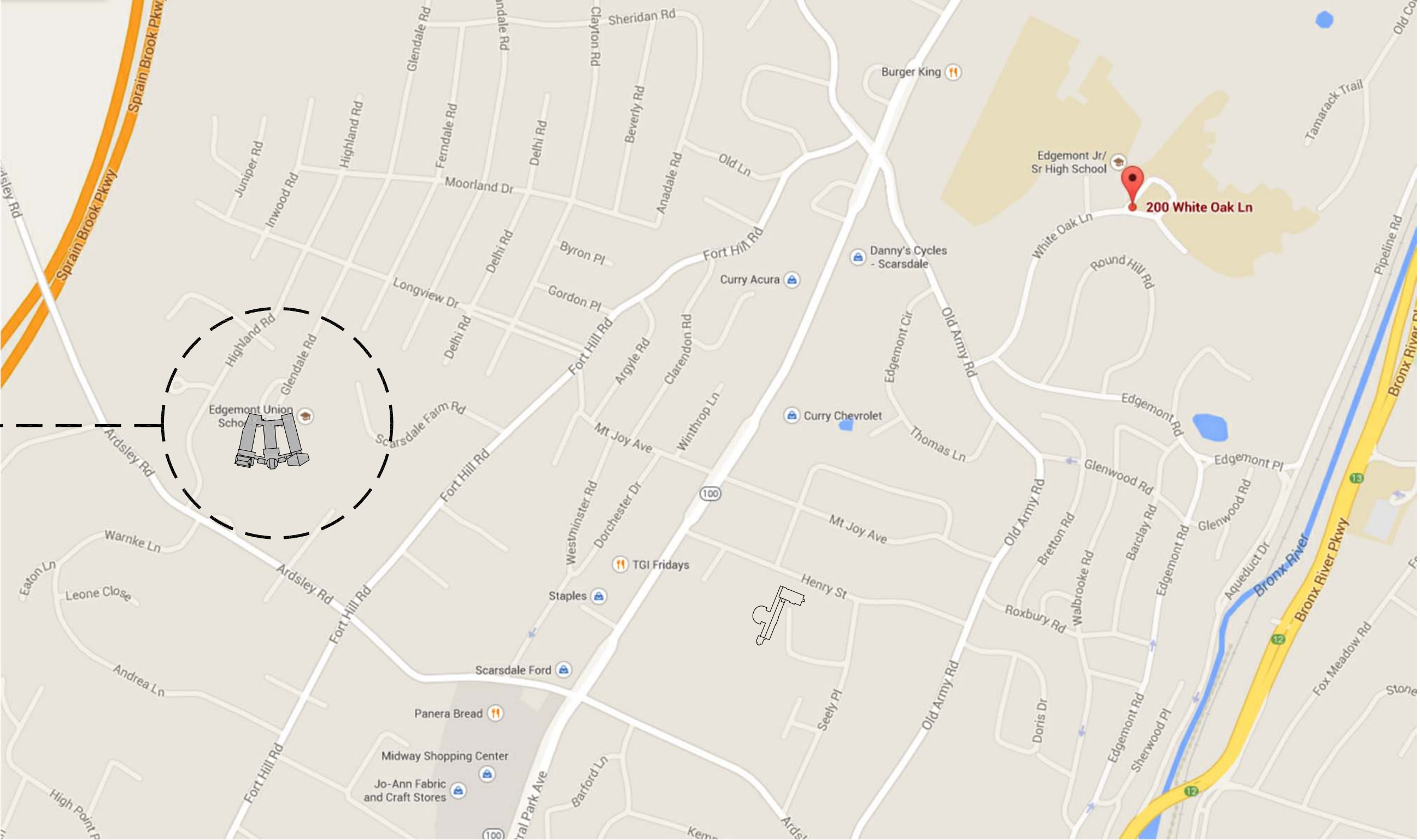

**FULLER
D'ANGELO
P.C.**

**ARCHITECTS
PLANNERS**

ALTERATION OF THESE DOCUMENT EXCEPT BY A LICENSED DESIGN PROFESSIONAL, IS A VIOLATION OF NEW YORK STATE EDUCATION LAW.

45 KNOLLWOOD ROAD ELMSFORD NEW YORK 10523
TEL 914.592.4444 FAX 914.592.1717
WWW.FULLERDANGELO.COM

Copyright 2026 All Rights Reserved by FULLER & D'ANGELO P.C.

ROOFING CONSULTANT :

WATSKY ASSOCIATES, INC.

20 MADISON AVENUE
VALHALLA, NY 10595
TEL: (914) 948-3450
FAX: (914) 948-9493
www.watskyassociates.com

LICENSE EXP. DATE: 02-28-2027

01-21-2026	BIS
11-20-2025	SED SUBMISSION
DATE	ISSUED TO
SHEET SIZE 30"x42"	DRAWING NO. T-1
SCALE AS NOTED	FILE NO. 24533.00
DRAWN BY F & D	

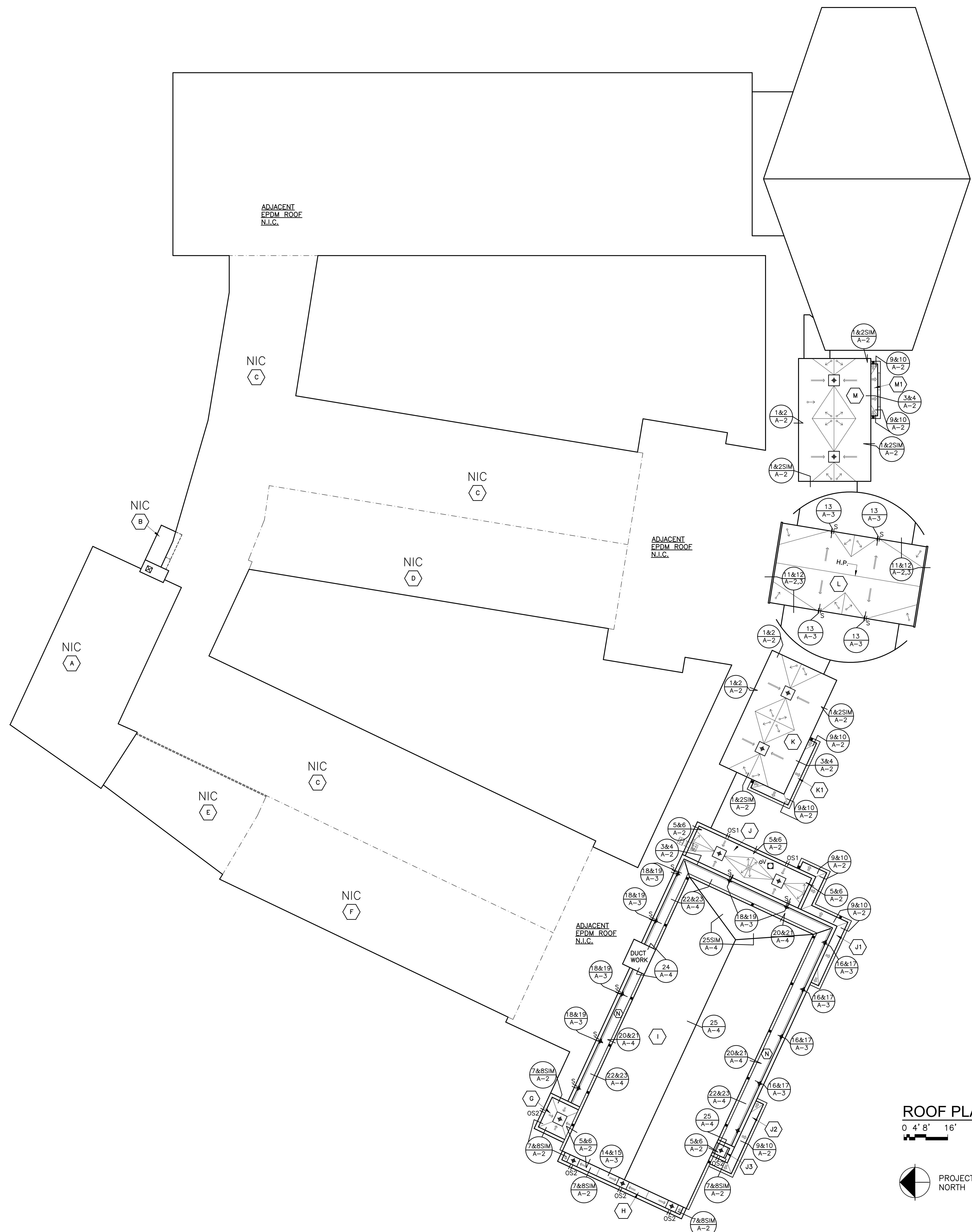

GENERAL NOTES:

- THESE DRAWINGS ARE SUPPLEMENTED BY DETAILED TECHNICAL SPECIFICATIONS. PERFORM THE WORK AS SHOWN ON THE DRAWINGS AND AS DESCRIBED IN THE SPECIFICATIONS.
- DIMENSIONS AND CONDITIONS ON THE ROOF PLAN AND DETAILS ARE APPROXIMATE AND SHALL BE CONFIRMED BY THE CONTRACTOR.
- ONLY CERTAIN FASTENERS ARE SHOWN ON THE DRAWINGS, REFER TO THE SPECIFICATIONS FOR ADDITIONAL FASTENER REQUIREMENTS.
- TEST EACH DRAIN LINE WITH A RUNNING HOSE FOR AT LEAST ONE HOUR PRIOR TO STARTING ANY OTHER WORK ON SITE AND PROVIDE A WRITTEN REPORT OF ANY CLOGGED LINES TO THE OWNER AND ARCHITECT.
 - CLOGGED DRAIN LINES REPORTED TO THE OWNER BEFORE WORK STARTS WILL BE CLEANED BY THE OWNER.
 - COVER & PROTECT ALL DRAIN OPENINGS AT THE BEGINNING OF EACH WORK DAY. REMOVE THE COVERS AT THE END OF EACH DAY AND BEFORE PRECIPITATION OCCURS.
 - PERFORM WHATEVER WORK IS REQUIRED SO ALL DRAIN LINES ARE CLEAN AND FREE FLOWING UPON COMPLETION OF THE PROJECT.
- INSTALL NEW WALKWAY PADS WHERE SHOWN.
- REPAIR ALL ROOF TOP EQUIPMENT HOUSINGS SO THEY ARE WATERTIGHT.
- WIRE BRUSH, PRIME & PAINT - WITH 2 FINISH COATS, ALL ROOF TOP EQUIPMENT, LADDERS, AND VENT PIPES, INCLUDING ALUMINUM EQUIPMENT. DO NOT PAINT OVER EQUIPMENT LABELS.
- INSULATE THE ROOF DRAIN BOWLS & LINES. SEE SPECIFICATION.

CODE COMPLIANCE REQUIREMENTS:

- INSTALL NEW ROOFING TO MEET THE FOLLOWING MINIMUM REQUIREMENTS:
 - NEW YORK STATE UNIFORM FIRE PREVENTION AND BUILDING CODE, WHICH INCLUDES BY REFERENCE THE NEW YORK STATE ENERGY CONSERVATION CODE.
 - UNDERWRITERS LABORATORIES INC. CLASS A EXTERNAL FIRE RATING FOR ROOF ASSEMBLIES TESTED IN ACCORDANCE WITH ASTM E 108 OR UL 790.
 - UNDERWRITERS LABORATORIES INC. STANDARD 1256 FOR ROOF ASSEMBLIES WITH FOAM INSULATION.
- INSTALL ROOFING TO COMPLY WITH THE WIND UPLIFT REQUIREMENTS OF THE NY STATE UNIFORM FIRE PREVENTION AND BUILDING CODE, BASED ON THIS CRITERIA:
 - RISK CATEGORY III
 - BASIC WIND SPEED 115 MPH
 - EXPOSURE CATEGORY B
 - BUILDING HEIGHT 30 FT.
- INSTALL ROOFING AS INDICATED TO RESIST THE FOLLOWING UPLIFT LOADS, CALCULATED IN ACCORDANCE WITH ASCE 7 USING A SAFETY FACTOR OF 2:
 - FIELD ZONE: 90 PSF
 - PERIMETER ZONE: 135 PSF
 - CORNER ZONE: 180 PSF
- FABRICATE AND INSTALL ROOF PERIMETER FLASHINGS THAT COMPLY WITH THE NY STATE UNIFORM FIRE PREVENTION AND BUILDING CODE AND WITH ANSI/SPRI ES-1 "WIND STANDARD FOR EDGE SYSTEMS USED WITH LOW SLOPE ROOFING SYSTEMS" ON A BUILDING USING THE CRITERIA DESCRIBED ABOVE.
- FABRICATE AND INSTALL WOOD BLOCKING COMPONENTS TO RESIST A FORCE OF 275 POUNDS PER LINEAL FOOT APPLIED IN ANY DIRECTION.

ROOF PROTECTION NOTES:

- DO NOT WALK ON OR TRAFFIC OVER ROOF AREAS NOT BEING REPLACED. WALK ON AND TRAFFIC OVER AREAS BEING REPLACED AS LITTLE AS POSSIBLE.
- INSTALL 1 INCH THICK EXTRUDED POLYSTYRENE INSULATION COVERED WITH 1/2 INCH THICK PLYWOOD, HELD IN PLACE WITH BAGS OF GRAVEL FOR ROOF PROTECTION.
- INSTALL ROOF PROTECTION WHERE MATERIAL AND EQUIPMENT IS STORED ON THE ROOF, AND AT THE HOIST, AND WHERE NEW CAP FLASHINGS ARE BEING INSTALLED IN THE CHANGE IN ELEVATION WALLS.
- NEATLY CUT AND POSITION ROOF PROTECTION COMPONENTS TO FIT WITHIN 1/2 INCH OF ROOF PENETRATIONS, EAVES AND CHANGE IN ELEVATION WALLS.
- DO NOT COVER THE ROOF DRAINS. MAINTAIN ROOF DRAIN STRAINERS VISIBLE AND CLEAR AT ALL TIMES.

DECK TYPE CHART & INSULATION REQUIREMENTS

ROOF AREA	DECK TYPE	STARTING THICKNESS OF NEW INSULATION	MINIMUM R-VALUE OF NEW INSULATION	AVERAGE THICKNESS OF NEW INSULATION	AVERAGE R-VALUE OF NEW INSULATION
A	N.I.C.	---	---	---	---
B	N.I.C.	---	---	---	---
C	N.I.C.	---	---	---	---
D	N.I.C.	---	---	---	---
E	N.I.C.	---	---	---	---
F	N.I.C.	---	---	---	---
G	METAL DECK	5.5"	30	5.8"	33.6
H	METAL DECK	5.5"	30	6.0"	34.8
I	CEMENTITIOUS FIBER PLANK	5.5"	31	5.5"	31.0
J	METAL DECK	5.5"	30	5.8"	33.6
J1	METAL DECK	5.5"	30	5.6"	32.4
J2	METAL DECK	5.5"	30	5.6"	32.4
J3	METAL DECK	5.5"	30	5.7"	33.0
K	METAL DECK	5.5"	30	6.3"	36.6
K1	METAL DECK	5.5"	30	5.6"	32.4
L	METAL DECK	5.5"	30	6.4"	37.3
M	METAL DECK	5.5"	30	6.3"	36.6
M1	METAL DECK	5.5"	30	5.6"	32.4
N	CEMENTITIOUS FIBER PLANK	5.5"	31	5.5"	31.0

- NOTES:**
- INSTALL CONTINUOUS INSULATION WITH A MINIMUM R-VALUE OF 30 ABOVE THE DECK, TO MEET THE NYS ENERGY CONSERVATION CONSTRUCTION CODE, INCLUDING THE INTERNATIONAL ENERGY CONSERVATION CODE AND THE NY STATE SUPPLEMENT, FOR A BUILDING IN CLIMATE ZONE 4.
 - INSTALL TAPERED ISOCYANURATE INSULATION THAT SLOPES AS INDICATED ON THE ROOF PLAN; MINIMUM STARTING THICKNESS 5-1/2 INCHES UNLESS OTHERWISE NOTED. INSTALL THE ISOCYANURATE INSULATION IN MULTIPLE LAYERS, WITH THE THICKEST LAYER BEING 4 INCHES. STAGGER ALL JOINTS BETWEEN LAYERS 12 INCHES.
 - INSTALL ISOCYANURATE INSULATION CRICKETS OVER THE TAPERED INSULATION.
 - INSTALL A COVER BOARD USING LOW RISE FOAM ADHESIVE OVER THE INSULATION AND CRICKETS.
 - INSTALL SLOPING CRICKETS ON THE UP-HILL SIDE OF ALL CURBS THAT ARE 30 INCHES AND WIDER.
 - ON ROOF 1 INSTALL STRUCTURAL INSULATED PANELS WITH MINIMUM R VALUE 30.

LEGEND:

- A ROOF AREA DESIGNATION
- + SCUPPER
- + OS1 OVERFLOW SCUPPER (SEE DET. 19/A-3 SIM) INSTALL SCUPPER 2" ABOVE THE ROOF
- + OS2 OVERFLOW SCUPPER (SEE DET. 27/A-4)
- ROOF DRAIN (SEE DET. 28/A-4)
- EXHAUST FAN (SEE DET. 29/A-4)
- ROOF LADDER (SEE DET. 30/A-4)
- TAPERED ISOCYANURATE INSULATION, MIN. 1-1/2" THICK, SLOPE 1/8"/FT
- CRICKET- SLOPE 1/4" /FT
- H.P. INSULATION HIGH POINT
- WALKWAY PADS
- GUTTER & LEADER
- DECK SLOPE

AS PER USA CONGRESS ARCHITECTURAL WORKS COPYRIGHT PROTECTION ACT OF 1990 ALL IDEAS AND DESIGNS INCLUDING DERIVATIVES THEREOF, ALL DRAWINGS AND SPECIFICATIONS CONSTITUTE THE ORIGINAL COPYRIGHT WORK BY FULLER AND D'ANGELO, P.C. (F&D). THE DRAWINGS AND SPECIFICATIONS AS INSTRUMENTS OF SERVICE BY F&D ARE CREATED BY F&D FOR THIS PROJECT ONLY AND REMAIN THE PRODUCT AND PROPERTY OF F&D. ANY REPRODUCTION WITHOUT THE PRIOR CONSENT OF F&D IS PROHIBITED.

48 KENILWOOD ROAD
 SUITE 101
 GREENVILLE, NY 12303
 TEL: 518.538.1111
 WWW.FULLERDANGELO.COM
 Copyright 2025. All Rights Reserved by FULLER & D'ANGELO, P.C.

**FULLER
D'ANGELO
P.C.**
**ARCHITECTS
PLANNERS**

S.E.D. CONTROL NUMBER:
 GREENVILLE ELEMENTARY
 66-04-06-03-008-024

PROJECT TITLE:
 EDGEMONT UNION FREE SCHOOL DISTRICT
 MRP ROOF, WINDOW REPLACEMENT AND
 RELATED WORK
 100 OLIVERDALE RD., SCARSDALE, NY 10583
 DRAWING TITLE:

01-21-2026	BID
10-01-2025	S.E.D. SUBMISSION
DATE	ISSUED TO
SCALE	DRAWING NO.
AS NOTED	A-1
DRAWN BY F & D	CHECKED BY F & D
CHECKED BY F & D	FILE NO. 24533.00

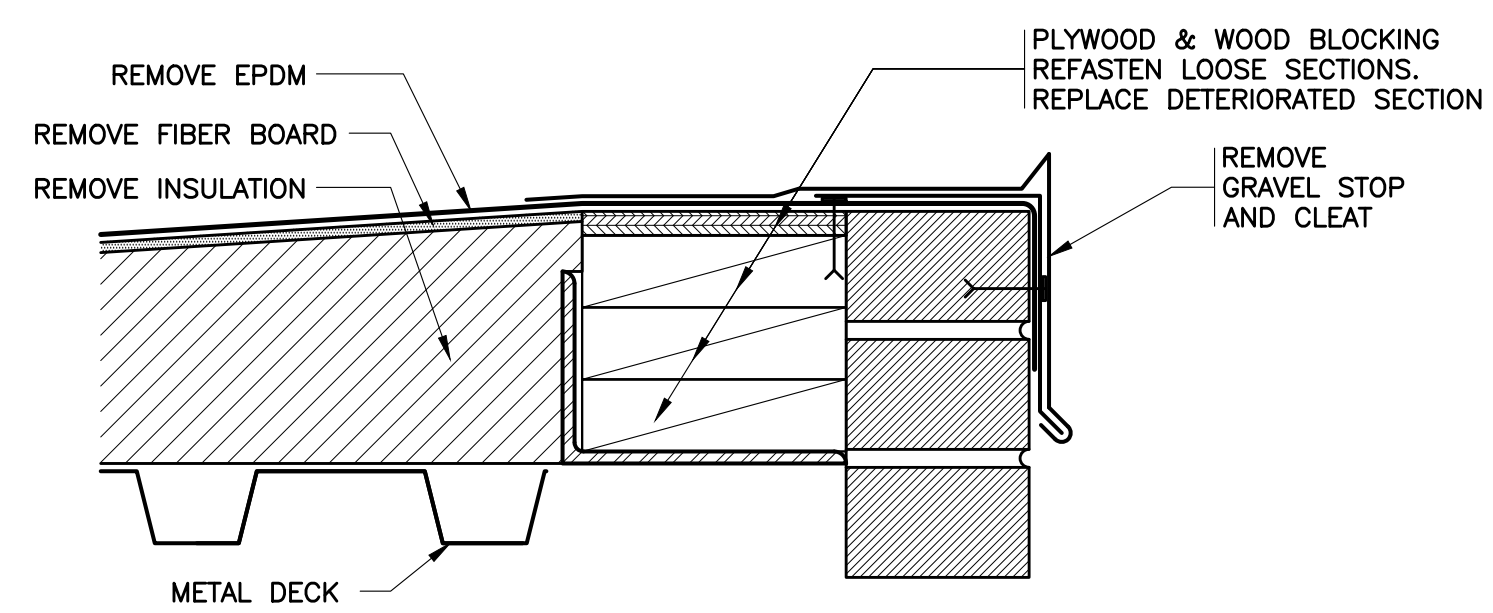

1 EXISTING EAVE
SCALE: 0" 1" 2" 4" 8"

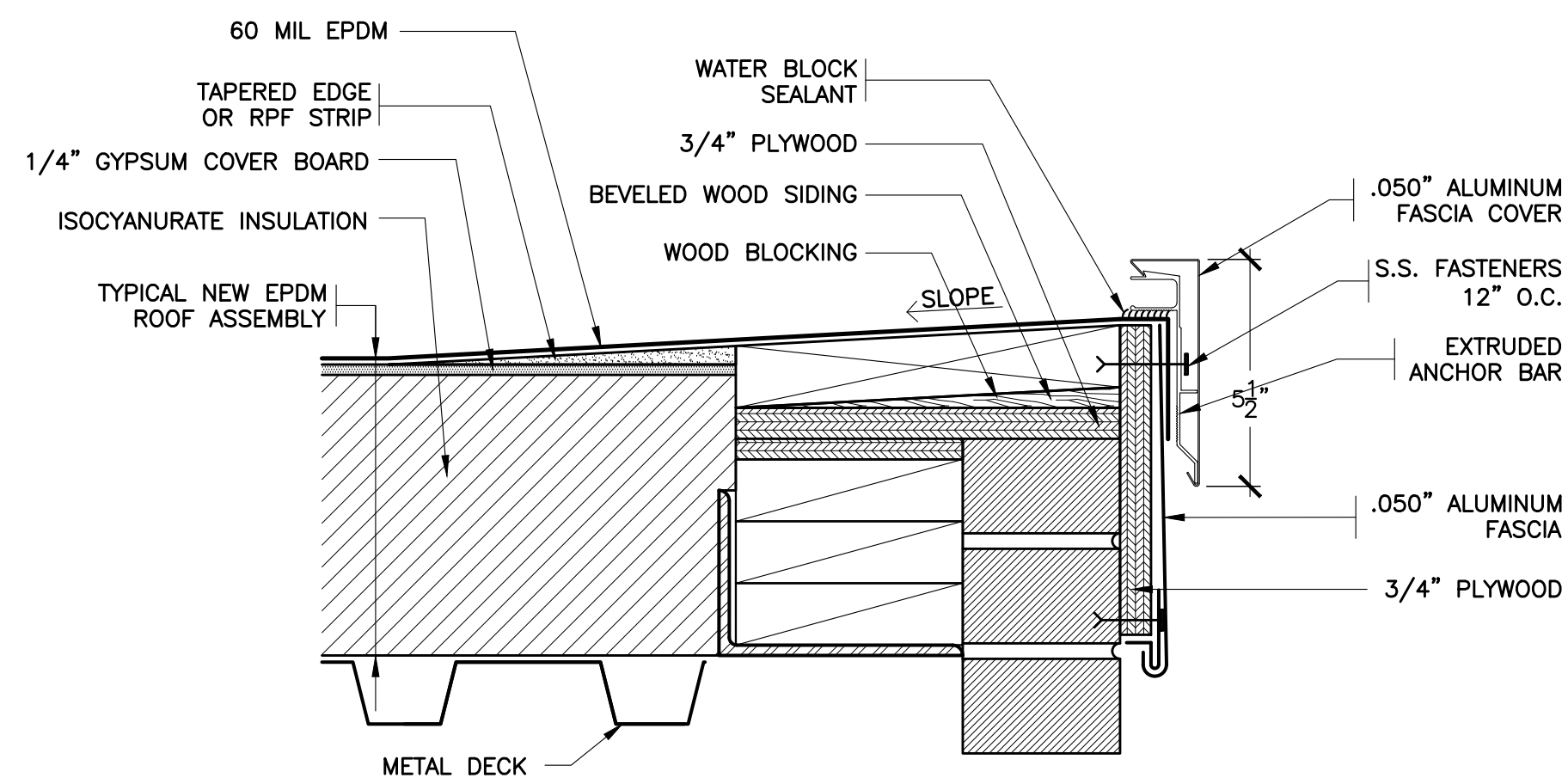

2 REVISED EAVE
SCALE: 0" 1" 2" 4" 8"

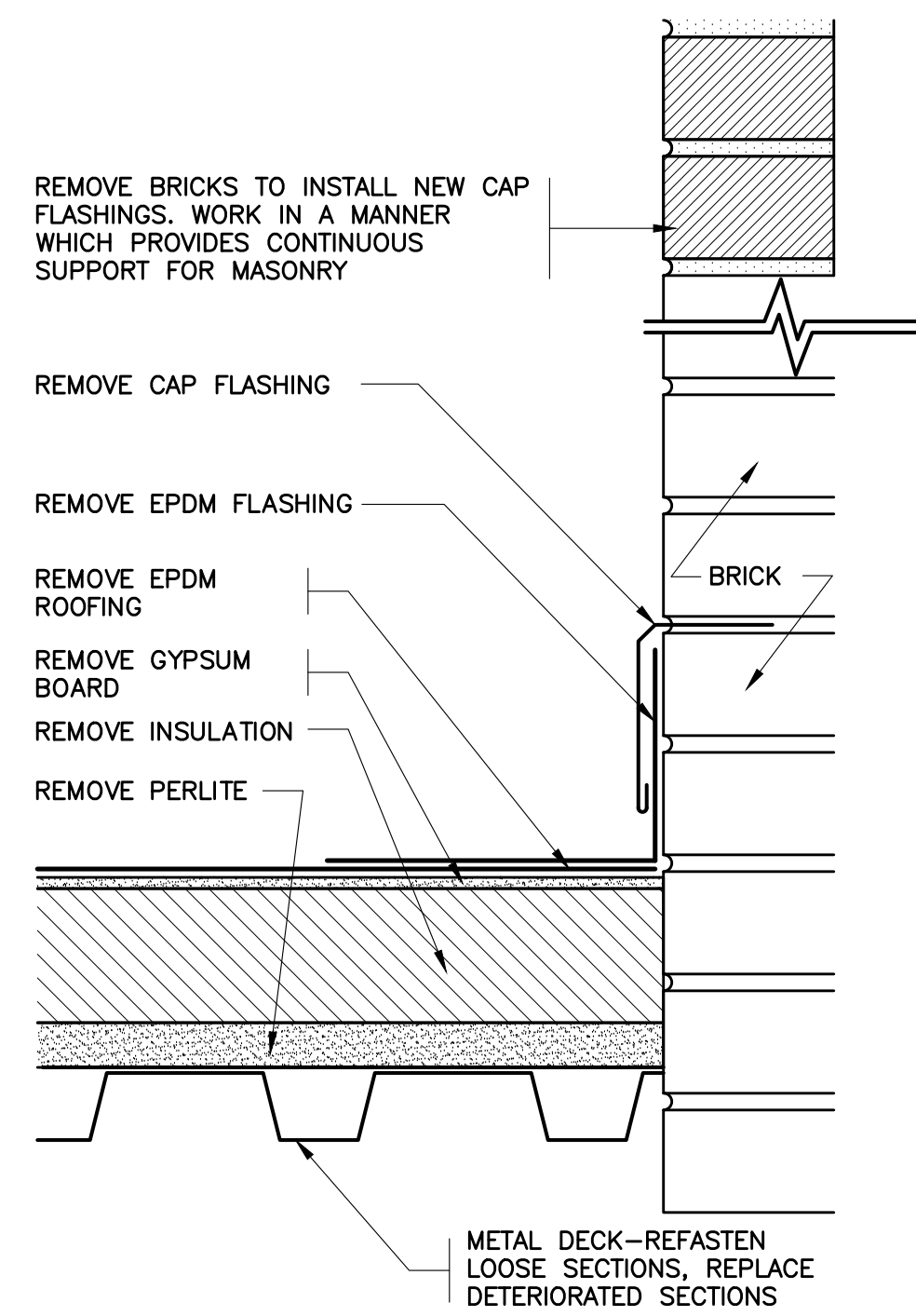

3 EXISTING BASE
SCALE: 0" 1" 2" 4" 8"

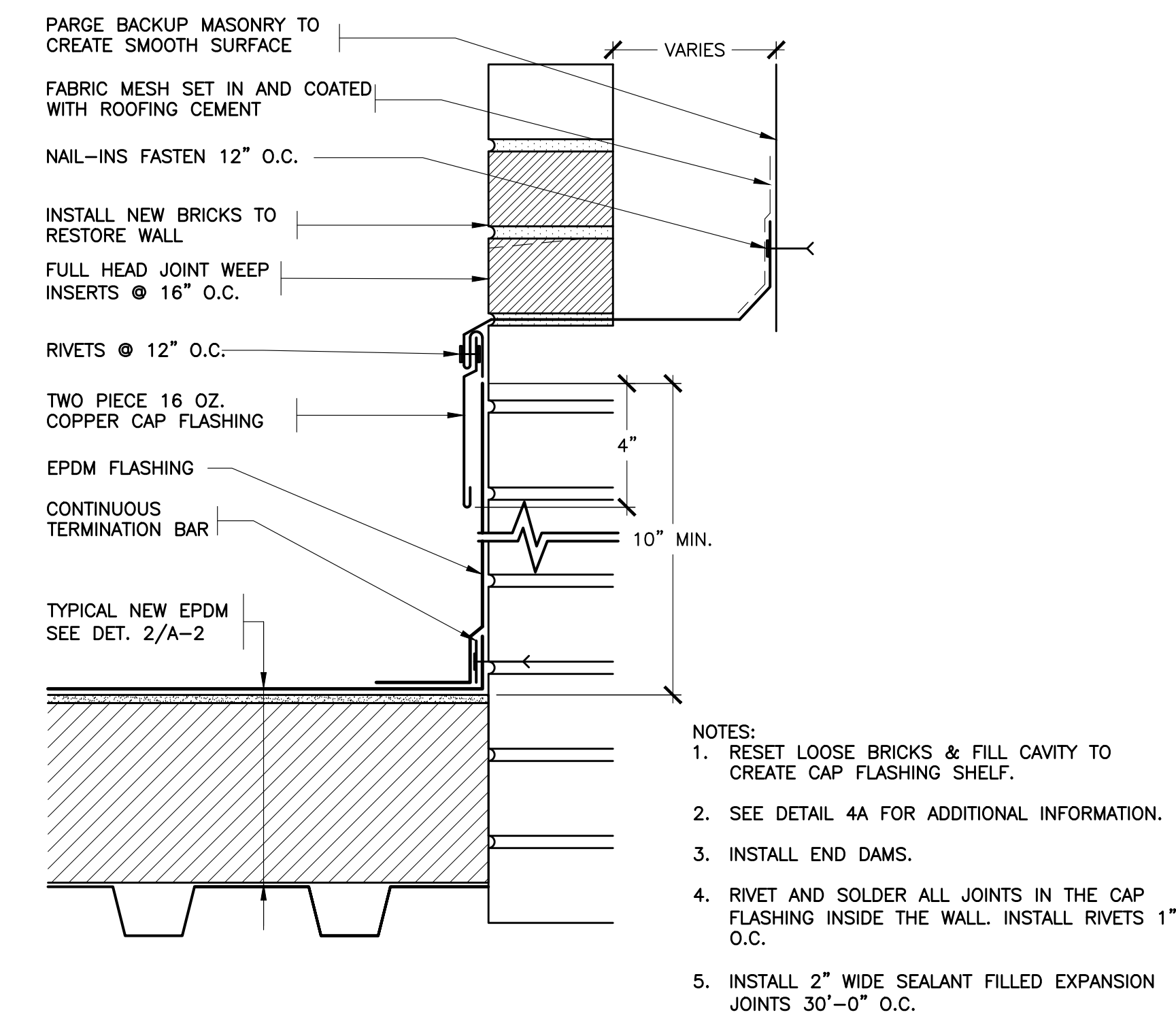

4 REVISED BASE
SCALE: 0" 1" 2" 4" 8"

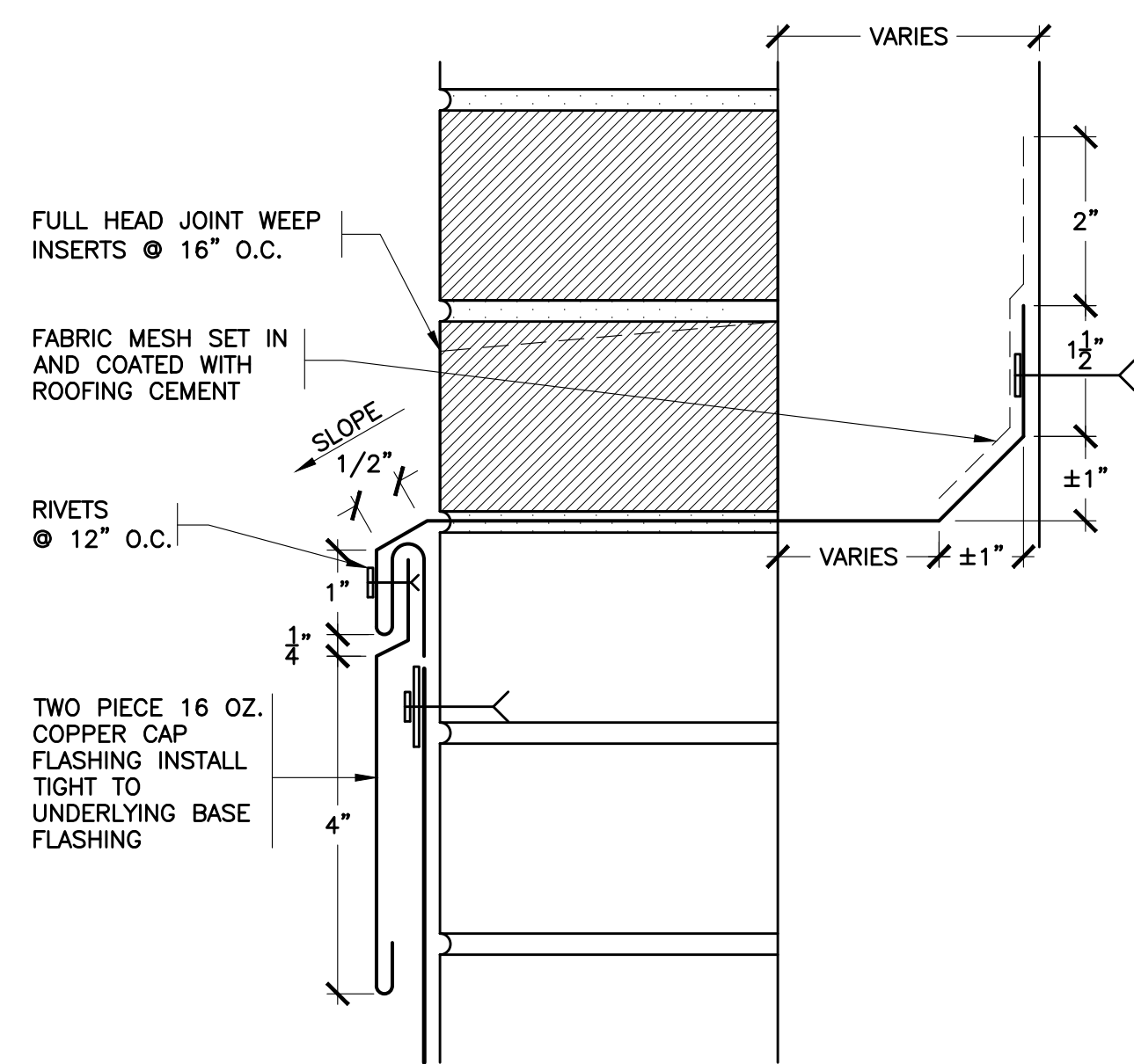

4A REVISED CAP FLASHING
SCALE: 0" 1" 2" 4"

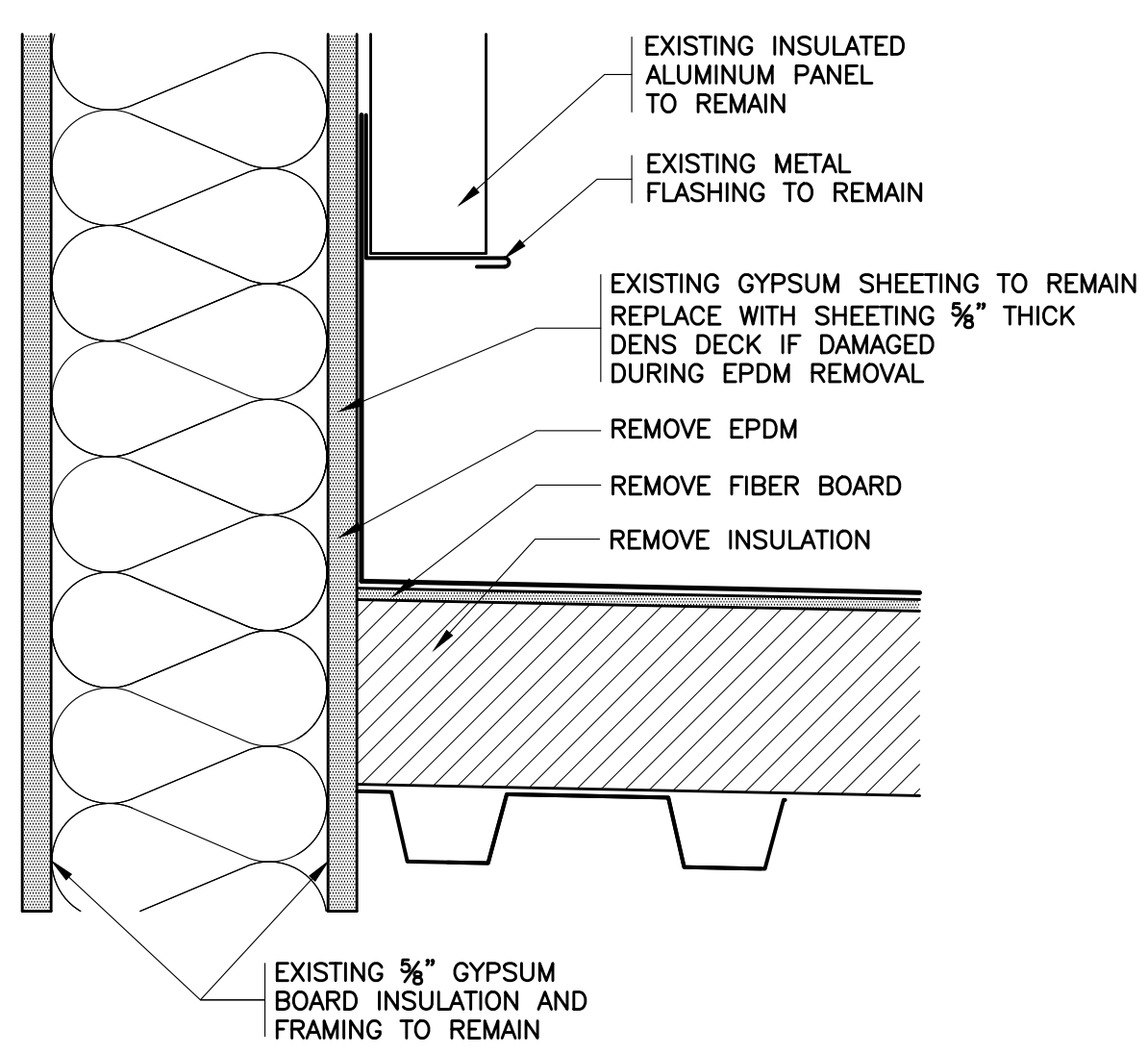

5 EXISTING BASE
SCALE: 0" 1" 2" 4" 8"

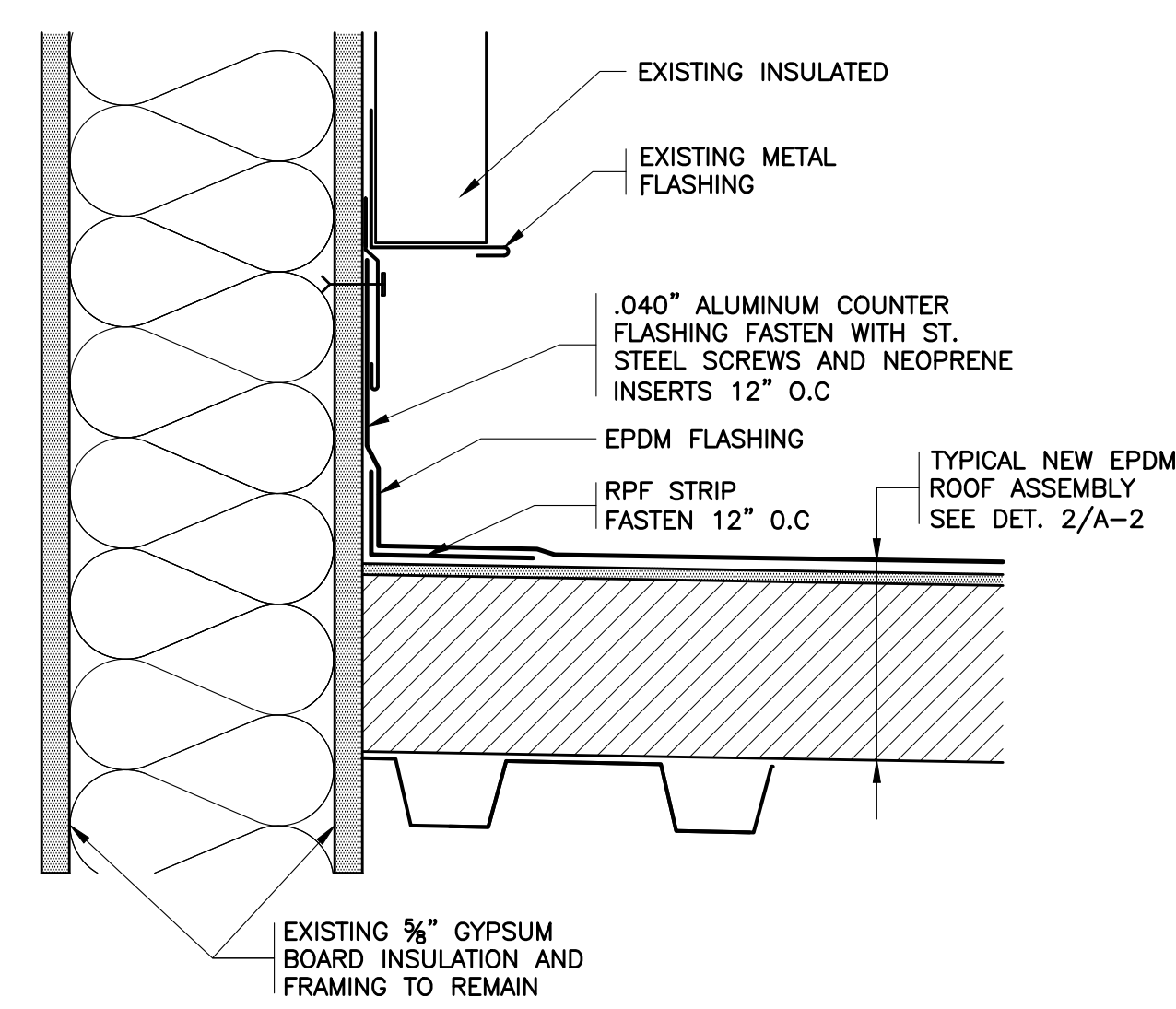

6 REVISED BASE
SCALE: 0" 1" 2" 4" 8"

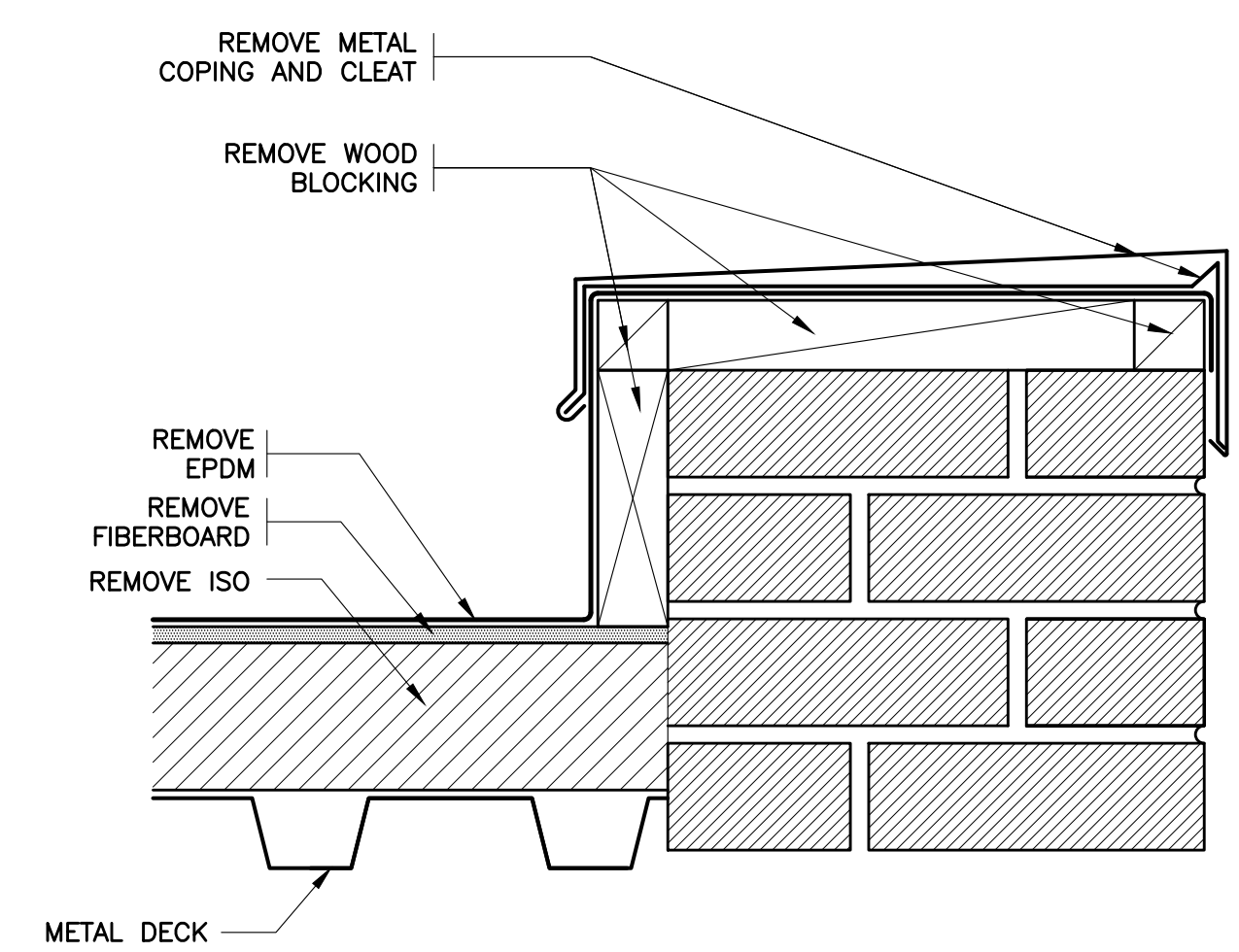

7 EXISTING PARAPET
SCALE: 0" 1" 2" 4" 8"

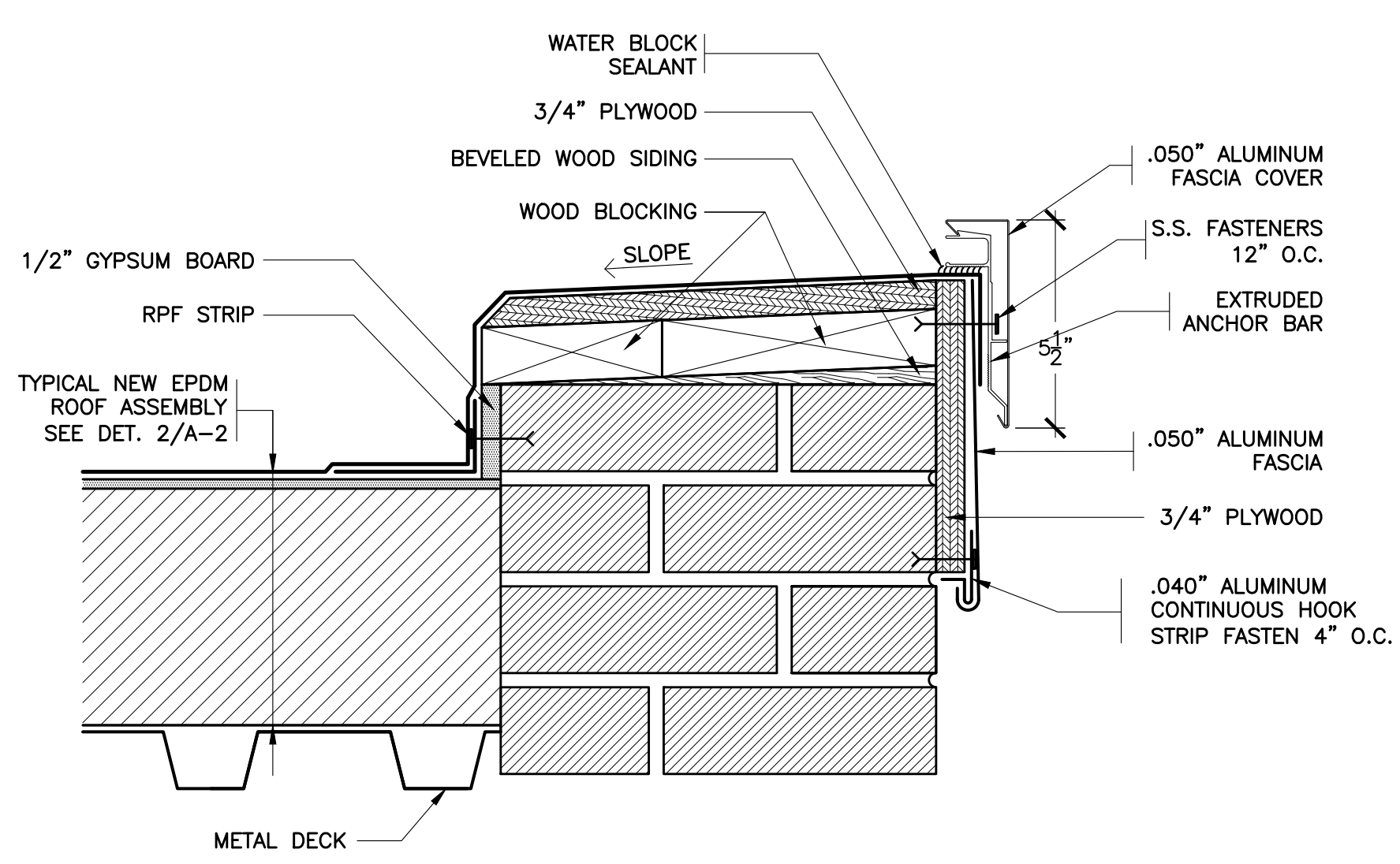

8 REVISED PARAPET
SCALE: 0" 1" 2" 4" 8"

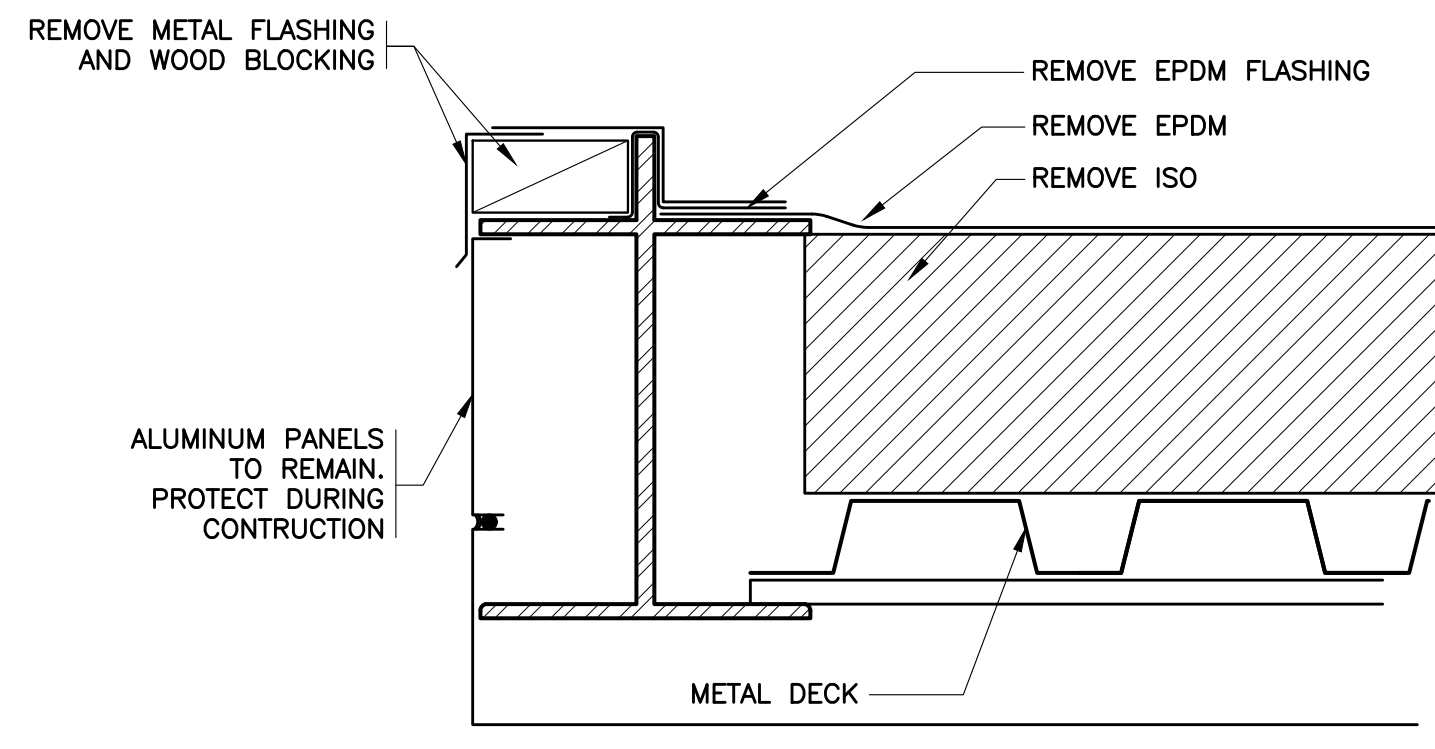

9 EXISTING EAVE
SCALE: 0" 1" 2" 4" 8"

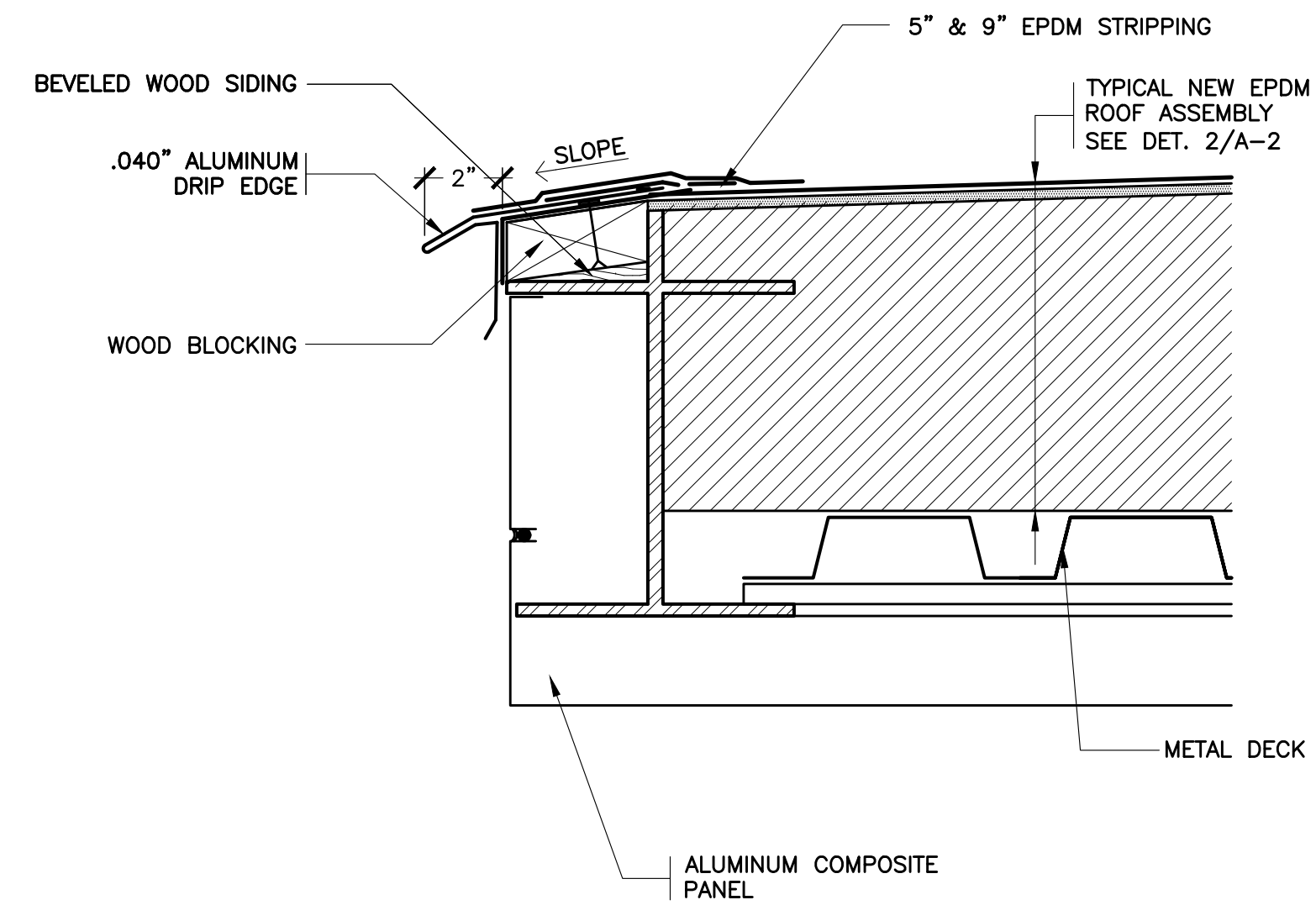

10 REVISED EAVE
SCALE: 0" 1" 2" 4" 8"

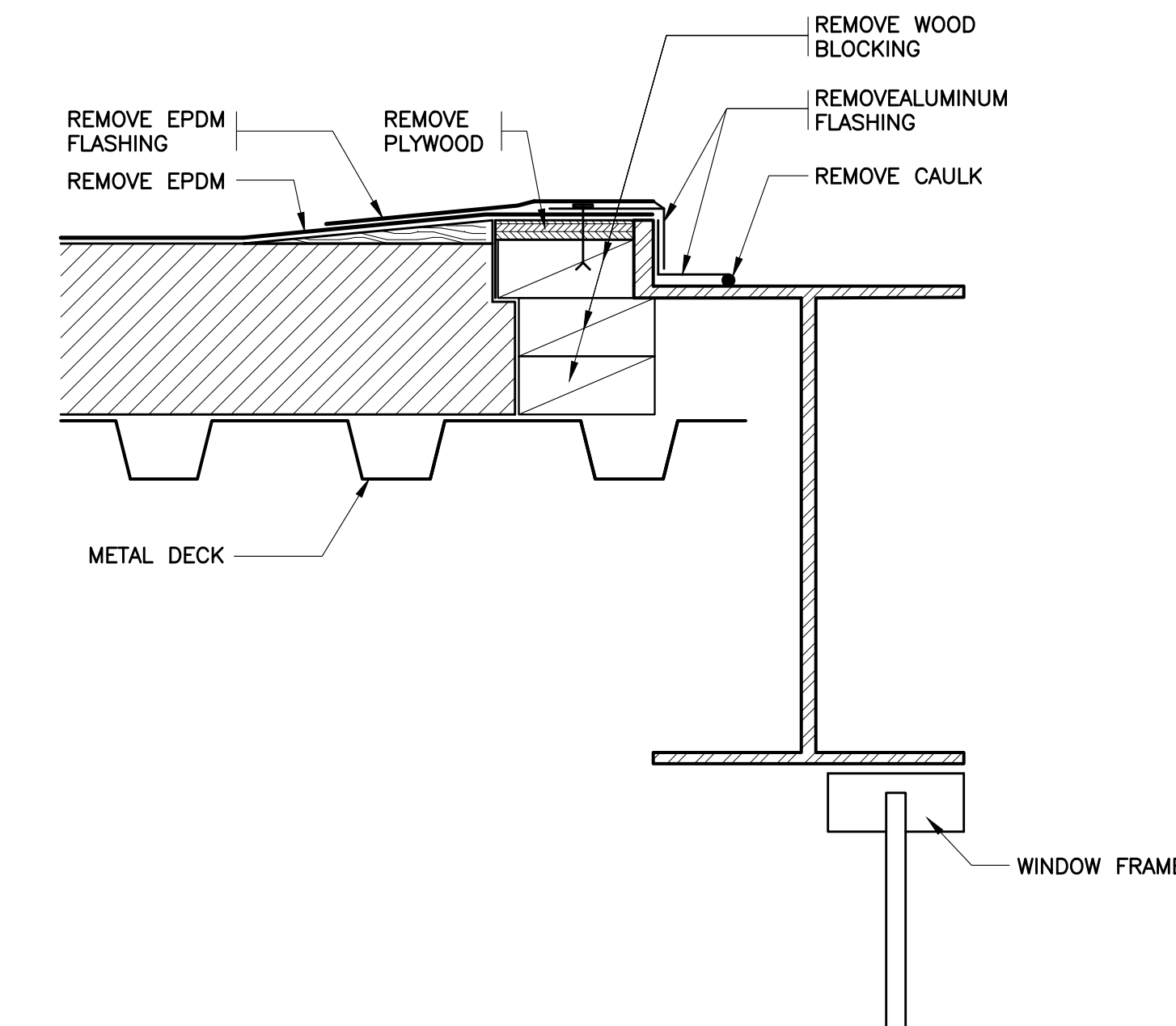

11 EXISTING EAVE
SCALE: 0" 1" 2" 4" 8"

AS PER USA CONGRESS ARCHITECTURAL WORKS COPYRIGHT PROTECTION ACT OF 1990 ALL IDEAS AND DESIGNS INCLUDING DERIVATIVES THEREOF, ALL DRAWINGS AND SPECIFICATIONS CONSTITUTE THE ORIGINAL COPYRIGHT WORK BY FULLER AND D'ANGELO, P.C. (F&D). THE DRAWINGS AND SPECIFICATIONS AS INSTRUMENTS OF SERVICE BY F&D ARE CREATED BY F&D FOR THIS PROJECT ONLY AND REMAIN THE PRODUCT AND PROPERTY OF F&D. ANY REPRODUCTION WITHOUT THE PRIOR CONSENT OF F&D IS PROHIBITED.

48 KIDWOOD ROAD
ELMWOOD NEW YORK 10823
TEL: 914.834.4444
WWW.FULLERANDANGELO.COM
Copyright 2025. All Rights Reserved by FULLER & D'ANGELO, P.C.
FULLER & D'ANGELO ARCHITECTS PLANNERS

S.E.D. CONTROL NUMBER:
GREENVILLE ELEMENTARY
66-04-06-03-008-024

PROJECT TITLE
EDGE MOUNT UNION FREE SCHOOL DISTRICT
MRP ROOF, WINDOW REPLACEMENT AND
RELATED WORK
100 OLIVERDALE RD., SCARSDALE, NY 10583
DRAWING TITLE
A-2

01-21-2026	BID
10-01-2025	S.E.D. SUBMISSION
DATE	ISSUED TO
SCALE	DRAWING NO.
AS NOTED	A-2
DRAWN BY	F & D
CHECKED BY	F & D
FILE NO.	24533.00

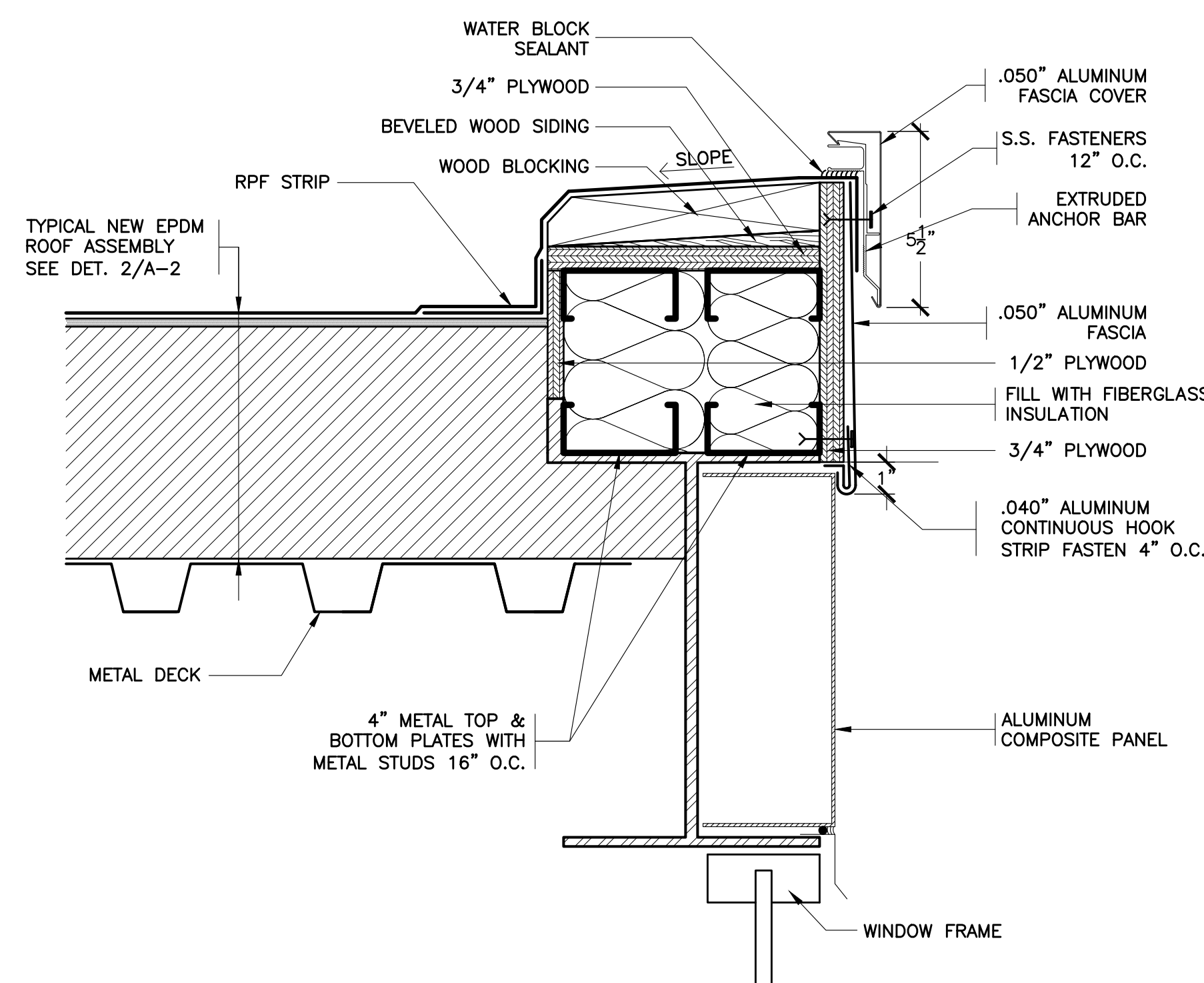

12 REVISED EAVE
SCALE: 0" 1" 2" 4" 8"

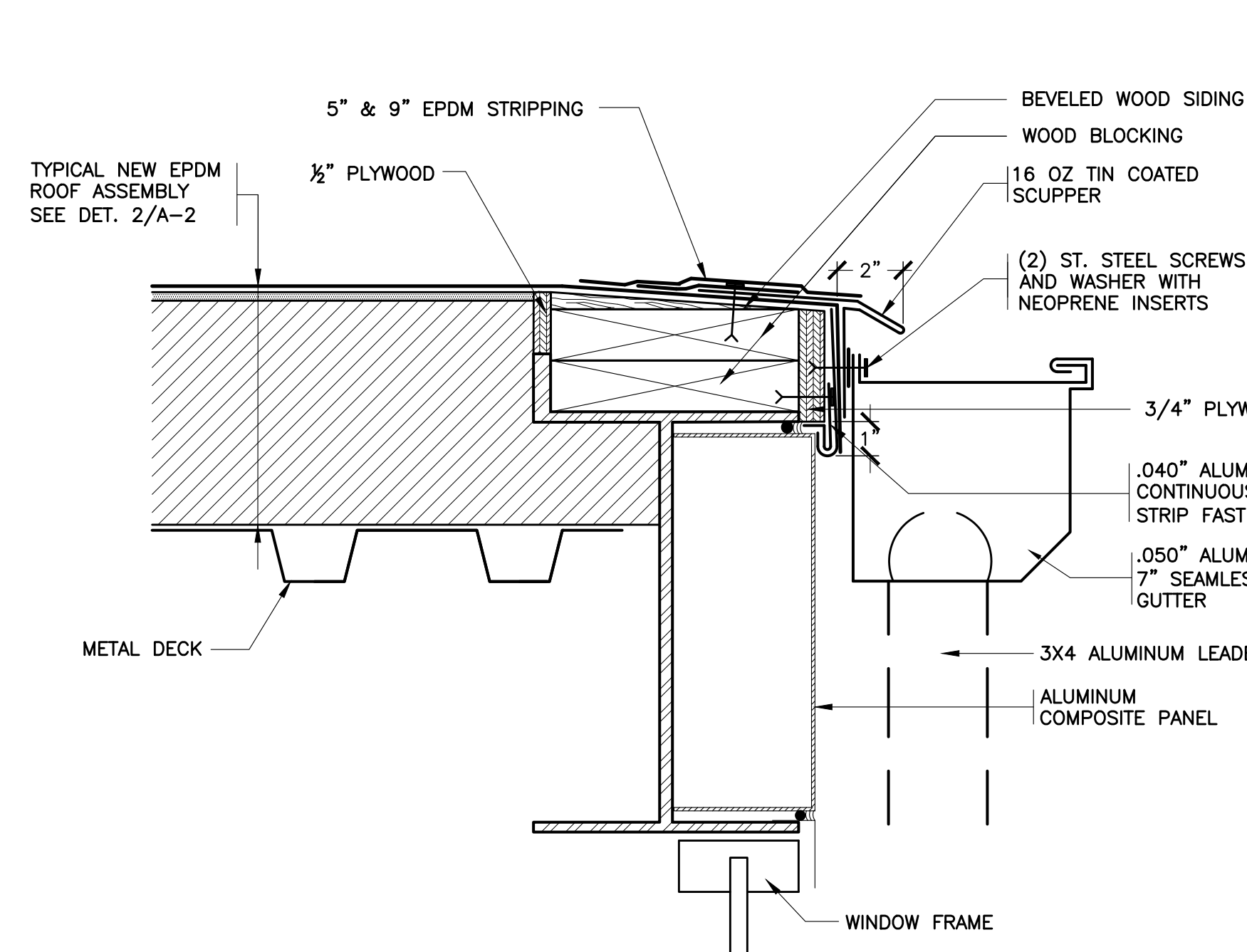

13 REVISED EAVE @ SCUPPER 1
SCALE: 0" 1" 2" 4" 8"

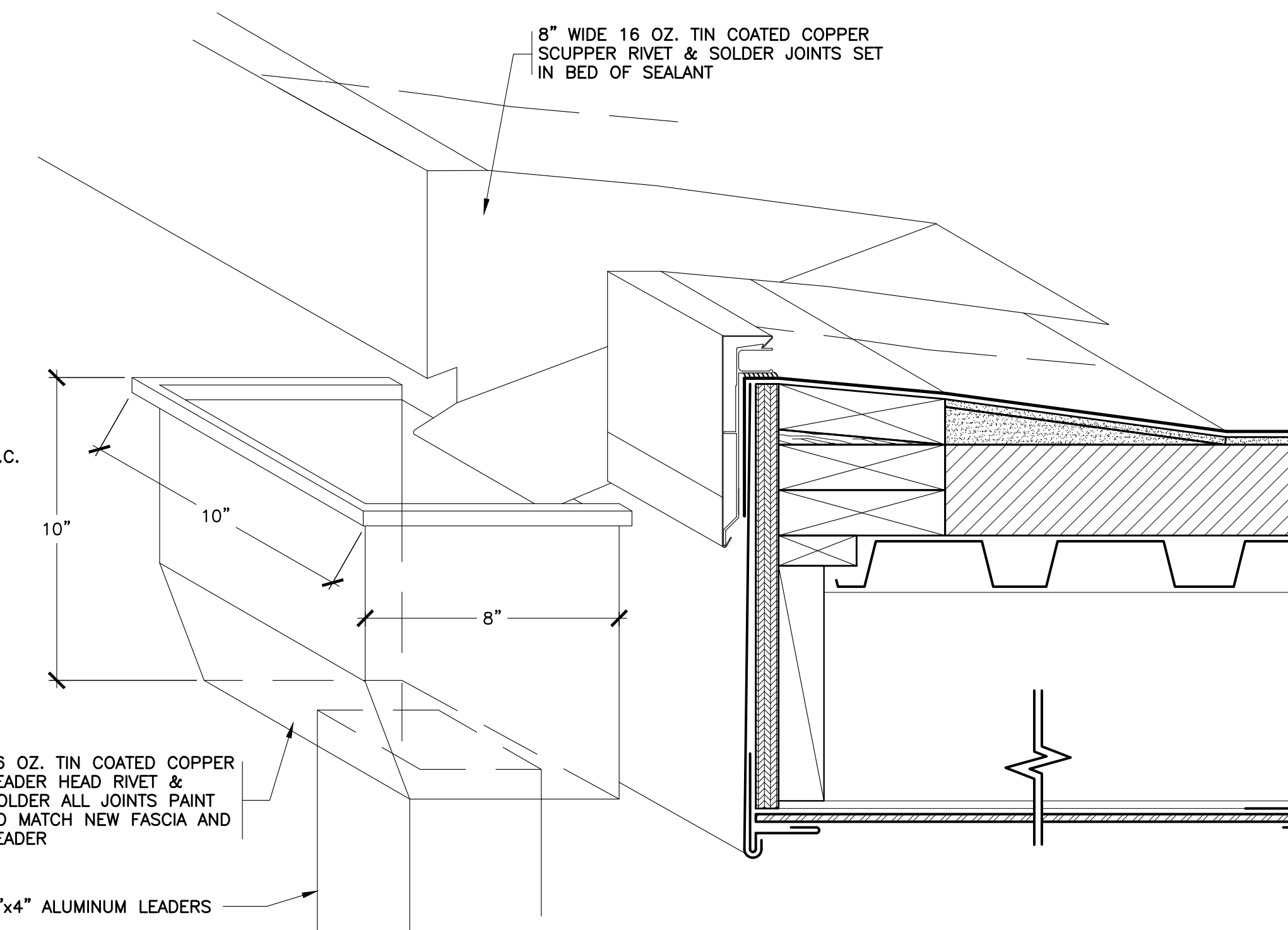

14 EXISTING RAKE
SCALE: 0" 1" 2" 4" 8"

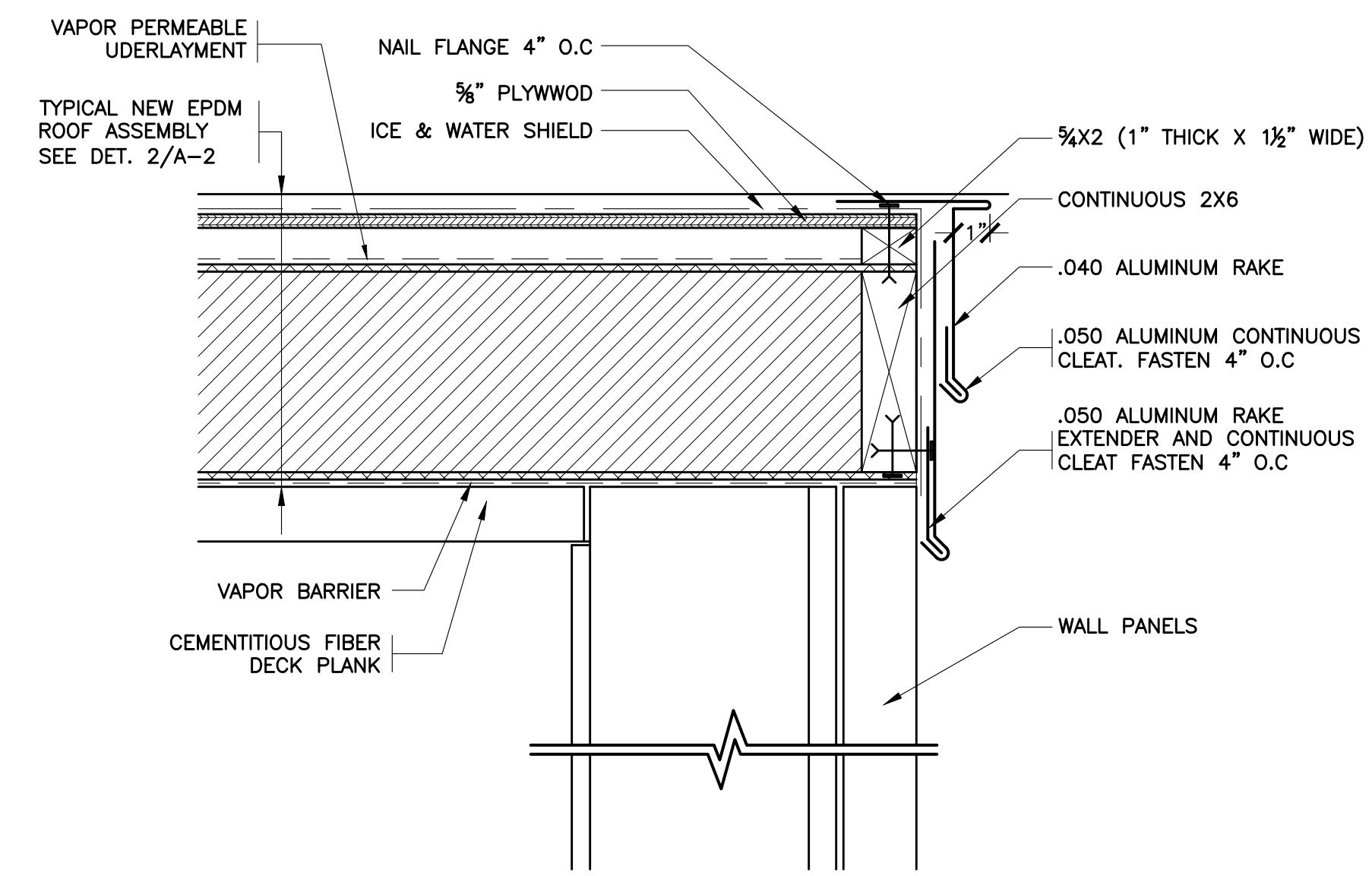

15 REVISED RAKE
SCALE: 0" 1" 2" 4" 8"

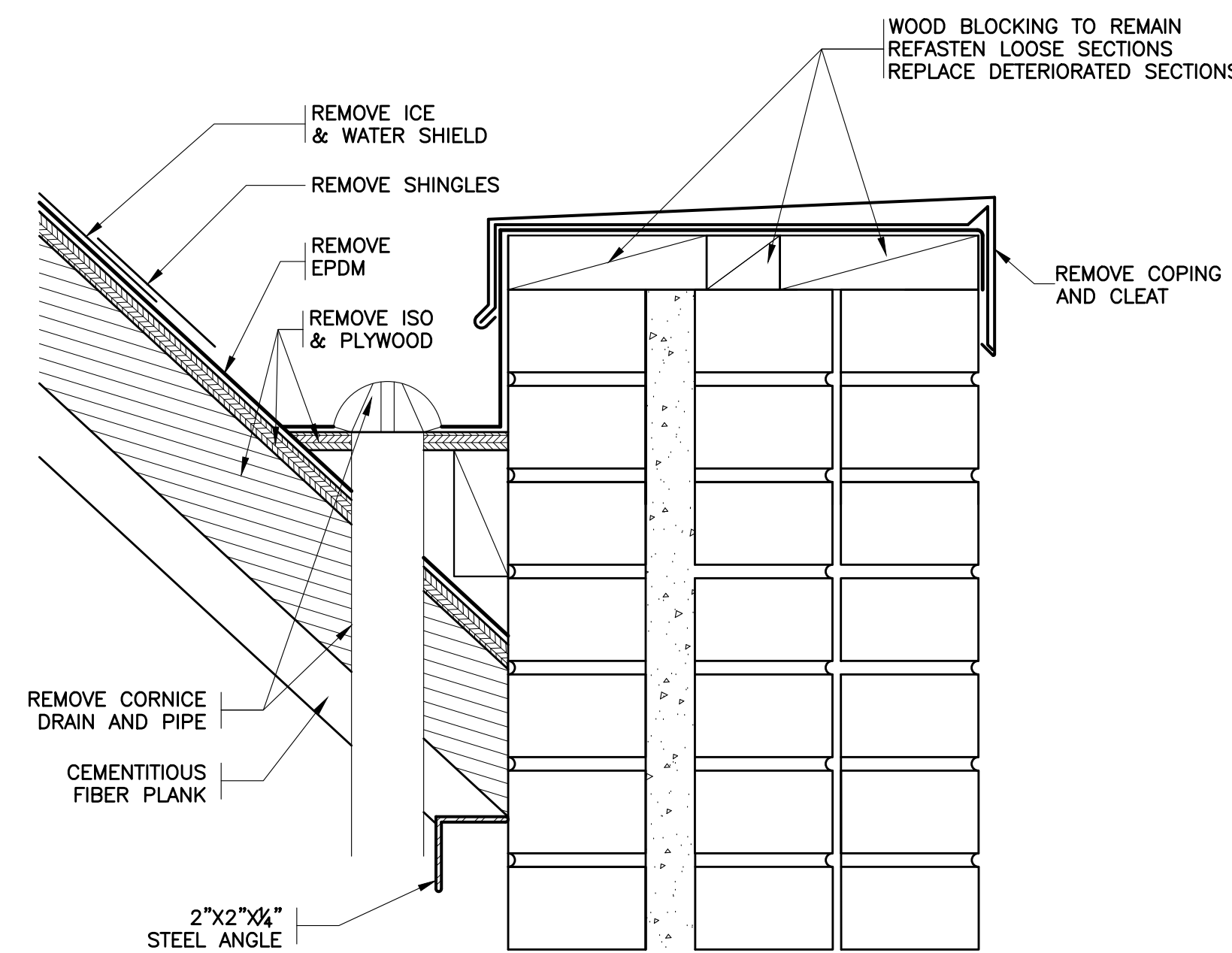

16 EXISTING PARAPET @ DRAIN
SCALE: 0" 1" 2" 4" 8"

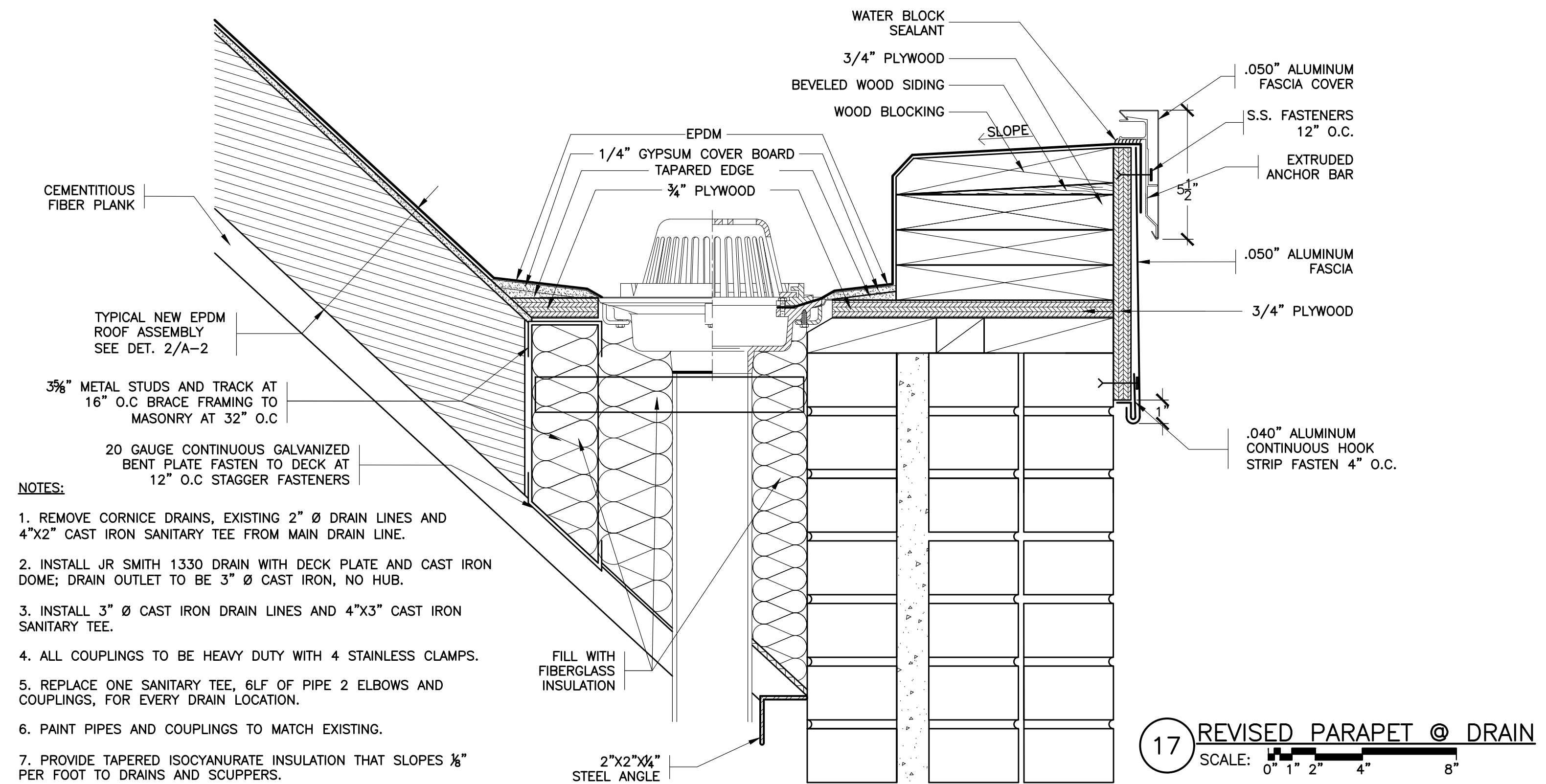

17 REVISED PARAPET @ DRAIN
SCALE: 0" 1" 2" 4" 8"

- NOTES:
1. REMOVE CORNICE DRAINS, EXISTING 2" Ø DRAIN LINES AND 4"x2" CAST IRON SANITARY TEE FROM MAIN DRAIN LINE.
 2. INSTALL JR SMITH 1330 DRAIN WITH DECK PLATE AND CAST IRON DOME; DRAIN OUTLET TO BE 3" Ø CAST IRON, NO HUB.
 3. INSTALL 3" Ø CAST IRON DRAIN LINES AND 4"x3" CAST IRON SANITARY TEE.
 4. ALL COUPLINGS TO BE HEAVY DUTY WITH 4 STAINLESS CLAMPS.
 5. REPLACE ONE SANITARY TEE, 6LF OF PIPE 2 ELBOWS AND COUPLINGS, FOR EVERY DRAIN LOCATION.
 6. PAINT PIPES AND COUPLINGS TO MATCH EXISTING.
 7. PROVIDE TAPERED ISOCYANURATE INSULATION THAT SLOPES 1/8" PER FOOT TO DRAINS AND SCUPPERS.
 8. INSTALL 1/2" THICK GYPSUM BOARD OVER INSULATION USING LOW RISE FOAM ADHESIVE.

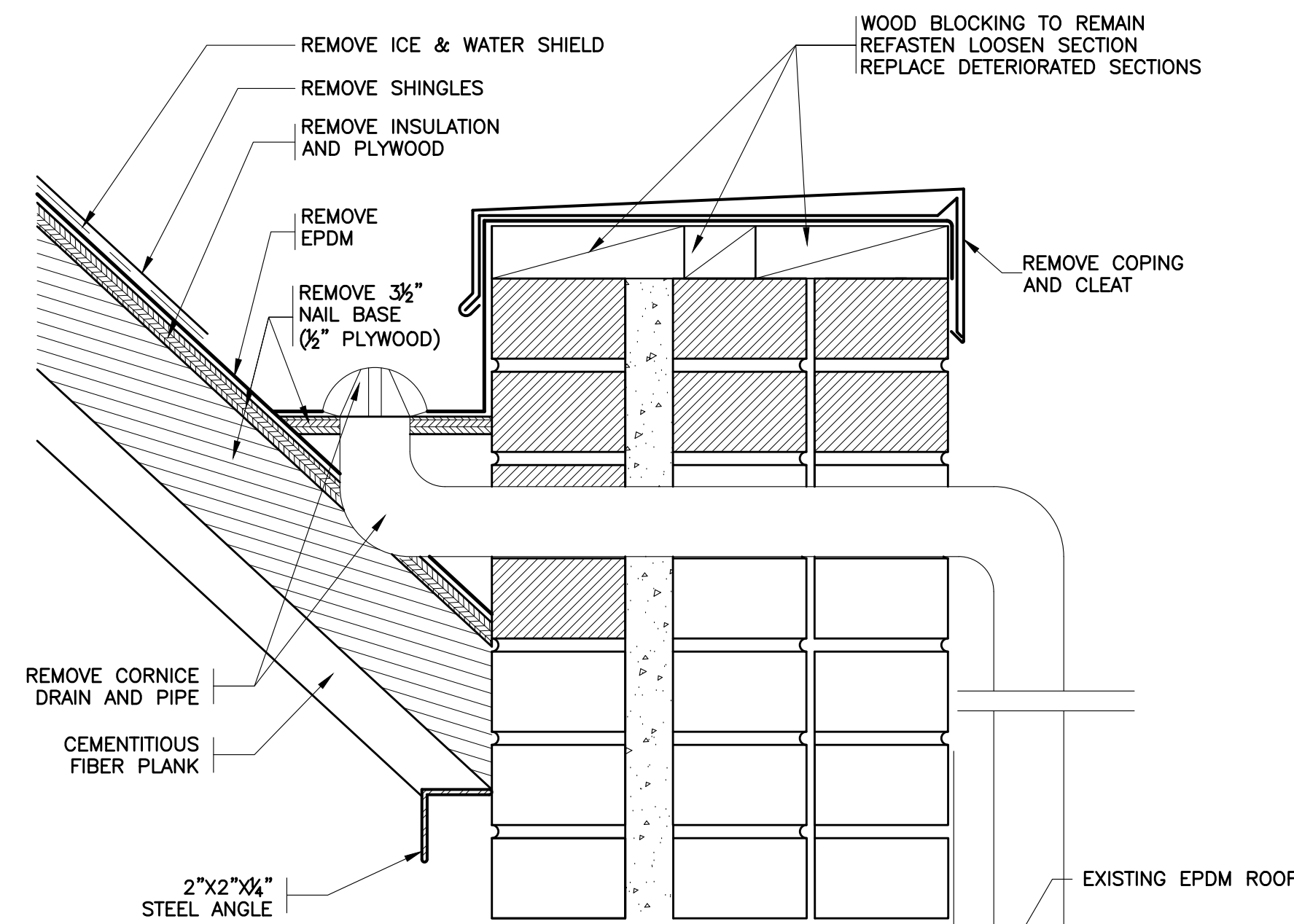

18 EXISTING PARAPET @ DRAIN SCUPPER
SCALE: 0" 1" 2" 4" 8"

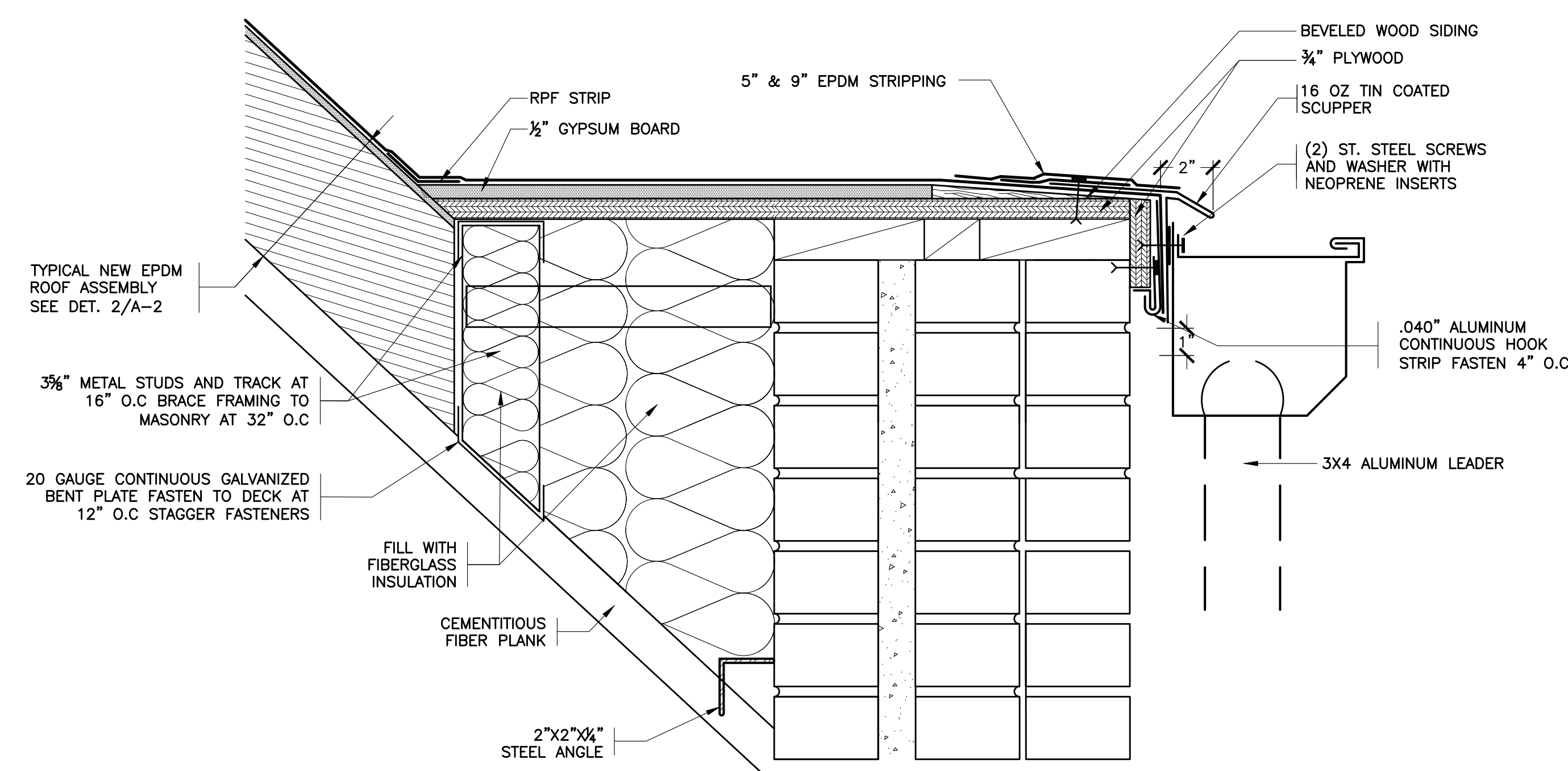

19 REVISED PARAPET @ SCUPPER
SCALE: 0" 1" 2" 4" 8"

- NOTES:
1. PROVIDE TAPERED ISOCYANURATE INSULATION THAT SLOPES 1/8" PER FOOT TO DRAINS AND SCUPPERS.
 2. INSTALL 1/2" THICK GYPSUM BOARD OVER INSULATION USING LOW RISE FOAM ADHESIVE.

AS PER USA CONGRESS ARCHITECTURAL WORKS COPYRIGHT PROTECTION ACT OF 1990 ALL IDEAS AND DESIGNS INCLUDING DERIVATIVES THEREOF, ALL DRAWINGS AND SPECIFICATIONS CONSTITUTE THE ORIGINAL COPYRIGHT WORK BY FULLER AND D'ANGELO, P.C. (F&D). THE DRAWINGS AND SPECIFICATIONS AS INSTRUMENTS OF SERVICE BY F&D ARE CREATED BY F&D FOR THIS PROJECT ONLY AND REMAIN THE PROPERTY AND PROPERTY OF F&D. ANY REPRODUCTION WITHOUT THE PRIOR CONSENT OF F&D IS PROHIBITED.

48 HOLLWOOD ROAD
SUFFERD NEW YORK 10583
TEL: 914.896.1177
WWW.FULLERANDANGELO.COM
Copyright 2025. All Rights Reserved by FULLER & D'ANGELO, P.C.

FULLER
& D'ANGELO
P.C.
ARCHITECTS
& PLANNERS

S.E.D. CONTROL NUMBER:
GREENVILLE ELEMENTARY
66-04-06-03-008-024

PROJECT TITLE:
EDGE MOUNT UNION FREE SCHOOL DISTRICT
MRP ROOF, WINDOW REPLACEMENT AND
RELATED WORK
100 GLENDALE RD., SCARSDALE, NY 10583
DRAWING TITLE:
DATE:
ISSUED TO:
DATE:
ISSUED TO:

01-21-2026 BID
10-01-2025 S.E.D. SUBMISSION
DATE ISSUED TO:
SCALE AS NOTED
DRAWN BY F & D
CHECKED BY F & D
ISSUED NO. A-3
FILE NO. 24533.00

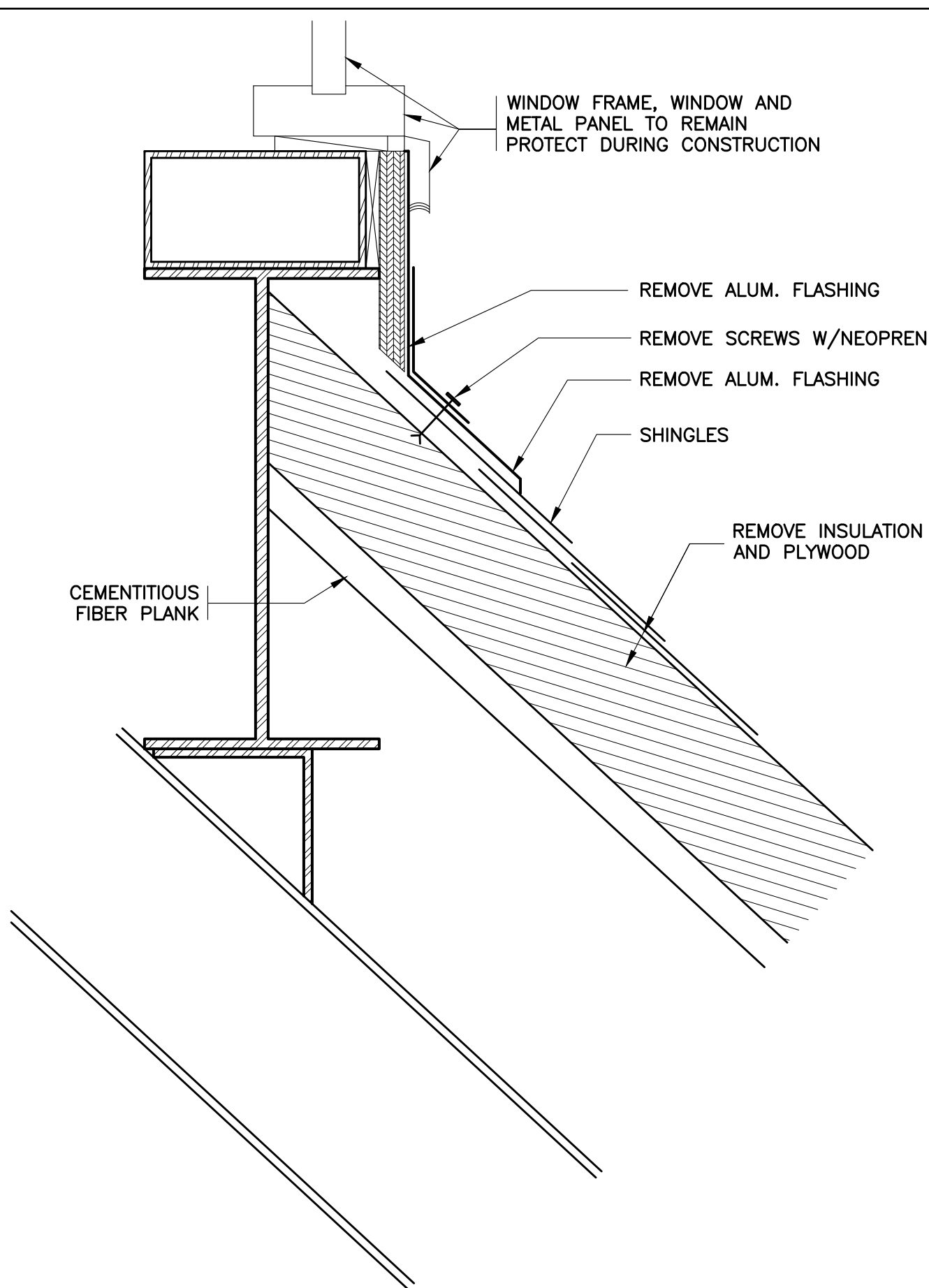

20 EXISTING WINDOW SILL
SCALE: 0" 1" 2" 4" 8"

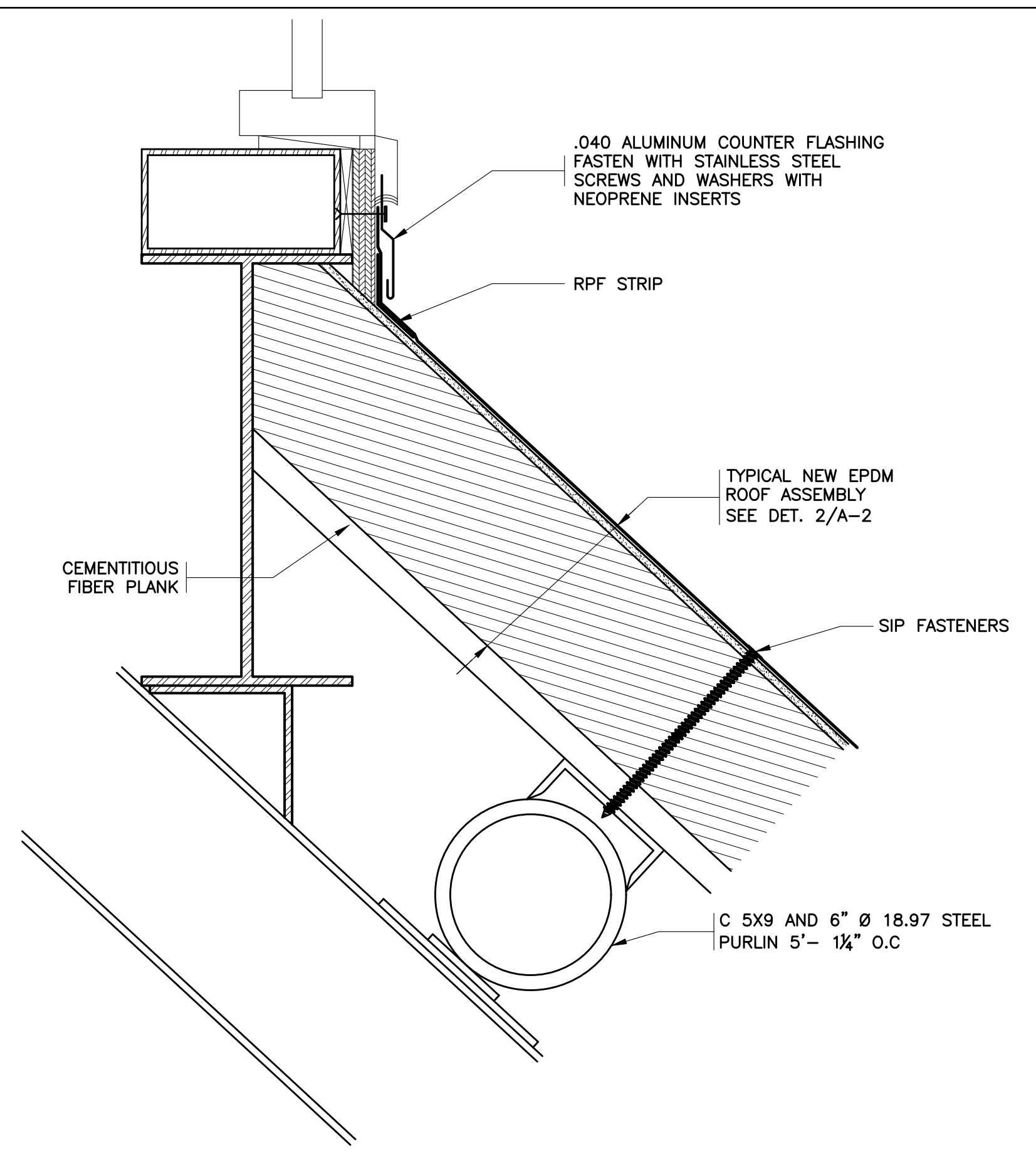

21 REVISED WINDOW SILL
SCALE: 0" 1" 2" 4" 8"

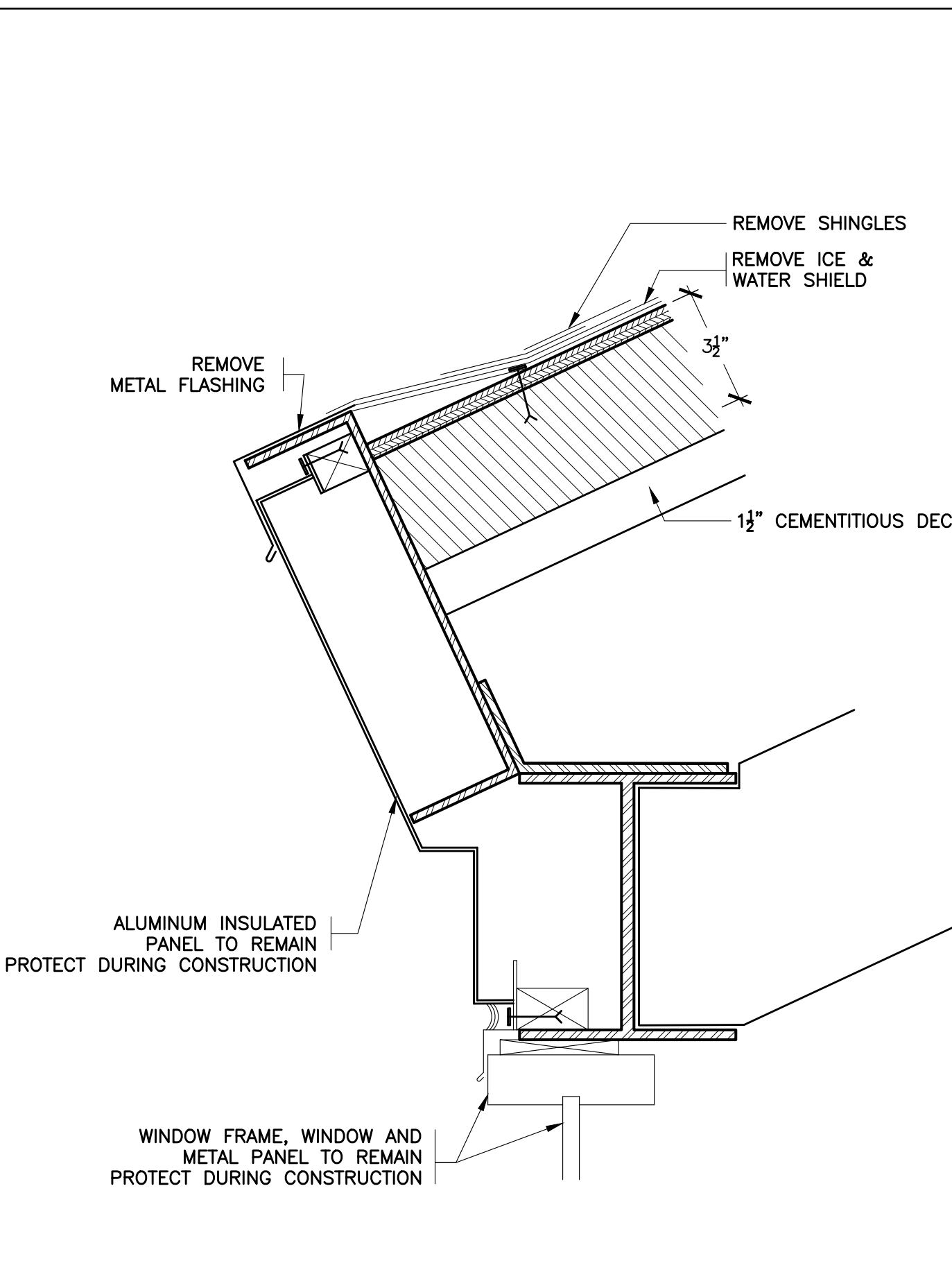

22 EXISTING WINDOW TRANSITION
SCALE: 0" 1" 2" 4" 8"

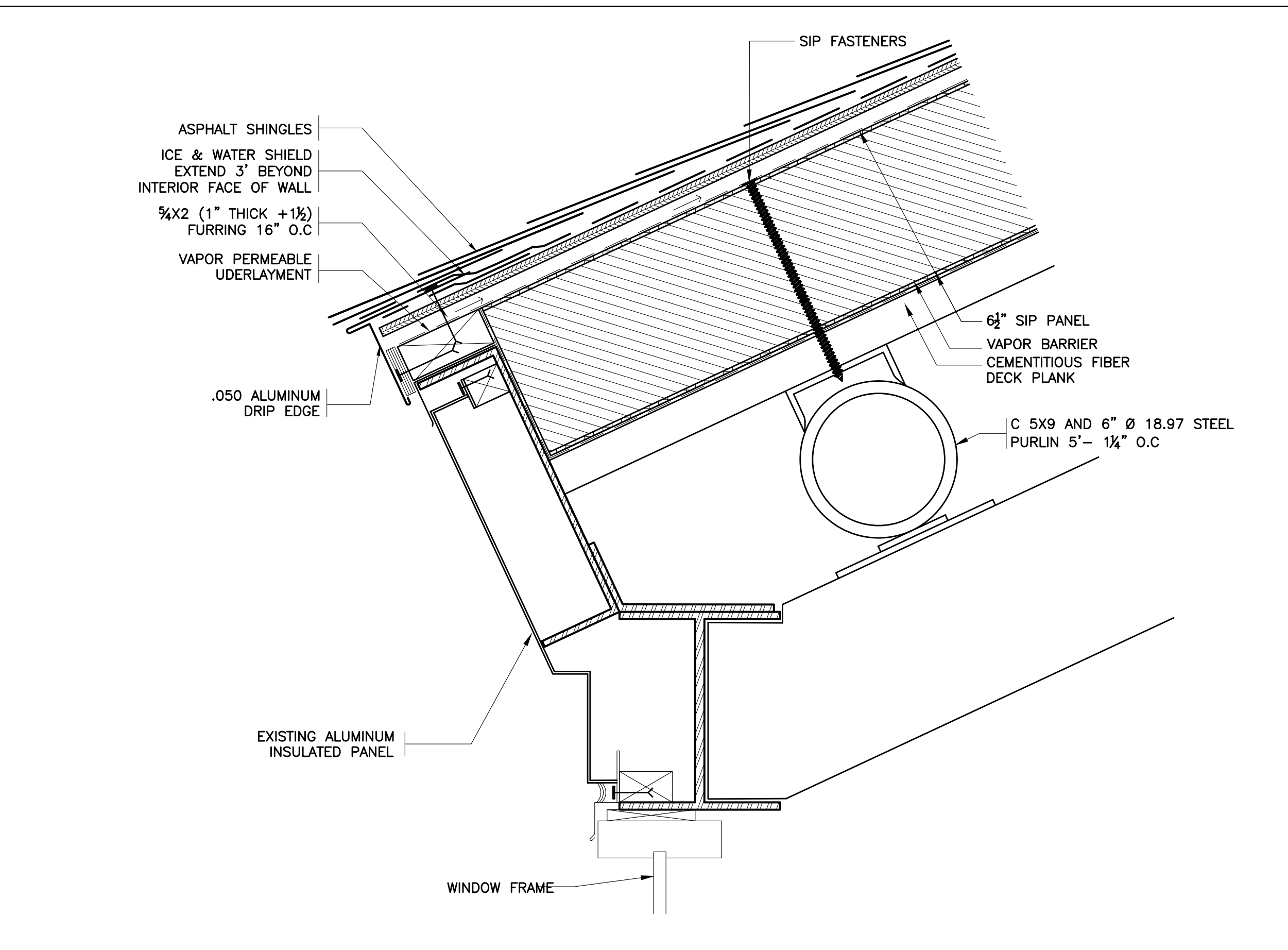

23 REVISED WINDOW TRANSITION
SCALE: 0" 1" 2" 4" 8"

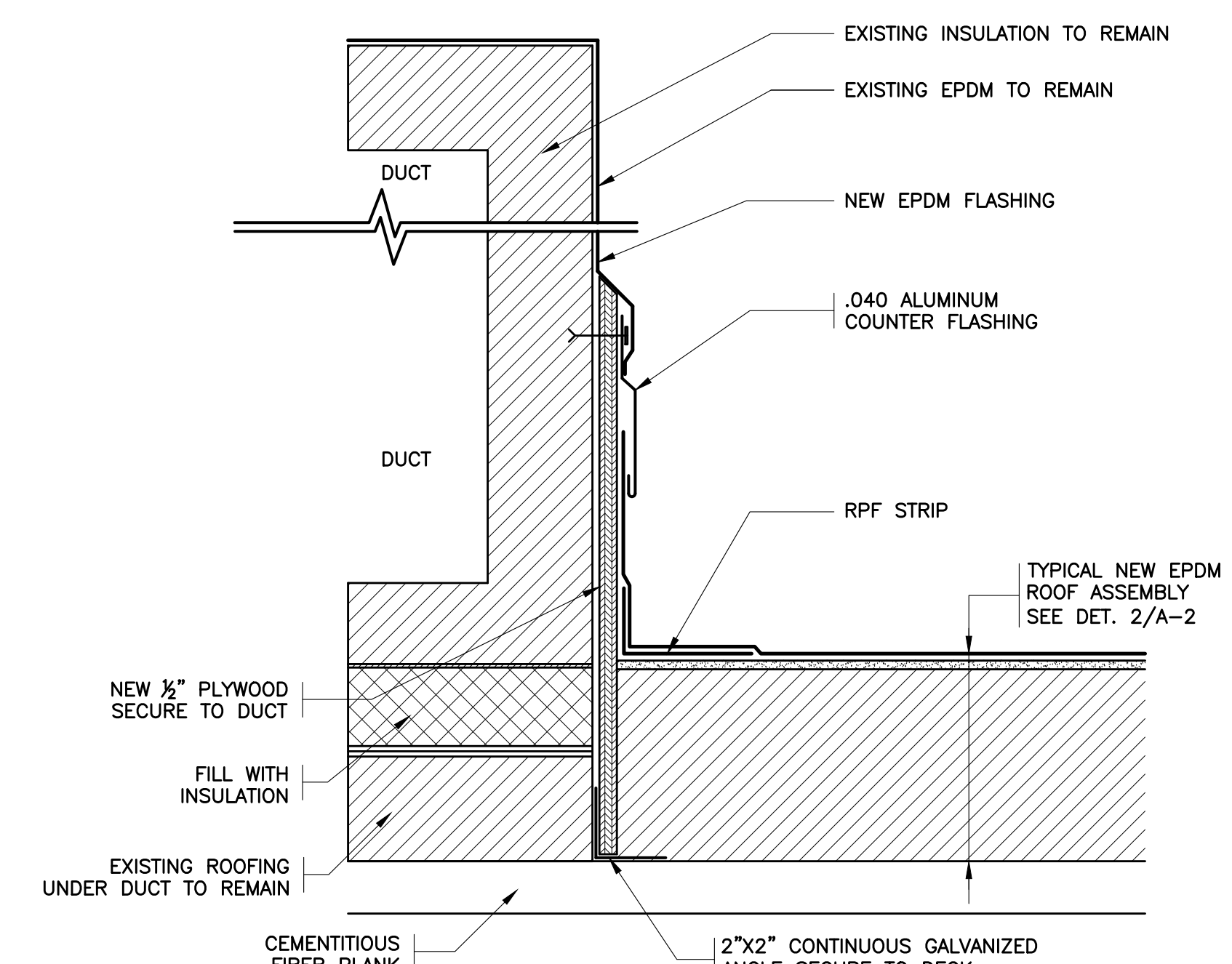

24 TRANSITION @ DUCT
SCALE: 0" 1" 2" 4" 8"

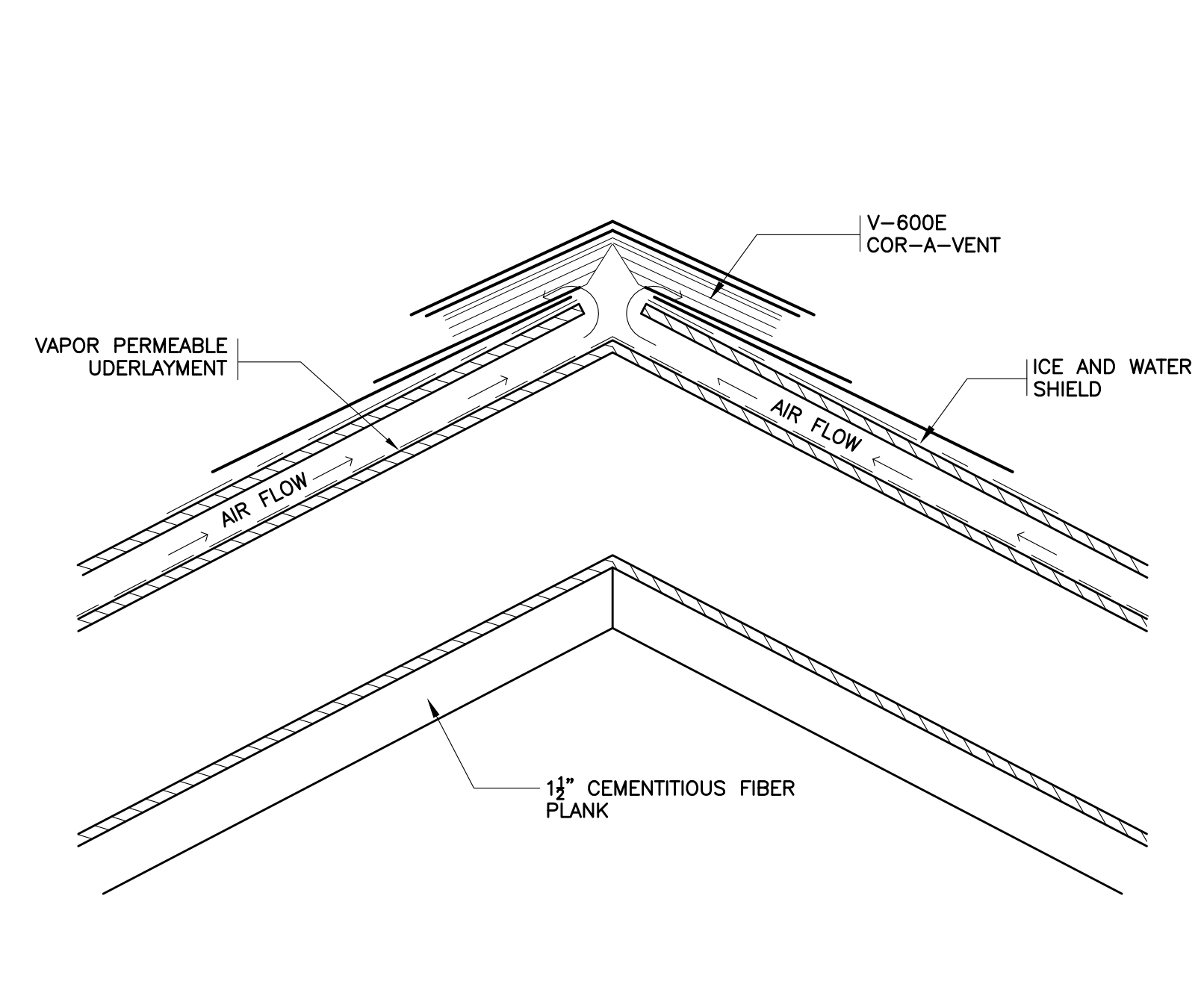

25 REVISED RIDGE VENT
SCALE: 0" 1" 2" 4" 8"

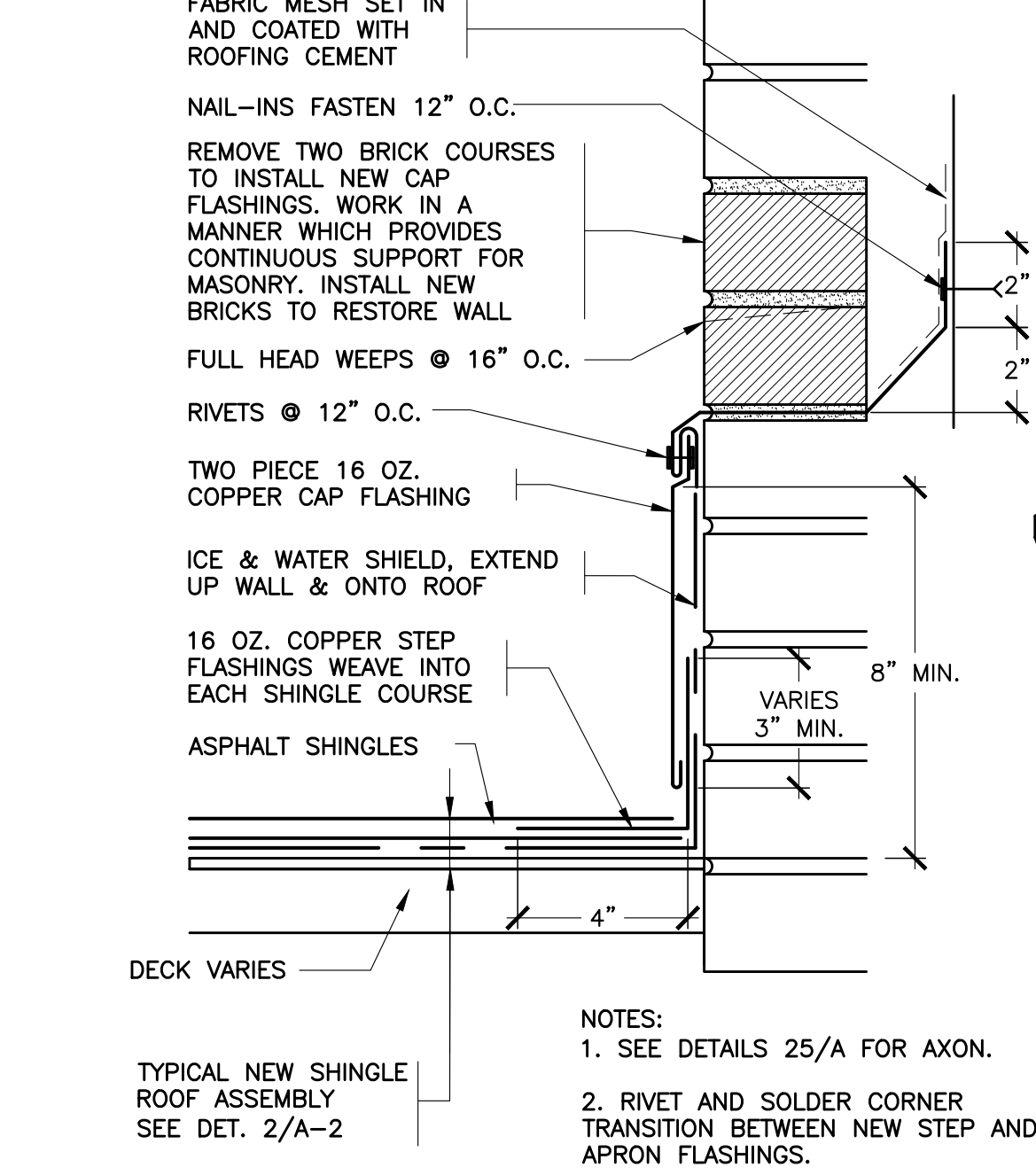

26 REVISED STEP/CAP FLASHINGS
SCALE: 0" 1" 2" 4" 8"

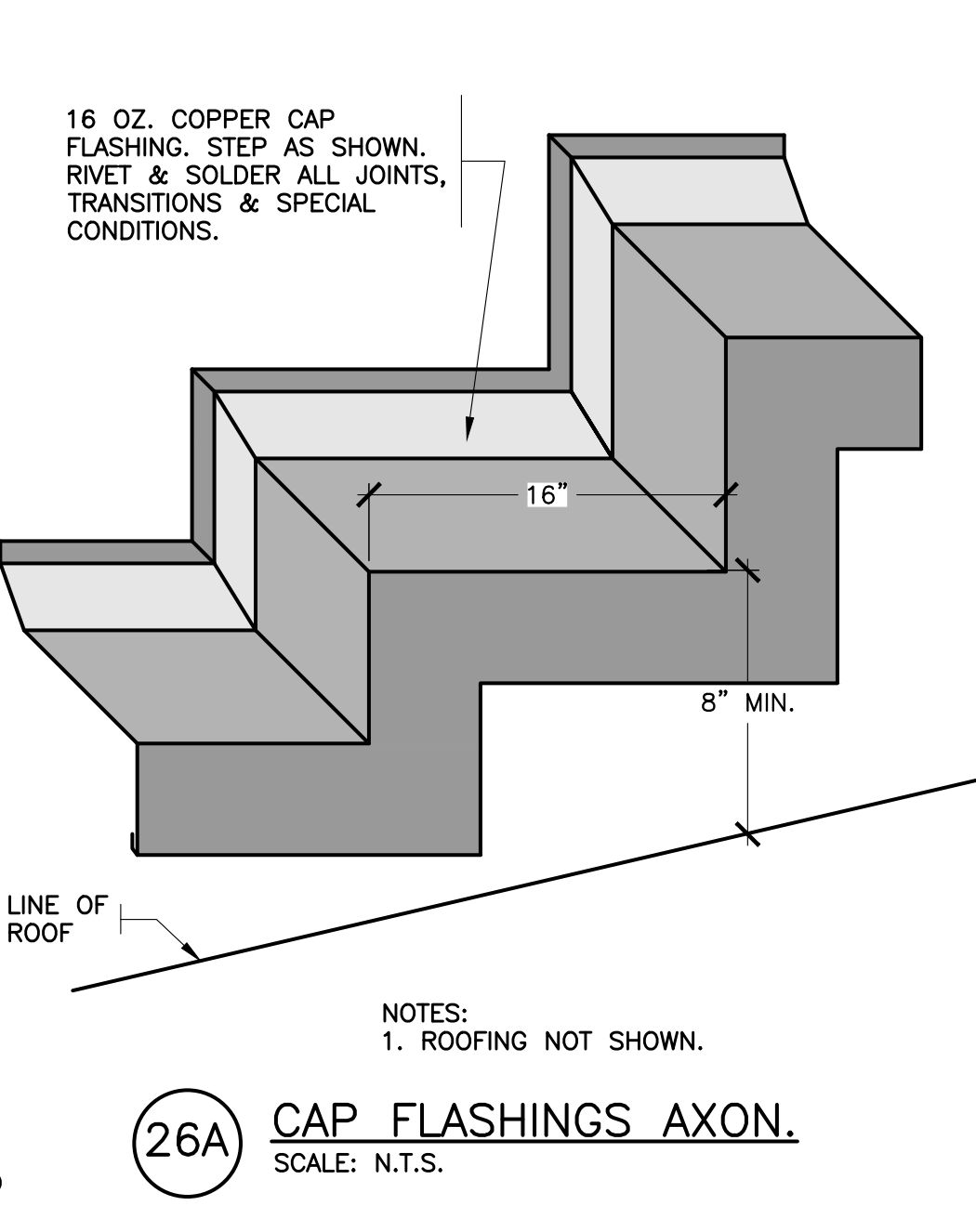

26A CAP FLASHINGS AXON.
SCALE: N.T.S.

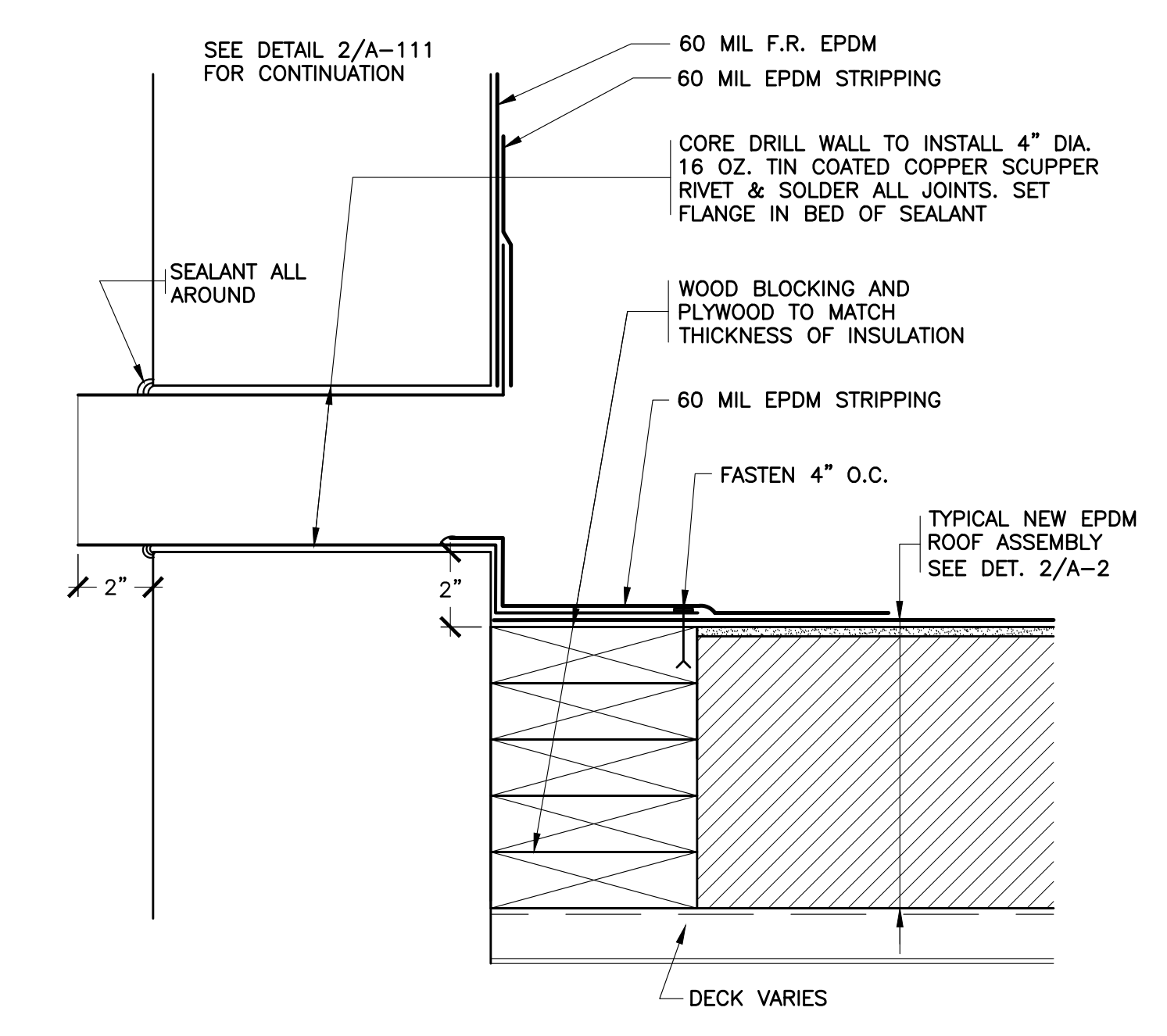

27 REVISED OVERFLOW SCUPPER 2
SCALE: 0" 1" 2" 4" 8"

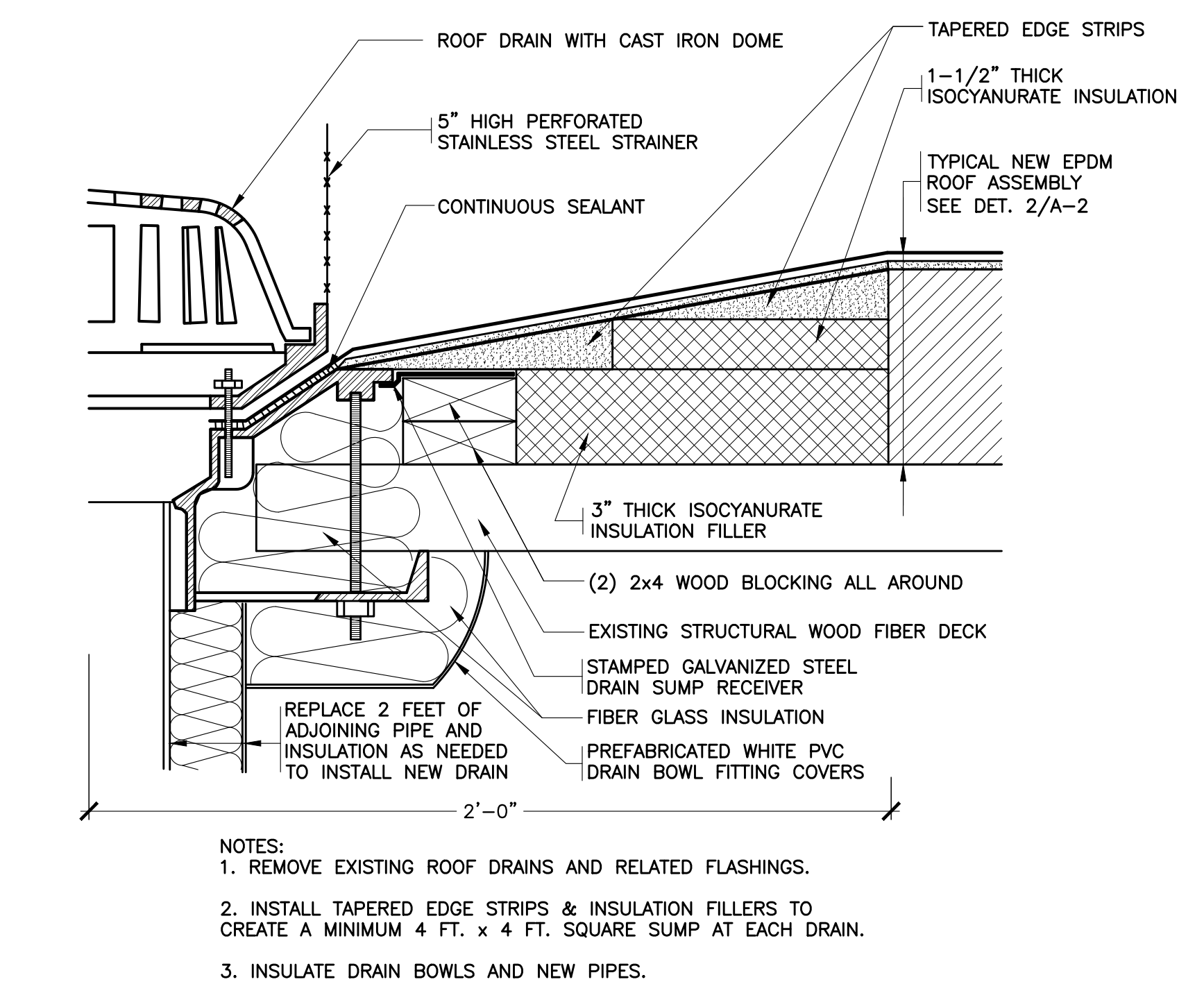

28 REVISED ROOF DRAIN
SCALE: 0" 1" 2" 4" 8"

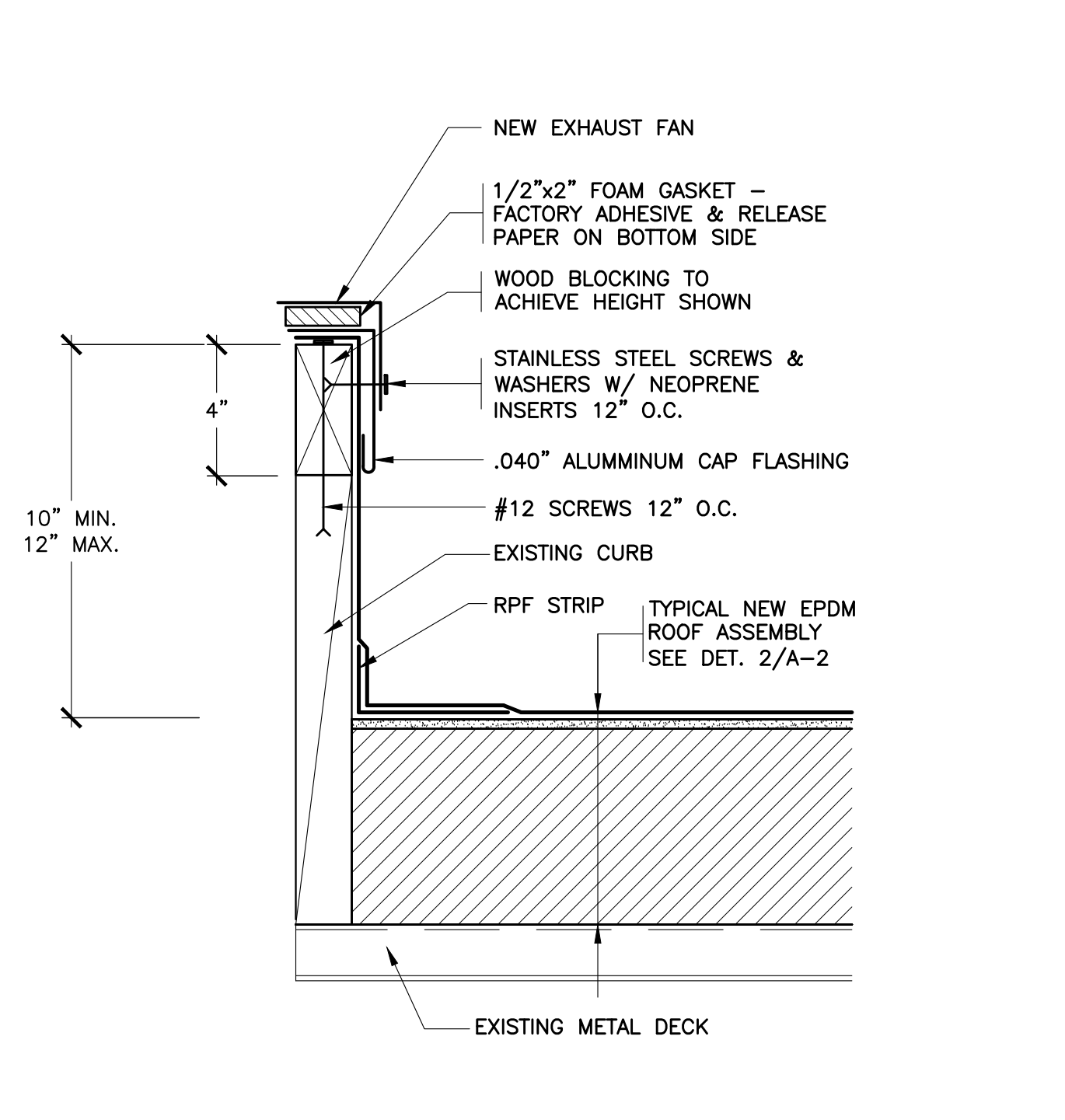

29 REVISED EXHAUST FAN
SCALE: 0" 1" 2" 4" 8"

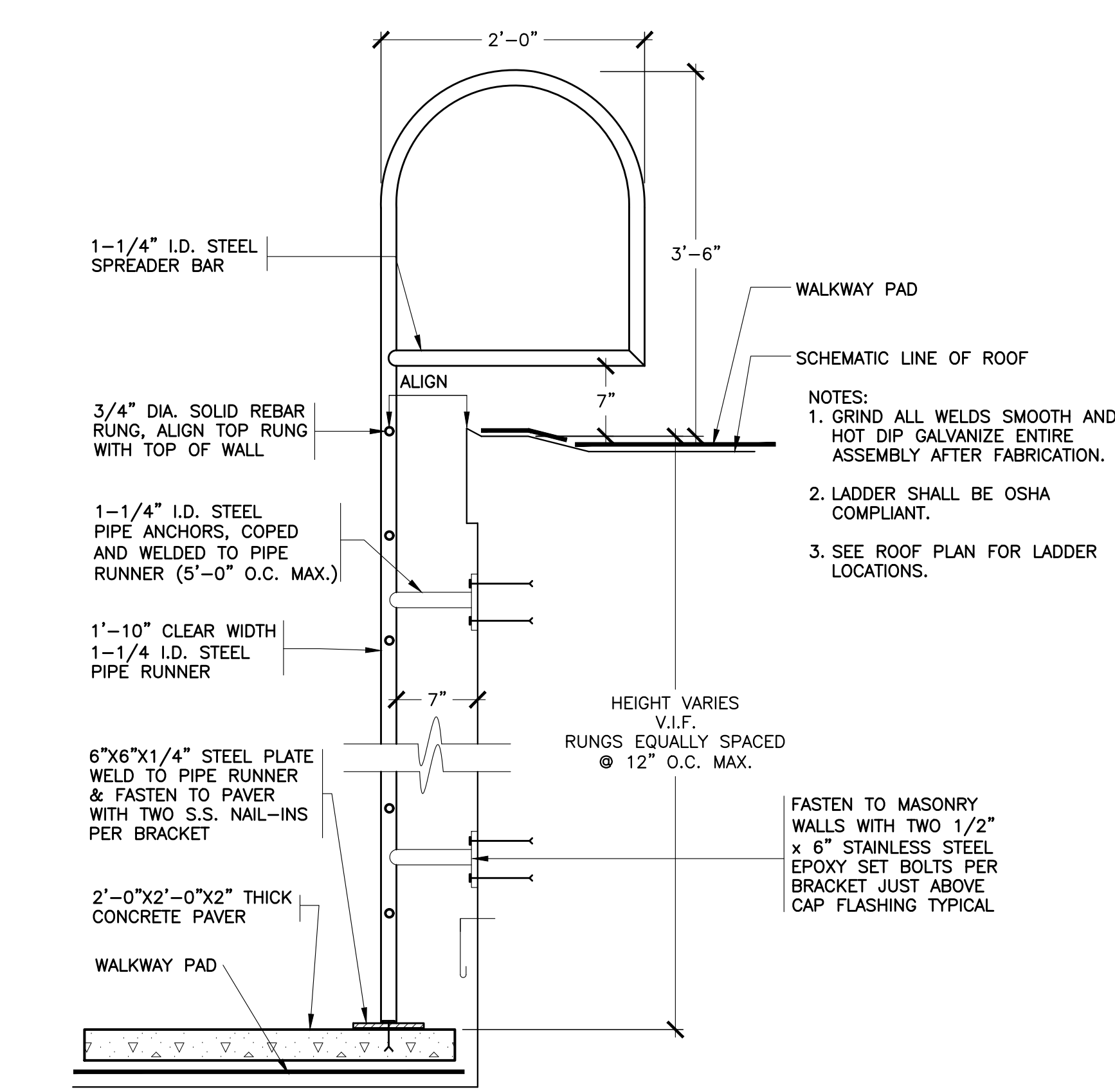

30 NEW ROOF LADDER
NOT TO SCALE

AS PER USA CONGRESS ARCHITECTURAL WORKS COPYRIGHT PROTECTION ACT OF 1990 ALL IDEAS AND DESIGNS INCLUDING DERIVATIVES THEREOF, ALL DRAWINGS AND SPECIFICATIONS CONSTITUTE THE ORIGINAL COPYRIGHT WORK BY FULLER AND D'ANGELO, P.C. (F&D). THE DRAWINGS AND SPECIFICATIONS AS INSTRUMENTS OF SERVICE BY F&D ARE CREATED BY F&D FOR THIS PROJECT ONLY AND REMAIN THE PROPERTY AND PROPERTY OF F&D. ANY REPRODUCTION WITHOUT THE PRIOR CONSENT OF F&D IS PROHIBITED.

48 KIDWELLWOOD ROAD
SUFFERD NEW YORK 10883
TEL: 914.884.1917
WWW.FULLERANDANGELO.COM
Copyright 2025. All Rights Reserved by FULLER & D'ANGELO, P.C.

FULLER
& D'ANGELO
P.C.
ARCHITECTS
& PLANNERS

S.E.D. CONTROL NUMBER:
GREENVILLE ELEMENTARY
66-04-06-03-008-024

PROJECT TITLE:
EDGEWOOD UNION FREE SCHOOL DISTRICT
MRP ROOF, WINDOW REPLACEMENT AND
RELATED WORK
100 OGDONIALE RD., SCARSDALE, NY 10583
DRAWING TITLE:
DRAWING NO.:

01-21-2026 BID
10-01-2025 S.E.D. SUBMISSION
DATE ISSUED TO
SCALE AS NOTED DRAWING NO. A-4
DRAWN BY F & D
CHECKED BY F & D FILE NO. 24533.00

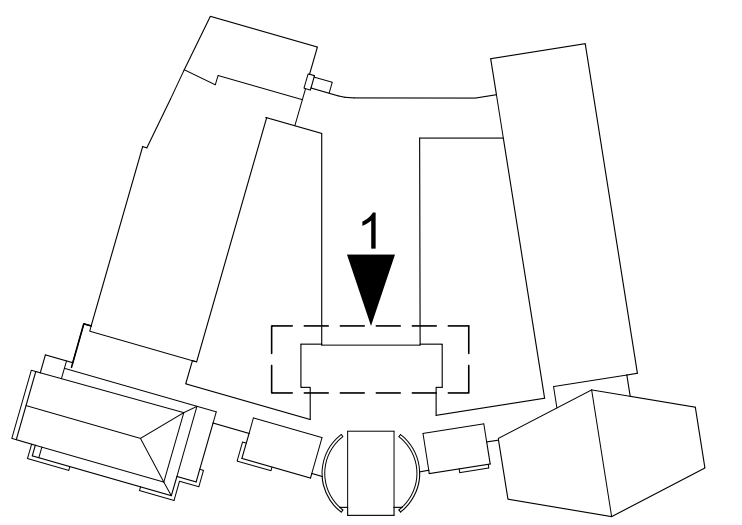

KEY PLAN
SCALE: N.T.S.

AS PER USA CONGRESS ARCHITECTURAL WORKS COPYRIGHT PROTECTION ACT OF 1990 ALL IDEAS AND DESIGNS INCLUDING DERIVATIVES THEREOF, ALL DRAWINGS AND SPECIFICATIONS CONSTITUTE THE ORIGINAL COPYRIGHT WORK BY FULLER AND DANKELO, P.C. (F&D). THE DRAWINGS AND SPECIFICATIONS AS INSTRUMENTS OF SERVICE BY F&D ARE CREATED BY F&D FOR THIS PROJECT ONLY AND REMAIN THE PRODUCT AND PROPERTY OF F&D. ANY REPRODUCTION WITHOUT THE PRIOR CONSENT OF F&D IS PROHIBITED.

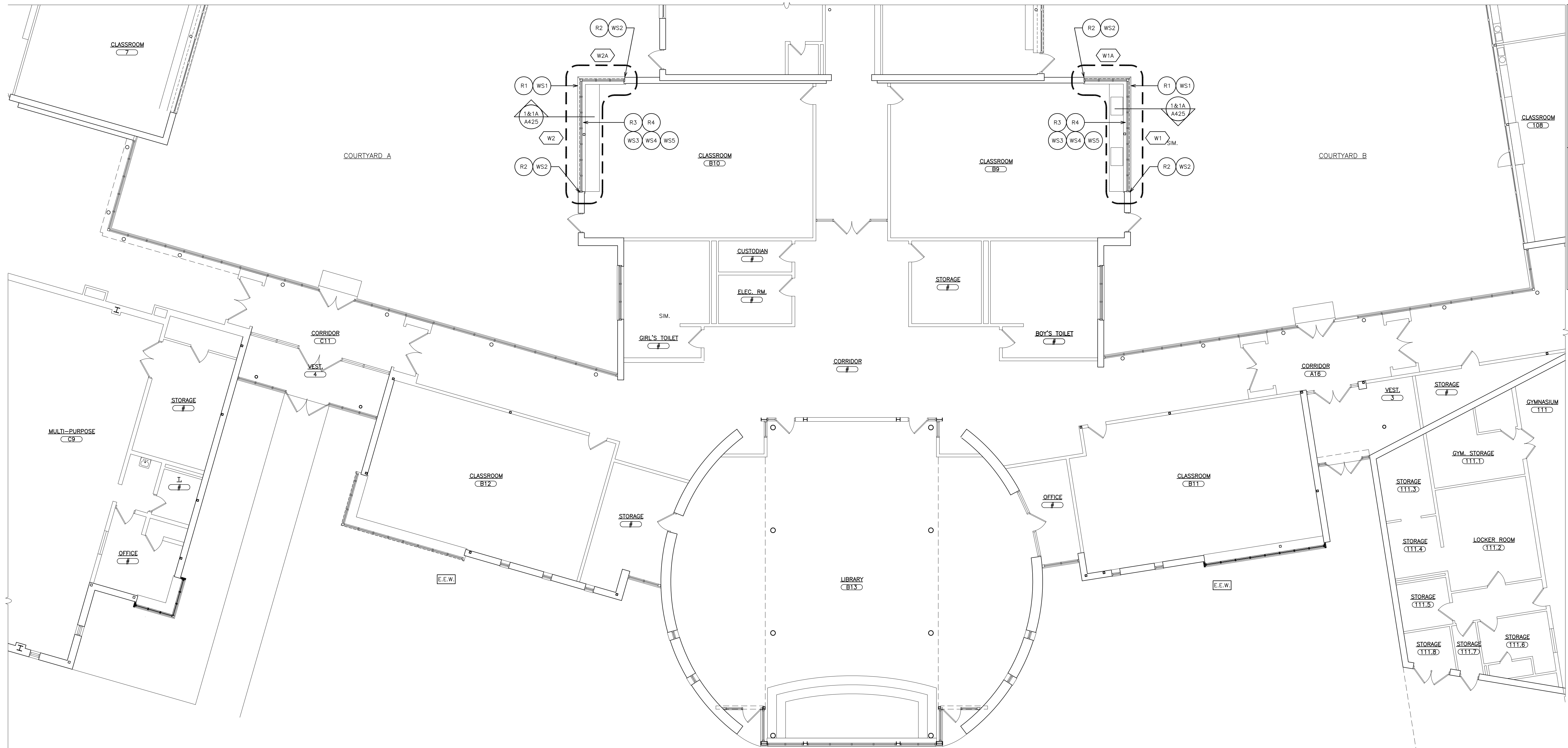

- REMOVAL NOTES:**
(COORDINATE REMOVALS W/ ABATEMENT CONTRACTOR)
- R1 REMOVE EXISTING ALUMINUM STOREFRONT SYSTEMS, AND ALL RELATED ITEMS, INCLUDING SEALANTS, AND FLASHINGS. PATCH ALL DISTURBED SURFACES TO MATCH EXISTING ADJACENT SURFACES.
 - R2 CLEAN BRICK AND/OR CAST STONE SURFACES OF ALL SEALANT RESIDUE.
 - R3 REMOVE AND SAFELY STORE EXISTING ROLLER SHADES, MOUNTING BRACKETS, FASTENERS, AND ALL RELATED ITEMS. REINSTALL AT CONCLUSION OF THE WORK.
 - R4 REMOVE AND DISCARD AT LEAST FIRST ROW OF ACOUSTICAL CEILING PANELS (2'x4" & 2'x2") FOR REMOVALS AND INSTALLATION OF NEW WINDOW SYSTEM. REPLACE WITH NEW ACT TO MATCH EXISTING.
- WORKSCOPE NOTES:**
- WS1 INSTALL NEW ALUMINUM STOREFRONT ASSEMBLY AND RELATED ITEMS AS PER DETAILS AND SPECIFICATIONS.
 - WS2 REPAIR CRACKED AND/OR LOOSE CONCRETE AND BRICKS ADJACENT TO NEW WINDOW WALL ASSEMBLY CAUSED BY REMOVALS.
 - WS3 PATCH AND PAINT ALL SURFACES DAMAGED BY REMOVALS, ADJACENT TO WINDOW SYSTEM.
 - WS4 SEAL ALL JOINTS, HORIZONTAL AND VERTICAL, AT THE JUNCTION OF NEW WINDOW SYSTEM AND EXISTING WALLS, FLOORS, AND CEILINGS.
 - WS5 PROVIDE ROLLER SHADE ASSEMBLY, ONE PER WINDOW BAY (TYPICAL). SEE SPECIFICATIONS FOR ADDITIONAL INFORMATION.

1 PARTIAL FIRST FLOOR PLAN
SCALE: 1/8" = 1'-0"



ALTERATION OF THESE DOCUMENTS EXCEPT BY A VIOLATION OF NEW YORK STATE EDUCATION LAW.

48 KILLWOOD ROAD ELMSFORD NEW YORK 10523
TEL 914.899.4444 FAX 914.899.1919
Copyright 2024. All Rights Reserved by FULLER & DANKELO, P.C.

FULLER DANKELO ARCHITECTS PLANNERS P.C.

LICENSE EXP. DATE: 02-28-2027

S.E.D. CONTROL NUMBER:
GREENVILLE ELEMENTARY
66-04-06-03-0-008-024

PROJECT:
EDGEMONT UNION FREE SCHOOL DISTRICT
GREENVILLE ELEMENTARY SCHOOL
RELATED WORK: OWNER REPAIR/REPLACEMENT AND RELATED WORK
100 GLENDALE RD., SCARSDALE, NY 10583

DRAWING TITLE:
PARTIAL FIRST FLOOR PLAN

01-21-2026	BID
11-20-2025	S.E.D. SUBMISSION
DATE	ISSUED TO
SCALE AS NOTED	DRAWING NO. A101
DRAWN BY F & D	CHECKED BY F & D
FILE NO. 24533.00	

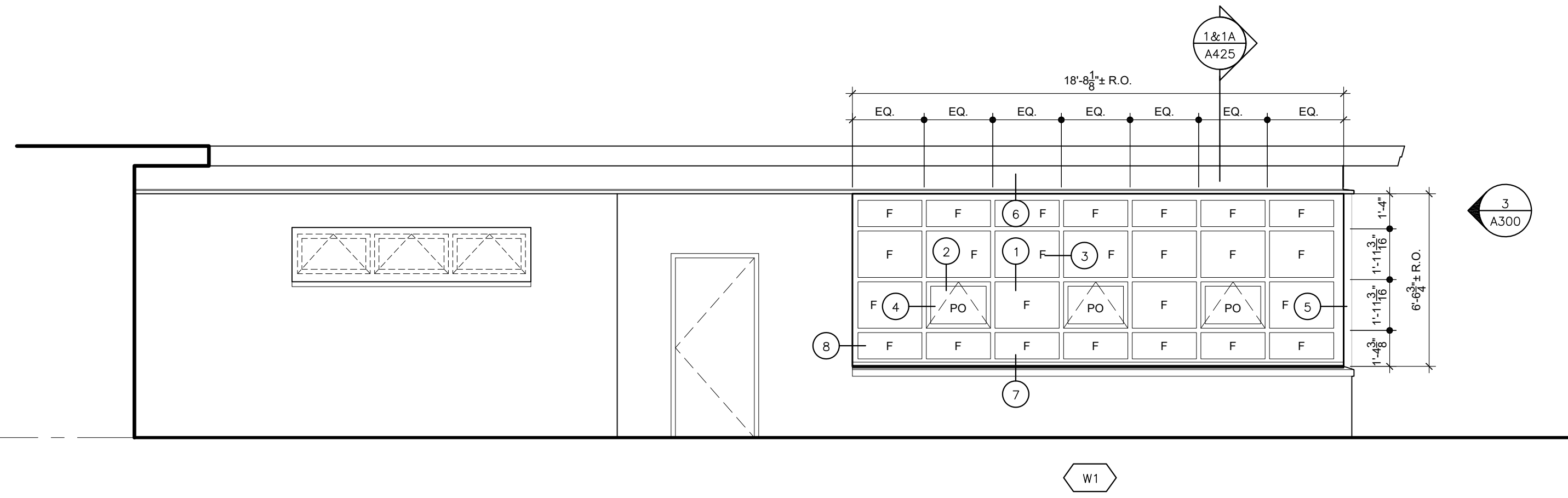

1 EXTERIOR ELEVATION
SCALE: 1/4" = 1'-0"

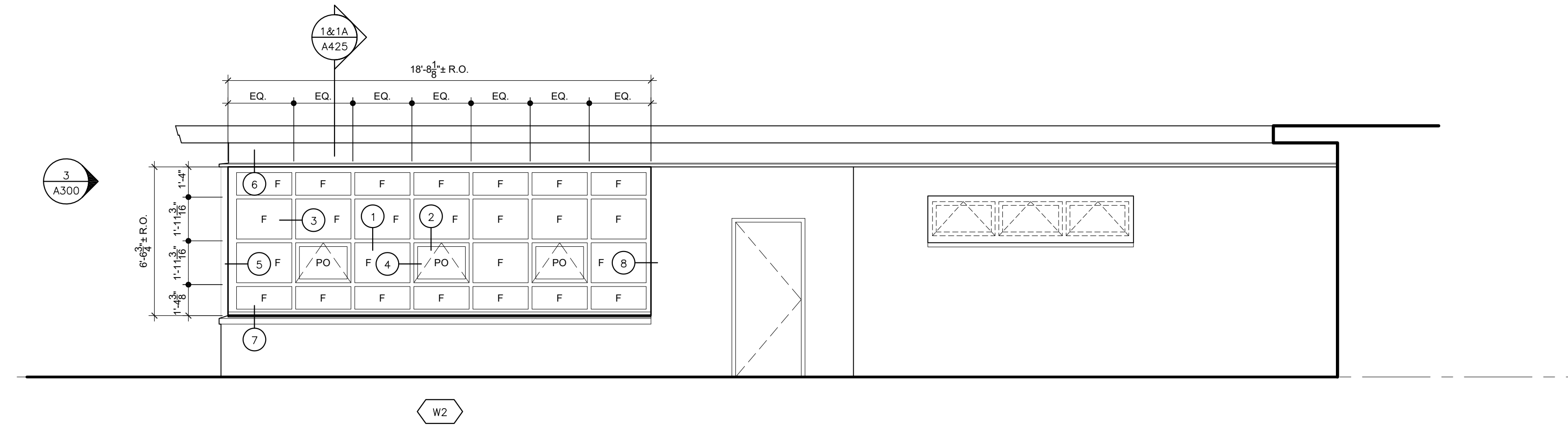

2 EXTERIOR ELEVATION
SCALE: 1/4" = 1'-0"



3 EXTERIOR ELEVATION
SCALE: 1/4" = 1'-0"

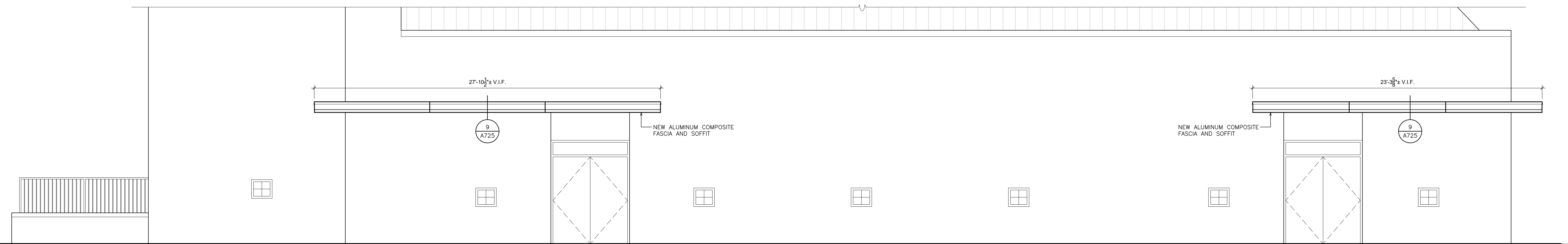

4 EXTERIOR ELEVATION- ALTERNATE GC-4
SCALE: 1/4" = 1'-0"

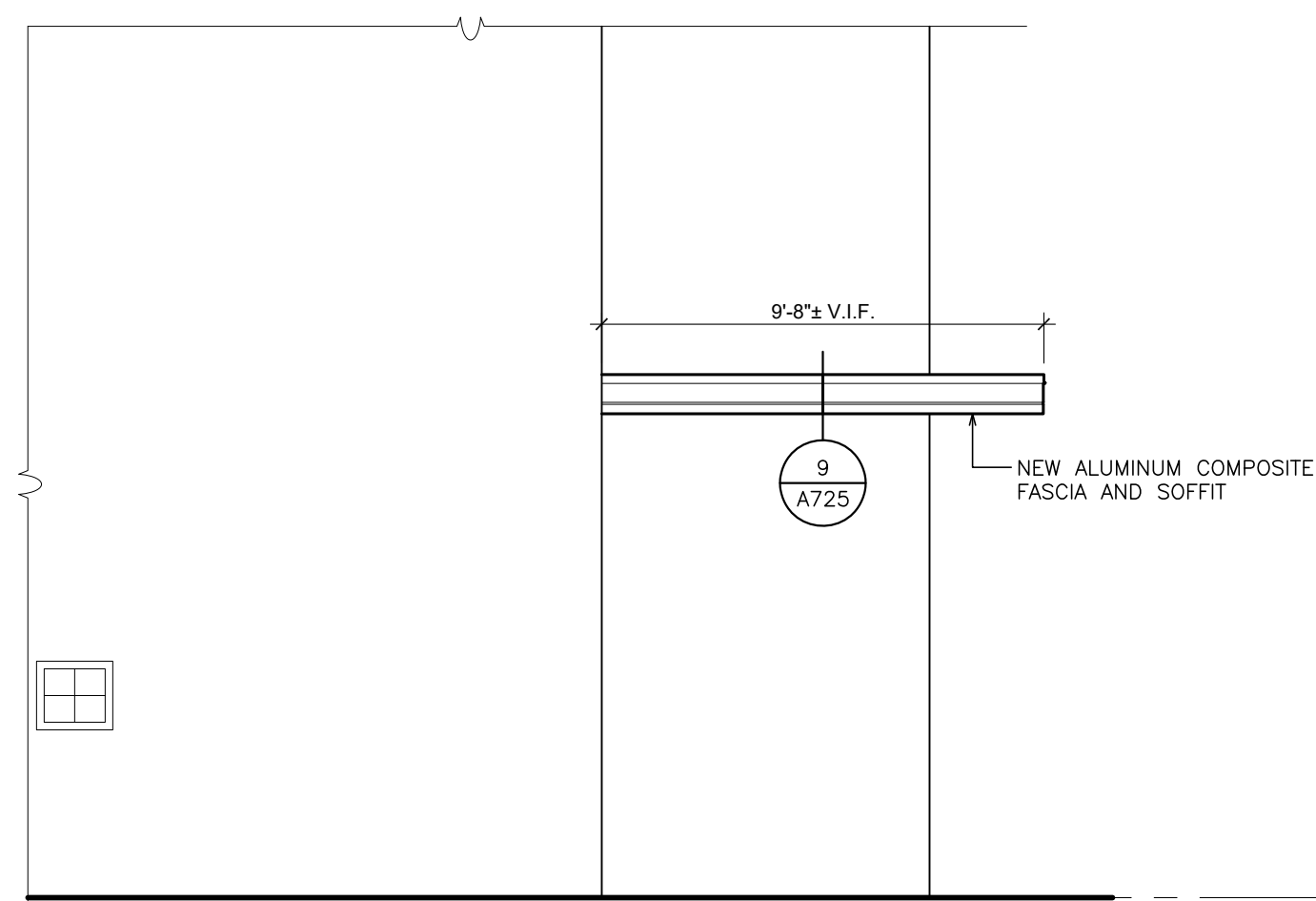

5 EXTERIOR ELEVATION- ALTERNATE GC-4
SCALE: 1/4" = 1'-0"

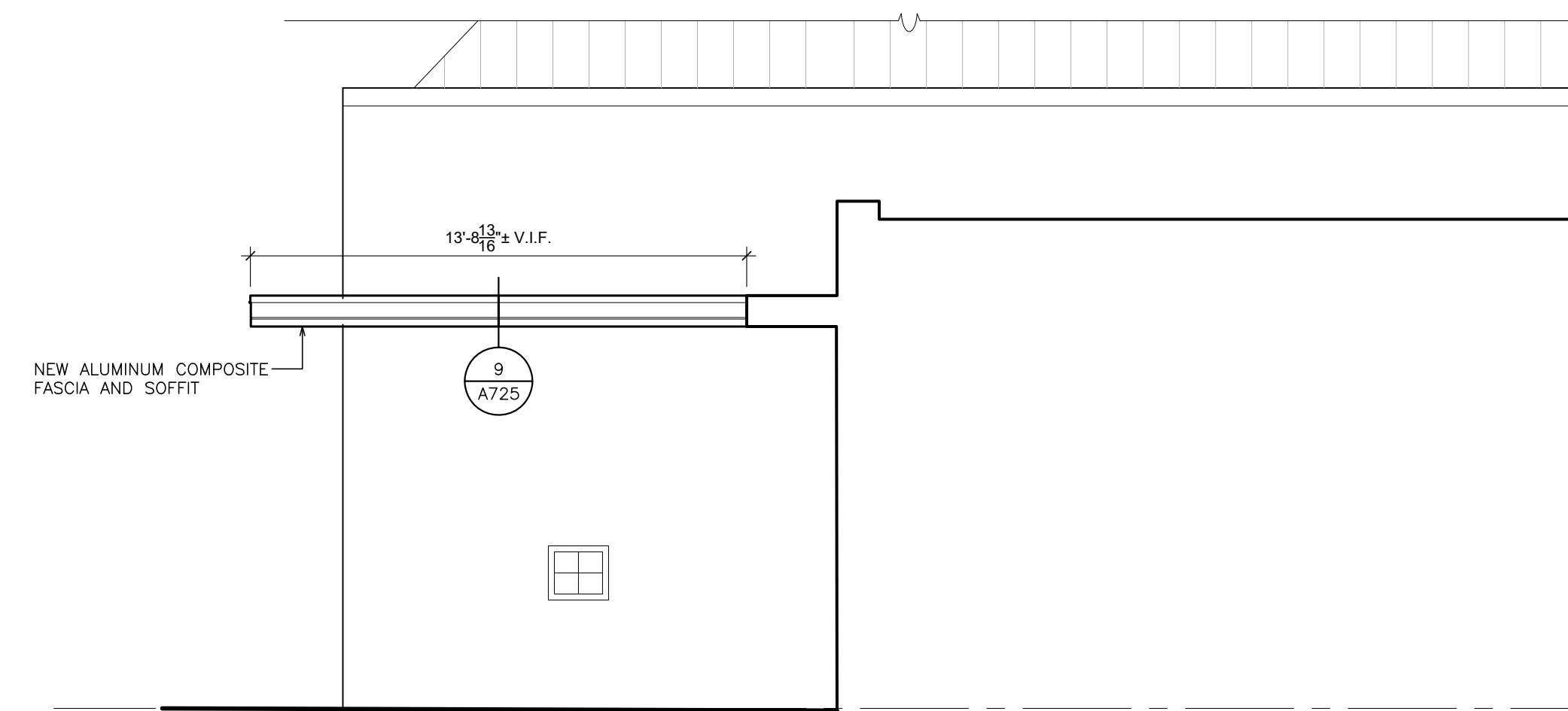

6 EXTERIOR ELEVATION- ALTERNATE GC-4
SCALE: 1/4" = 1'-0"

WINDOW LEGEND	
F.	FIXED WINDOW
PO.	PROJECT OUT WINDOW
C.	CASEMENT WINDOW
O.B.	OBSCURE GLASS
Ⓚ	DETAIL KEY
IP.	INSULATED METAL PANEL
RESCUE WINDOW	RESCUE WINDOW. REFER TO DETAILS A725.

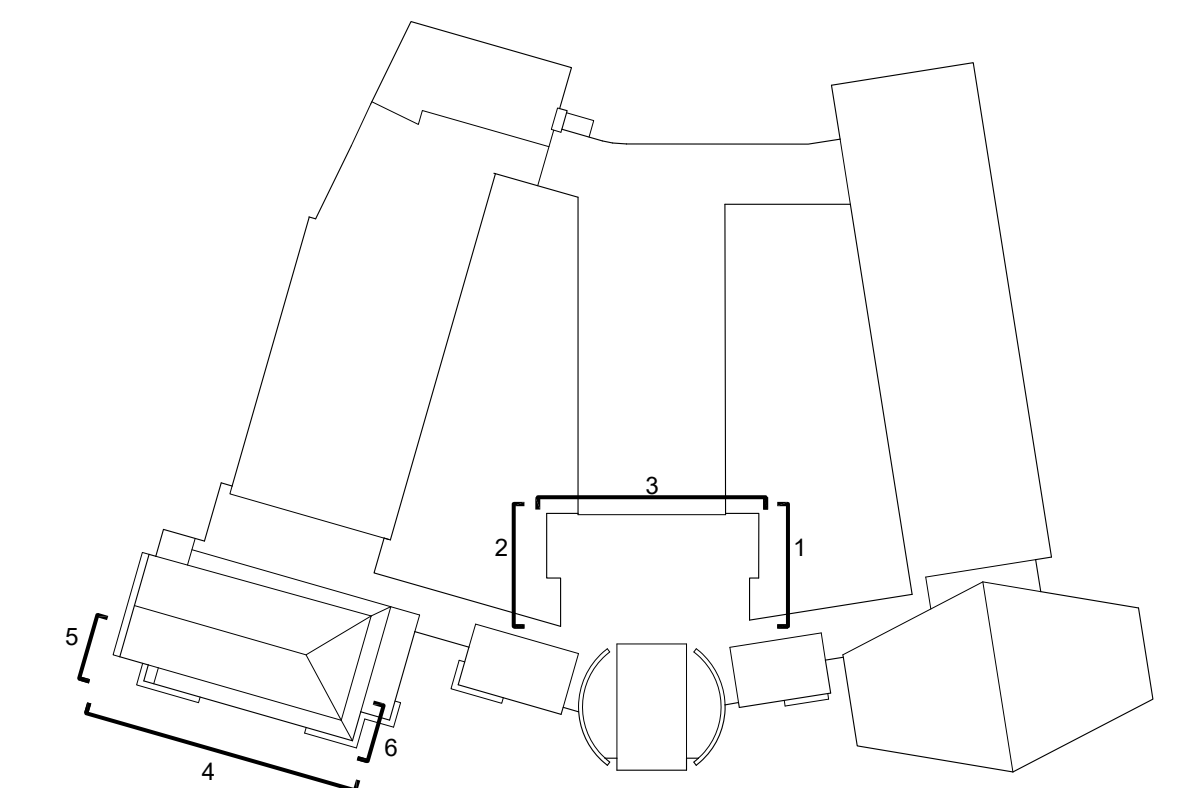

KEY PLAN
SCALE N.T.S.

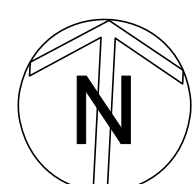

AS PER USA CONGRESS ARCHITECTURAL WORKS COPYRIGHT PROTECTION ACT OF 1990 ALL IDEAS AND DESIGNS INCLUDING DERIVATIVES THEREOF, ALL DRAWINGS AND SPECIFICATIONS CONSTITUTE THE ORIGINAL COPYRIGHT WORK BY FULLER AND DANIELO, P.C. (F&D). THE DRAWINGS AND SPECIFICATIONS AS INSTRUMENTS OF SERVICE BY F&D ARE CREATED BY F&D FOR THIS PROJECT ONLY AND REMAIN THE PRODUCT AND PROPERTY OF F&D. ANY REPRODUCTION WITHOUT THE PRIOR CONSENT OF F&D IS PROHIBITED.

ALTERATION OF THESE DOCUMENTS EXCEPT BY A REGISTERED PROFESSIONAL ARCHITECT OR A LICENSED PROFESSIONAL ENGINEER OF NEW YORK STATE EDUCATION LAW.

FULLER DANIELO P.C.
ARCHITECTS PLANNERS

LICENSE EXP. DATE: 02-28-2027

S.E.D. CONTROL NUMBER:
GREENVILLE ELEMENTARY
66-04-06-03-0-008-024

PROJECT TITLE:
EDGEMONT UNION FREE SCHOOL DISTRICT
GREENVILLE ELEMENTARY SCHOOL
RELATED WORK: WINDOW REPLACEMENT AND
100 GLENDALE RD., SCARSDALE, NY 10583

01-21-2026	BID
11-20-2025	S.E.D. SUBMISSION
DATE	ISSUED TO
SCALE AS NOTED	DRAWING NO.
DRAWN BY F & D	A300
CHECKED BY F & D	FILE NO. 24533.00

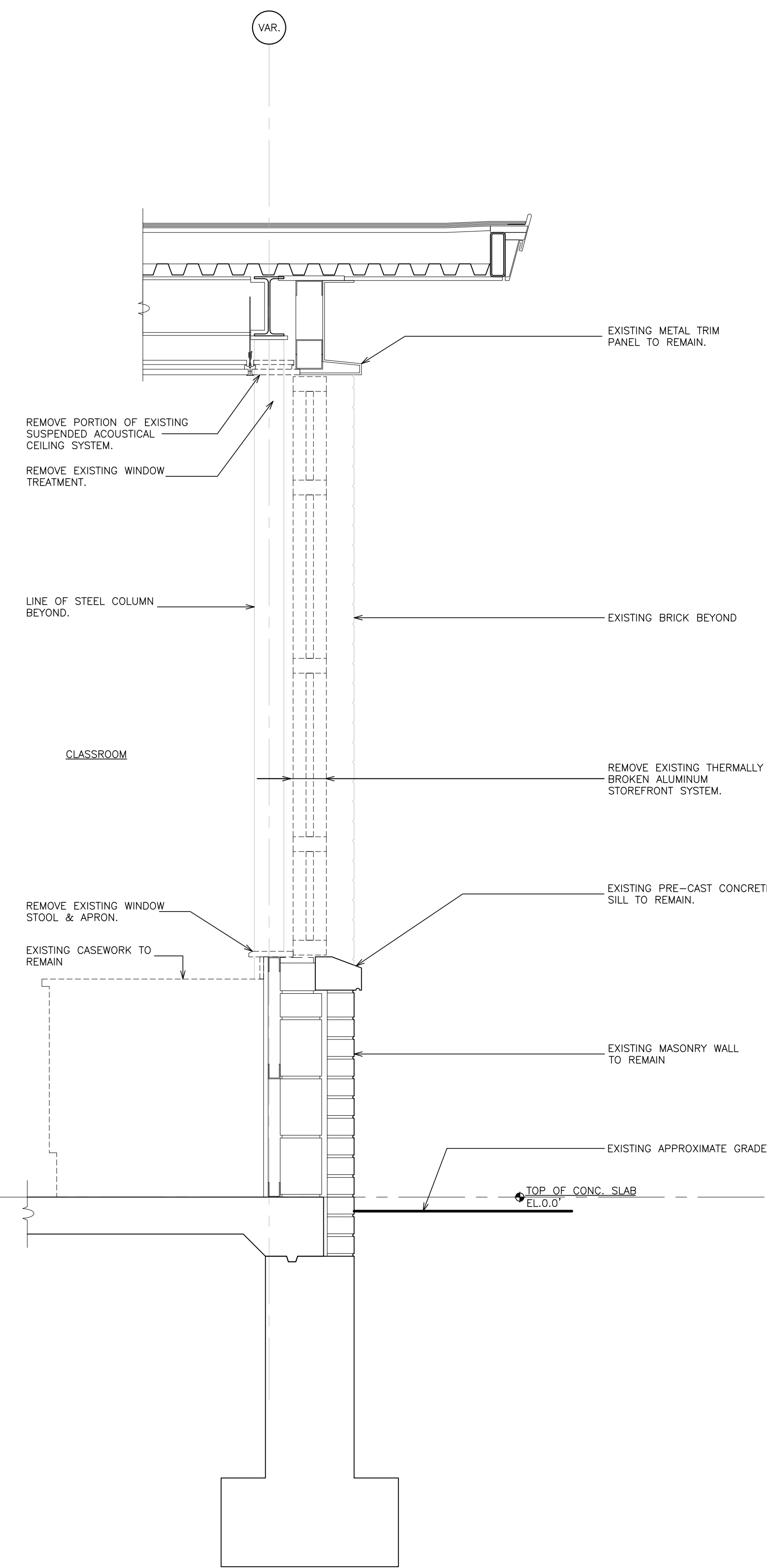

1 REMOVAL WALL SECTION
SCALE: 1" = 1'-0"

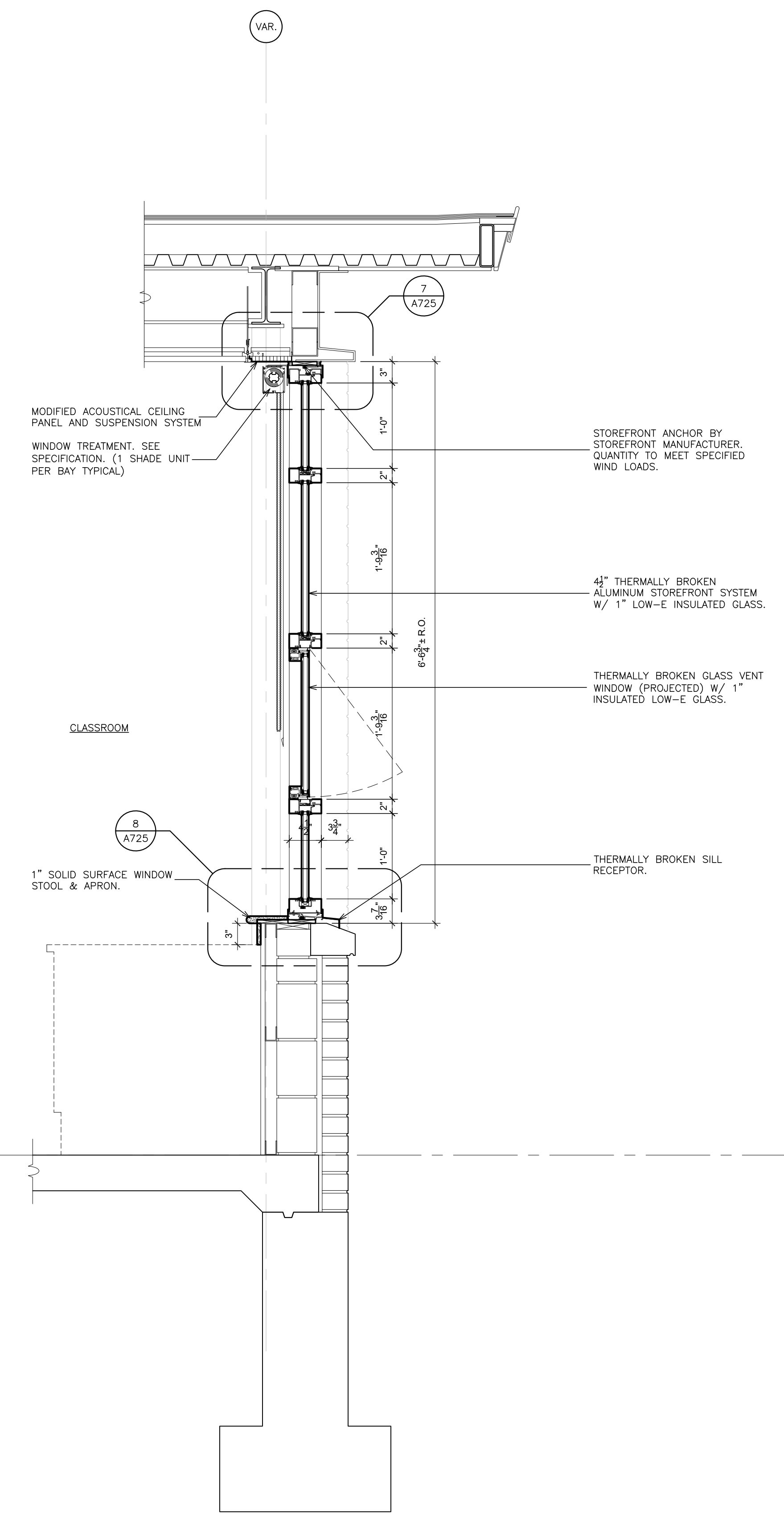

1A WALL SECTION
SCALE: 1" = 1'-0"

AS PER USA CONGRESS ARCHITECTURAL WORKS COPYRIGHT PROTECTION ACT OF 1990 ALL IDEAS AND DESIGNS INCLUDING DERIVATIVES THEREOF, ALL DRAWINGS AND SPECIFICATIONS CONSTITUTE THE ORIGINAL COPYRIGHT WORK BY FULLER AND D'ANGELO, P.C. (F&D). THE DRAWINGS AND SPECIFICATIONS AS INSTRUMENTS OF SERVICE BY F&D ARE CREATED BY F&D FOR THIS PROJECT ONLY AND REMAIN THE PRODUCT AND PROPERTY OF F&D. ANY REPRODUCTION WITHOUT THE PRIOR CONSENT OF F&D IS PROHIBITED.

ALTERATION OF THESE DOCUMENTS EXCEPT BY A REGISTERED PROFESSIONAL ARCHITECT IN VIOLATION OF NEW YORK STATE EDUCATION LAW.
FULLER D'ANGELO P.C.
 ARCHITECTS PLANNERS
 48 SICKLWOOD ROAD ELMSFORD NEW YORK 10523
 TEL 914.899.4444 FAX 914.899.1919
 Copyright 2024. All Rights Reserved by FULLER & D'ANGELO P.C.

ALTERNATIVE WALL SECTION

LICENSE EXP. DATE: 02-28-2027

S.E.D. CONTROL NUMBER:
 GREENVILLE ELEMENTARY
 66-04-06-03-0-008-024

PROJECT:
 EDGEMONT UNION FREE SCHOOL DISTRICT
 GREENVILLE ELEMENTARY SCHOOL
 REPAIRS TO ROOF, CLIMATE CONTROL, AND
 RELATED WORK
 100 GLENDALE RD., SCARSDALE, NY 10583
 DRAWING TITLE:
WALL SECTIONS

01-21-2026	BID
11-20-2025	S.E.D. SUBMISSION
DATE	ISSUED TO
SCALE AS NOTED	DRAWING NO. A425
DRAWN BY F & D	CHECKED BY F & D
CHECKED BY F & D	FILE NO. 24533.00

WINDOW SCHEDULE

LINE No.	WINDOW DESIGNATION	MASONRY/ ROUGH OPENING		GLASS TYPE	MATERIAL	WINDOW TREATMENT (1 PER BAY)	REMARKS
		WIDTH	HEIGHT				
1	W1	18'-8 1/2" ± V.I.F.	6'-6 1/2" ± V.I.F.	1" INSULATED LOW-E GLASS	ALUMINUM	ROLLER SHADES	WINDOW TREATMENT (1 PER BAY)
2	W1A	7'-4 1/2" ± V.I.F.	6'-6 1/2" ± V.I.F.	1" INSULATED LOW-E GLASS	ALUMINUM	ROLLER SHADES	WINDOW TREATMENT (1 PER BAY)
3	W2	18'-8 1/2" ± V.I.F.	6'-6 1/2" ± V.I.F.	1" INSULATED LOW-E GLASS	ALUMINUM	ROLLER SHADES	WINDOW TREATMENT (1 PER BAY)
4	W2A	7'-4 1/2" ± V.I.F.	6'-6 1/2" ± V.I.F.	1" INSULATED LOW-E GLASS	ALUMINUM	ROLLER SHADES	WINDOW TREATMENT (1 PER BAY)
5							
6							
7							
8							
9							

AS PER USA CONGRESS ARCHITECTURAL WORKS COPYRIGHT PROTECTION ACT OF 1990 ALL IDEAS AND DESIGNS INCLUDING DERIVATIVES THEREOF, ALL DRAWINGS AND SPECIFICATIONS CONSTITUTE THE ORIGINAL COPYRIGHT WORK BY FULLER AND D'ANGELO, P.C. (F&D). THE DRAWINGS AND SPECIFICATIONS AS INSTRUMENTS OF SERVICE BY F&D ARE CREATED BY F&D FOR THIS PROJECT ONLY AND REMAIN THE PRODUCT AND PROPERTY OF F&D. ANY REPRODUCTION WITHOUT THE PRIOR CONSENT OF F&D IS PROHIBITED.

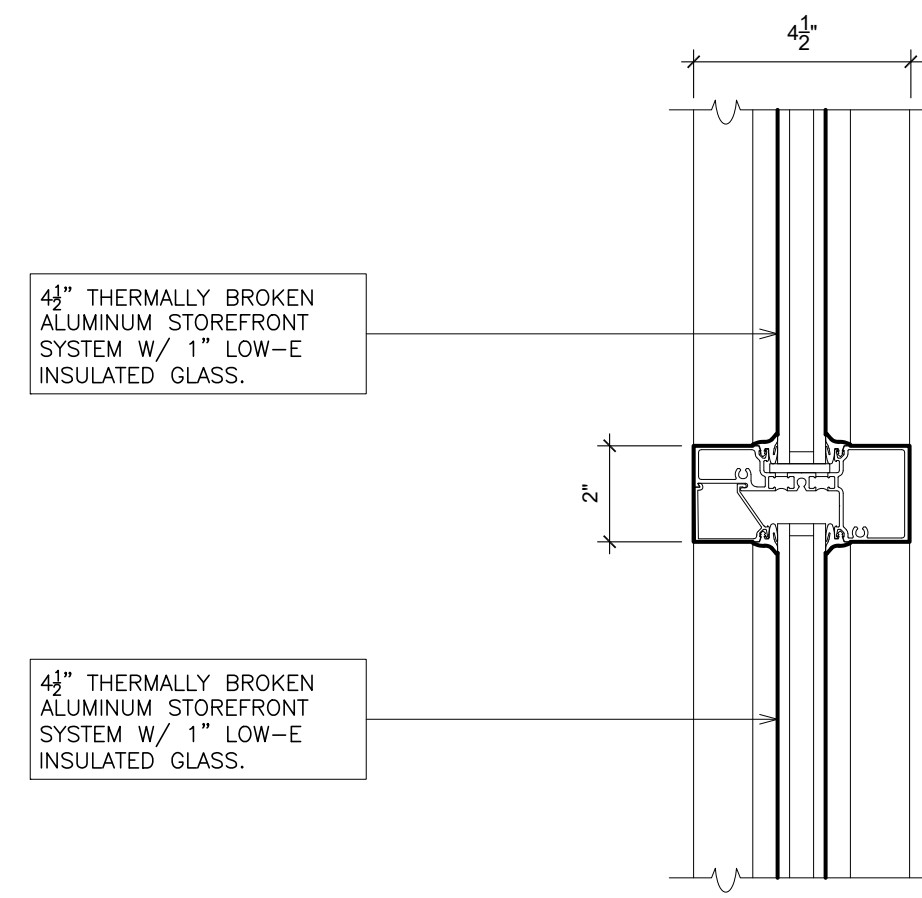

1 MEETING RAIL (fixed / fixed)
SCALE: 3" = 1'-0"

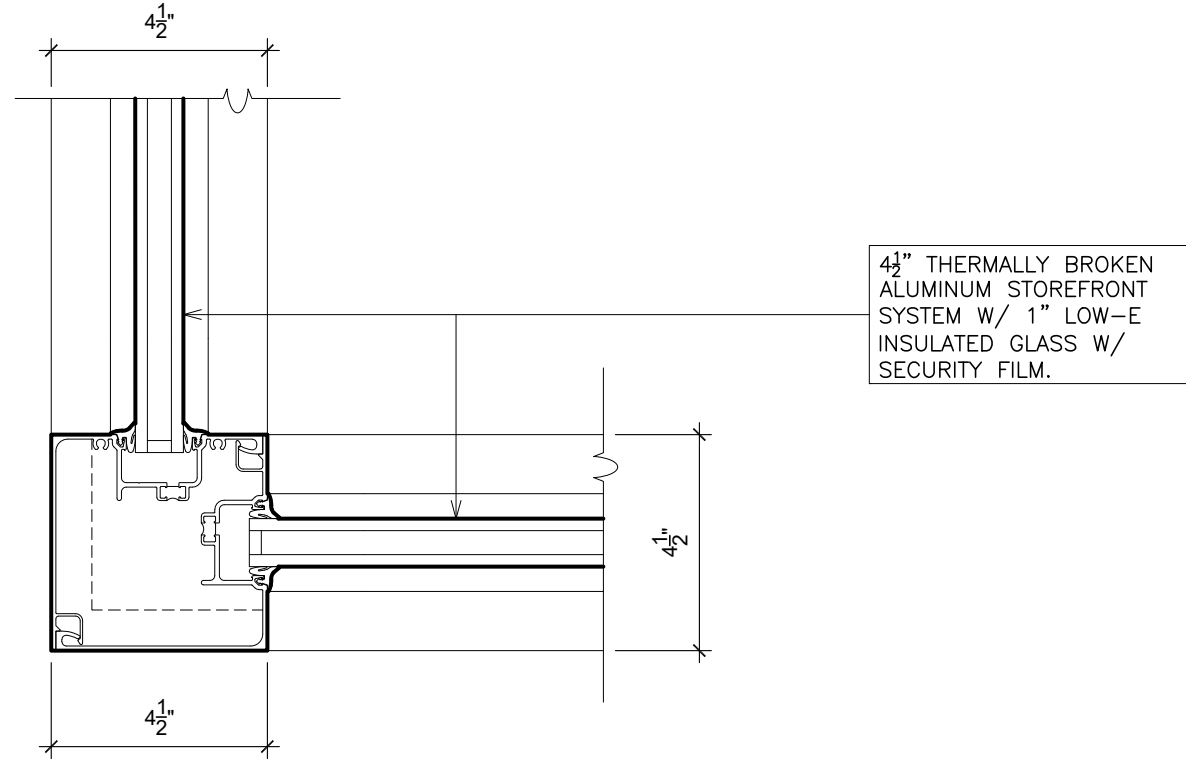

5 MULLION (fixed / fixed)
SCALE: 3" = 1'-0"

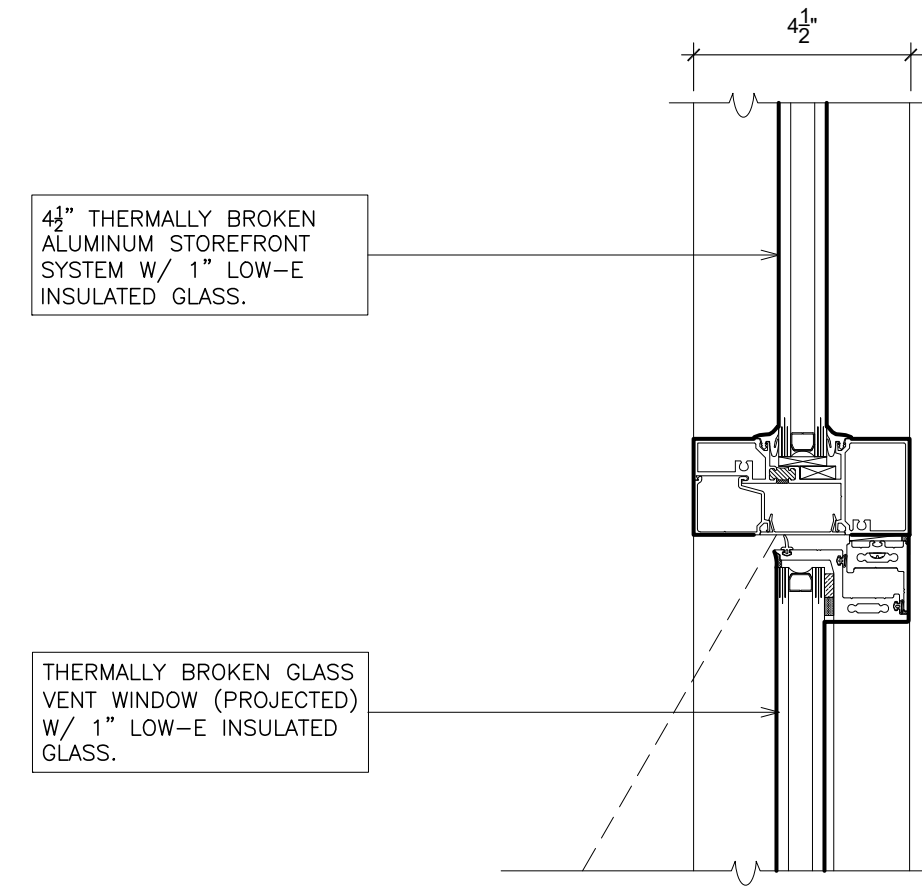

2 MEETING RAIL (fixed / projected)
SCALE: 3" = 1'-0"

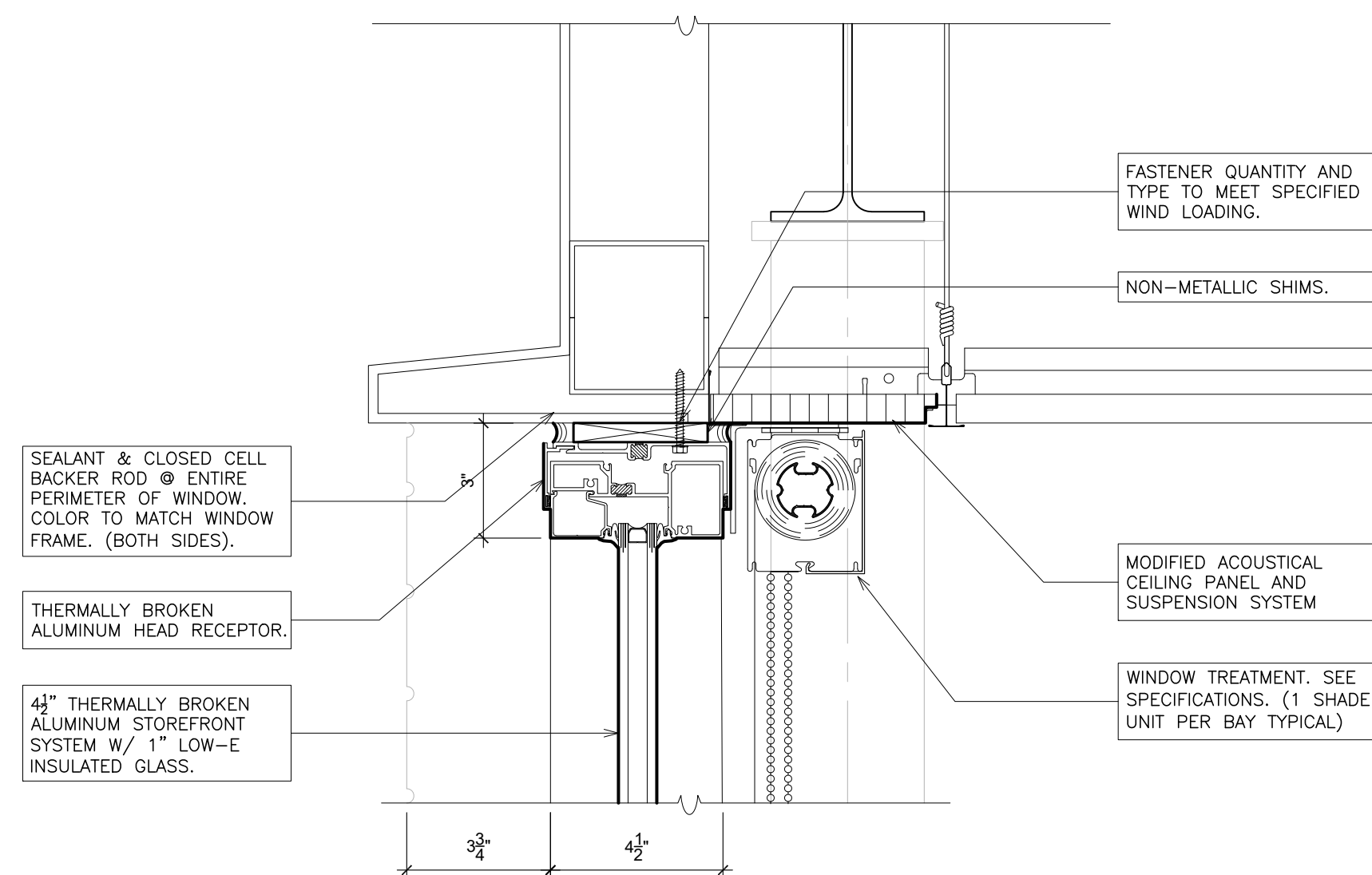

6 HEAD (fixed)
SCALE: 3" = 1'-0"

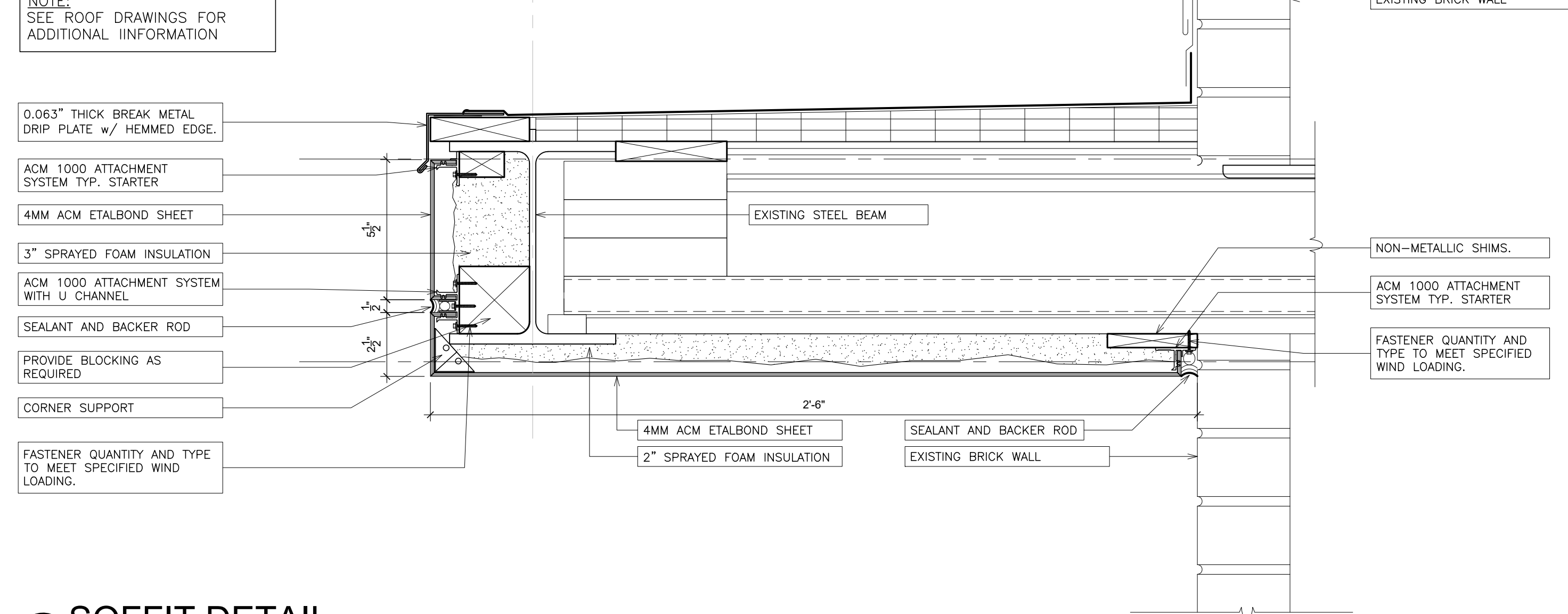

9 SOFFIT DETAIL
SCALE: 3" = 1'-0"

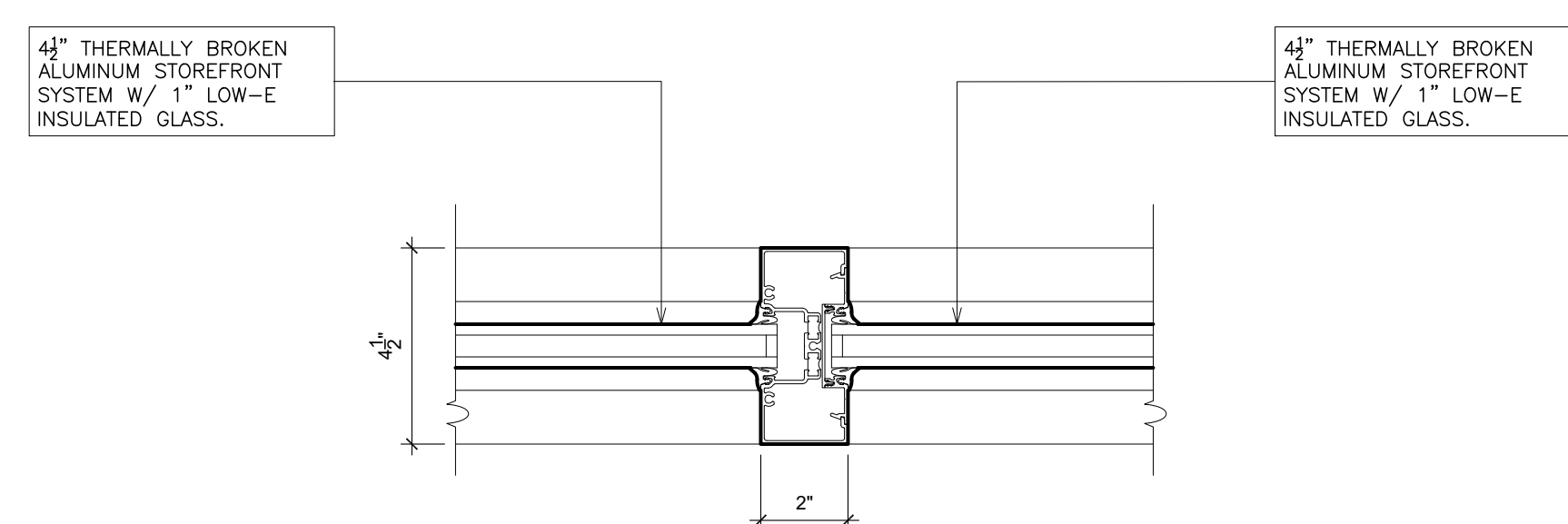

3 MULLION (fixed / fixed)
SCALE: 3" = 1'-0"

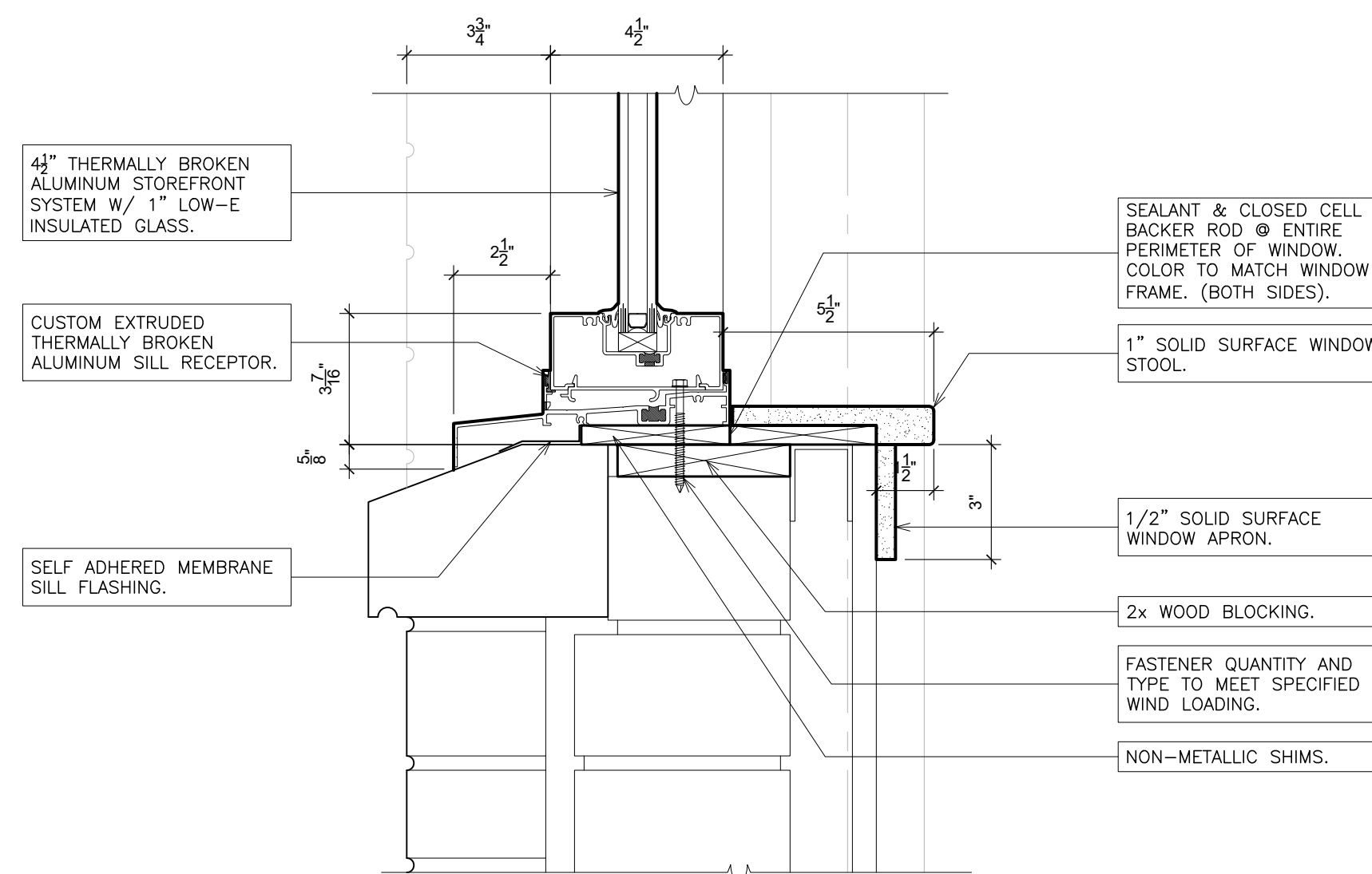

7 SILL (fixed)
SCALE: 3" = 1'-0"

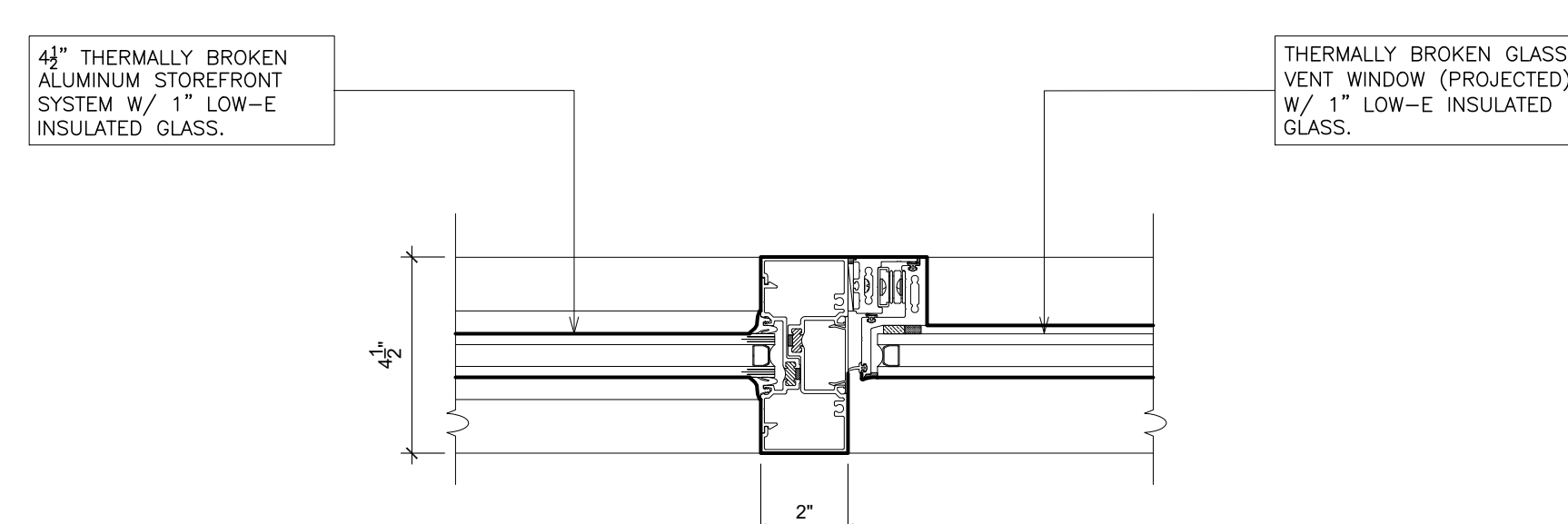

4 MULLION (fixed / projected)
SCALE: 3" = 1'-0"

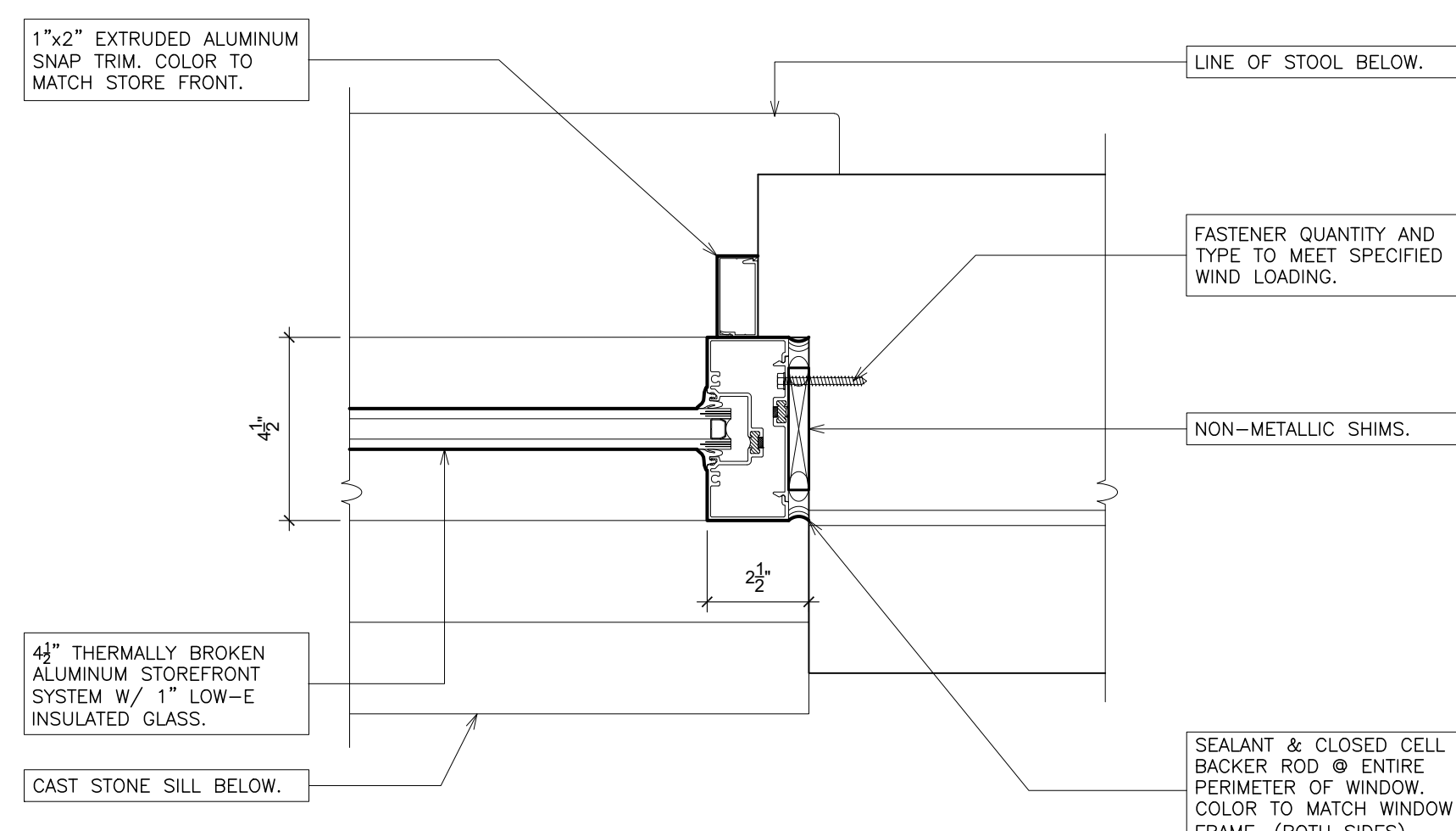

8 JAMB (fixed)
SCALE: 3" = 1'-0"

PLOT DATE: January 20, 2026 - 3:09pm

ALTERATION OF THESE DOCUMENTS EXCEPT BY A NOTATION OF NEW YORK STATE EDUCATION LAW.
48 INDIANWOOD ROAD ELLENFORD NEW YORK 10883
TEL 914.899.4444 FAX 914.899.1919
Copyright 2024. All Rights Reserved by FULLER & D'ANGELO, P.C.

FULLER
D'ANGELO
P.C.
ARCHITECTS
PLANNERS

LICENSE EXP. DATE: 02-28-2027

S.E.D. CONTROL NUMBER:
GREENVILLE ELEMENTARY
66-04-06-034-008-024

PROJECT:
EDGEMONT UNION FREE SCHOOL DISTRICT
GREENVILLE ELEMENTARY SCHOOL
RELATED WORK: ROOF REPLACEMENT AND
RELATED WORK
100 GLENDALE RD., SCARSDALE, NY 10583

DRAWING TITLE:
WINDOW SCHEDULE
WINDOW DETAILS

01-21-2026	BID
11-20-2025	S.E.D. SUBMISSION
DATE	ISSUED TO

SCALE: AS NOTED
DRAWING NO. A725
DRAWN BY: F & D
CHECKED BY: F & D
FILE NO. 24533.00