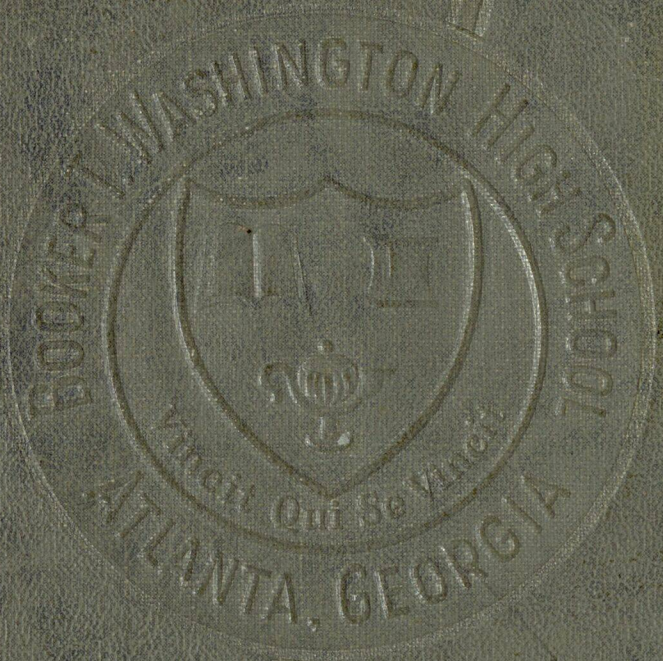

Washingtonian

1953

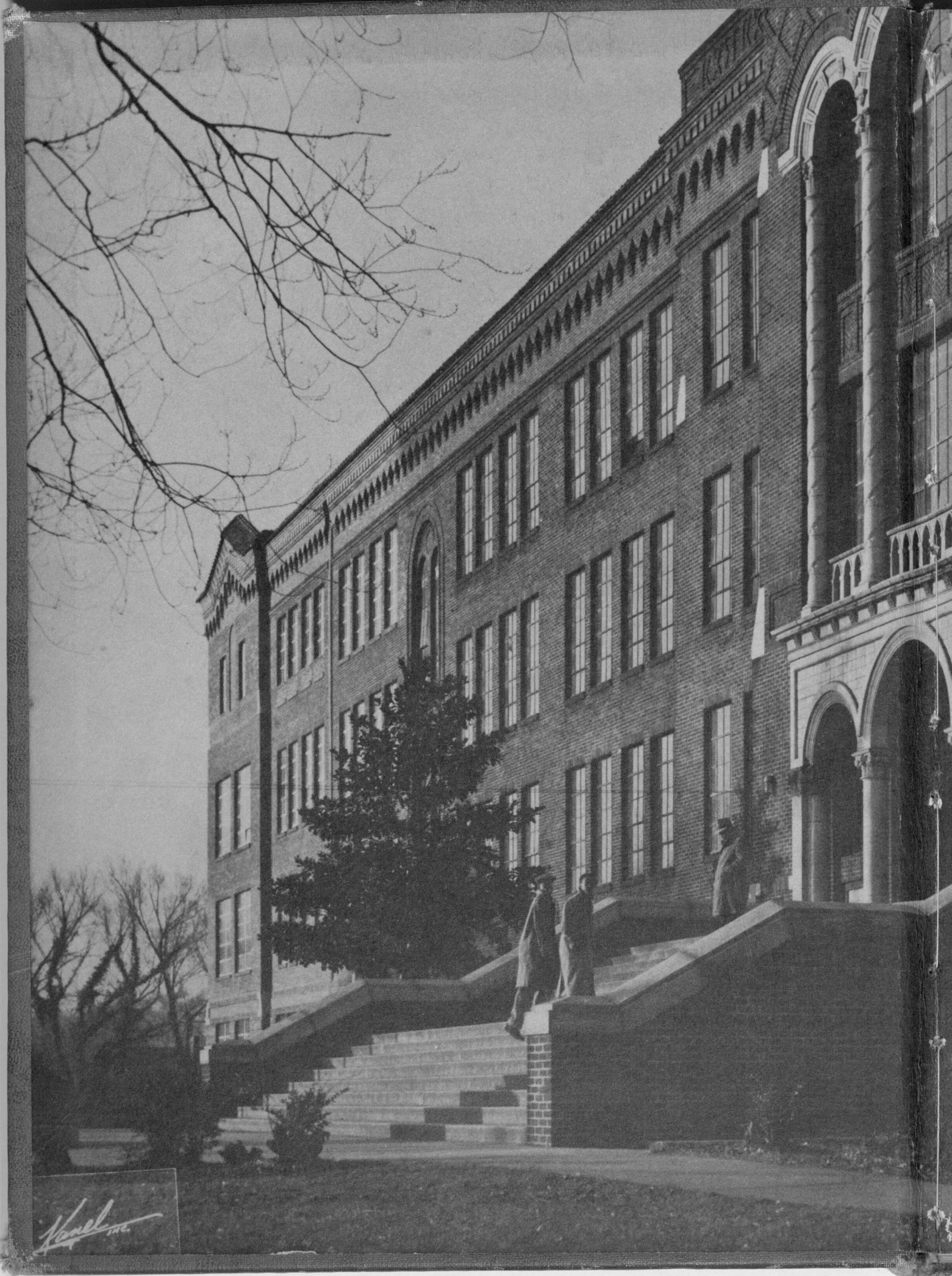

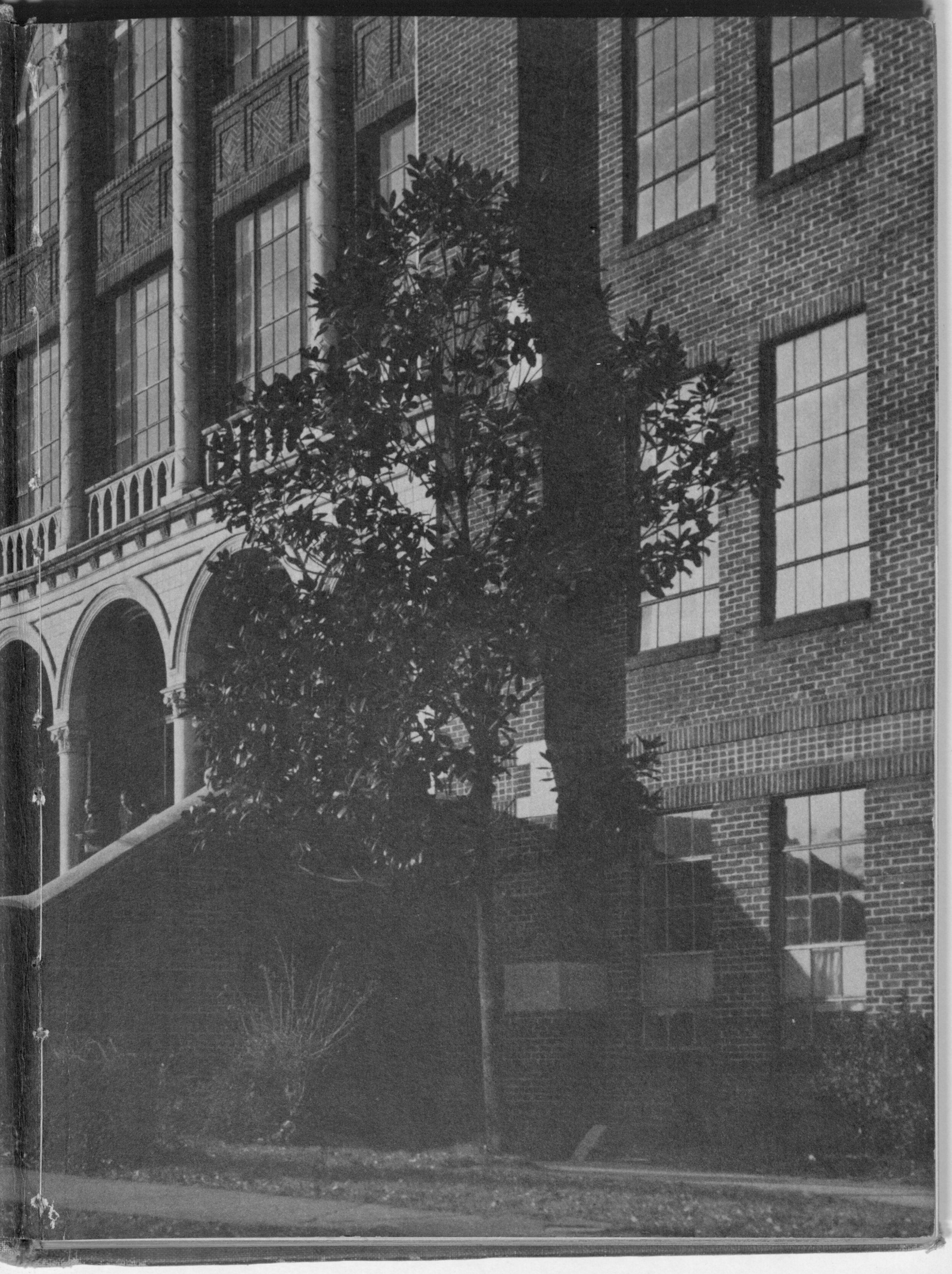

This Great Book was
donated by Ali Clyde Wilson
c/o 1980.

Washington 'O' Washington
Thy name shall be thy Fund

THE WASHINGTONIAN FOR 1953



"I will let no man drag me so low as to make me hate him."
----Booker T. Washington

Published By
BOOKER T. WASHINGTON HIGH SCHOOL
Atlanta, Georgia

FOREWORD

This book will serve as a succinct but practical souvenir to remind you of memorable high school days. Turn the pages and you will find numerous photographs of teachers, classmates and schoolmates who will call to mind some familiar incident which will fade with time. In the future, many of these same people shown here will be widely known for their contribution to the enrichment of Life. Much better than photographs, this Annual of 1953 has captured in a direct and lively way the magic spell of Washington High School which, ever young in spirit because it is concerned with Youth, is observing its twenty-seventh commencement. In years to come the landmarks and other features of the whole fabric of your Alma Mater will bring nostalgic memories. Herein lies the reward, if the reader is touched by the moving experiences or if he recalls glimpses of the great moments in a great period of Life. The reading material gives flavor to the life of the school, reflects the main features of contemporary time. In short, dear reader, you are placed in the special atmosphere of Washington High School, in order that you may enjoy "the old times" once again.

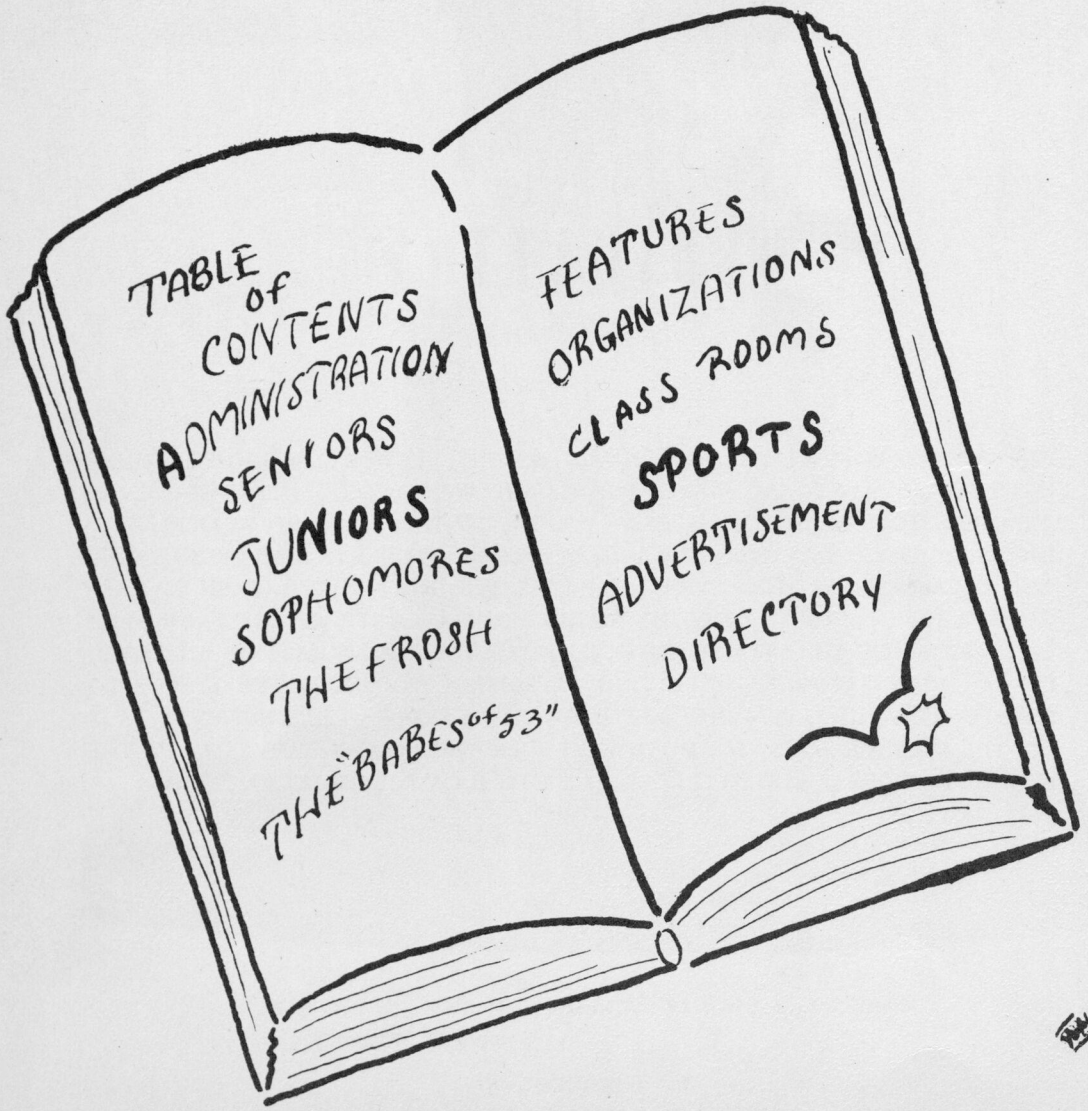



DEDICATION

THE SCHOOL IS MORE THAN BRICK AND MORTAR. IT IS A PLACE WHERE YOUNG PEOPLE COME YEAR IN AND YEAR OUT IN SEARCH OF KNOWLEDGE. IT IS HERE THAT TEACHERS MINISTER TO THE NEEDS OF YOUTH. MATURE MEN AND WOMEN, SERVING AS ADVISERS, PLAY A LEADING ROLE IN HELPING STUDENTS GIVE ORDER, LOGIC AND CLEARNESS TO THEIR THINKING. IT IS HERE THAT YOUTH LEARN TO TAKE THEIR PLACE IN SOCIETY, THEREBY MAKING THIS A BETTER WORLD IN WHICH TO LIVE. IT IS HERE THAT YOUTH ARE CONTINUALLY ASKING QUESTIONS AND FINDING ANSWERS TO PROBLEMS - GIVING EXPRESSION TO THE NATURAL URGE TO CREATE--LISTENING, READING, WRITING AND SPEAKING WITH A PURPOSE. IT IS TO THE ETERNAL MASS OF YOUTH WHO TURN THEIR CLEAR EYES TOWARD THE SCHOOL IN THEIR QUEST TO LEARN THAT THIS BOOK IS DEDICATED.

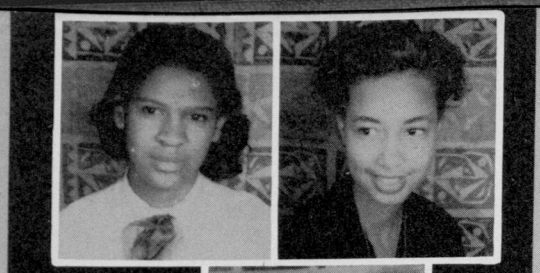









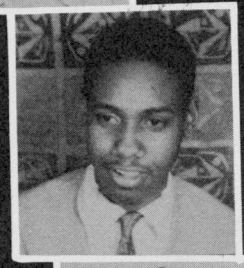

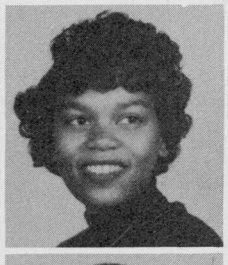

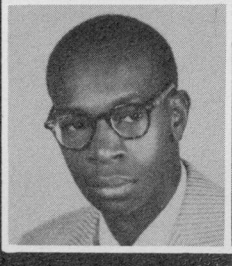













Usher Ward, Editor

THE WASHING

Jerolean Dorsey
Fannie Terrell
Frances Ellison
Marva Hemphill
Barbara Simpson
Maxine Bradley

Vivian Stodghill
Betty Parham
Henrietta Phillips
Wendolyn Pearson
Harvenia Hill
Marvin Phillips
Harold Dawson
Marilyn Wilkes
Johnny Bates

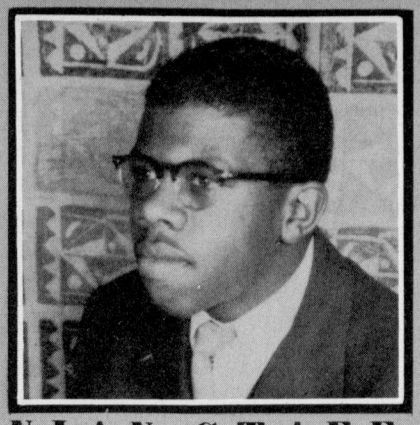

Lloyd Terry, Bus. Manager

TONIAN STAFF



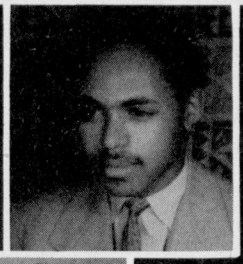

















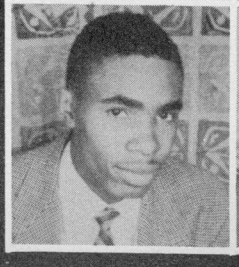







Barbara Green
Betty Adams
Gwendolyn Jones
Johnnie Ward
Helen Wright

Joyce McLendon
Rebecca Gorden
McClellan Smith
Bettye Bush
Virginia Harris
Annete Powell
Yvonne Jackson
Margaret Hood
Ernestine Miles
William Lyles



Seated:	Miss Doris Andrews
	Miss Beatrice Stafford
	Mr. A. O. Hill
	Mrs. W. J. Jones
	Mrs. C. M. McPherson
	Mr. H. B. Dodson
	Mr. E. C. Tate
	Mrs. E. S. Murry
	Mr. F. M. Nelson
Standing:	Mr. W. H. Scruggs
	Mrs. A. L. Jackson
Inserts:	Mr. M. R. Waples and
	Mr. Bennie Bride
Not Shown:	Mr. George Rice
	Mr. Lovette Hood
	Mr. J. B. Willingham
	Mrs. V. H. Akridge

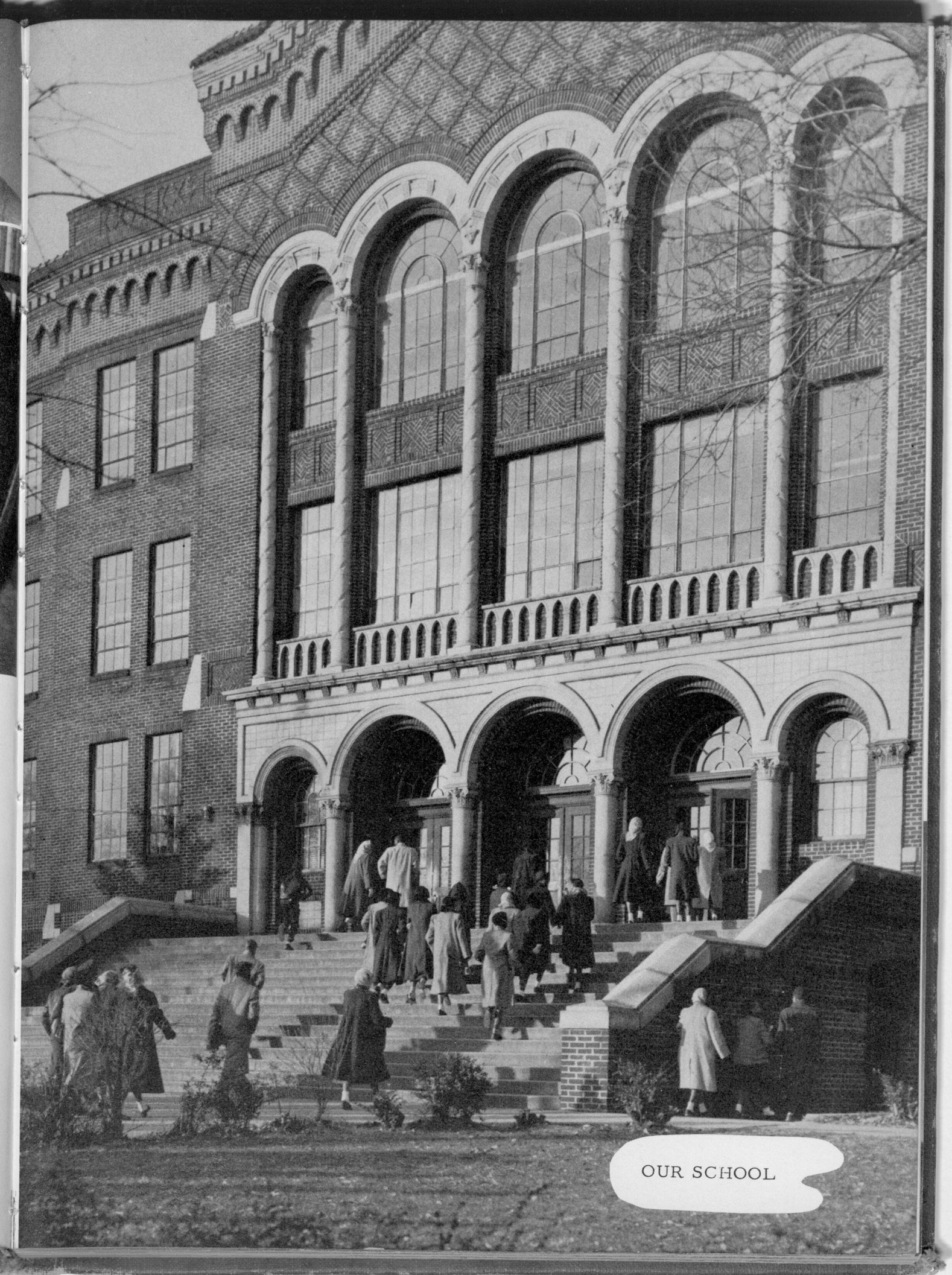
OUR SCHOOL

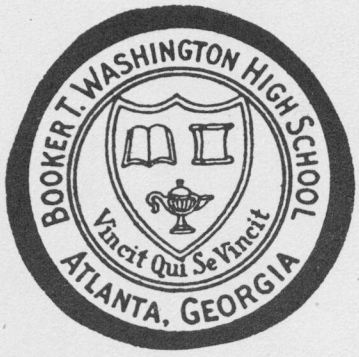
BOOKER T. WASHINGTON HIGH SCHOOL
Vincit Qui Se Vincit
ATLANTA, GEORGIA



OUR PRINCIPAL
MR. C. N. CORNELL

WASHINGTON
- ALMA MATER -
"THE BLUE AND WHITE"

Alma

Words By
L.D. Shivery

Music By
Graham W. Jackson

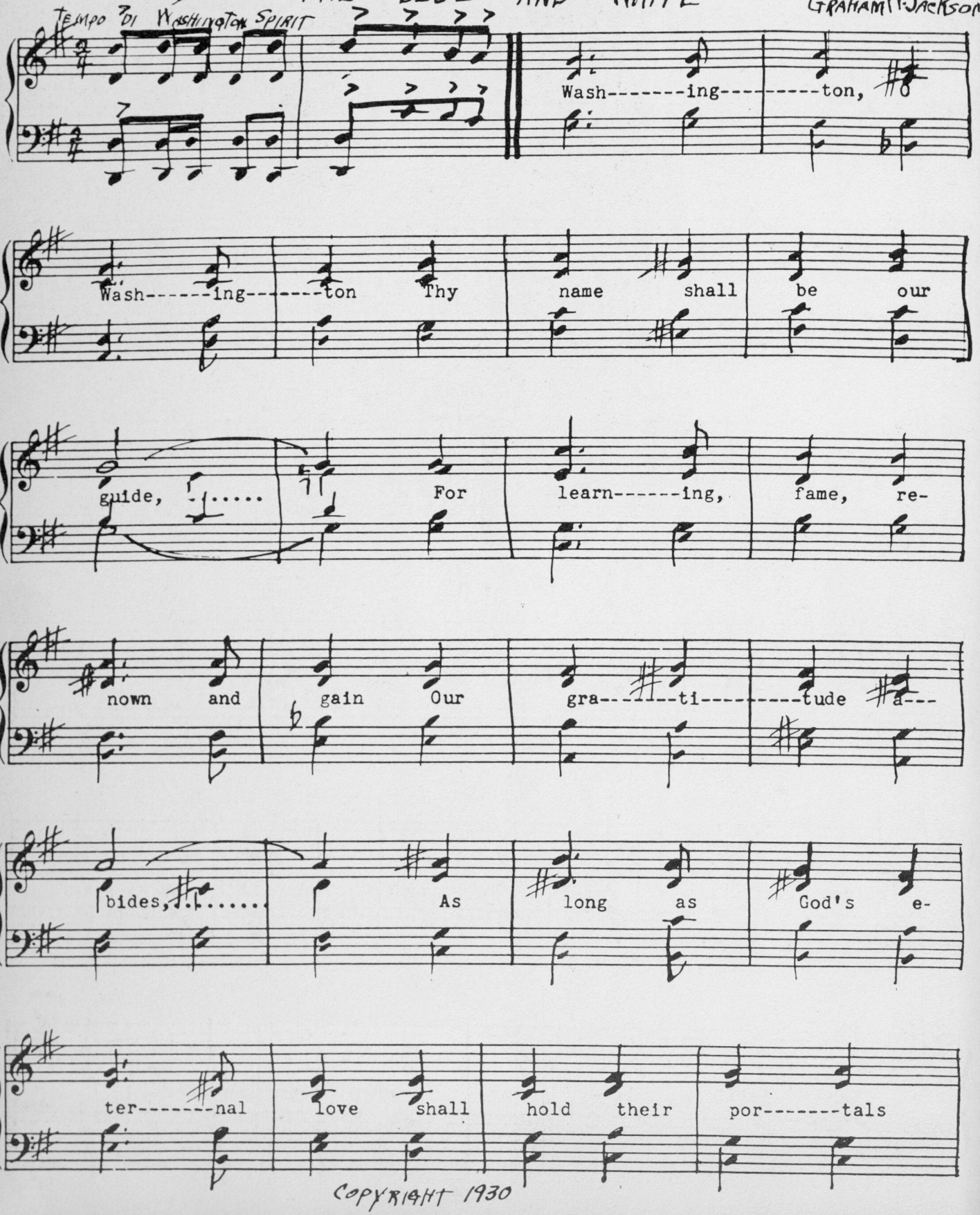

COPYRIGHT 1930

Mater

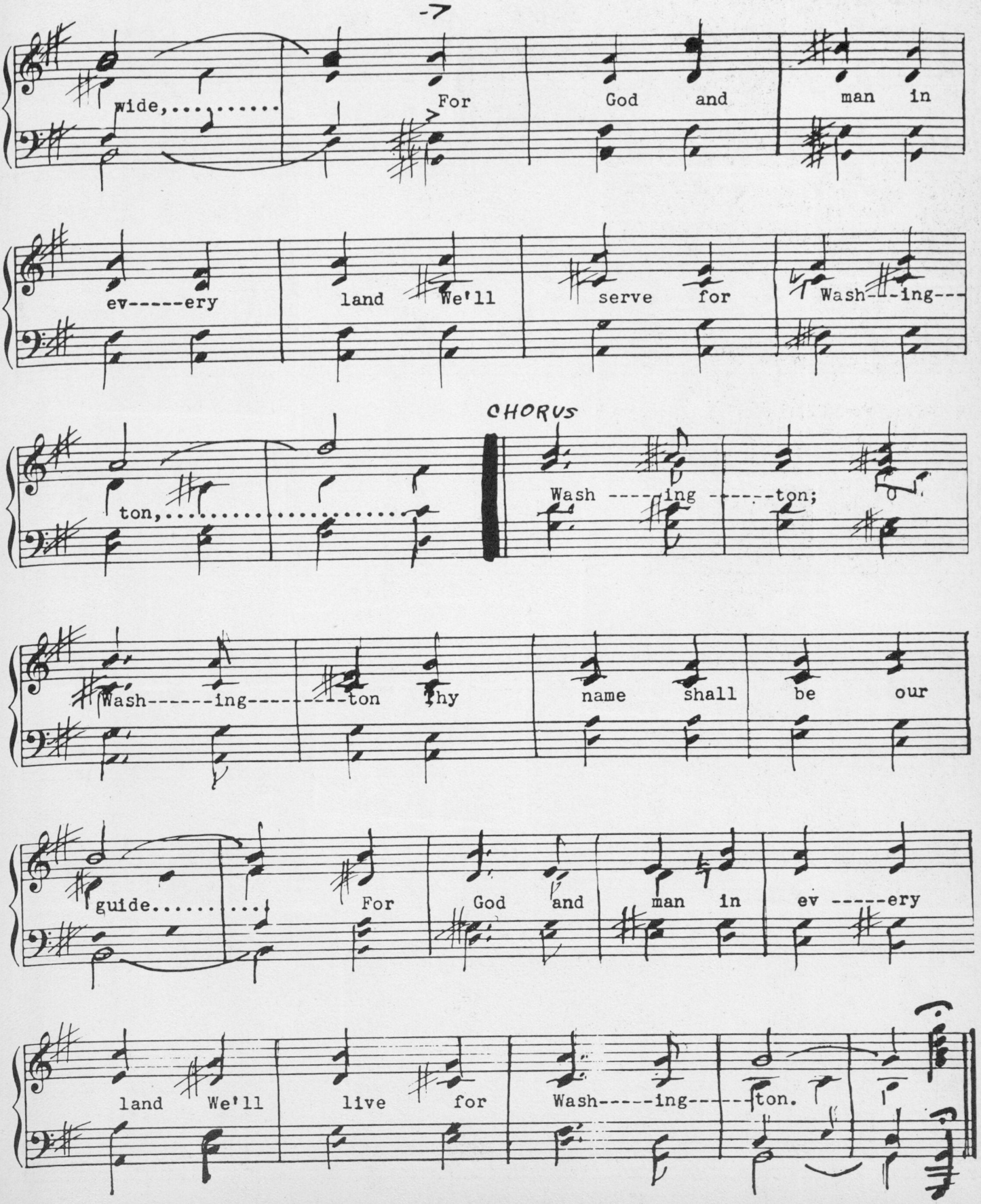
wide,
For God and man in
ev-----ery land We'll serve for Wash---ing---
ton,
CHORUS
Wash ----ing -----ton;
Wash------ing-------ton thy name shall be our
guide.
For God and man in ev -----ery
land We'll live for Wash-----ing-----ton.



ADMINISTRATION



THE BOARD OF EDUCATION

Dr. Charles C. Rife, President

Mr. Devearaux McClatchey,
Vice President

Mr. Charles L. Allen, Treasurer

Miss Louise Simpson, Secretary

Mr. Ed. S. Cook
Mr. J. H. Landers
Mr. James C. Shelor
Mr. D. M. Therrell
Mr. P. L. Bardin



DR. IRA. JARRELL
Superintendent of Atlanta Public Schools



MR. T. W. CLIFT
Assistant Superintendent
In Charge of Business

Not Shown
MR. ROY DAVIS
Assistant Superintendent
In charge of Instruction

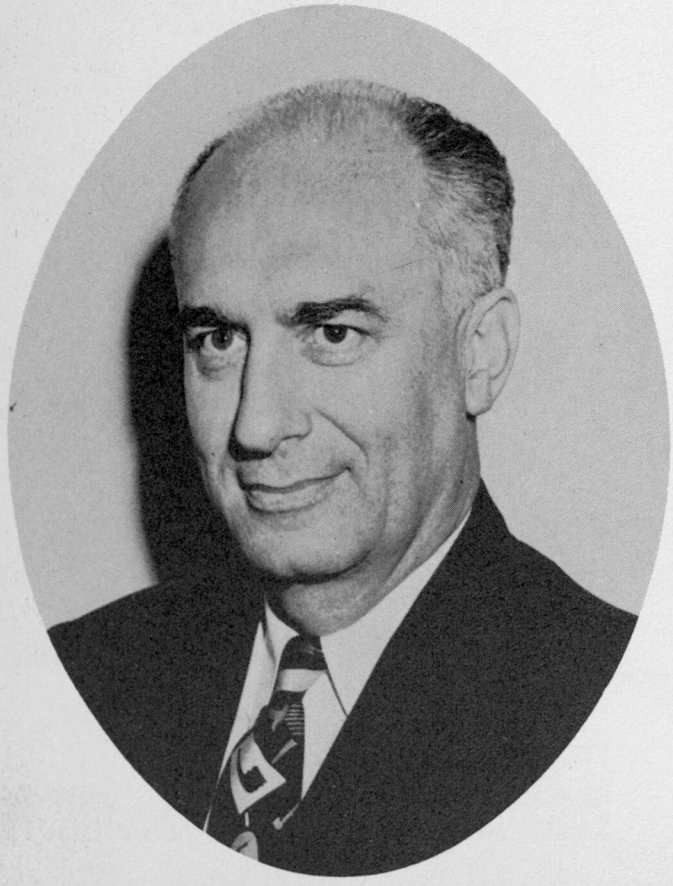

DR. G. Y. SMITH
Assistant Superintendent
In Charge of Personnel



MR. M. E. COLEMAN
Assistant Superintendent
In Charge of Special Schools

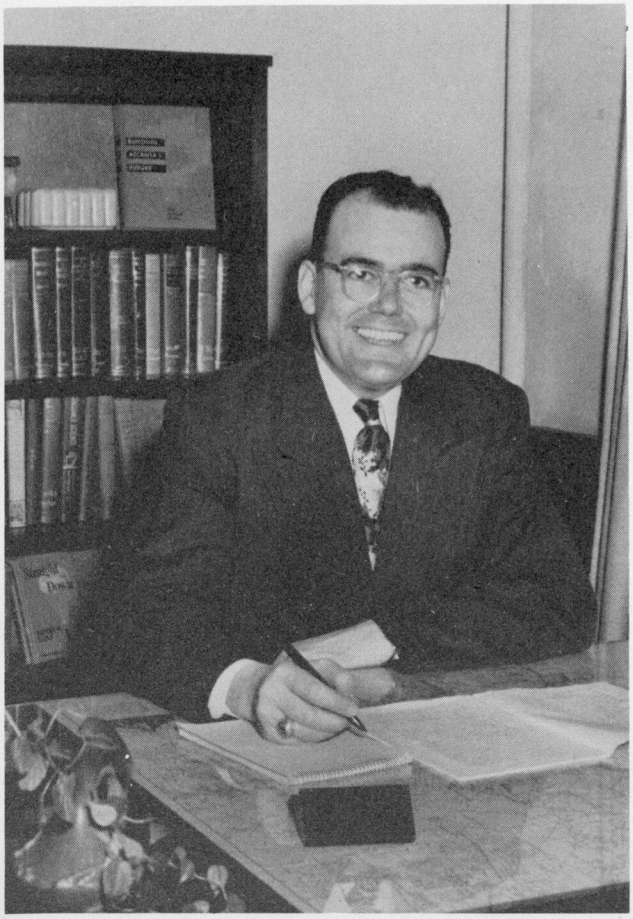

MR. JARVIS BARNES
Director of Research and Pupil Personnel



MISS B. E. USHER
Director of Instruction



Miss Emmaria Reed, Secretary



Mr. C. N. Cornell, Principal

Mrs. B. L. Rounsaville, Secretary

Mr. A. J. Smith
Business Manager

Mrs. F. L. Bussey
Visiting Counselor









Mrs. A. L. Jackson
Counselor



Mr. S. H. Archer
Counselor

Mrs. M. W. Griggs
Counselor

Mr. F. M. Nelson
Librarian

Mrs. T. M. Bronner
Librarian





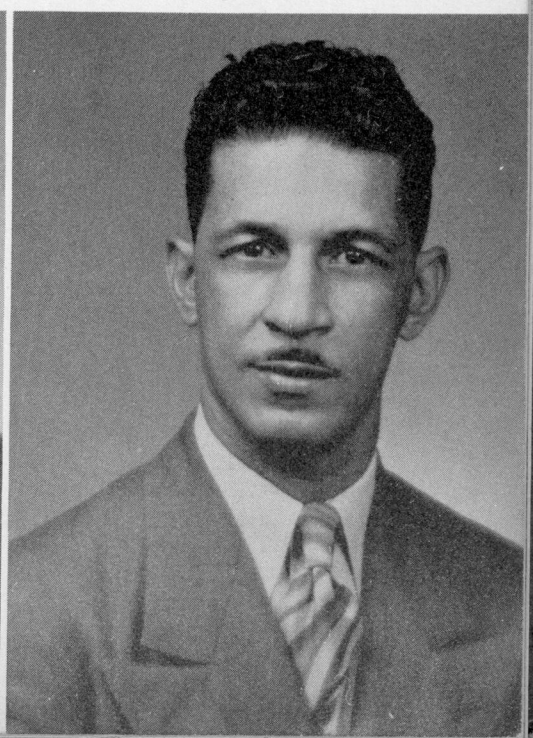



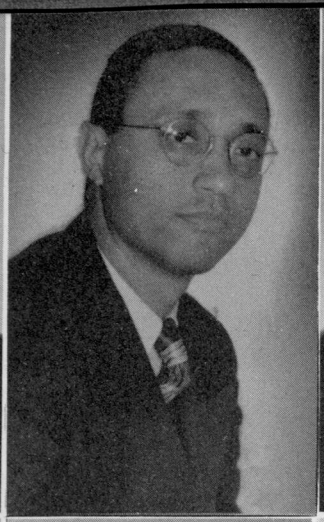

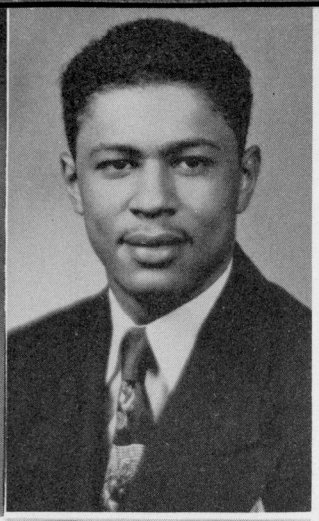

Mrs. V. H. Akridge
Art
Mr. T. S. Allen
Mathematics
Mr. A. J. Allison
Social Studies

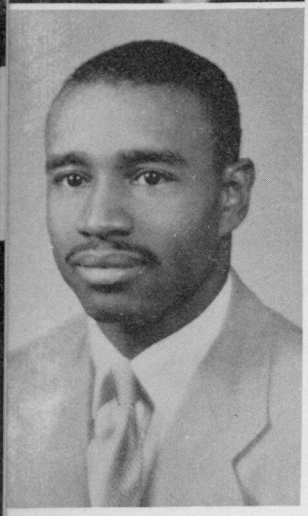





Mr. J. L. Anderson
Mathematics
Miss D. L. Andrews
Commercial
Miss Grace Arnold
English

Mrs. G. E. Atkins
Science
Mrs. E. M. Austell
English
Mr. L. C. Baker
Science, Director
of Athletics







Mr. H. Z. Barker
Music
Mrs. V. N. Barnett
English



Photo not
Available

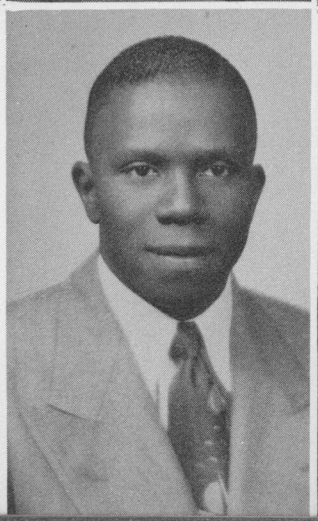



Not shown: Miss L. Banks
Physical Education

Mr. E. W. Billups
Mathematics
Mr. R. P. M. Bowden
Social Studies
Mrs. F. S. Boyd
English
Mr. W. F. Bradley
Social Studies
Mr. B. Bride
Social Studies
Mrs. L. P. Briscoe
Social Studies


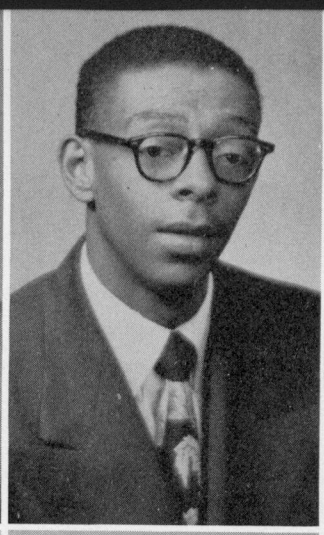


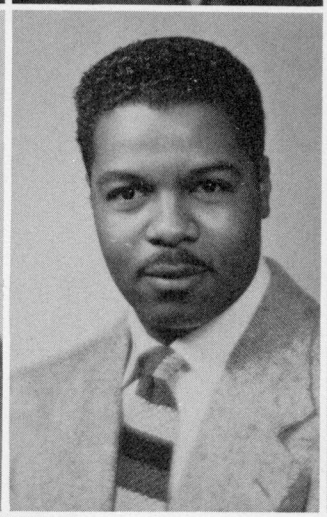



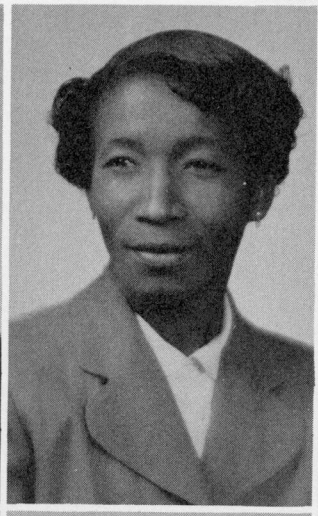
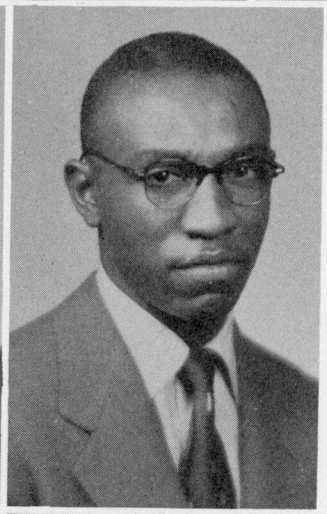
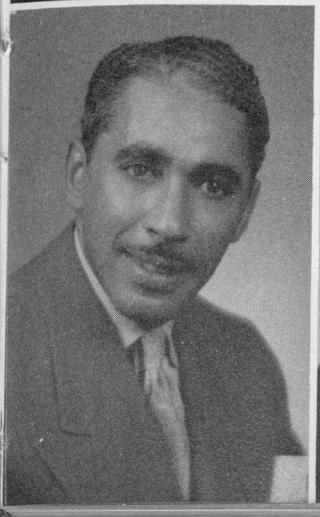

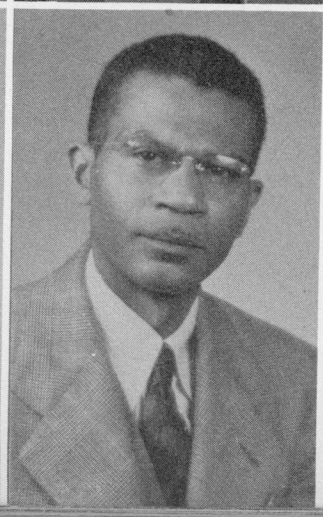

Mrs. M. E. Briscoe
Mathematics
Mrs. K. M. Brown
Physical Education
Mr. J. D. Calhoun
English
Mr. M. E. Calloway
Industrial Arts
Mrs. G. M. Chaires
Homemaking
Mr. A. H. Chatman, Chairman
Commercial Department

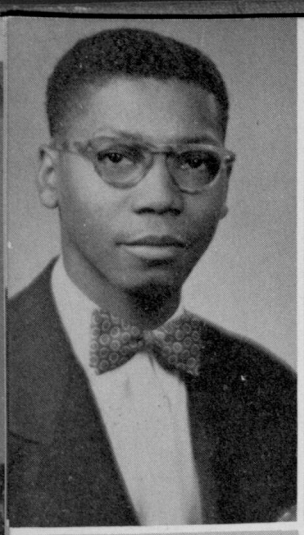

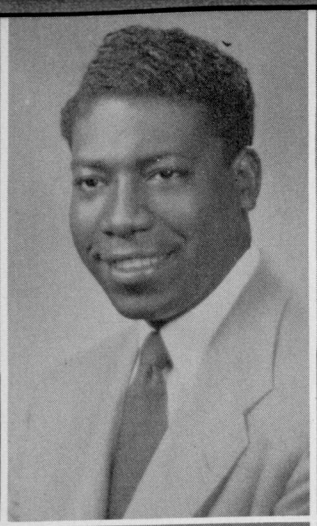



Mr. E. G. Cleveland
Bookkeeping

Mr. W. H. Cleveland
Science

Mrs. P. J. Coggins
Chairman, Home Economics Department



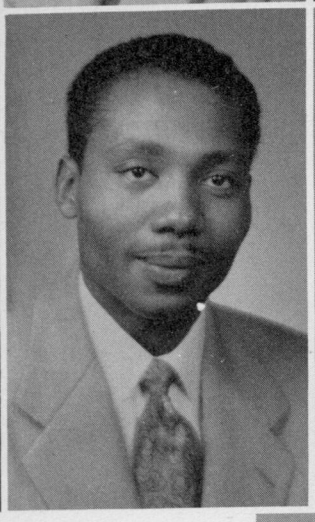

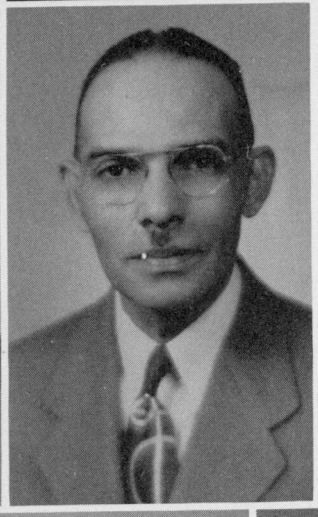

Miss S. M. Cunningham
Chairman, Social Studies Department

Mr. A. L. Davis
Science

Mr. S. L. Davis
Mathematics

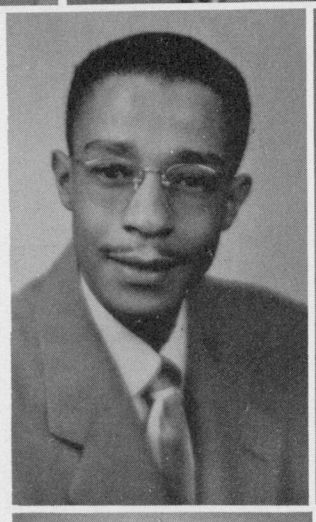

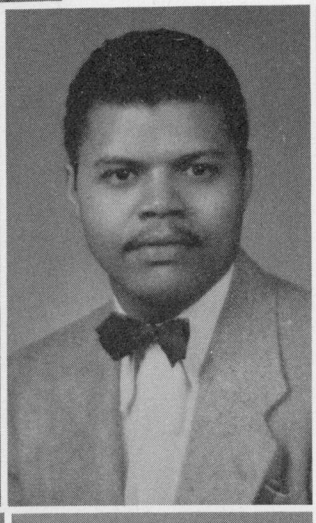



Mr. H. B. Dodson
Language

Mr. F. V. Elliott
English

Miss C. E. Fernander
Homemaking

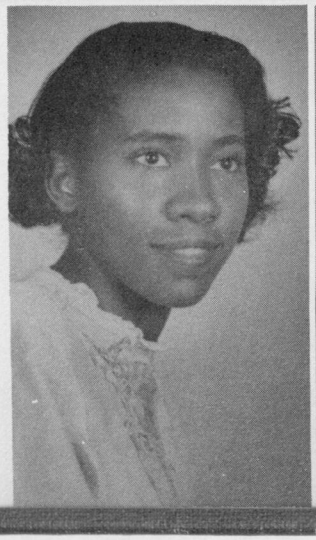



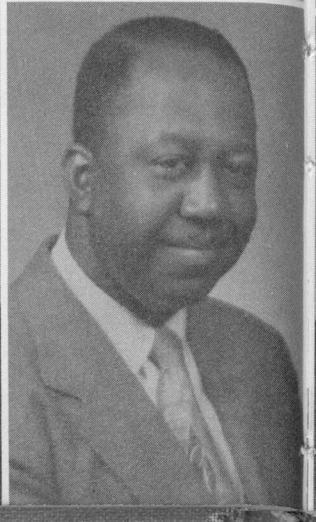

Miss C. E. Flagg
English

Mrs. D. C. Flagg
Social Studies

Mr. C. C. Gaines
Science

Mr. J. E. Garnett
Mathematics

Mr. D. P. Golightly
Science





Photo not
Available

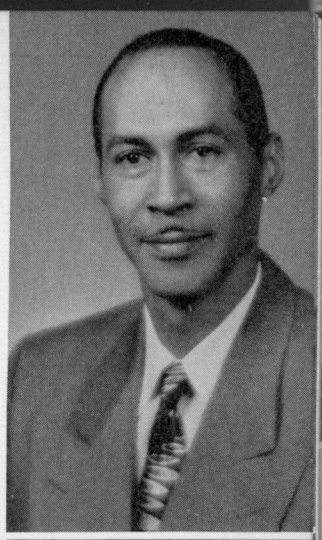

Mr. A. C. Greene
Industrial Arts

Mrs. A. S. Greene
Homemaking

Mr. R. M. Grier
Mathematics

Not shown:
Mr. C. C. George
Physical Education







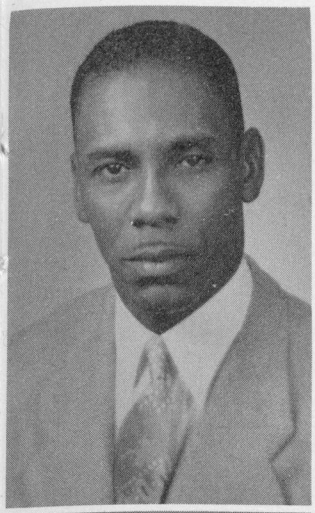



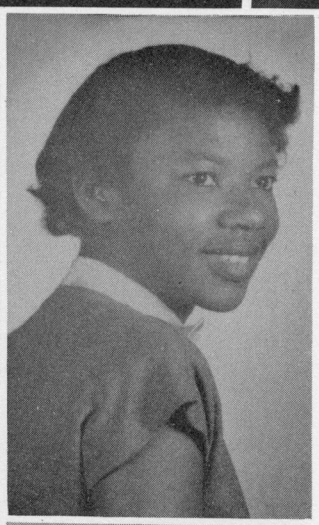

Mrs. E. M. Groves
Music

Miss C. Hardy
Commercial, English



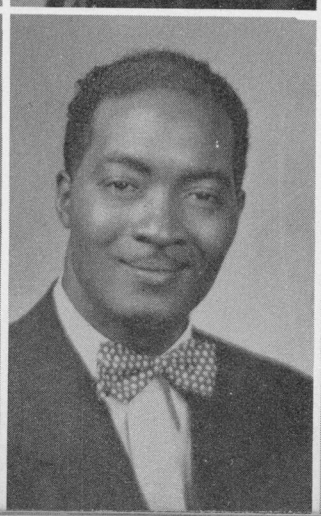

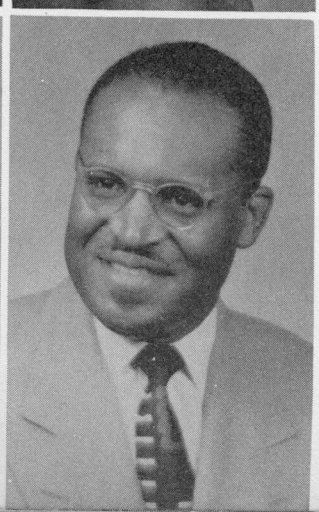

Mrs. A. B. Hatcher, Coordinator
D. C. T.

Mr. A. O. Hill
Industrial Arts, Civics

Mr. L. V. Hood
Social Studies





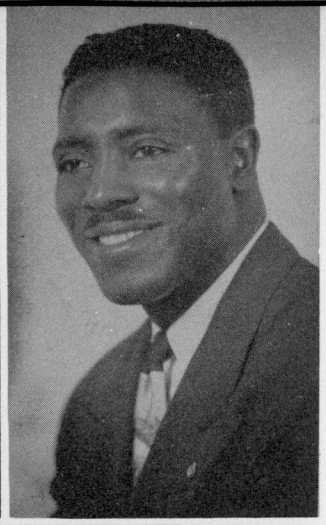

Miss F. G. Hopkins
English

Mrs. C. P. Howell
English

Mr. C. A. Ingram
Social Studies





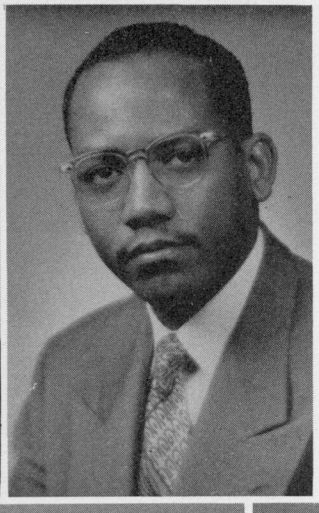

Mrs. I. G. Johnson
Mathematics

Miss L. M. Johnson
Mathematics

Mr. L. R. Johnson
Social Studies

Mr. C. C. Jones
Phy. Ed.

Miss L. T. Jones
English

Mrs. W. J. Jones
Social Studes

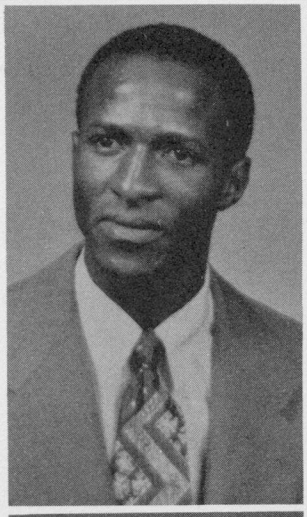





Miss A. L. King
Mathematics

Mr. E. H. Lawson
English

Not Shown: Mr. E. T. Lewis
Mathematics



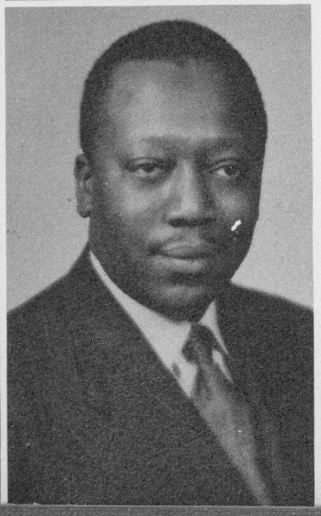



Photo not
Available

Mr. B. T. Lockett
English

Miss C. Love
Social Studies

Miss M. M. Magsby
Science, School Nurse

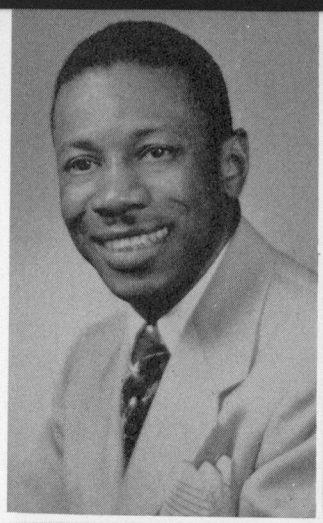





Mr. L. H. Martin, Chairman
Mathematics Department

Mrs. M. C. Menchan
Mathematics

Mrs. R. C. Modiste
English







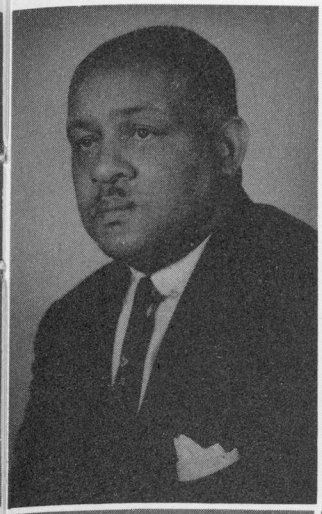





Mr. J. N. Montgomery
Science

Mrs. L. P. Moore
Social Studies

Mrs. L. M. Moreland
Science, School Nurse







Mrs. E. S. Murry
Science

Mrs. C. M. McPherson
Social Studies

Mr. A. R. Phillips
English



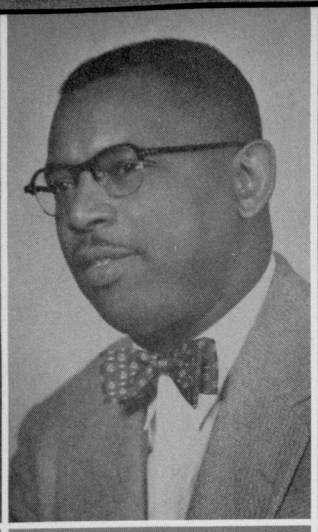

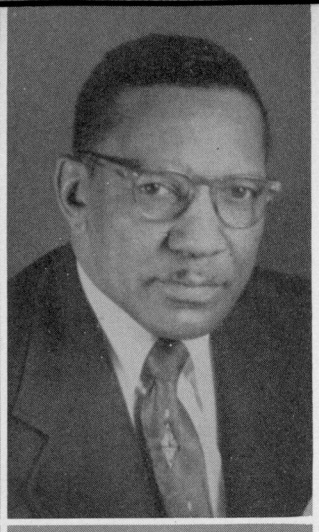

Mrs. S. M. Potter
English

Mr. H. S. Powell
Driver Education

Mr. W. L. Puckett
Science







Mrs. I. J. Pullin
Homemaking

Mr. C. H. Quarterman
English

Miss W. M. Ramsey
Science

Mr. J. G. Rance
Industrial Arts

Miss Emma Reed
Physical Education

Mr. G. H. Rice
Mathematics



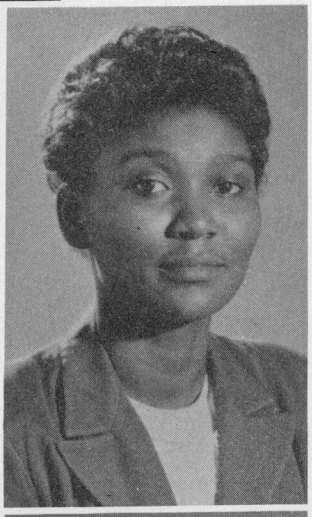



Mrs. G. P. Richardson
Mathematics

Mrs. E. R. Robinson
English
Chariman, Language
Department
(On Leave)

Mr. Y. E. Rogers
Industrial Arts

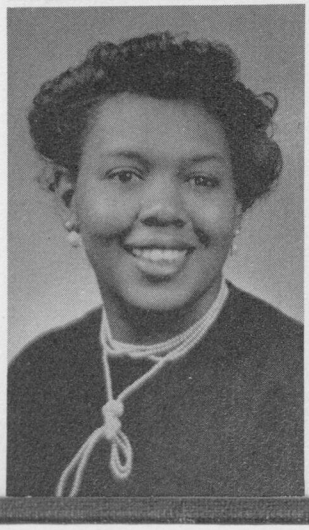

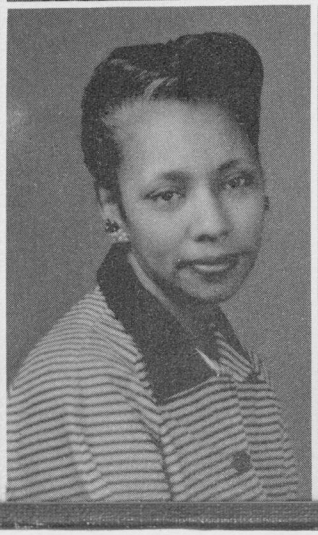

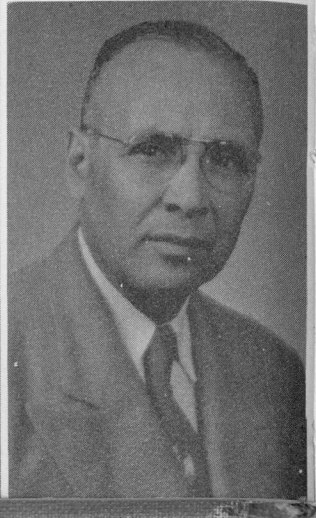

Mrs. E. H. Scretchings
Homemaking

Mr. W. H. Scruggs
Social Studies

Miss Frances Smith
Physical Education



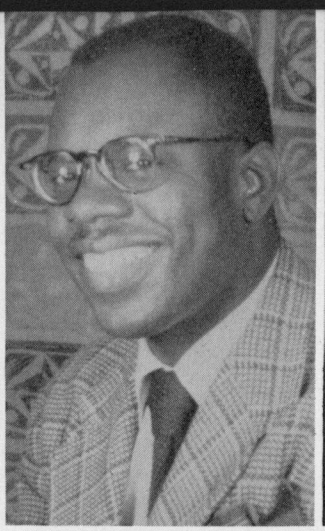



Mrs. N. S. Smith
Language

Miss B. R. Stafford
Art

Mr. E. A. Starling
Band





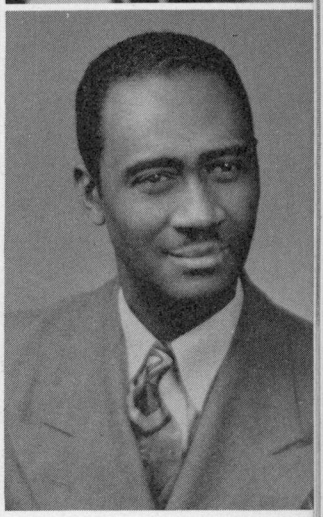







Mr. E. C. Tate
Chairman, English Department

Mrs. V. G. Taylor
English

Mr. W. D. Thomas
Commercial

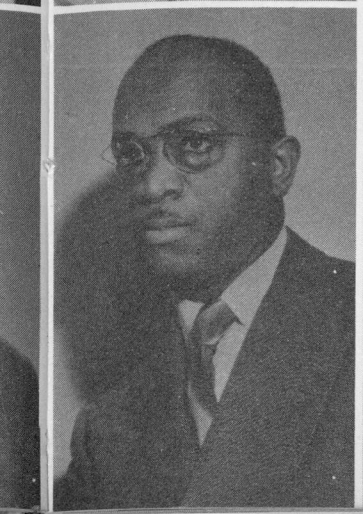



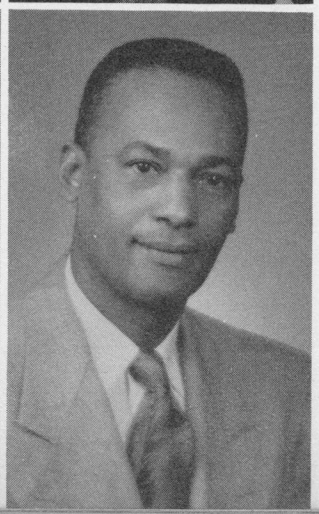

Mr. K. Thompson
D. C. T. Coordinator

Mrs. Thelma Thompson
Social Studies

Mr. D. S. Thorpe
Chairman, Science Department



Mrs. M. B. Traylor
English

Mr. A. J. Turk
Science

Mr. M. R. Waples
Social Studies

Mrs. A. Whittaker Gaither
Mathematics

Mrs. E. B. Williams
English

Mr. J. B. Willingham
Mathematics

Not Shown:
Mr. S. C. Williamson
Physical Education

Mr. T. B. Wilson
Science

Mr. E. B. Wimbly
Mathematics

Miss L. J. Woods
Homemaking

Miss M. E. Woods
Homemaking

Mrs. Mildred Graves
English

Mr. F. James
Science, Phy. Ed.



SENIORS

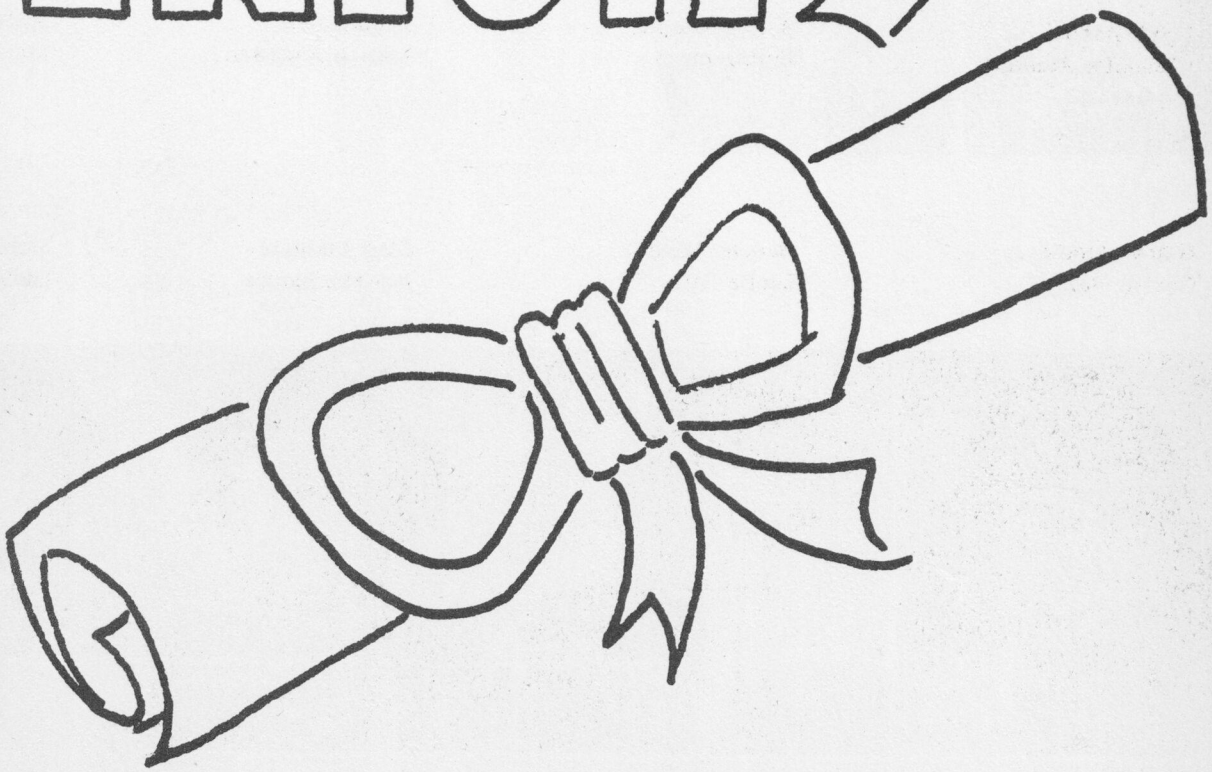

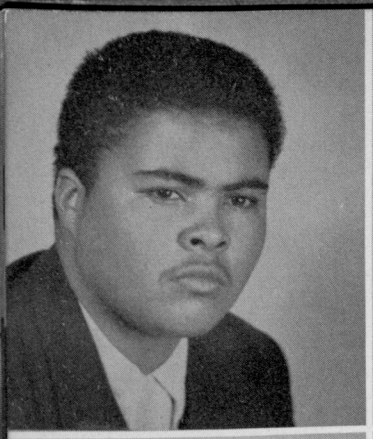

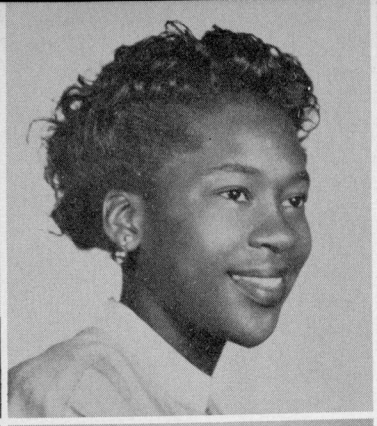
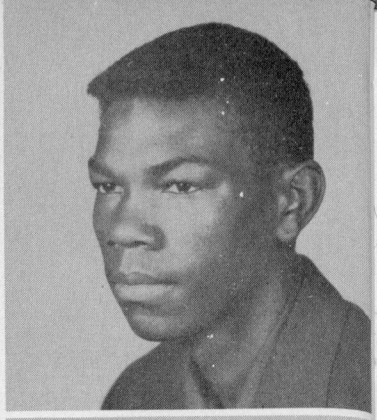
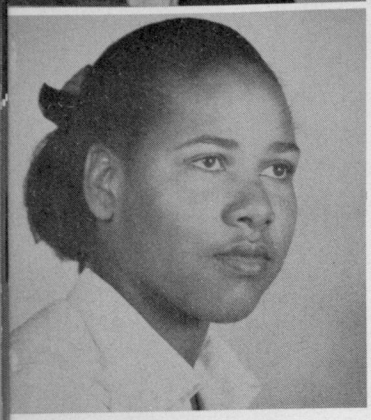
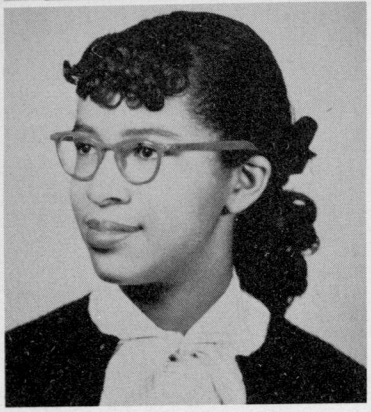

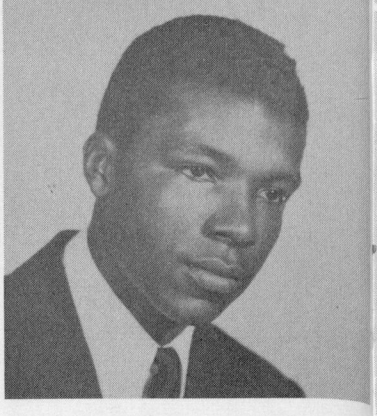

Frank Adair
Claudette Ambrose

Bettye Adams
Emma Amos

Alma Allen
Marian Anderson

Walter Allen
Marion Armstrong

Gladys Arnold
Charlie Ball

Isadore Atkins
Lucile Ball

Cleo Atkinson
Jeanette Barnes

Sammie Bacote
Eddie M. Barnes

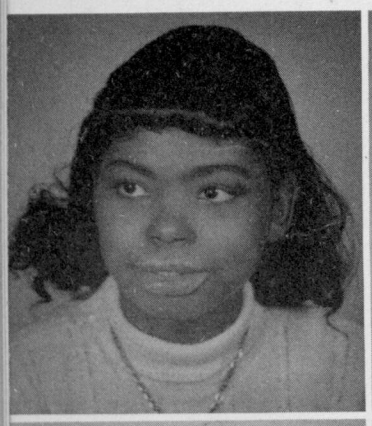
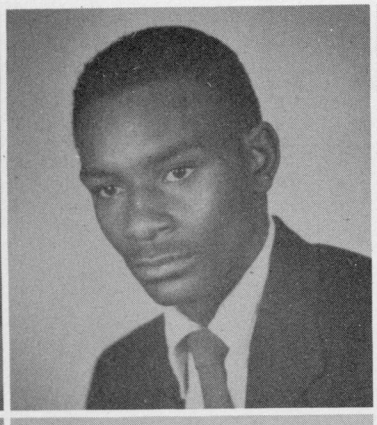

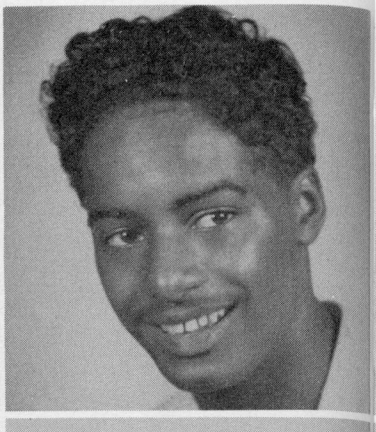
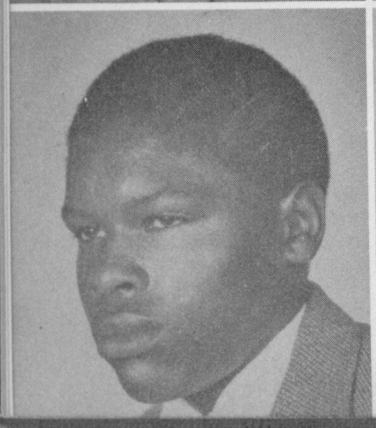
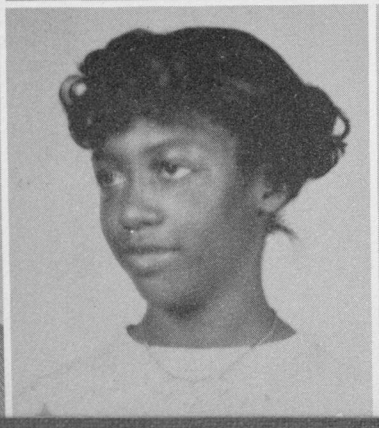
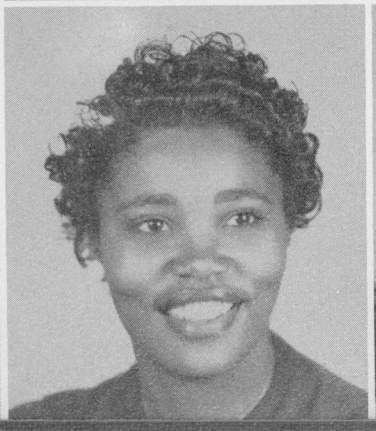




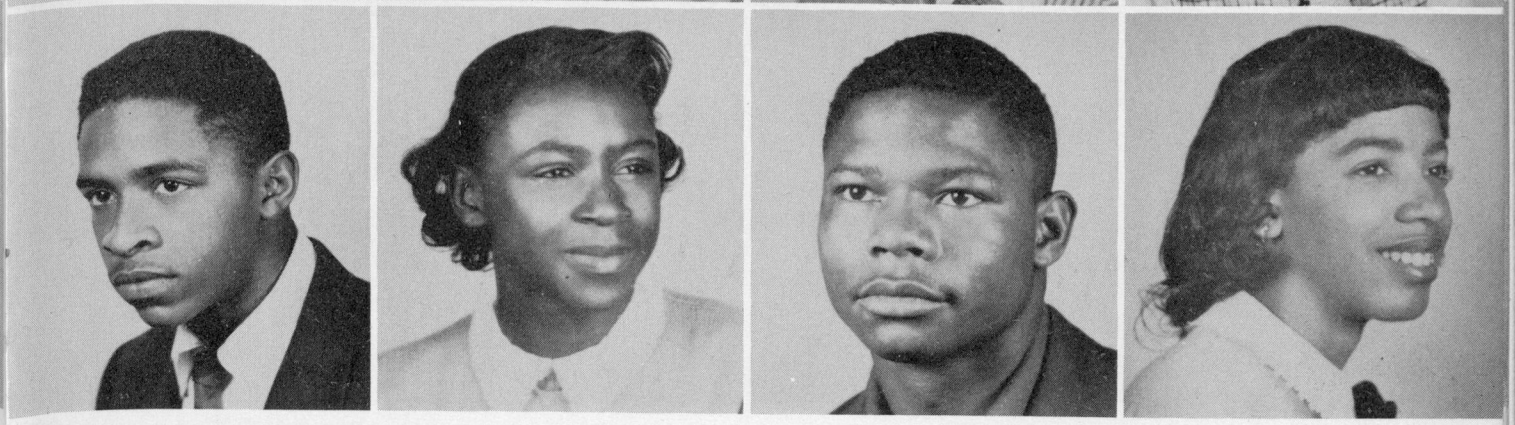

Gwendolyn Bass
Baymon Bentley

Jo Anne Barnett
Anna Benton

Johnnie Bates
Raymond Berry

Robert Bell
Jacquelyn Blackburn

Freeman Blount
Marshall Brantley

Melba Bostic
Cecil Bray

Leroy Boyd
Horace Brewer

Maxine Bradley
Lois Brittian



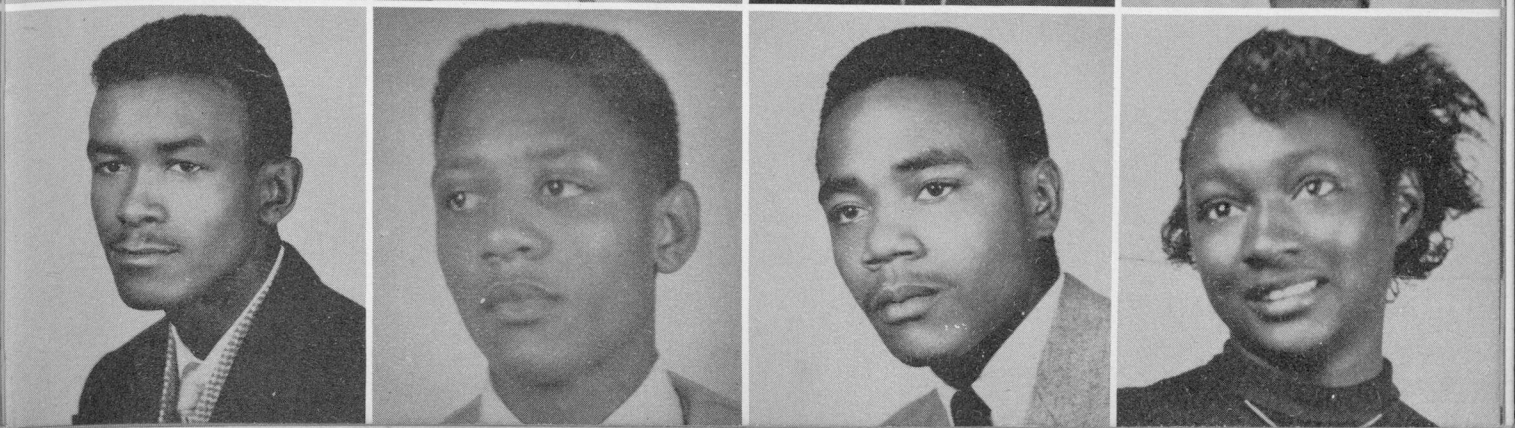



Willie Brittian
Dorothy Browner

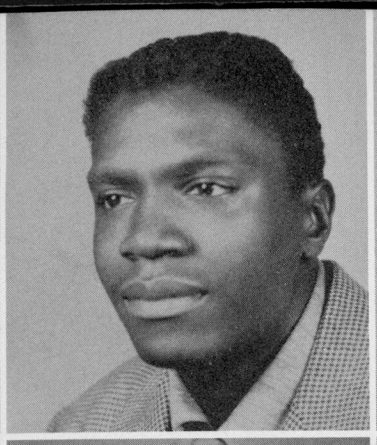

Arthur Brown
Annie Burns

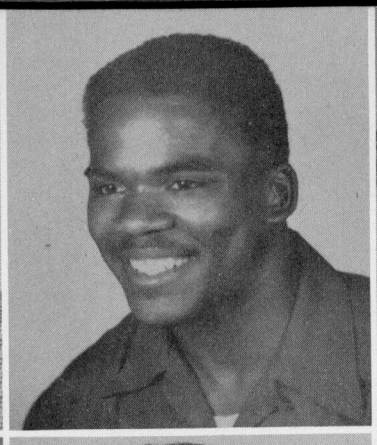

Bertrand Brown
Grover Burns



Murrie Jean Brown
Bettye Bush



Ezelle Bussey
Herman Calhoun

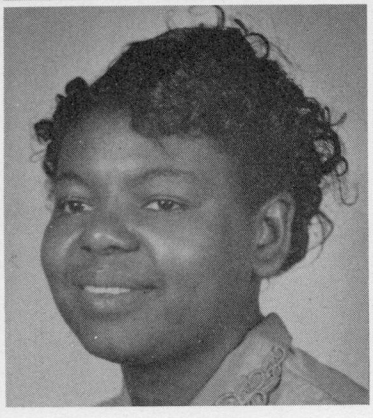

Arthur Butts
Shirley Calhoun

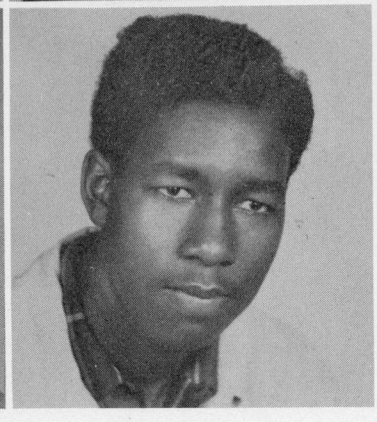

Mary Byrd
Barbara Carmichael



Beverly Calhoun
Melvin Carmichael

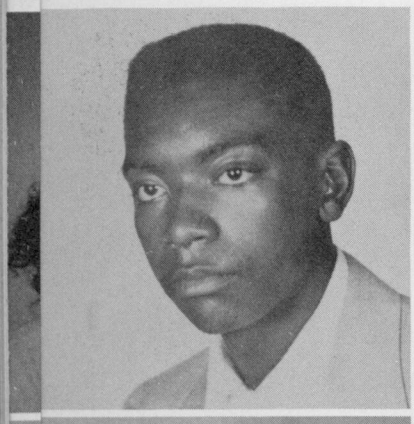

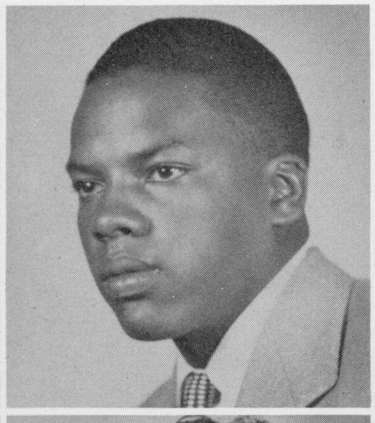





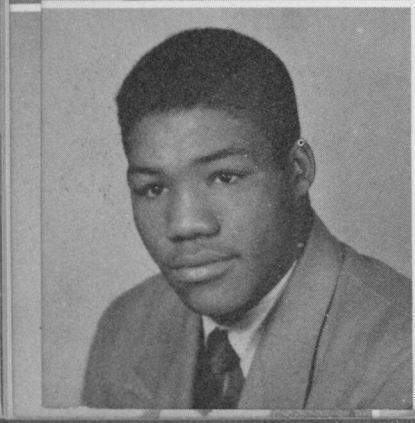



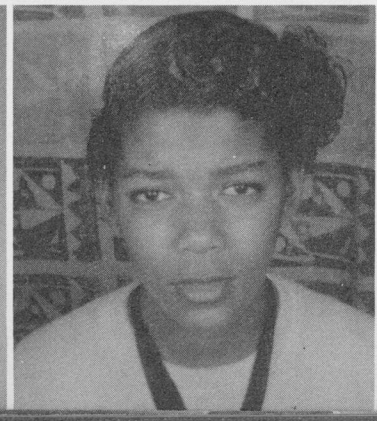

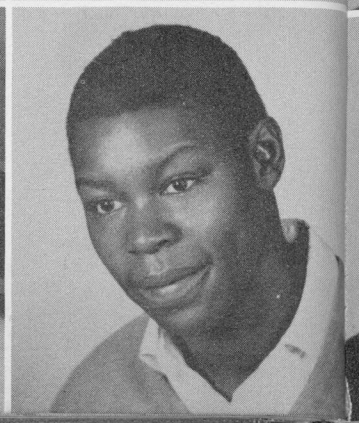



Dorothy Chambliss
Annie Clements

Ray Frances Chatman
Mary Cochran

Alton Cherry
Frankie Coggins

Alexander Chivers
Christine Colbert



Eloise Cooper
Betty Courtney

Gwendolyn Copeland
Barbara Culpepper

Gladys Cosby
Freddie Daniels

Norma Cotton
Hazel Davis

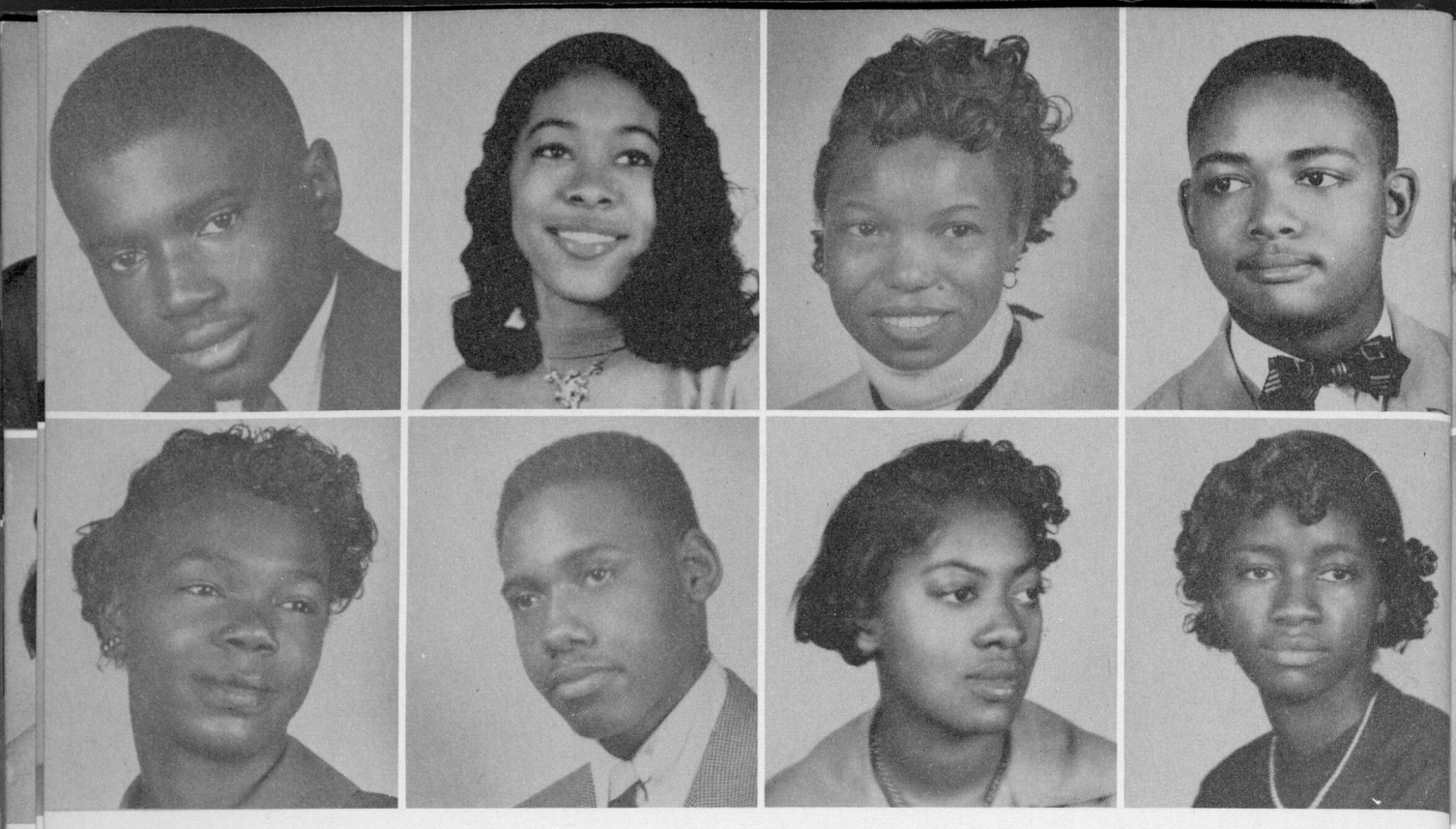

Gwinn Dansby
Mary Davis

Bernice Davis
Harold Dawson

Ceola Davis
Jacquelyn Dean

George Davis
Sarah Dennis

Gertrude Dixon
Katie Duggans

Malinda Domineck
Frank Duncan

Jerolean Dorsey
Ruby Dunn

Gloria Dubingon
Elizabeth Ellis



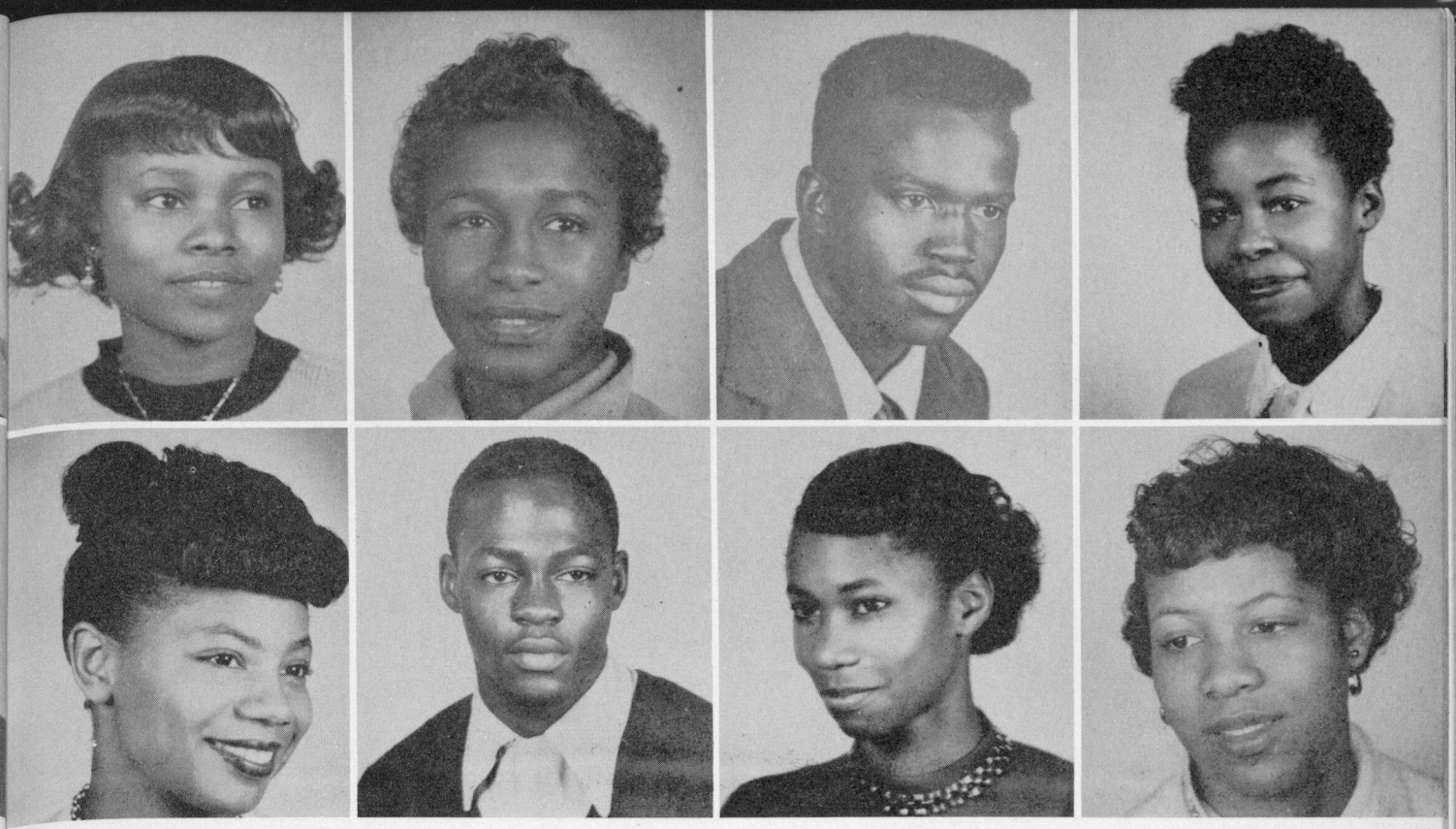

Willie Ellis
Juanita Evans

Frances Ellison
Harold Evans

Robert Evans
Lillie Faire

Mary Evans
Verna Fallings

Elizabeth Fambro
Florrie Flourney

Willie Felton
William Furlowe

Ruth Ferrell
Ruby Gholston

Jacquelyn Fielder
Marguerite Goodrum





Jessie Goolsby
Myrtice Green

Rebecca Gorden
Barbara Green

Ethel Green
Jacquelyn Griffin

Gwendolyn Green
Janette Grimes

Mildred Grimes
Ellis Hardaway

Jacquelyn Grimmett
Shirley Harding

Gwendolyn Hall
Samuel Harden

Odette Halyard
Bessie Hardnett



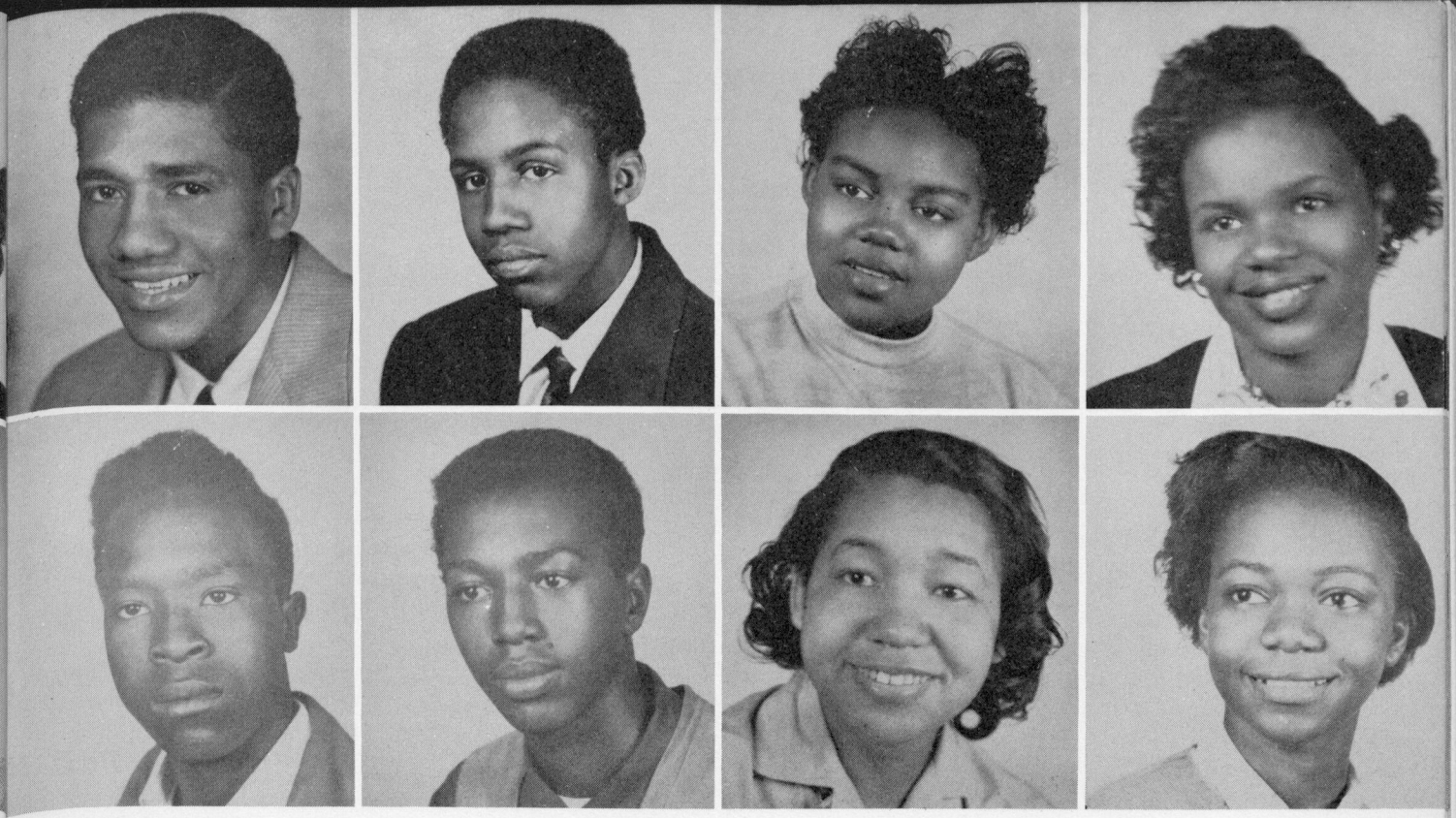

Eddie Will Harris
Eugene Harrison

Eddie Harris
Robert Harmon

Jacquelyn Harris
Connie Harper

Virginia Harris
Mildred Harper

John Haygood
Marva Hemphill

Wilhelmina Head
Leroy Henderson

Willie Heflin
William Henderson

Governor William Hemphill
Charles Henley

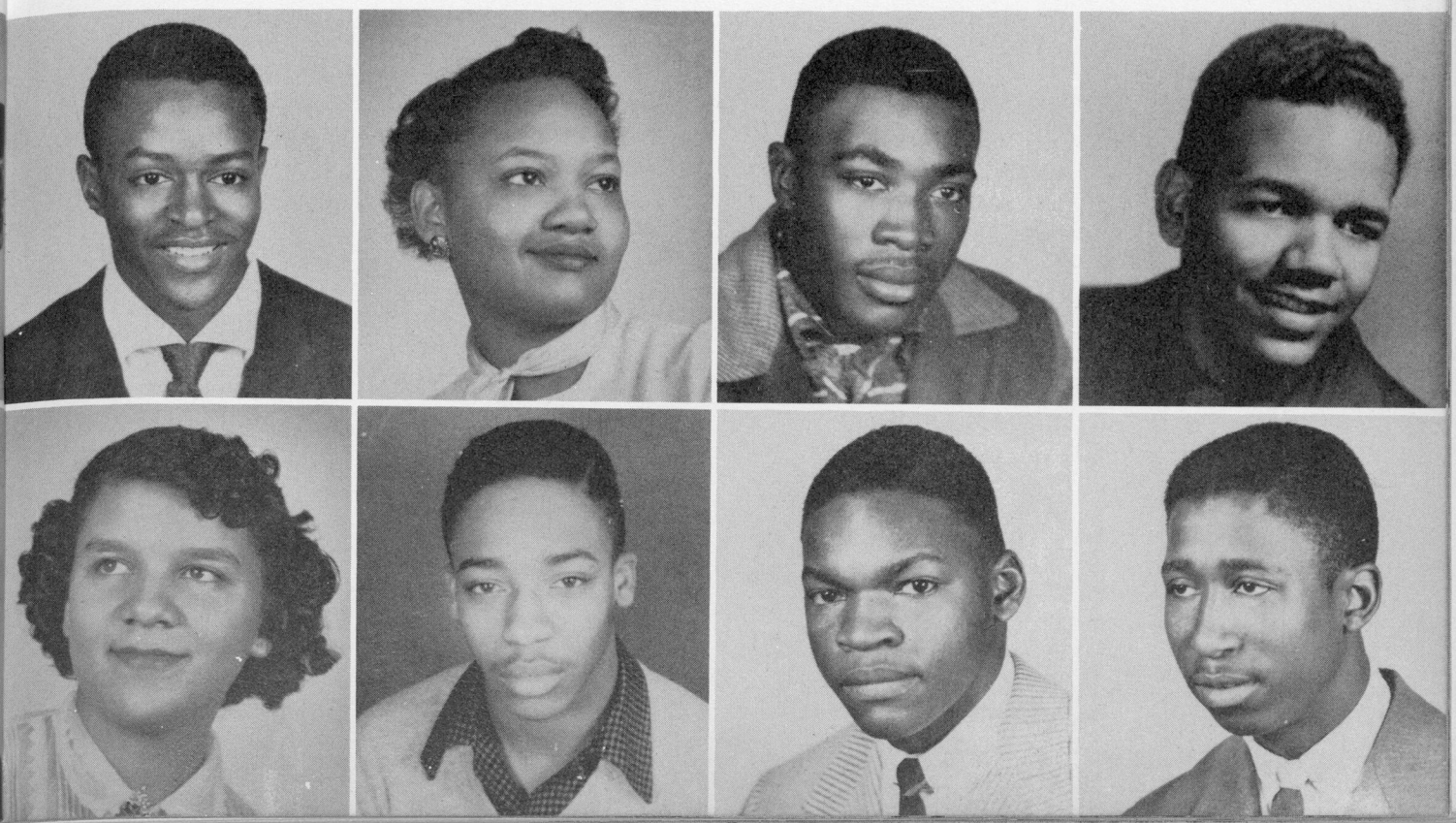



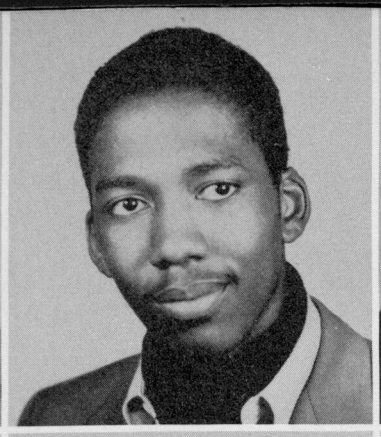

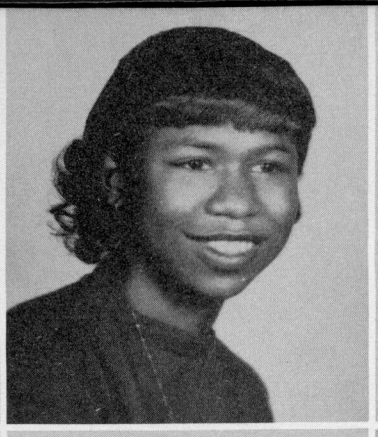



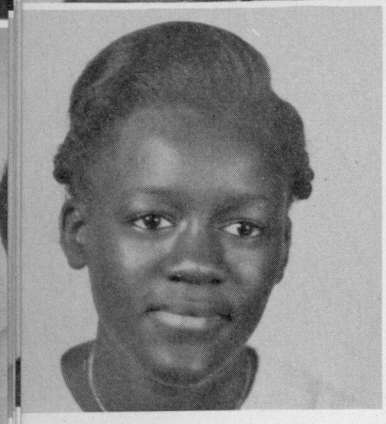



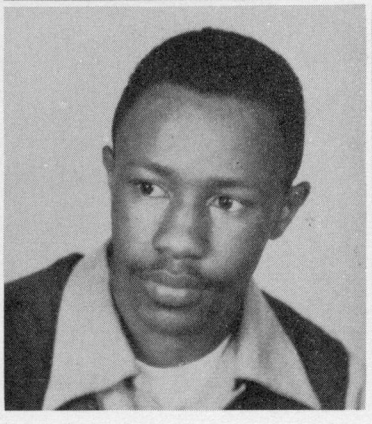



Forrestine Hester
Ethel Hill

Alfred Hill
Harvenia Hill

Carolyn Hill
Milton Hillsman

Christine Hill
Joan Hollis

Ida Holloway
Norris Hubbard

Margaret Hood
Anita Jackson

Robert Hood
Charlestine Jackson

Alice Houston
Dorothy Jackson





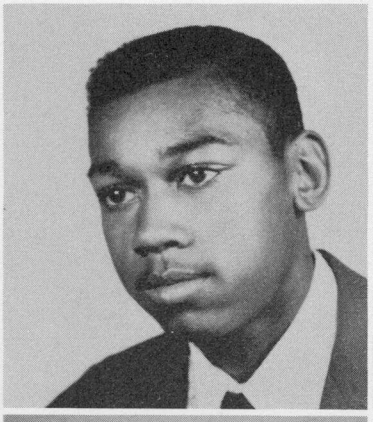



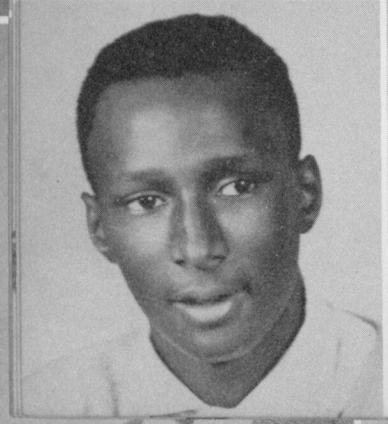

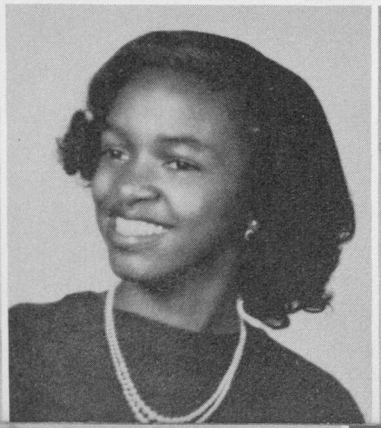

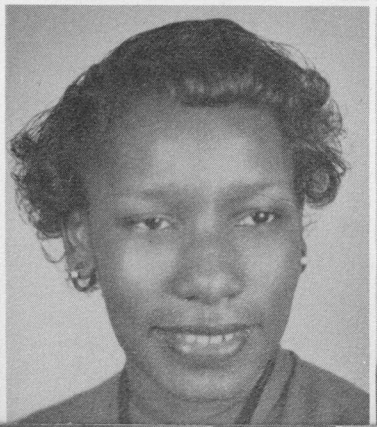

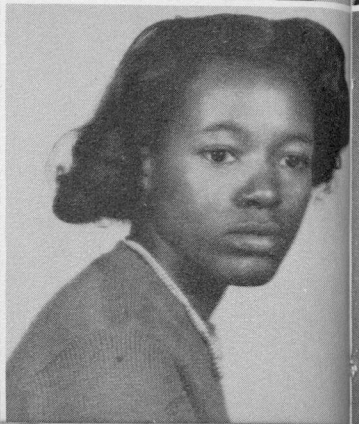

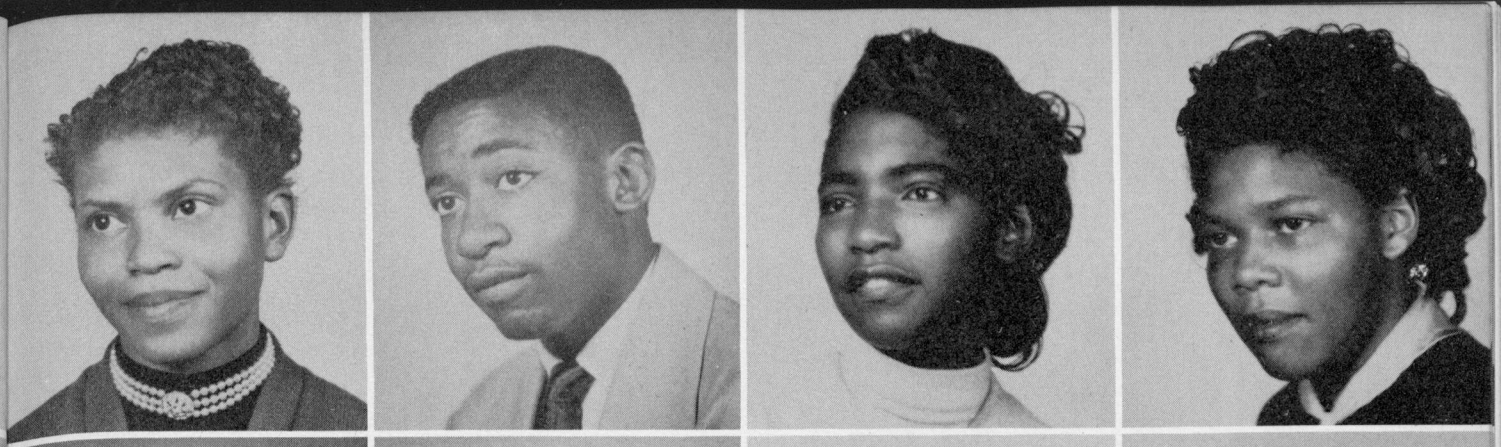

Emma Jackson
Yvonne Jackson

John Jackson
Eldred James

Miriam Jackson
Leon Jamison

Nettie Jackson
Robert Jefferies

Cleopatra Johnson
Dorothy Jones

Richard Johnson
Gwendolyn Jones

Shirley Johnson
John Jones

Charlotte Jones
Martha Jones





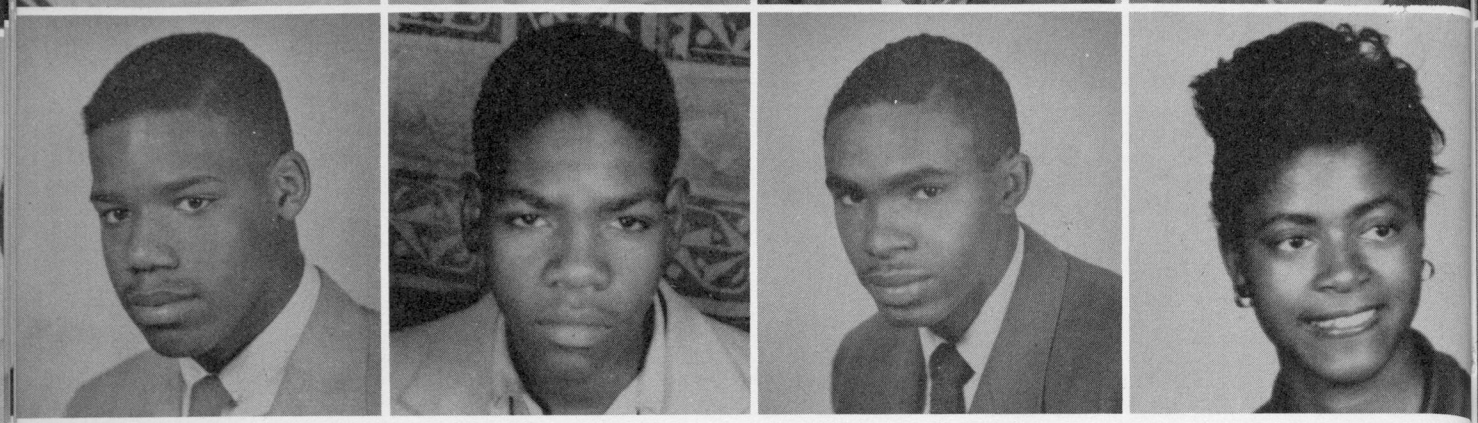

Willmotine Jones
Edward Lawson

Ernestine Justice
Jarris Lawson

Patrica King
William Lyles

Roberta King
Constance Lyons

Margaret Lyons
Jacob Mason

Ronald Madden
Inez Mayfield

Wallace Mapp
Oliver Middlebrooks

Ruby Marshall
Alvin Miles

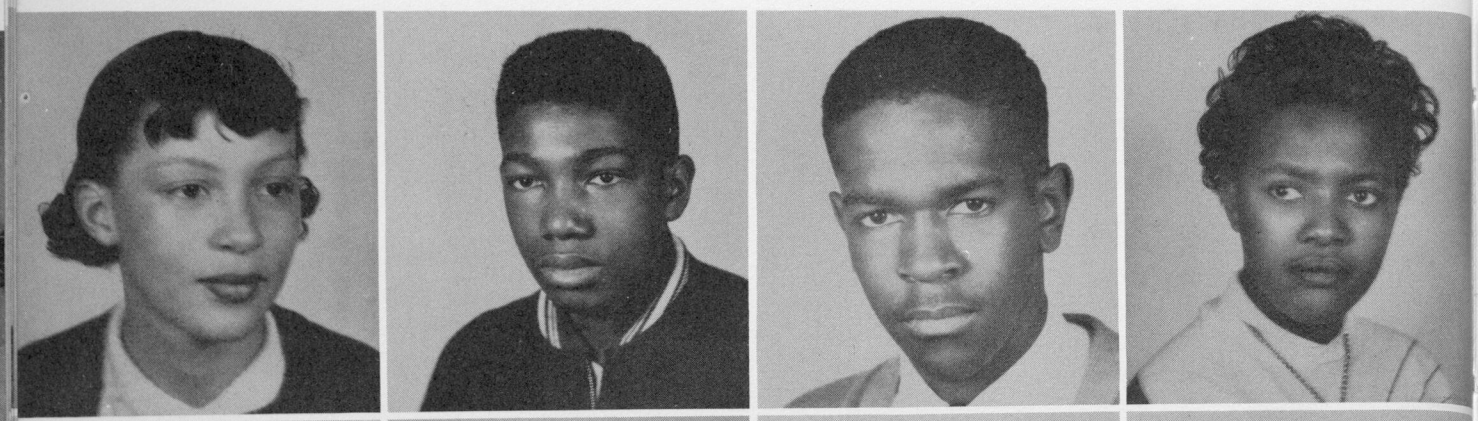

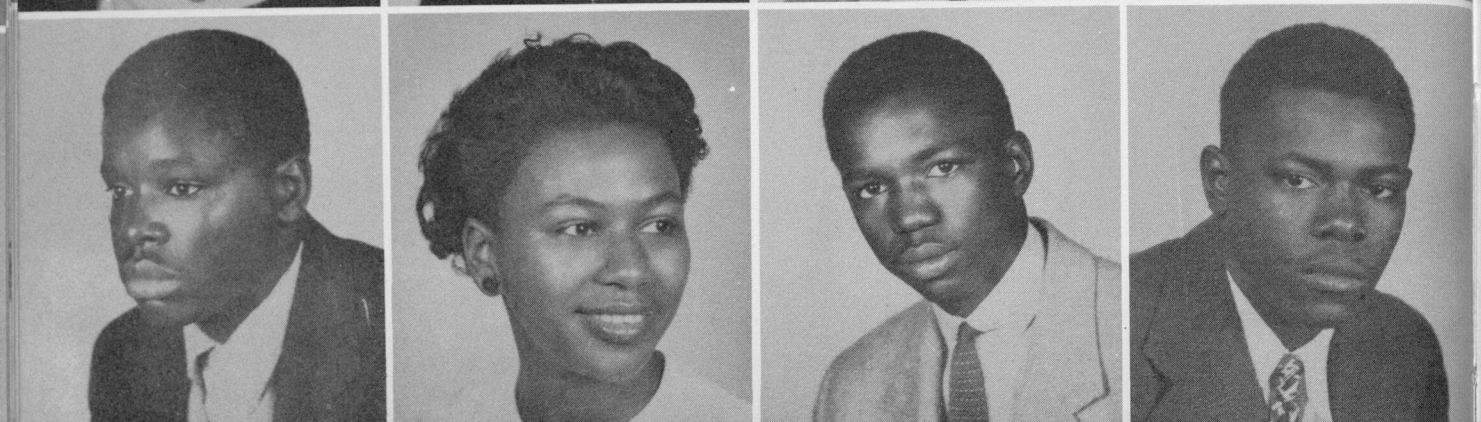



Ernestine Miles
Ruby Mitchell

Harolyn Miller
Ruth Moore

Thelma Miller
Ira Murphy

Barbara Mitchell
Ruby Murphy

Gwendolyn Murray
Marian McDonald

Jimmy Myers
Roslyn McGhee

Hannah McCloud
Joyce McLendon

Albert McDaniel
Barbara McPherson



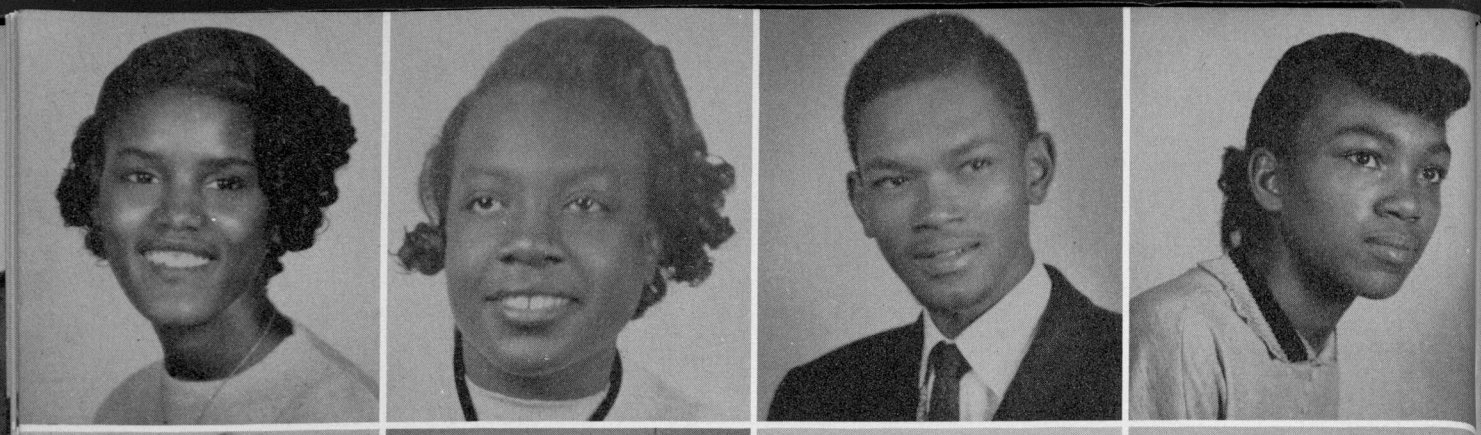

Shirley Nelson
Joan Panion

Shirley North
Betty Parham

William Odum
Lurlean Patman

Harriette Owens
Katherine Patrick



Mildred Patrick
Dorothy Phillips

Wendolyn Pearson
Henrietta Phillips

Charles Peterson
Marvin Phillips

Jacquelyn Peterson
Helen Pippins





Jimmie Pippins
Alyce Rabb

Annette Powell
Dorothy Raiford

Annie Pullin
Mary Louise Rawls

James Pullins
Barbara Rawsaw

Ray Harvey
Lavenia Rhodes

Joan Reid
Julia Mae Robinson

Walter Reid
Linez Robinson

Jean Rhodes
Joyce Rogers




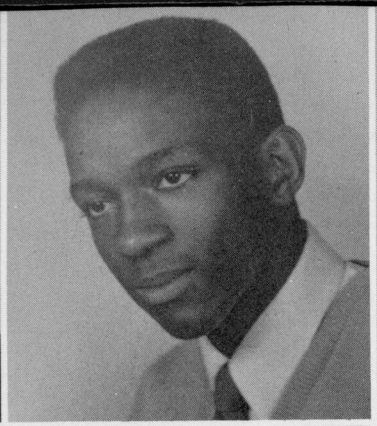
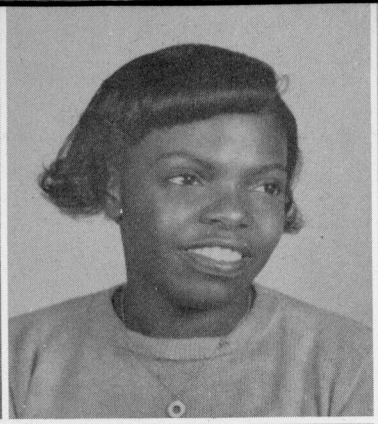
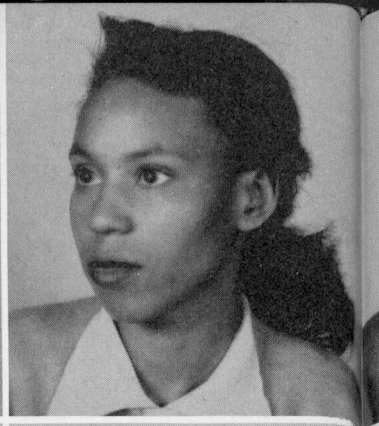

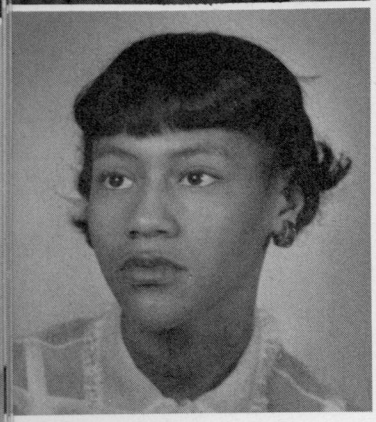
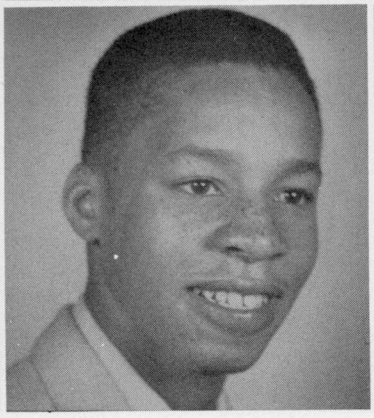
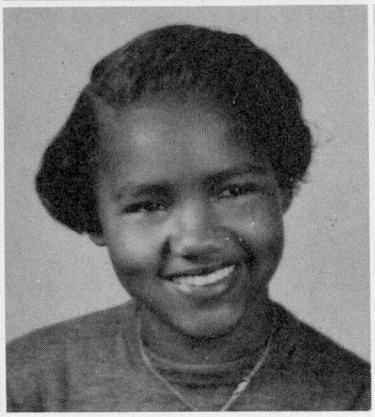
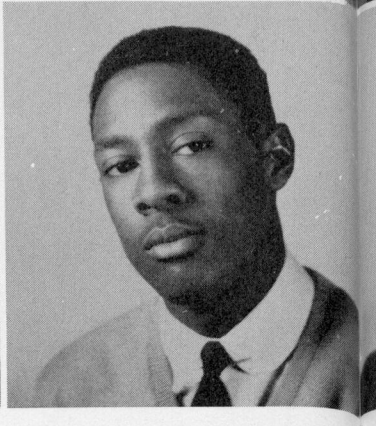

Cecille Lorene Rowland
Lessie Simmons

Willie Ruffin
William Simmons

Eddie Sanford
Barbara Simpson

Annie Shepard
Lee Simpson

Louise Sims
Grady Smith

Margaret Slocum
McClellan Smith

Charles Smith
Willie Smith

Elaine Smith
Florine Smoot



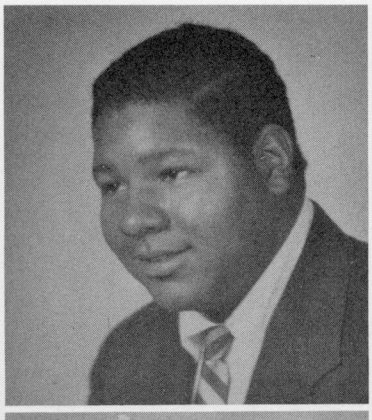
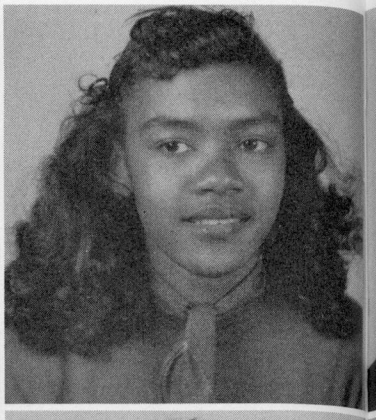

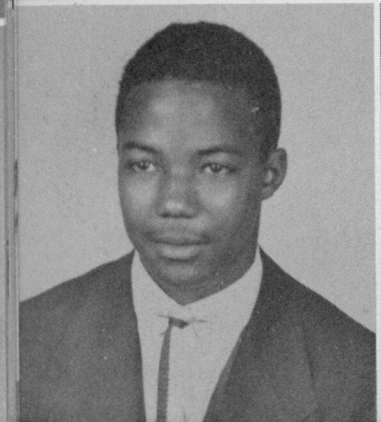
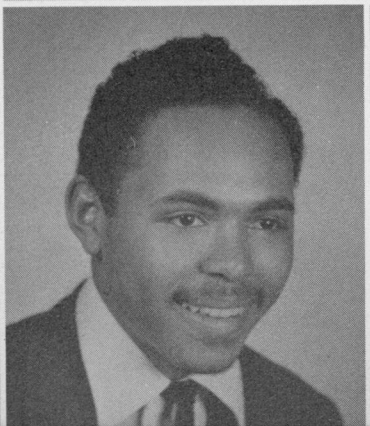
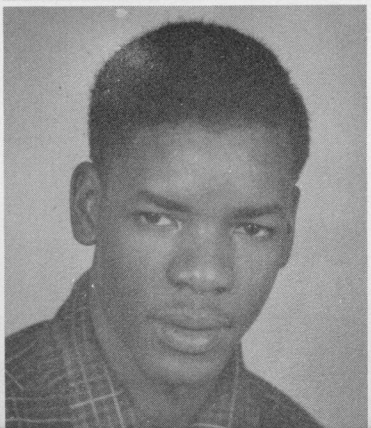




Hazel Souders
Vivian Stodghill

Marion Spearman
Barbara Stroud

Jessie Stevens
Delores Sturdivant

Carolyn Stocks
Annie Summerlin

Anese Taylor
Ola Terrell

Laura Taylor
Lloyd Terry

Mary Taylor
Rosetta Tillman

Fannie Terrell
Willie Trimble



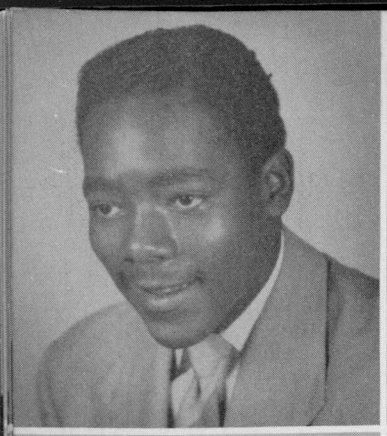

Joe Tucker
Marguerite Ward



Doris Turner
Usher Ward

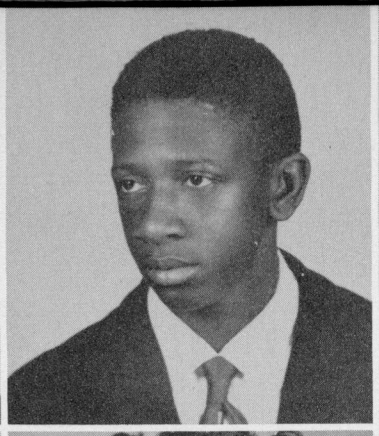

Jessie Turner
Alice Watkins



Mary Turner
Lewis Watson

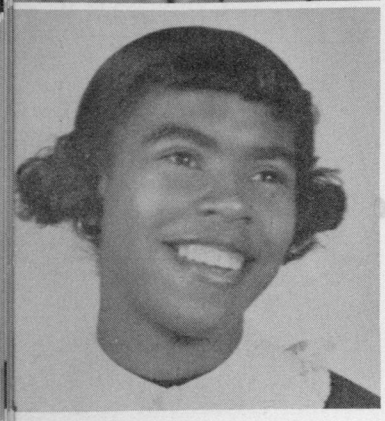

Rubye Watts
Bobby Whaley

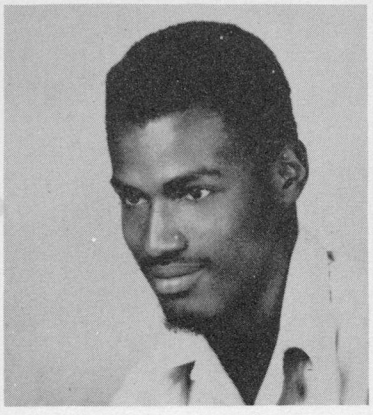

Annie Weaver
Evelyn Wilborn



Willie Webb
George Wilborn

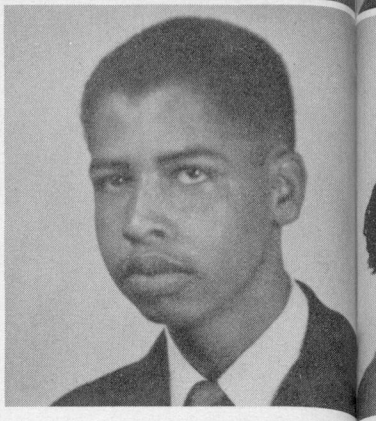

Robert Weems
Betty Wilkerson

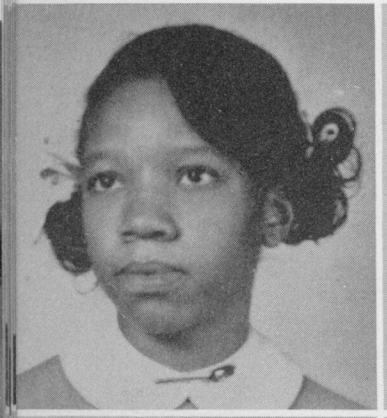

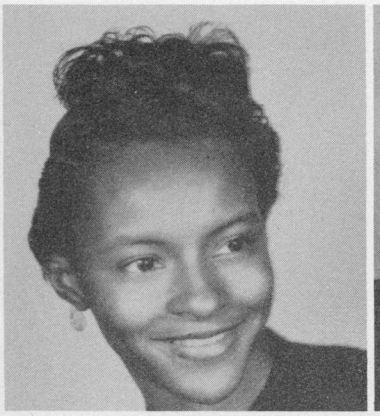



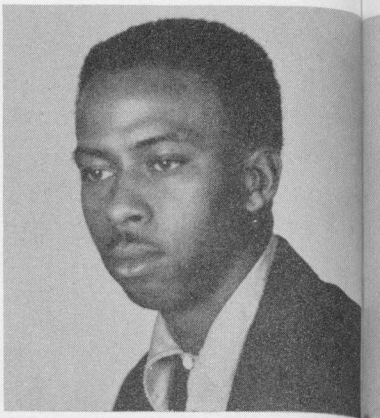

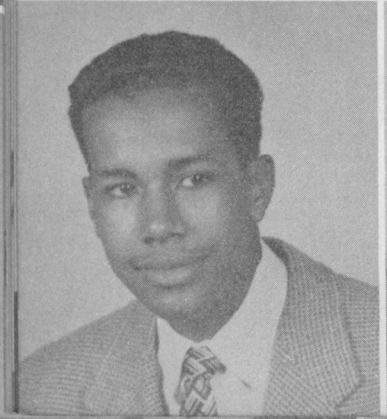



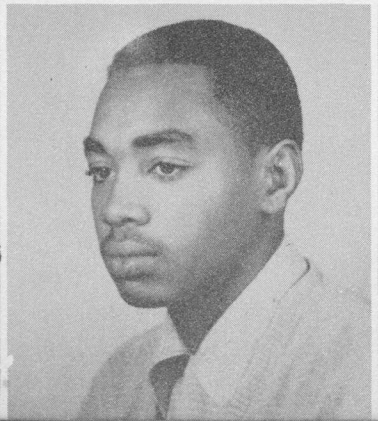



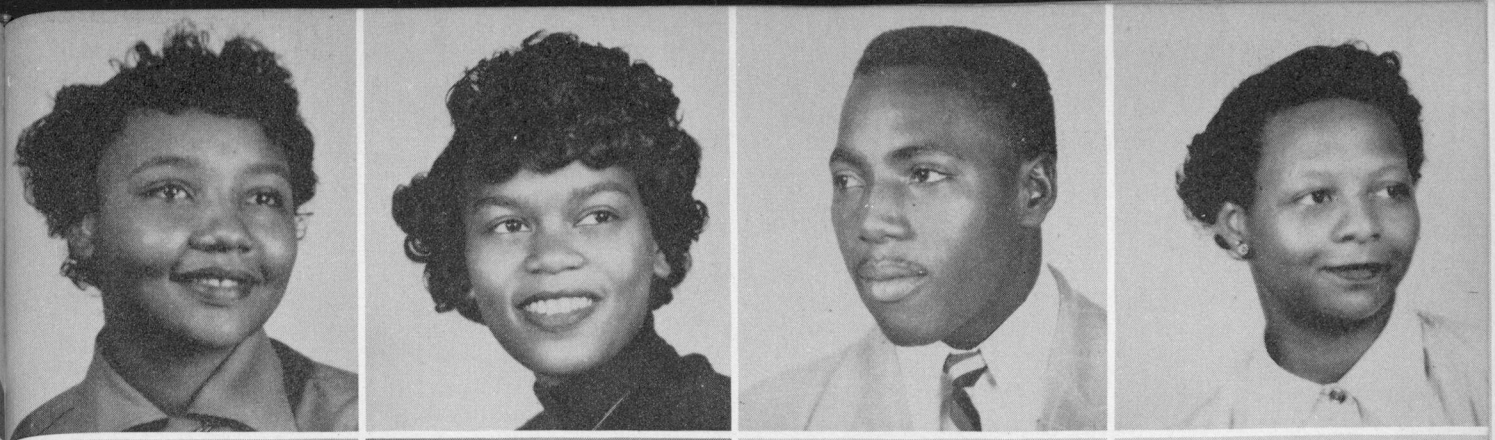

Bernice Wilkes
Mabel Williams

Marylyn Wilkes
Woodrow Wilson

James Wilkey
Olin Winfrey

Annie Williams
Mattie Wise

Joseph Woodward
Cora Barnes

Helen Wright
Peggy Baynes

William Wright
Annie Lakes

Flozell Wyatt
Barbara Beavers



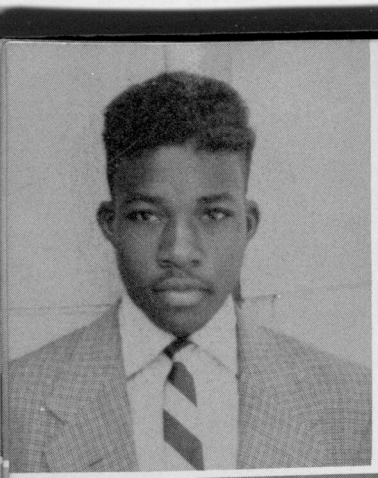

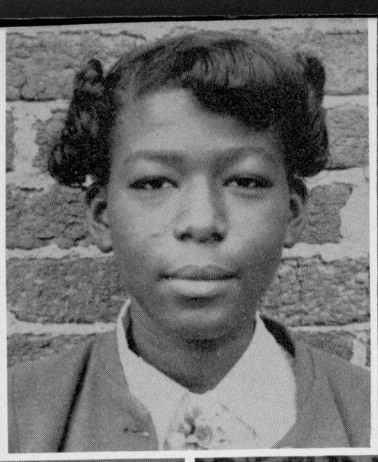

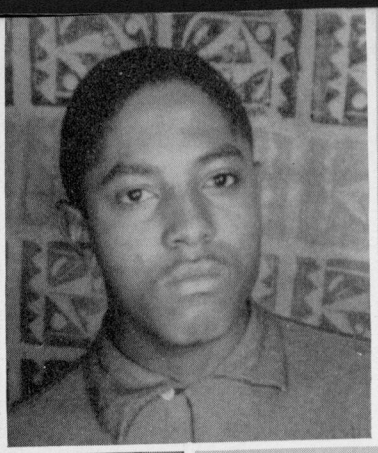

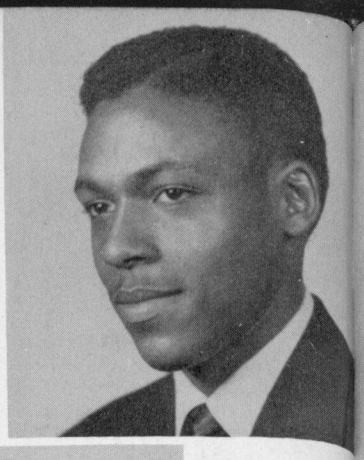

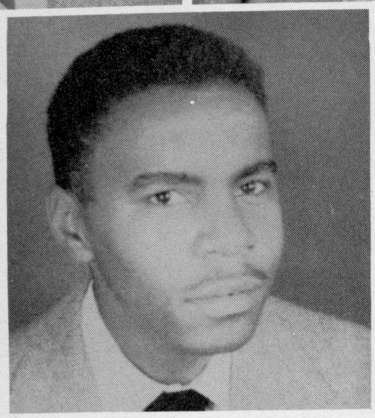

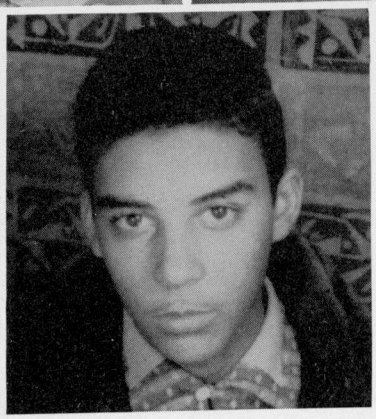

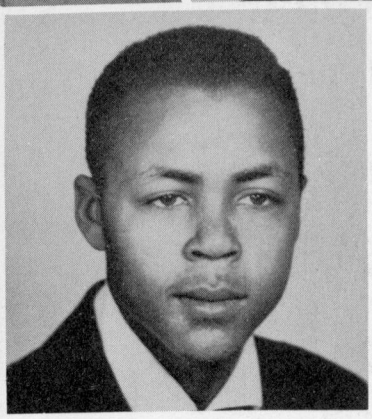

Marcellus McKeever
Eugene Elliott

Gussie Dixion
Phillip Bricker

James Bryson
Eugene Howard

Robert Anderson



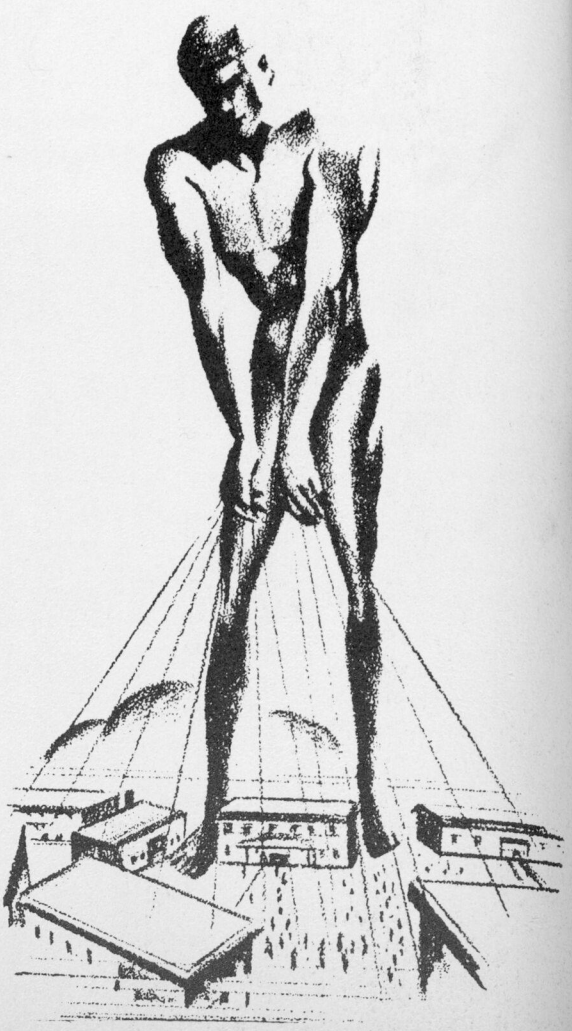

SENIOR CLASS OFFICERS

1. McClellan Smith, President
2. Lloyd Terry, Vice President
3. Usher Ward, Secretary
4. Wendolyn Pearson
5. Margaret Jones
6. Harold Dawson
7. James Wilkie

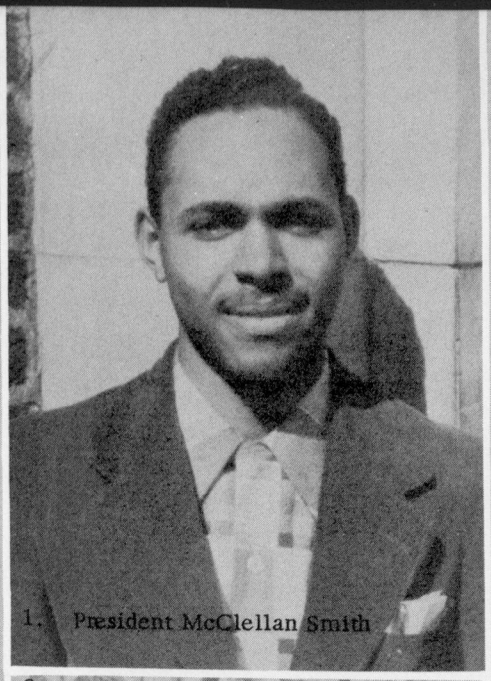

1. President McClellan Smith

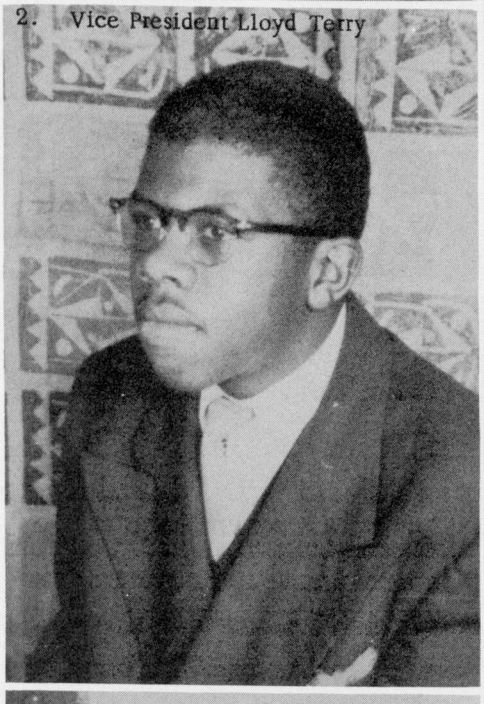

2. Vice President Lloyd Terry

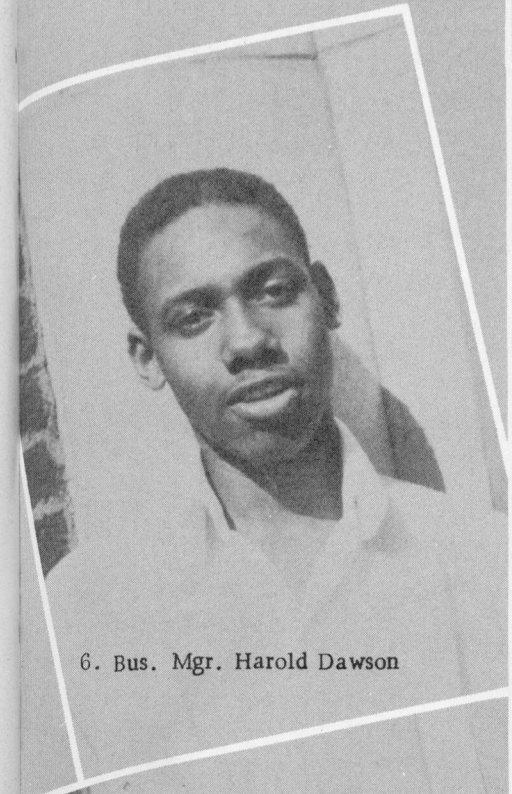

6. Bus. Mgr. Harold Dawson

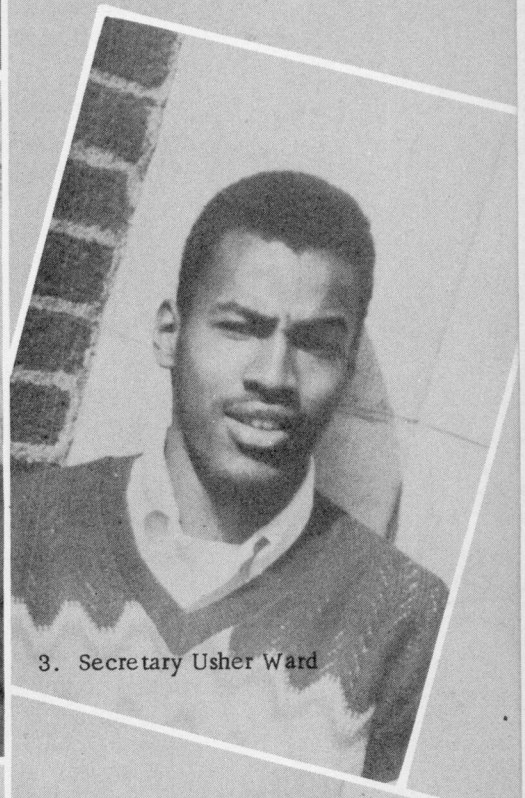

3. Secretary Usher Ward

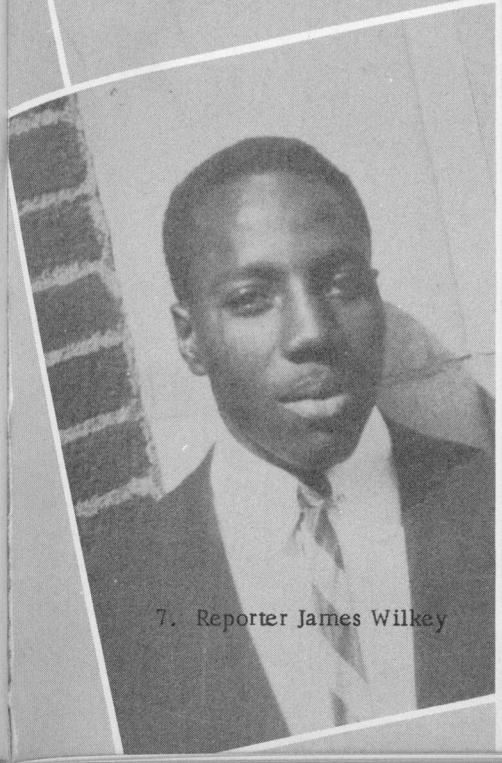

7. Reporter James Wilkey



5. Treasurer Martha Jones

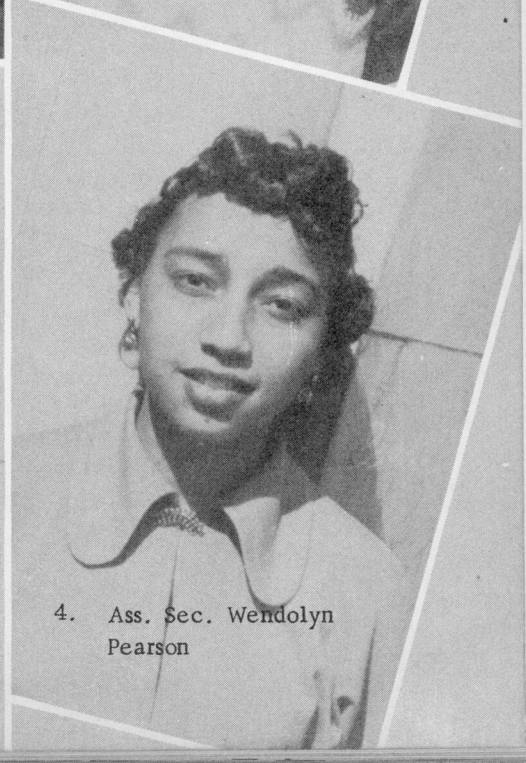

4. Ass. Sec. Wendolyn Pearson

SENIOR NICKNAMES

By FANNIE TERRELL

Hazel Davis	"Honey Chile"
Cleopatra Johnson	"Fat"
Carolyn Stocks	"Cookie"
Fannie Terrell	"Tiny"
Dorothy Phillip	"Dot"
Rubye Marshall	"Rube"
Rosetta Tillman	"Rosie"
Annette Powell	"Bootsie"
Malinda Domineck	"Gnat"
Delores Sturdivant	"Little Bit"
Vivian Stodghill	"Jo"
Mary Evans	"Snapshop"
Samuel Harden	"Sammy"
Jerolean Dorsey	"Jerry"
Lloyd Terry	"Bob"
Rebecca Gorden	"Beck"
Marian Anderson	"Dumpling"
Harvenia Hill	"Venia"
Betty Bush	"Bet"
Ernestine Miles	"Stinky"
Emma Amos	"Em"
Oliver Middlebrooks	"Arlo"
Yvonne Jackson	"Bubbles"
William Lyles	"Walk Like a Camel"
Bettye Parham	"Vickey"
James Bloodworth	"Coffee"
Annie Weaver	"Weber"
Ernestine Justice	"Tina"
Mary Cochran	"Tootsie"
Leon Jamison	"Cork"
Harold Dawson	"Water"
Eugene Elliott	"Pete"
Barbara Simpson	"Babs"
McClellan Smith	"Mac"
Rufus Tiller	"Pop"
Charles Smith	"Chubby"
Walter Reid	"Lucas"
Frances Chatman	"Baby Ray"
Marilyn Wilkes	"Poodle"
Frances Ellison	"Tan"
Bernice Davis	"Bunny"
Jeanette Barnes	"Net"
Jacquelyn Peterson	"Jack"
Wendolyn Pearson	"Wen"
Doris Turner	"Darbee"
Janette Grimes	"Tonsils"
Henrietta Phillips	"Hen"
Jimmie Pippins	"Pip"
Isadore Adkins	"Dore"
Gwendolyn Green	"Gwen"
Gussie Dixon	"Goody"
Carl Rucker	"Nat"
Jacquelyn Grimmet	"Pencil"
Johnnie Bates	"Wheeler"
William Odum	"Piano Red"

CLASS POEM

Farewell, dear school we love so well,
Farewell, kind teachers true,
We'll treasure memories untold
Of years we spent with you.
Of rooms filled with study,
Of halls bustling with joy,
The lawns, the statue, and all that's yours,
Will be our pride and joy.

We leave your portals with aching hearts,
But there's no need to sigh,
For never in our coming years,
They will not die! They cannot die!
For they will hold steadfast
In minds of all who love you dearly;
Fond memories gained in the past.

So now we lift our faces high
To an infinite future unknown,
But we know we'll find success there,
From the seeds you have sown
We'll always love you, Washington,
Whether we be far or near,
For what the future holds, we owe to
Our Alma Mater dear!

------Rebecca Gorden
12 H-4

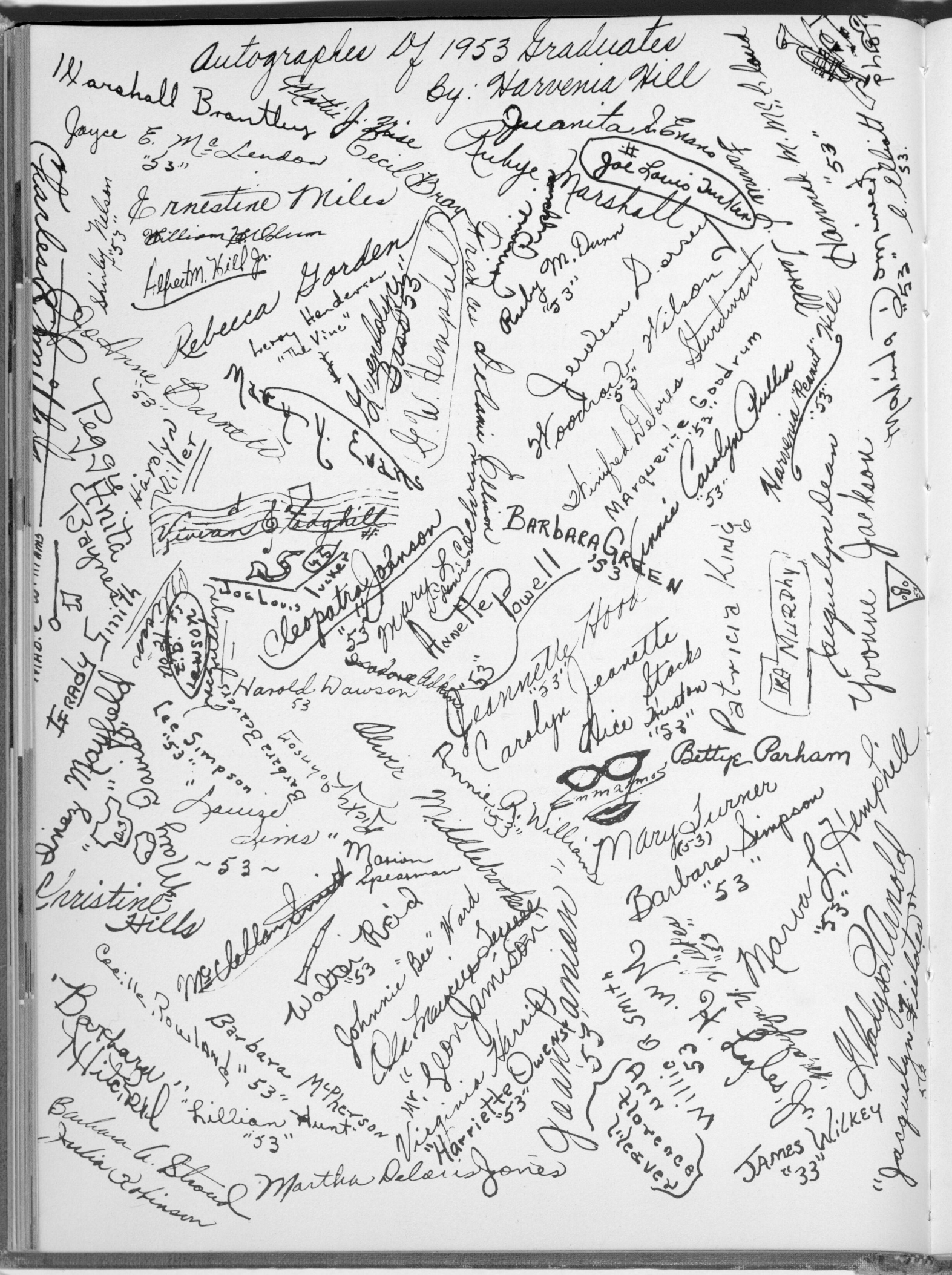
Autographs of 1953 Graduates
By: Harvenia Hill

CLASS HISTORY

By Ernestine Miles

The time has come for us to look back into the past and note the course of the voyage we've taken in order to arrive at this port of embarkation---graduation from high school. As it is with all things, many incidents have taken place from time to time, and we have been responsible for these occurrences. To relive these experiences fills us with memories which will remain dear to us as long as we live.

Come with me on a real journey while allowing me to flash back over time and space to an imaginary ship - The U. S. S. B. T. W. - 53, anchored at space pier 45 Whitehouse Drive, and ready for the grand launching. On board were about 1, 000 bright eyed youngsters, nervously anticipating the voyage to be.

All the members of the crew were eager to enter immediately into the many organizations aboard ship. Mable Williams, Joe Tucker, Barbara Simpson, Harold Dawson and many others joined the band, while Wendolyn Pearson, Bettye Bush, and Cecil Bray joined the Glee Club.

Our second cruise aboard the U.S.S. B.T.W., proved to be quite exciting as we worked steadily to obtain high grades for our first unit credits. Some of our crew members stepped into the "limelight"; Bettye Adams was chosen queen attendant and William Odum was quest artist with the Atlanta Symphony Orchestra. Dorothy Raiford joined the varsity basketball team and Leon Jamison tried his luck at football.

On our third voyage, Emma Amos was given an art award, Vivian Stodghill won a journalism award for the best essay on the Atlanta Symphony Orchestra's Concert. The annual Calvacade made its comeback. From this Calvacade of talent came the Tune Twisters.

What a fascinating journey the fourth cruise was. This was our first experience of participating in the ship's government. Lloyd Terry was elected captain of the U.S.S. B.T.W., The Ford Foundation examination was given to the members of our crew and three of them won scholarships to Fisk University.

The last cruise aboard the U.S.S. B.T.W. was quite different from the previous ones. New and exciting activities were offered. A modern and well equiped cafeteria was added to the ship. Helen Wright was elected Queen of the U.S.S. B.T.W., Maxine Bradley was chosen Queen of the Senior Crew. During this voyage, a Winter Carnival was held. The senior crew football team defeated the junior crew twenty to zero. Henrietta Phillips was elected Queen of the Winter Carnival. Vivian Stodghill brought fame to the U.S.S. B.T.W., when she played with the Atlanta Symphony Orchestra. Bettye Bush was elected Glee Club Queen. Dorothy Raiford was elected captain of the basketball team and Leon Jamison was elected captain of the football team.

Now on the heels of our latest cruise, we are again at the port of embarkation. Today we launch. Where shall we anchor?

Let us hope that our cruises, regardless to the direction, will prove profitable, and equally, as successful. May the history that the crew of the U.S.S. B.T.W. - 53 makes in the years to come prove a credit to the institution that has nourished us for the past five years. Sail on and on into a safer port, Old Ship of State!

CLASS PROPHECY

by

Betty Parham and Barbara Simpson

Today, January 20, 1973, is a great day of historical interest. It is the inauguration of the President of the United States, Lewis Watson. Many of his former classmates who graduated with him from Booker T. Washington High on June 5, 1953 are witnessing this event. Among those here we see Usher Ward, Governor of California, and his wife, Lucille Ball, who is the first lady of the State; McClellan Smith, President of Morehouse College and his wife the former Alyce Rabb. Some of Morehouse faculty members are here. They are: Melba Bostic, Willie Ruffin, Melvin Carmichael, Virginia Harris, Charles Peterson, William Henderson, Elaine Smith, Barbara Mitchell, and Robert Jefferies. Gwinn Dansby who is now principal at B. T. W. is here with his secretary, Barbara McPherson. Marvin Phillips, Director of the school band is here. Annie Clements and Marian Spearman, the driver training instructors, are here also. Jimmie Pippins and Anna Belle Burns, the physical education instructors, are here. Betty Bush and Marian Anderson, the English instructors at Spelman, are here. Harvenia Hill and Oliver Middlebrooks, the Trigonometry instructors at Clark, are here for this historical event. Ernestine Miles, Joan Panion and Charlestine Jackson, typing instructors are here. Dr. Helen Wright and Dr. Harold Dawson, those famous physicians at Mayo Clinic could not leave the hospital at this time. Dr. Bettye Parham and Dr. Marylyn Wilkes, the head psychologists at the New York Medical Center, are here. Barbara Simpson, the nation's top sociologist flew here from Australia. Vivian Stodghill and William Odum could not be present because of their European Concert tour. Annette Powell, Yvonne Jackson, Jacquelyn Griffin, Jacquelyn Blackburn, Ernestine Justice, and Jeroline Dorsey, the top Power's Models are here. Incidentally, they are wearing some elaborate creations designed by those famous Paris designers, Martha Jones. and Ray Frances Chatman.

Also sharing honors here with the president is Rebecca Gorden, who has just won the Nobel Peace Prize. Joan Hollis, now Mrs. Sylvester Mitchell, Secretary of Commerce could not be here because of her job--business before pleasure!! Joyce McLendon, Maxine Bradley, and Marva Hemphill, librarians at the Library of Congress, are here. Incidentally, all the festivities of this event will be televised with the compliments of Johnny Bates, Marion Armstrong, Alfred Hill and Homer Swann who are T. V. Technicans. William Lyles, Leroy Henderson, Lloyd Terry, Walter Reid, Robert Hood and Joe Tucker, those outstanding U. S. Senators, are here, of course, Bettye Adams, secretary of the U. S. Mint, is here--Money has more value now.

The "Stylish Gents" are now the owners of an exclusive men's shop on 14th Street. They are Baymon Bently, Eddie Harris, Robert Weems, Eugene Williott and Arthur Butts. Also on 14th Street, there is the famous "House of Styles" featuring hair styles by Cleopatra Johnson, Ruby Gholston, Annie Pullins, and Bernice Wilkes. Ann David and Helen Pippins, majors in the U. S. Waves are also here. They certainly look chic in their uniforms. Annie Florence Weaver, Coach at Tuskegee Institute could not be here because of the Tuskegee-Fisk game. Others able to attend are Leon Jamison, who is coach to the All American Team, Olin Winfrey his assistant, and his charming wife, the former Dorothy Raiford who is the top olympic star. While here in Washington, many of us will visit the Museum of Fine Arts where many of Emma Amos' works are on exhibit. Tonight, many of us will go to the Club Cabana, an exclusive night spot owned by James Bloodworth. Featured on the program will be the Tune Twisters who are Malinda Domineck, Cecille Rowland, Harriet Owens, Ceola Davis, and Eloise Cooper. An added attraction will be Jeanette Barnes who will sing her original ballad, "The Tip Tops of The Trees". Incidentally, her song is on the hit parade. Margaurite Goodrum, Mable Williams, and Mary Cochran, the world's most talented interpretive dancers will be featured tonight. Joseph Woodward is the Club's emcee.

The nation's top comedian, Charles Smith, is also here; he is funny as ever. We see the number one tennis star of the day, Samuel Bacote and his charming wife, Roslyn McGhee. Mary Evans is secretary of the N.A.A.C.P. She is here with the President of the same organization, Robert Anderson. Incidentally, Delores Sturdivant is the "Mother of the Year", she and the kids are here, they really look well. Fannie Terrell, the principal of E. R. Carter School, is here with her handsome husband Alton Cherry. Rosetta Tillman is unable to attend because of important business at her Business College. Patricia King and Louise Sims are instructors of Physics at Spelman and Clark Colleges respectively. Evelyn Wilborn is not here, she is to deliver an address to the Georgia Teachers Association which is meeting in Atlanta. Frances Ellison is owner of a pet shop here, she is not able to witness the inauguration. Gwendolyn Greene is in business in California, she has a dance studio. Everyone that comes her way is guaranteed to learn to Samba. Barbara Green and Henrietta Phillips are here competing for the Marian Anderson award. Christine Colbert is owner of a bridal shop in Michigan. I heard one of her recent customer's was Alice Watkins. Alice Huston is instructor of Social Science at Bennett College, Edward Lawson is president of the same institution, they are here with Lessie Simmons, president of A. & T. College.

Well!! the inauguration is over and we have not heard a word. It really is swell to see, hear and think about former classmates.

CLASS WILLS

We, the seniors of B. T. W., will to the class of "54" the best that life can afford. With perfect intelligence, and a sound body, we hereby bequeath the following:

Robert Weems wills his knowledge to Fred Travis. Annie Ruth Sheperd, wills her seat in English to Sherman Baker. Sarah Dennis wills to Peggy Johnson the ability to cut class and get by. Sarah also wills to her sister, Evelyn Dennis, her seat in Mr. Chatman's Bookkeeping class. Wilmotine Jones wills to her cousin, Rosalind, the ability to play basketball.

Beverly Calhoun wills to her brother, Howard, her ability to get Mr. Scruggs' and Mr. Phillips' lessons. Dorothy Raiford wills her ability to run track and play basketball to Beverly Tidwell and Adriene Wright. Alice Watkins wills to Annie Watkins her seat in English, and to LaVern Elliot her ability to sing in the Glee Club. Alice also wills her seat in French to Lucille Elliot. Barbara Stroud wills her seat in Mr. W. H. Cleveland's class to Jeanette Jamison.

Milton Hillsman wills to his sister, Yolonda Hillsman, his Biology teacher, Mr. Thorpe. Jacquelyn Fielder wills her ability to play the violin to Runell Landers, and her seat in Mr. Phillips' class to Charline Carey. Christine Hill wills all her good luck to James Finley. Mary Turner wills her seat in Mr. Waples' class to anyone who is capable. Doris Hill wills her beauty to Ruth Clifton, and her ability to make friends.

Rebecca Gorden wills to her sister, Selena Gorden, her scholastic ability and her position on the Year Book Staff. Harvenia Hill wills her position in the office to Mirian Jackson, and her scholastic ability to her brother, Harvey Hill. Dorothy Jones wills to Peggy Johnson, Carolyn Timsford and Joyce Jones, the ability to have all three recesses and to carry on with all the boys.

Mary Cochran wills to Gloria Frazier, the ability to get along with the Cleveland brothers, and to her cousin, Josephine Williams, the ability to get along with all teachers. Jeanette Barnes wills to Geneva Smith and Geraldine Armstrong the best best of luck during their Senior year, "54". Gwendolyn Hall wills to Meba James her ability to be a cool driver. Freeman Blount wills all his good luck to Charles Grant. Henrietta Phillips wills to Mildred Ware the ability to cut class and make "A".

Ray Chatman wills to Harriet Swan, her ability to play the vibra harp, her designing ability to Pauline Drake, and her ability to play the piano to Gail Kendrick. Emma Amos, in leaving this glorious institution, would like to will her artistic ability to Gail Kendrick, Pauline Drake, Anna Bell and Leticia Bottoms,

Marion Armstrong wills her seat in the band to Johnny Cowder, and his seat in Miss Cunningham's room to Ann Cox. Marvin Phillips wills his intellectual ability in all classes to Thaddeus Johnson. Wendolyn Pearson wills her place on the Board of Directors to Sylvia Fields. Bettye Adams wills her job as a bank Director to Julia Randolph, and her ability to keep loads of friends to Barbara Glanton and Ruth Zachery. Lessie Simmons wills to her brother, William Simmons, the ability to get in all kinds of trouble and not get put out of school. Harolyn Miller wills her place in Miss Cunningham's class to anyone who is capable.

Virginia Harris wills to her cousin Annette Harris, her seat in the orchestra. Maguerite Goodrum wills to Frankie Chewing, her ability to stay out of class and get away with it. Barbara Simpson wills to Mildred Ware her ability to be the most outstanding girl in the band.

Inez Mayfield leaves her basketball suit to Beatrice Ross, hoping she will use it for the best purpose.

Annie Bell Barnes wills all her ability to be a good star on the basketball team, and one way, by cooperation, to Eloise Wilson, Bettye Bush wills her place in Mr. Smith's office to Sylvia Adams, and to Margaret Kennedy her ability to sing in the Glee Club. Barbara Beavers wills to Joyce Davis her social Problems book in Miss Cunningham's Class.

Vivian Stodghill, being fairly sane, wills her position as soloist of the orchestra to Alice Idlette and Corrine Johnson. She also wills her ability to fill offices in a variety of organizations to Anna Bell. Martha Jones wills her ability to be on the honor roll for four years to her brothers, Albert and Isaac Jones, and to Dorothy Allen, her ability to sew and design clothes.

Patricia King, being of sound mind and body, bequeaths to Barbara King, her sister, 3/4 of her ability to get her lessons, and to Madelyn King, her younger sister, the other 1/4 of this ability. Ann David bequeaths to Helen Barlow and Margaret Jackson the ability to take driving and be a "wheeler". Helen Pippins bequeaths to Julia Andrews her seat in Human Biology, and to Ruth Zachary the ability to play it cool.

Charlotte Jones wills her seat in Mrs. V. N. Barnett's room to her sister, Geneva Jones. Dorothy Jackson wills her seat in Mr. Scruggs' class to Helen Thrasher and Alphonse Minor.

John Haygood wills to Margaret Haygood all of his knowledge, and all his love to Betty Porter. Helen Wright wills her crown as being Miss Washington, to the girls who deserve it most, and that is B. L. or D. A. Annie Florence Weaver wills her athletic ability to Louise Smith. Mabel Williams wills her ability to march in the band to Jean Hammon and Alice Jones.

Walter Reid wills his seat in the clarienet section of the school band to Billye Davis. Joan Panion wills her seat in Mr. Martin's Geometry class to her sister, Myrtle, and her seat in Miss Cunningham's class to Rose Blunt. Elizabeth Fambro wills her ability to continue in school to her sister, Clora, and her seat in French to Robert Jackson.

Ernestine Miles wills to Ollie Smith, her ability to make "A" in Mr. C. C. Gaines' Physics Class. Bettye Parham wills her ability to drive a car to Mildred Ware. Dorothy Chambliss wills to her cousin, Johnnie Mae McKibbin, the ability to make friends and be friendly at all times. Raymond Berry wills his athletic ability to his brother, Claude Berry.

Marylyn Wilkes wills good luck and fortune to Anna Bell and Julia Randolph, and to Ralph Woolfolk her seat in Physics, Maxine Bradley wills to Rudine Harris and Julia Randolph her seat in Mr. Thorpe's Human Biology class.

Charlestine Jackson wills to Carolyn Davis her seat and book in Miss Cunningham's class. Gwendolyn Bass wills all abilities to Runell Landers. Marian Anderson wills her sweet ways to anyone who is capable.

Christine Colbert wills to her sister, Johnnie M. Colbert the ability to take her place in Driver's Education, and to Julia Andrews and Melba James her seat in Physical Education. Mary Davis wills to Loretta Jamison the ability to slap boys and get away with it. Leon Jamison wills his ability to play football and to be captain of the team to Ralph Woolfolk. Cecille Rowland wills to Joanne Mann the ability to make lots of friends.

Harriette Owens bequeaths to Vivian Mitchell her seat in Miss Cunningham's French class, and the ability to translate "Sans Famille". Lillie Faire wills her ability to sew to her cousin, Rachel Burruss. Joe Louis Tucker wills to his sister, Lydia, his seat in Mr. Dodson's Class, to Eldridge McMillian his band uniform, to Ruby Daniel and all the girls his love.

Rosalyn McGhee wills her seat in the orchestra to Mynth Byrd. Marian Jackson wills her seat in Mr. Scruggs' class to Mamie Hurt, and her patience to sit up half the night getting lessons to Willie Jackson.

Lloyd Terry wills to Joseph Arrington his office of President of the Band. Florrie Flourney wills to Shirley Grimes her seat in Mr. Thorpe's Human Biology class.

Annie Clements wills to Loretta Jamison the ability to finish high school and her seat in Mr. Waples class to anyone who is stupid enough to take it. Gwendolyn Jones wills to Betty Walton her seat in Mr. Phillips' class, and to Yvonne Sessions her ability to have a good time and be a good student. Barbara Glanton wills to Dorothy Allen the ability to write scripts.

Celoa Davis wills to Essie Strozier her ability to hold the steam table for the teachers. Gladys Arnold wills to Augusta Arnold her ability to get to school no later than the seventh hour.

Willie Mae Ellis wills to her cousin, Roston Robenison, her seat in Miss Ramsey's room. Elizabeth Ellis wills her seat in bookkeeping to Juanita Robinson.

Murrie Jean Brown wills to Howard Young and Beverly Causey her ability to have her way with the teachers and to maintain a "B" average. Gwendolyn Greene wills to her sister, Jacquelyn, her ability to sew. Gussie Dixion wills to Roy Lee Justice her seat in French. Jessie Mae Stevens wills to Vivian Mack the ability to get along with Gladys Barksdale.

Marian McDonald wills to Louise Sagers the ability to be the coolest senior in the class of "54", and to Irene Dixion the ability to make a success in the D.C.T. class. Ruby Murphy wills her seat to Ernestine Phinnizee in the D. C. T. class. Margurite Ward wills to Florence Chatman her seat in Mrs. A. B. Hatcher's room. Barbara Rawsaw wills to Marian Carter the ability to get what you want and keep it. Gwendolyn Murry wills to Carol Mitchell her seat in Mr. Johnson's Democratic Problems class. Lurlean Patman wills to Mary Birkley her seat in Mr. Johnson's class. Forestine Hester wills her ability to receive "A"s" in Mr. Waples' room, to Melba Ross, and to Dorothy Ogletree the opportunity of being president of the D. C. T. class. Ruby Gholston wills to Lilly Holmes her culture when she becomes a senior. Gloria Dubingon wills her yellow coat that is ten years old to Mary Ann Blalock. She also wills to Fannie Copeland her D. C. T. seat in Mrs. Hatcher's class. Lois Virginia Brittian wills to Mary Florence her seat in Mrs. Modiste's English class. Willie Brittian wills to Barbara Mayfield her ability to obtain an "A" average during her senior year. Cora Barnes wills to Rachel Barnes her briefcase, and hopes it will be in good hands.

Katherine Patrick wills to Lillie Bell Patrick her seat in the D.C.T. class and her ability to get along with her teachers. Bessie Hardnette wills to Joan Smith her seat in Mr. Waples class. Bernice Wilkes wills to Irene Dixion her ability to get and keep a job. Ida Holloway wills to Yvonne, her sister, the ability to get a boyfriend and keep him.

Alam Allen, wills her ability to make "A" in Democratic Problems to Frances Bond. Harold Dawson wills his first clarinet in the band to Joe Arrington. Joyce McLendon wills to Ann Cox her rubber gloves in Mr. Thorpe's Biology Class. Marva Hemphill wills her crossbar in Mr. Gaines' class to Migon Nance, Odette Halyard wills her seat and drawer in Mr. Thorpe's room to Florence Harris. Juanita Evans wills her seat in Mr. Thorpe's room to Helen Barlow. Charlie Jones wills Bernice Chatman to William Culpepper. Shirley Johnson wills her English books to Lois Jenkins. William Odum wills his ability to play jazz and classical piano to anyone who is capable.

Lillian Hunt wills her seat in Physics to Charles Usher and her seat in English to her sister. Annette Powell wills to Mignon Nance her ability to stay on the honor roll. Winifred Sturdivent wills to anyone who is capable her ability to get Mr. Martin's Geometry. Cleopatra Johnson wills her seat in Mr. Thorpe's class to her sister, Virginia, and her seat in Mr. Martin's Solid Geometry class to anyone who is crazy enough to take it.

Ruby Marshall wills to Eva Stroud her ability to take everything in mathematics from Algebra to Solid Geometry. Doris Turner wills her luck to her brother, Lamar. Fannie Terrell wills her ability to translate "Sans Famille" in French to Mignon Nance. Carolyn Pullen wills her seat in Drivers Education to Dessie Green, Mary Evans wills her ability to stay on the honor roll to her sister, Louise, and her dramatic ability to Betty Lee.

Jeanette Barnes wills her ability to get French to Myrna Smith. Maxine Bradley wills to Rudine Harris her seat in Drivers Education. Constance Lyons wills her ability to sing to Millie Etcher. Jimmie Nell Pippins wills her basketball suit to anyone who is capable.

CLASS SONG

Lyrics
Wendolyn Pearson

"We'll Not Forget"

Music
Jeroleen Dorsey

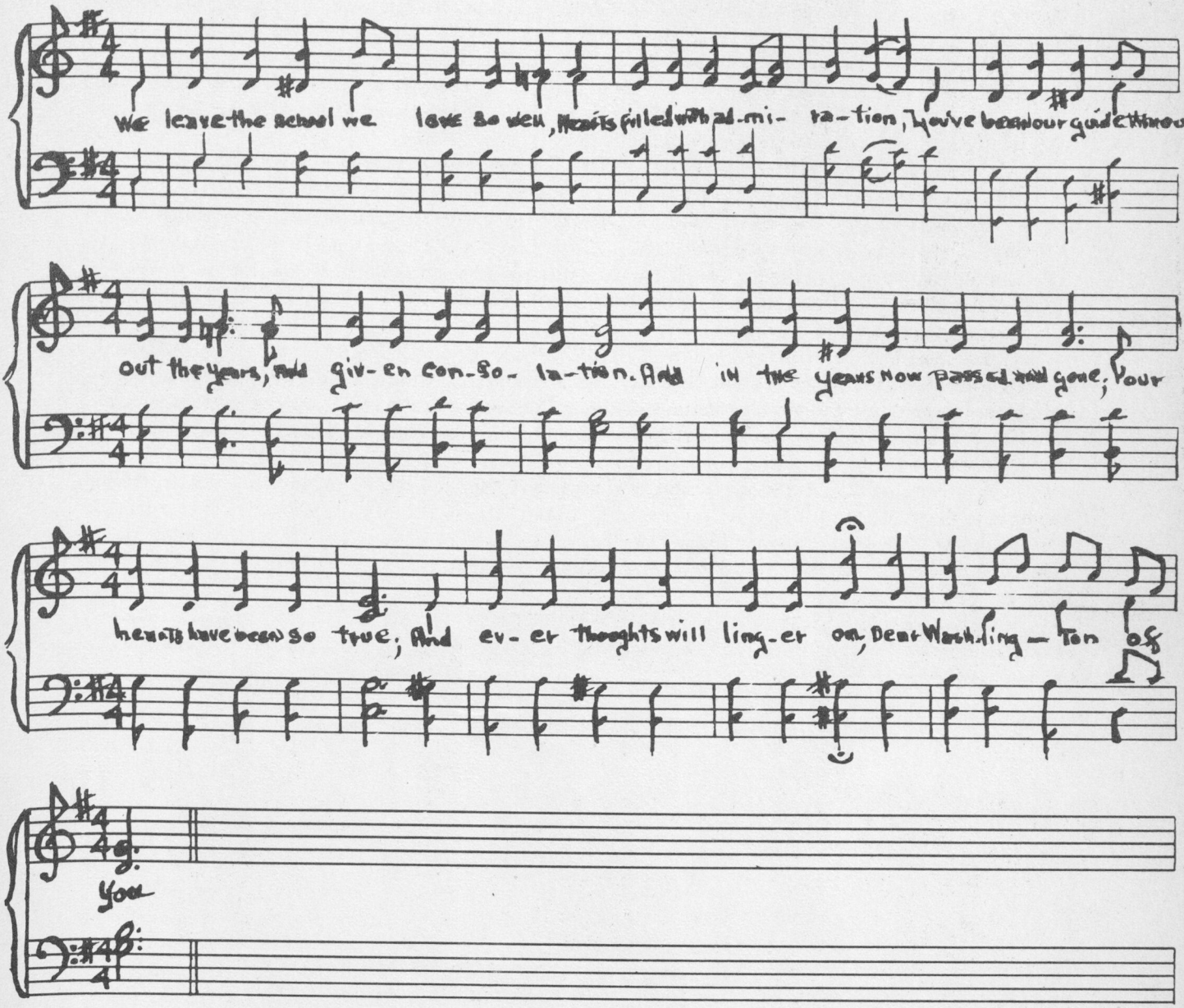

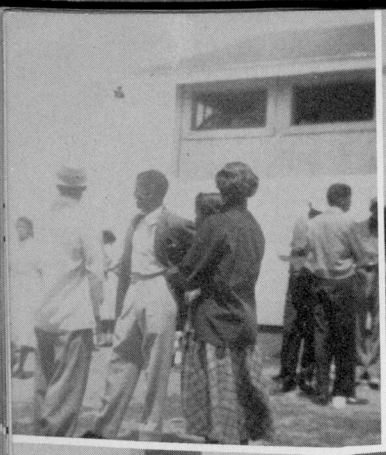



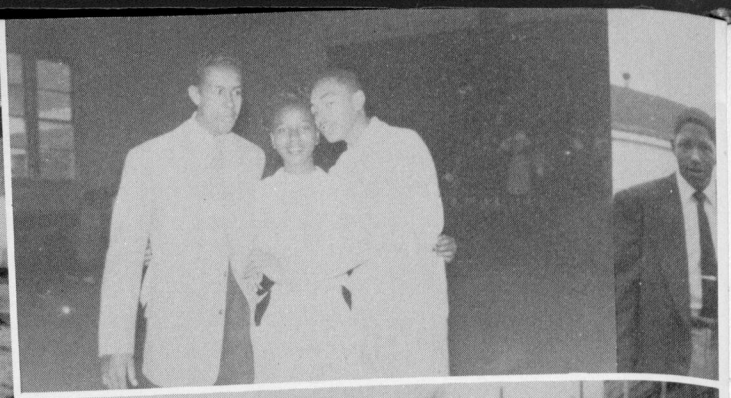





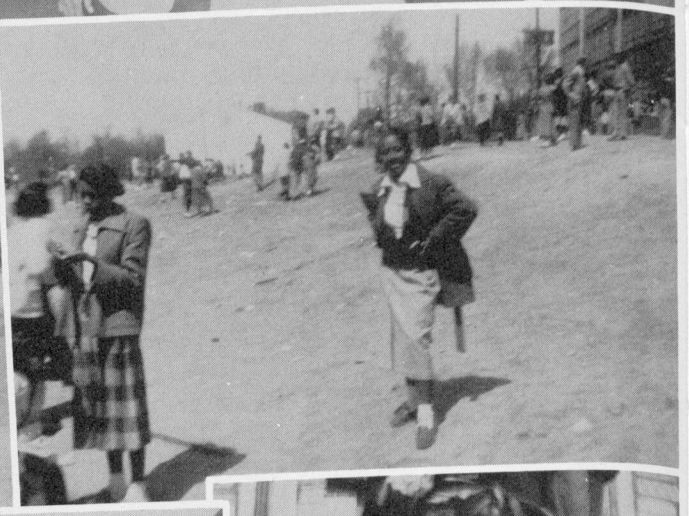



















TEACHERS' QUOTES

BY HARVENIA HILL

Mr. L. H. Martin (To solid geometry class)--"We got three things to do today and we're going to do them all!"
Miss S. M. Cunningham (Trying to catch boy)--"Come here young man and close that door. Young man, do you hear me?"
Mr. L. R. Johnson (After all questions concerning the lesson have been answered)--"Tomorrow, we'll have a short intellectual inventory."
Mrs. R. C. Modiste (To radio English class)--"You should be in one of our radio plays down at "WERD."
Mr. C. C. Gaines--"You shouldn't go around with a covered wagon mind in the Atomic Age."
Mr. Dodson (To French class)--"Silence, Silence."
Miss E. S. Reed (To office helper)--"Come here honey, go find Mr. Bradley."
Mr. H. S. Powell (To careless girl at the wheel of the car about to hit something)--"You're going to stop the car aren't you?"
Mr. Golightly (Speaking to class disgustingly)--"Children, don't be so trifling, because I got mine and you got yours to get."
Mrs. I. G. Johnson (To homeroom class after reporting back)--"Count off children, who's missing?"
Mrs. G. M. Chaires (Trying to sell snacks to the pushing line of kids)--"Get in line and have your money ready. Who's next?"
Mr. W. H. Scruggs (Discussing the high cost of living with History class)--"Now take my television set for instance--Why it cost."
Mrs. L. P. Briscoe (To late student)--"Where're you coming from, friend?"
Mrs. E. M. Austell (To English class)--"We'll continue writing our short stories for a while."
Principal Cornell--"Fellow students of the Booker T. Washington High School. . . "
Mrs. Griggs--"Hello there."
Mr. Waples--"Now little girl be quiet!"
Mrs. Pullins--"Now that does make good sense."
Miss Love--"Don't you know?"
Mr. Rance--"Young lady, get out of that locker."
Mr. D. S. Thorpe--"Up where I come from. . . ."
Mrs. Green--"Rip it out"
Mrs. Coggins--"Let me see it before you stitch it."
Mr. Wimby--"I'm through with it."
Mrs. Groves--"You are the worst group I have ever had."
Mrs. Barnett--"Refined people just don't act like that."
Mr. Rice--"Have you paid for your locker?"
Mr. Nelson--"Where is my book?"



Henry Aaron



Bettye Adams



Emma Amos



Marian Anderson

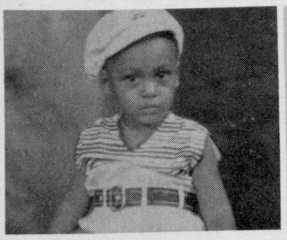

Robert Anderson

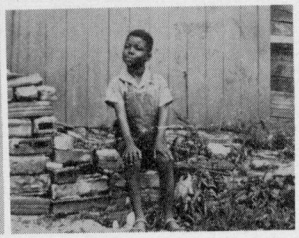

Marian Armstrong



Eddie Barnes

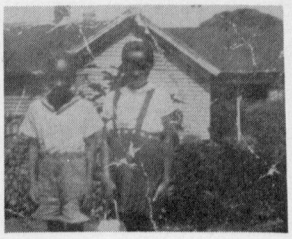

Jeanette Barnes



Gwendolyn Bass

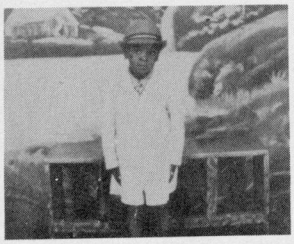

Johnny Bates

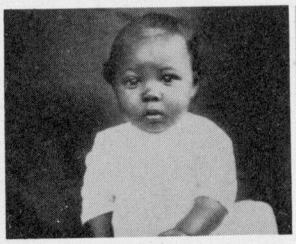

Peggy Baynes

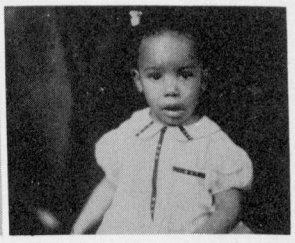

Jacquelyn Blackburn



Freemond Blount

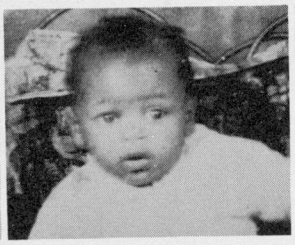

Leroy Boyd

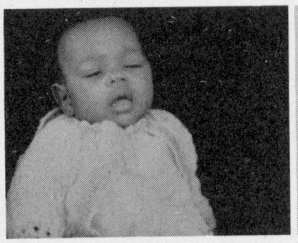

Horoce Brewer



Murrie Brown

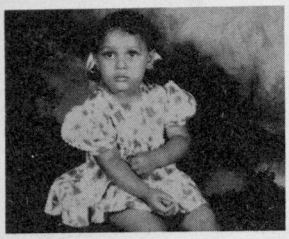

Maxine Bradley



Marshall Brantly

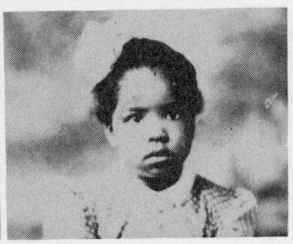

Betty Bush

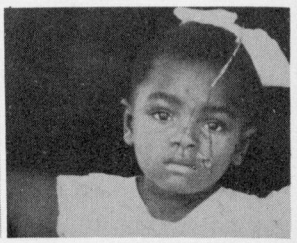

Dorothy Chambliss



Frances Chatman



Annie Clements

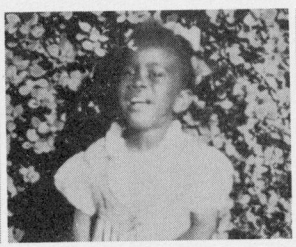

Christine Colbert



Freddie Daniels



Bernice Davis



Annie David



Jacquelyn Dean



Gertrude Dixon



Malinda Domineck



Jerolean Dorsey



Gloria Dubinson



Elizabeth Ellis



Willie M. Ellis

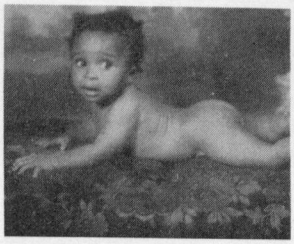

Frances Ellis



Juanita Evans



Marguerite Goodrum



Barbara Green



Gwendolyn Green

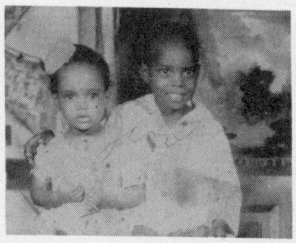

Janette Grimes



Shirley Harding

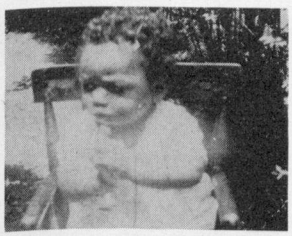

Robert Hood



Virginia Harris



John Haygood



Marva & Billy Hemphill



Harvenia Hill



Milton Hillsman

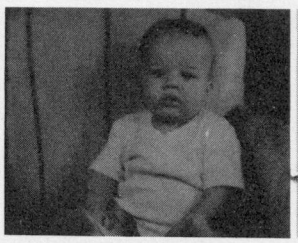

Margaret Hood

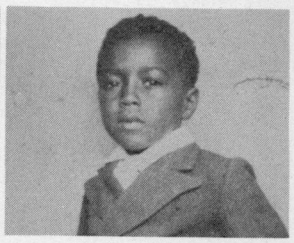

Robert Harmon

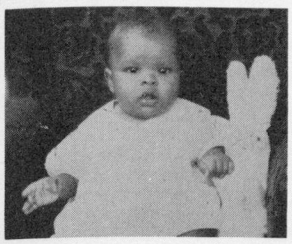

Lillian Hunt



Anita Jackson

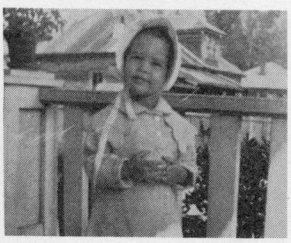

Yvonne Jackson



Dorothy Jackson



Charlotte Jones



Miriam Jackson



Dorothy Jones



Roberta King



Edward Lawson

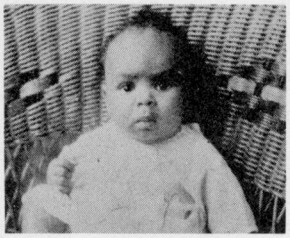

William Lyles



Margaret Lyons



Wallace Mapp



Inez Mayfield

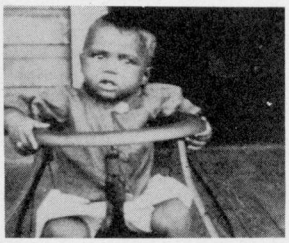

Hannah McCloud



Albert McDaniel



Rosalyn McGhee



Joyce McLendon

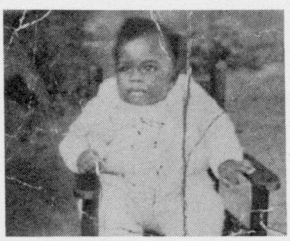

Oliver Middlebrooks



Ernestine Miles



Harolyn Miller



Shirley Nelson

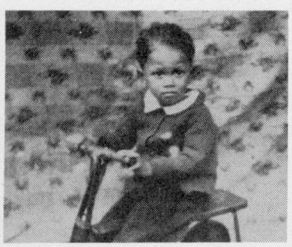

William Odum

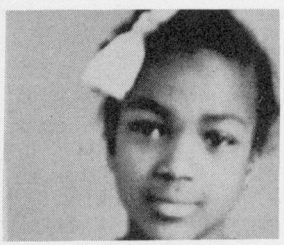

Harriette Owens



Joan Panion

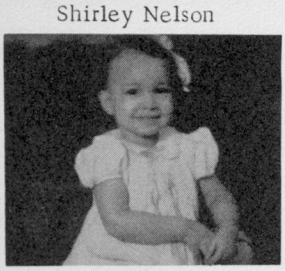

Bettye Parham

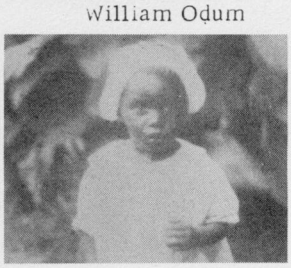

Lurlean Patman



Wendolyn Pearson



Marvin Phillips



Henrietta Phillips



Helen Pippins



Annie Pullen



Annette Powell



Alyce Rabb



Louis Ramey



Walter Reid



Julia Robinson



Cecille Rowland



Lessie Simmons

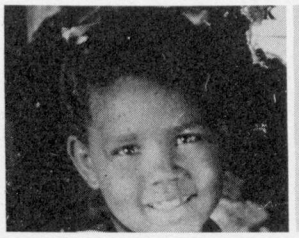

Barbara Simpson

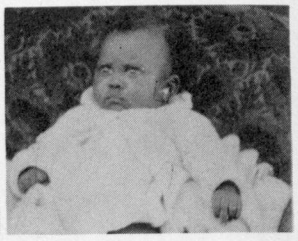

Louise Sims



Eddie Sanford

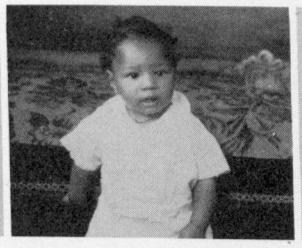

Charles Smith

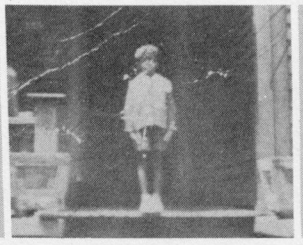

Robert Smith

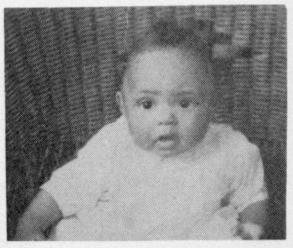

McClellan Smith



Florine Smoot



Carolyn Stocks



Vivian Stodghill



Barbara Stroud

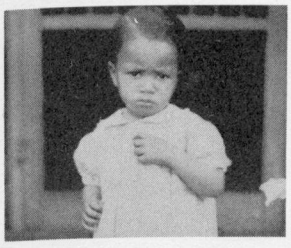

Delores Sturdivant



Fannie Terrell



Ola Terrell

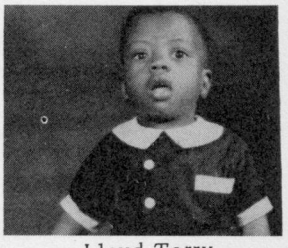

Lloyd Terry



Rosetta Tillman

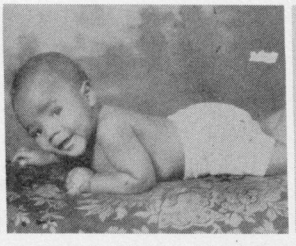

Joe Louis Tucker



Willie Mae Webb

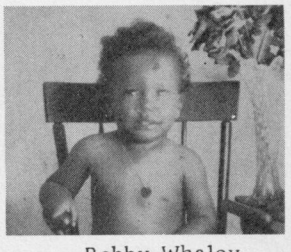

Bobby Whaley



Marylyn Wilkes

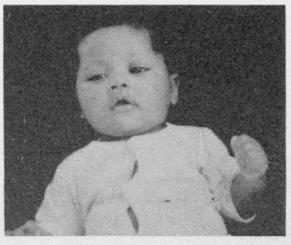

Helen Wright



Mabel Williams



Woodrow Wilson

WHO'S WHO

By Bettye Bush and Gwendolyn Jones

Most Likely to Succeed	Frances Chatman, Usher Ward
Most Conscientious Person	Wendolyn Pearson
Most Versatile Person	Ernestine Miles
Most Sophisticated	Marilyn Wilkes
Most Charming Person	Gwendolyn Jones
Best All-around Person	Inez Mayfield, Lloyd Terry
Best Dressed	Maxine Bradley
Most Poised Person	Betty Parham
Most Popular	William Lyles, Helen Wright
Most Musically Inclined	Vivian Stodghill, William Odum
Most Intellectual	Harold Dawson, Melba Bostic
Best Athletes	Leon Jamison, Dorothy Raiford
Most Admired Persons	Bettye Bush, McClellan Smith
Most Romantic Couple	Gwendolyn Jones, William Lyles
Most Lovable Couple	Marshall Brantly, Margaret Hood
Cutest Couple	Mable Williams, William Odum
Shortest Couple	Gwinn Dansby, Francis Ellison
Smartest Person	Rebecca Gorden
Friendliest Persons	Lessie Simmons, Charles Smith
Sweetest Persons	Joyce McLendon, Oliver Middlebrooks
Most Glamorous Person	Maxine Bradley
Most Dramatic Person	Marva Hemphill
Most Scholarly	Francis Ellison
Most Talkative Person	Jimmie Nell Pippins
Jolliest Person	Barbara Beavers
Most Artistically Inclined	Emma Amos
Most Cooperative Persons	Barbara Simpson, Leroy Henderson
Most Agreeable Persons	John Haygood, Marian Anderson
Neatest Persons	Annette Powell, Baymon Bentley
Most Entertaining Persons	Henrietta Phillips, Robert Smith
Most Likeable Persons	Bettye Adams, George Wilborn
Most Dependable Persons	Harvenia Hill, Marvin Phillips
Most Vivacious Person	Odette Halyard
Most Loyal Person	Mary Evans
Most Thoughtful Person	Barbara Green
Most Active Person	Christine Hill
Most Adventurous	Helen Pippins, Ann David
Most Sisterly	Barbara Stroud
Most Religiously Inclined	George Davis

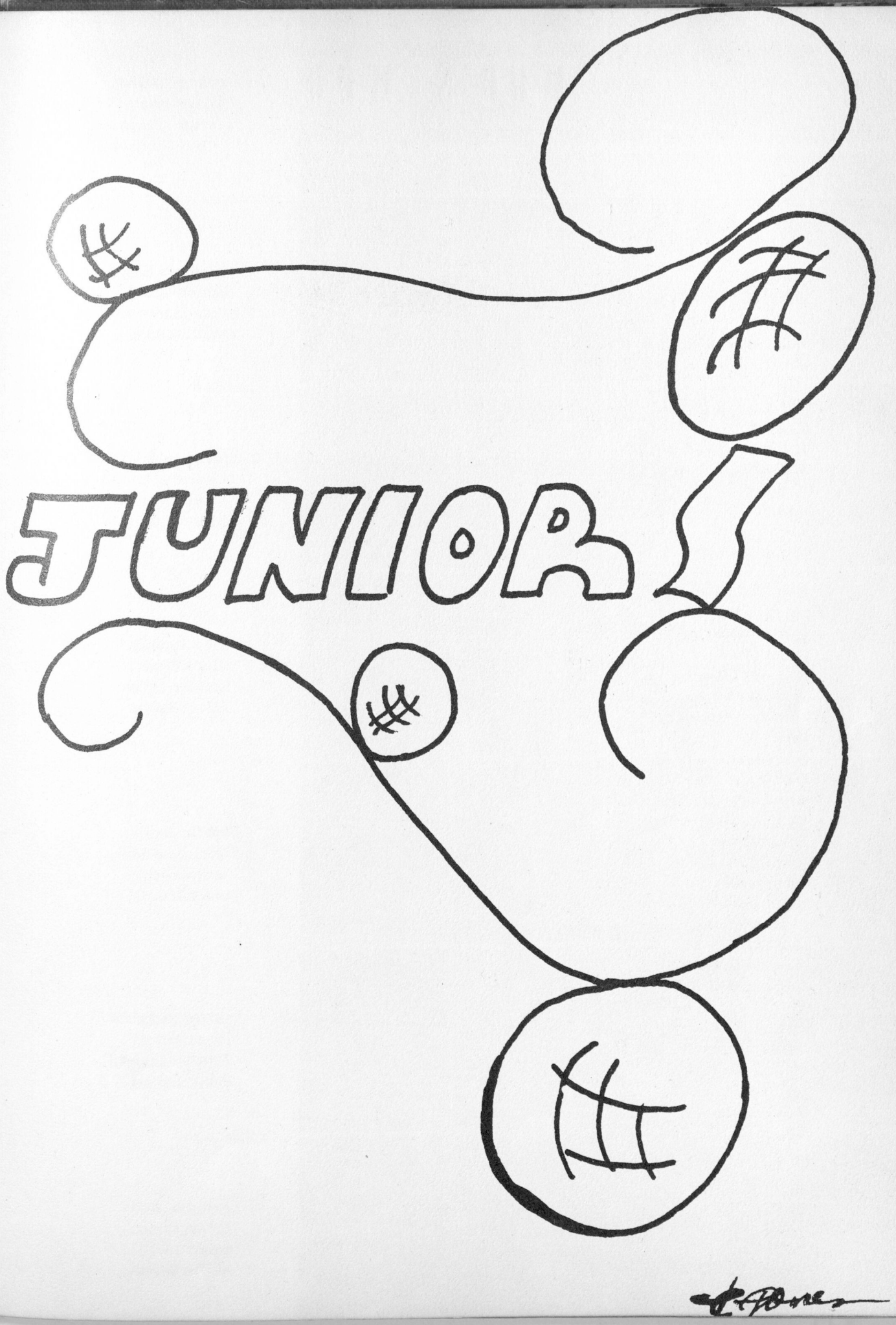
JUNIOR



Ellarine Adams
Evelyn Adams
George Alexander
Julius Alexander

Theodore Alexander
Dorothy Allen
Oscar Anderson
Julia Andrews

Louise Anthony
Geraldine Armstrong
Joseph Arrington
George Asbury

Ruby Atkinson
Gloria Baisden
Beatrice Barber
Allene Barnes

Bobbie Barnes
Melenease Barnes
Rachael Barnes
Laura Barksdale

Gladys Barksdale
Helen Barlow
Fletcher Baldwin
Robert Ballard

Josephine Ball
Evelyn Baity
Robert Beedles
Warren Benton

Dorothy Bennings
Charles Benton
Mabel Berry
Edith Berryfield

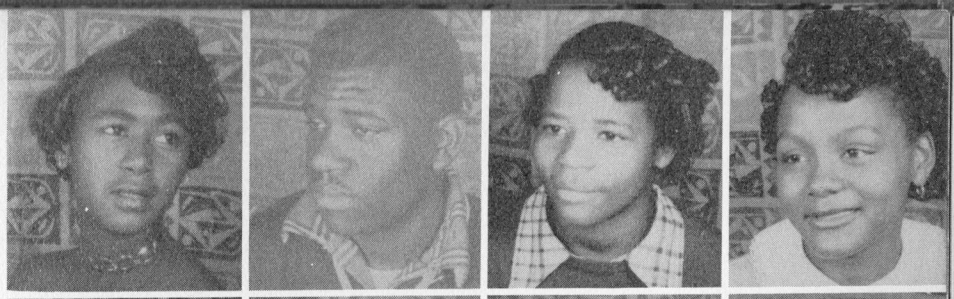

Anna Bell
Edgar Blalock
Lewis Bohannon
Leticia Bottoms

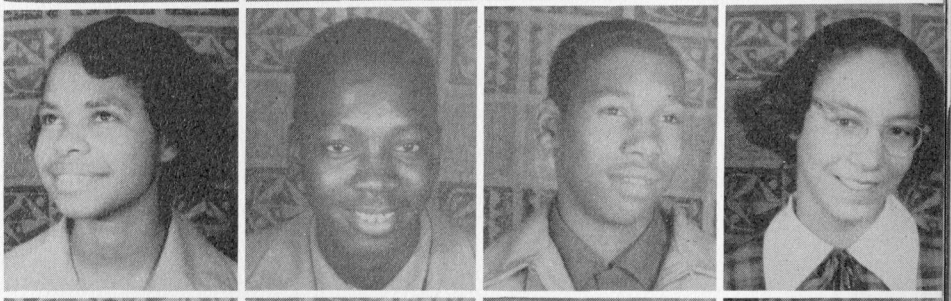

Gladystine Bolden
Lillie Braswell
Allen Bussey
Emma Brittian



Czerney Britt
Evelyn Bolton
Isadore Bolton
Frances Barnes



Millie Brown
Bobby Brown
Virginia Brown
Christine Brown



Willie Brown
Mary Broughton
Annie Bryant
Jennetta Buck



Jacquelyn Burke
Ruth Burney
Carmel Burton
Willie Burnett

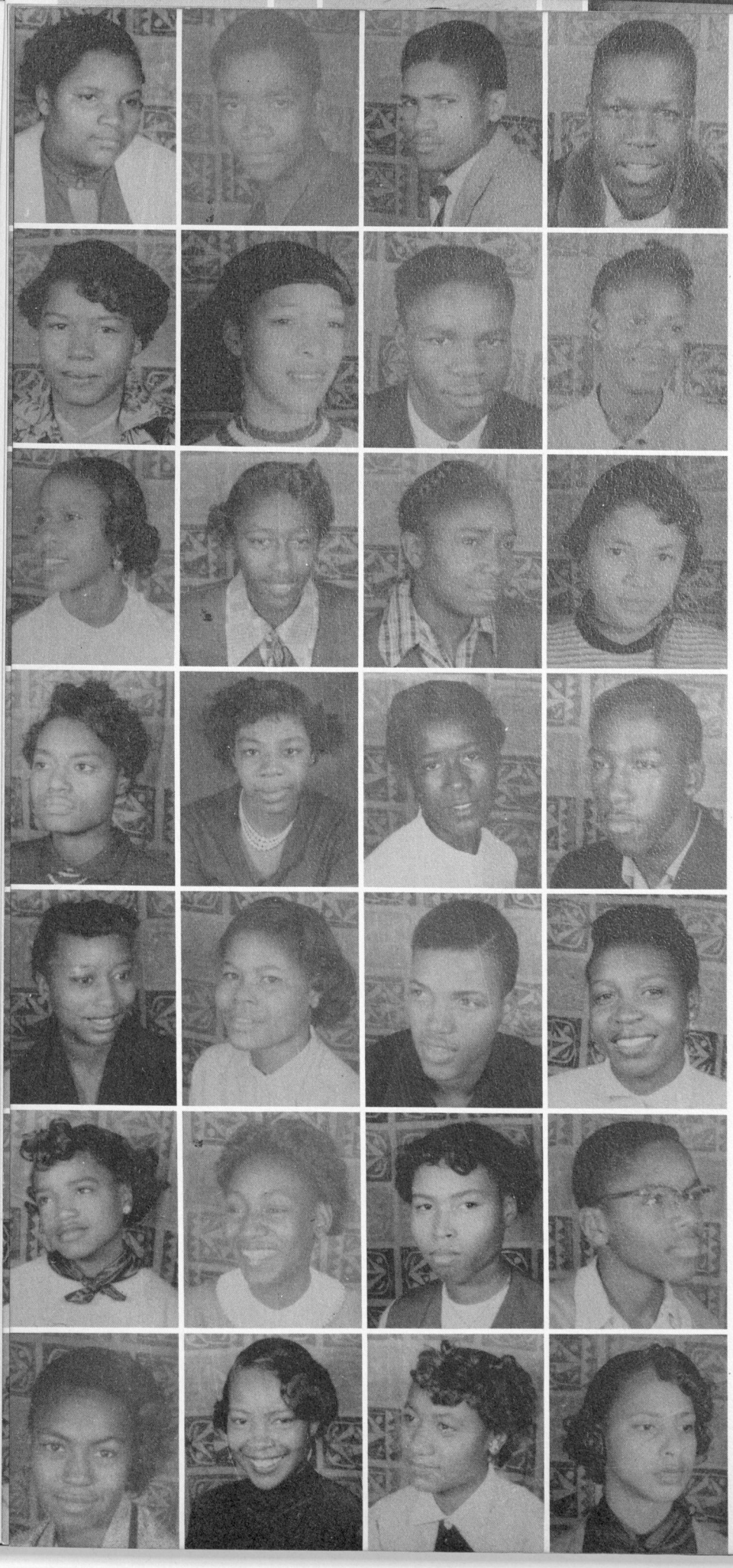

Carolyn Butts
John Burse
Warren Bush
Kent Byas

Teresa Cade
Alice Cambell
Howard Camp
Myona Carr

Mary Carmichael
Hazel Carswell
Lennie Carter
Beth Chandler

Odessa Chapman
Florence Chatman
Dora Chatmon
Charles Clark

Gloria Clark
Maxine Clark
Willie Clemons
Mary Cleveland

Catherine Coffield
Freddine Collins
Delores Colton
Jessie Cooks

Fannie Copeland
Evelyn Cothan
Christine Cotton
Poetry Covinton



Ann Cox
Julius Cox
Magdalene Crouch
Ralph Culpepper

Elizabeth Curry
Carolyn Davis
Carolyn Daniel
Ruby Daniel

Virginia Daniels
Harold Davenport
Billie Davis
Clifford Davis

James Dewberry
Irene Dixon
Anna Dodson
Annette Dodson

Carlos Donald
Betty Dozier
Pauline Drake
Clara Dudley

Joe Dumas
Betsy Dunn
Catherine Durden
Freddie Durham

Dudley Duncan
Doris DeVaughan
McKinley Elders
William Ellis



Mary Fannin
Irene Fears
Louis Ferrell
Benjamin Ficklin

Joan Ficklin
Sylvia Fields
James Fenley
Barbara Fisher

Willie Flagg
Millie Fletcher
Johnnie Fluker
Isaac Foster

Carl Fouch
Sylvia Fowler
Willie Fuller
William Fullins

Barbara Freeman
Eddie Gaither
Joyce Garmer
Eloise Garner

Jeanette Gartrell
Gwendolyn Gaston
Miriam Gault
Axual Geer

Dora Glass
Mathew Gibson
Barbara Glanton
Willie Gordon

Henry Graham
Charles Grant
Charles Green
Kenneth Green

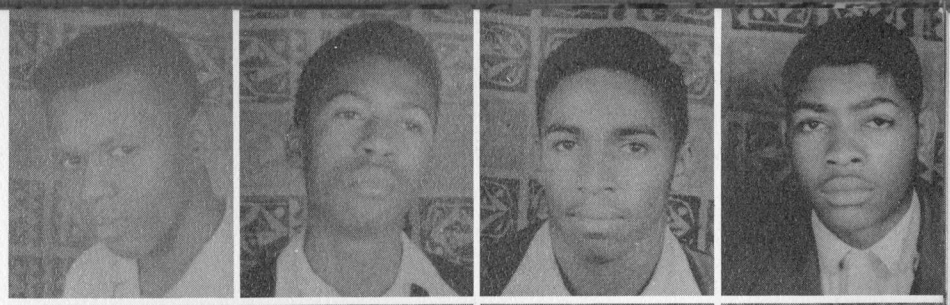

Miriam Green
Ruth Green
Norris Gresham
Barbara Grier

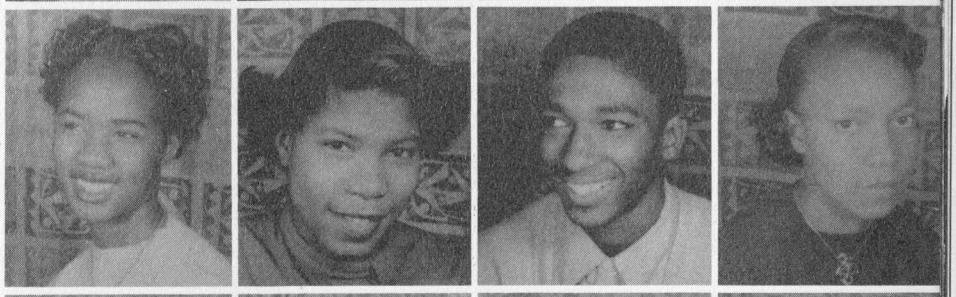

Christine Grier
Barbara Hall
Carrie M. Hall
Beverly Hamm



Robert Hamilton
Roosevelt Hardnett
Milton Harp
Barbara Harper

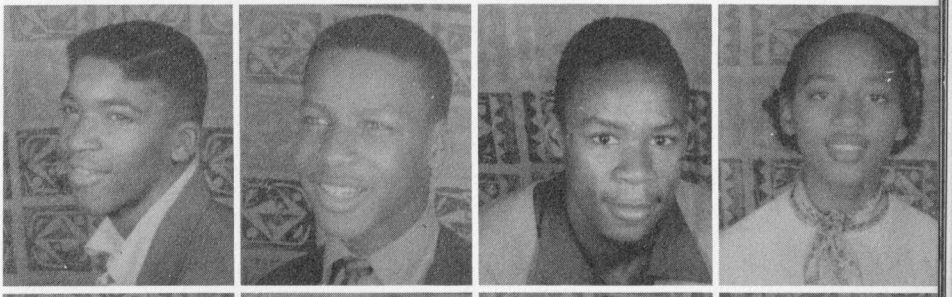

Ethyl Harper
Gerald Harper
Willie Harper
Ralph Harrell



Charlie Harris
Dora Harris
Rudine Harris
Joyce Harrison



Sarah Harrison
Mary Harvey
Benita Hatfield
Margaret Haygood





Geraldine Henderson
Julia Henderson
Evelyn Herndon
Jessie Hicks

Ethel Hill
John Hollingsworth
Barbara Holston
William Holt

Barbara Hood
Edith Hooks
Jesse Hooks
Leon Howard

Sylvia Howard
Helen Howlin
Charlie Hubbard
Rochester Huffman

Mattie Hunt
Morris Hunt
Vivian Hunter
Mamie Hunt

Alice Idlett
Corabell Ivory
JoeAnn Jensome
Joyce Jenkins

Loretta Jamison
Jeanett Jamison
Shirley James
Melba James

Margaret Jackson
Eloise Jackson
Annie Lou Johnson
Eddie Johnson

Gladys Johnson
Homer Johnson
Mary Johnson
Rachel Jordon

Thaddeus Johnson
Abbie Jones
Carolyn Jones
Clifford Jones

Jacquelyn Jones
Joyce Jones
Melvin Jones
Peggy Jones

Dorothy Jordon
Marvin Jordon
Gail Kendrick
Zilliah Kendrick

Allene Kemp
Margaret Kennedy
Delores Kimball
Holsey King

Elease Lakes
Runell Landers
Carolyn Langford
Levern Lamar



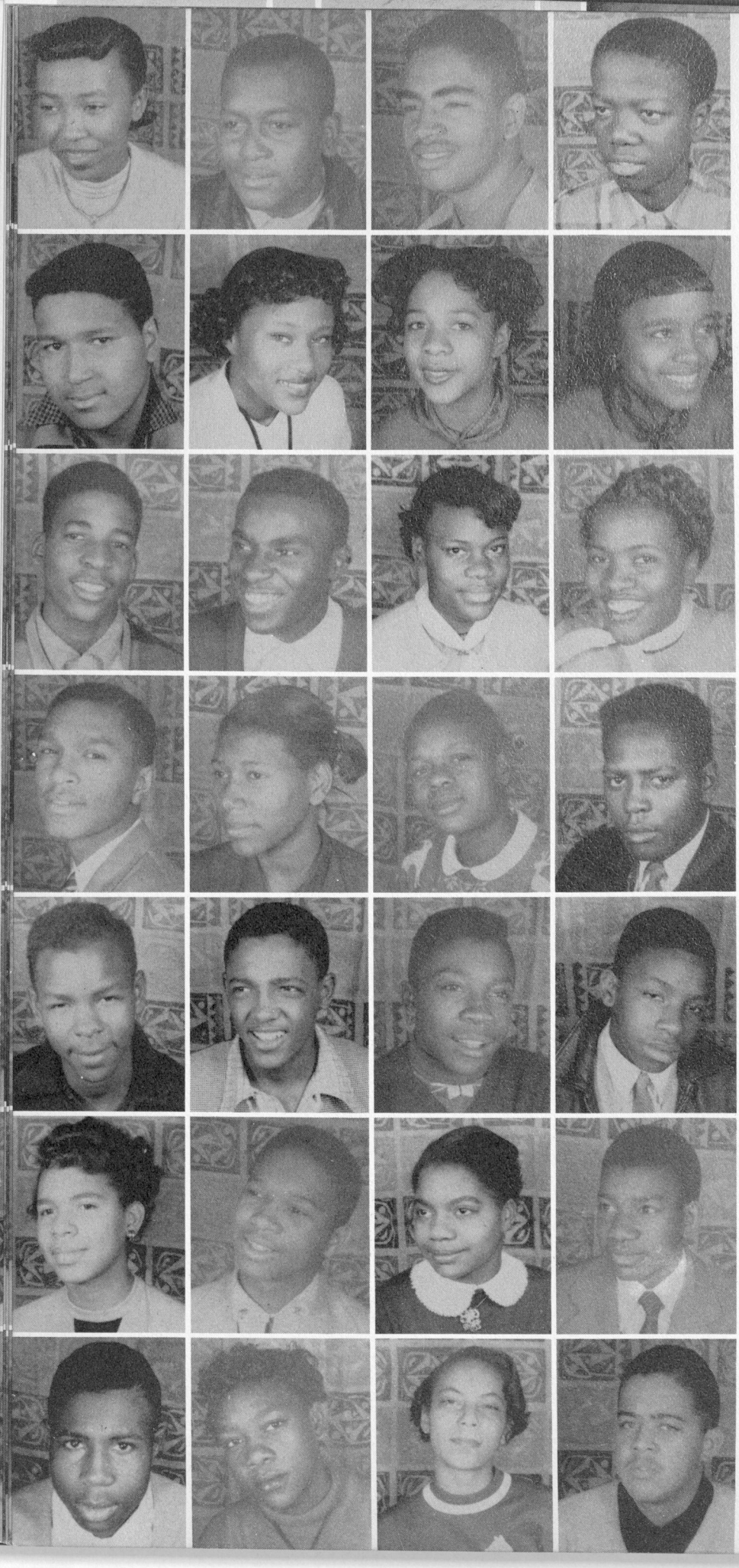

Jennett Leslie
Bobby Lester
Harold Lester
Bunyan Lewis

Lionell Lewis
Gloria Lockett
Lillian Lockett
Shirley Logan

Samuel Love
Fred Lovett
Eva Lowe
Margaret Lucas

Rodriquez Lyles
Betty Lynch
Betty Lyons
David Lyons

Cedric Maddox
Robert Mann
Willie Marshall
Charles Martin

Julia Martin
Lucious Martin
Dorothy Mosely
Aaron Mathes

Charlie Mathis
Barbara Mayfield
Barbara Meadows
Charles Miles

Mildred Miller
Janice Minor
Jerry Minor
Carol Mitchell

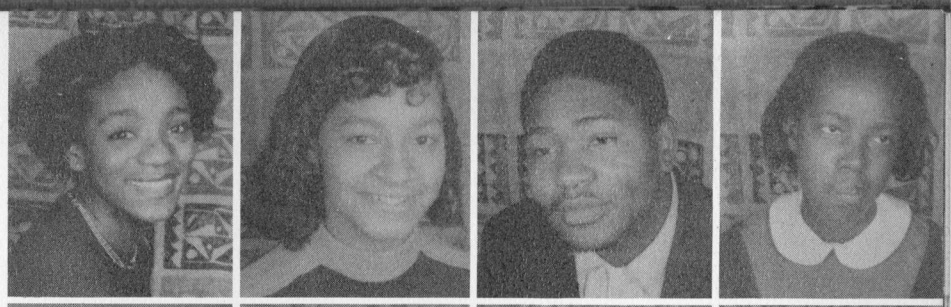

Yvonne Mitchell
Martha Momon
Hirsch Monroe
Freddie Morgan



Lula Bell Murray
Rudolph McBride
Elouzy McCloud
Betty McCrocker

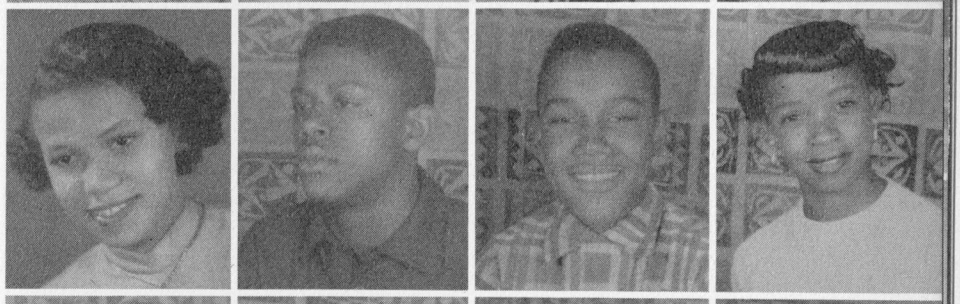

Verdis McCrory
Ruth McDowell
Betty McGinty
Mary Nash



Melvin Nash
Barbara Odom
Dorothy Ogletree
John W. Pace



Effie Paige
Barbara Parkman
Ada Parks
Charles Peoples



Shirley Perkins
Thomas Perry
Elaine Phillips
Louise Phillips

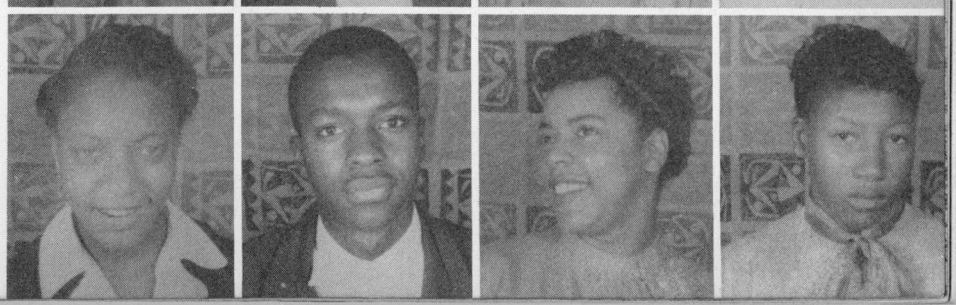



Johnny Prather
Betty Porter
Geraldine Potts
Annie Russell

Carl Rucker
Elnora Ross
Carrie Ross
Clifford Robinson

Barbara Robinson
Jacquelyn Richardson
Nathaniel Ricks
Constance Releford

Jessica Reid
Charlie Reid
Barbara Ray
Julia Randolph

Lillie Rainge
Marie Ragland
Jacquelyn Rabb
Sarah Safford

Louise Sagers
Gladys Schell
Lillie Scott
John Simmons

Willie Shepherd
Robert Schley
Dentye Smith
Geneva Smith

Louise Smith
Ollie Smith
Pauline Smith
Margaret Souders

John Sparks
Mattie Spear
Marvin Spikes
Mary Starks

Arnell Stinson
Harold Stovall
John Stovall
Jennell Stovall

Dottie Strickland
Barbara Strozier
Johnny Strozier
Armanda Summerlin

Jimmie Surry
Harriett Swann
Oliver Turner
Lonnie Trimble

Fred Travis
Aldora Toles
Yvonne Tiller
Beverly Tidwell

Vera Thornton
Helen Thrasher
Bobby Thrasher
Shirley Thompson

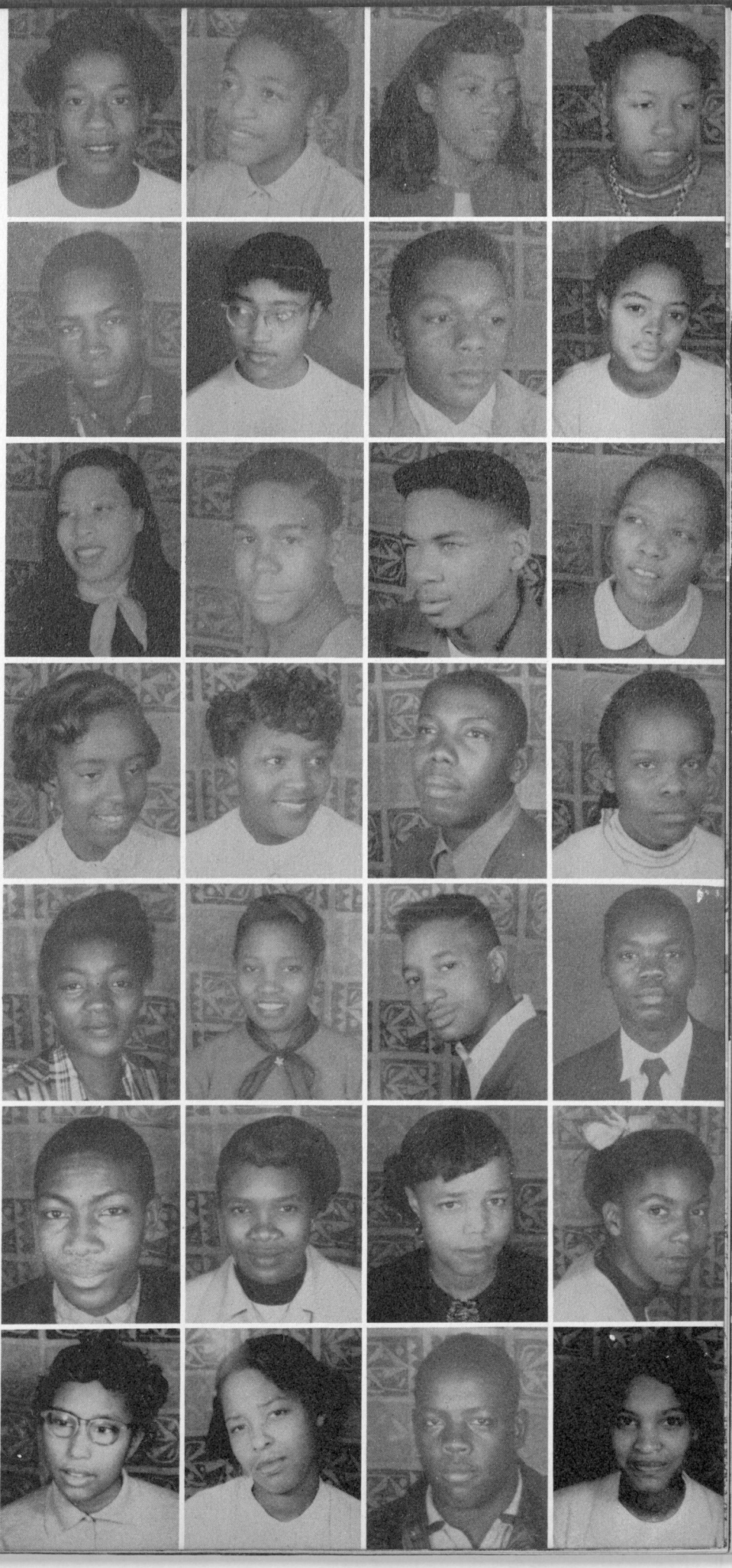



Jesse Thomas
Geraldine Thomas
Shirley Tennet
Marie Taylor

William Verden
Betty Wallace
Myrtis Walker
Geraldine Walker

Miriam Walker
Pauline Walker
Cleveland Walker
Mildred Walker

Shirley Walker
Earnest Wells
Betty Walton
Mary Walton

Thomas Ward
Joann Waters
Elizabeth Waters
Samuel Watts

Charlie Westbrooks
Milton White
Irene Whitfield
Marian Whatley

Betty Williams
Richard Williams
Josephine Williams
Maxey Williams

Virgil Williams
Annett Willingham
Beverly Wilson
Mary Wilson

Norman Wimberly
Lula Winder
Lorenzo Winfrey
Julia Winston

Ralph Woolfolk
Daniel Woods
Delores Worthy
Adrienne Wright

Bernard Wright
Ralph Wright
Alonzo Wyatt
Nona Wyatt

Shirley Yarbrough
Shirley Yizer
Dorothy Young
Howard Young

Thomas Young
Ruth Zachary
Dagmar Ellington
Lucille Elliot

Gwendolyn Elliot
Emory Everett
Jean Evans
Johnny Crowder





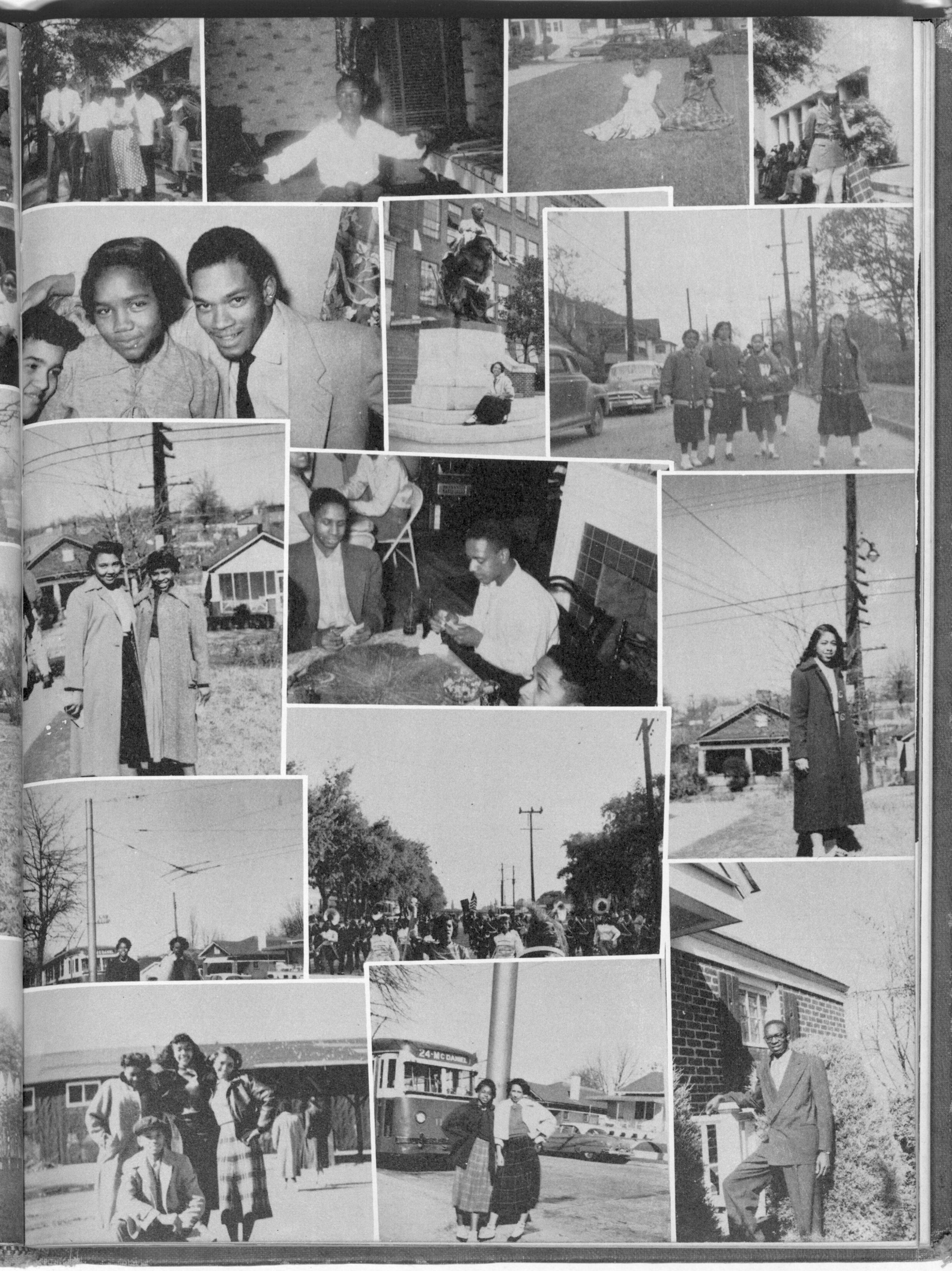
24-MCDANIEL



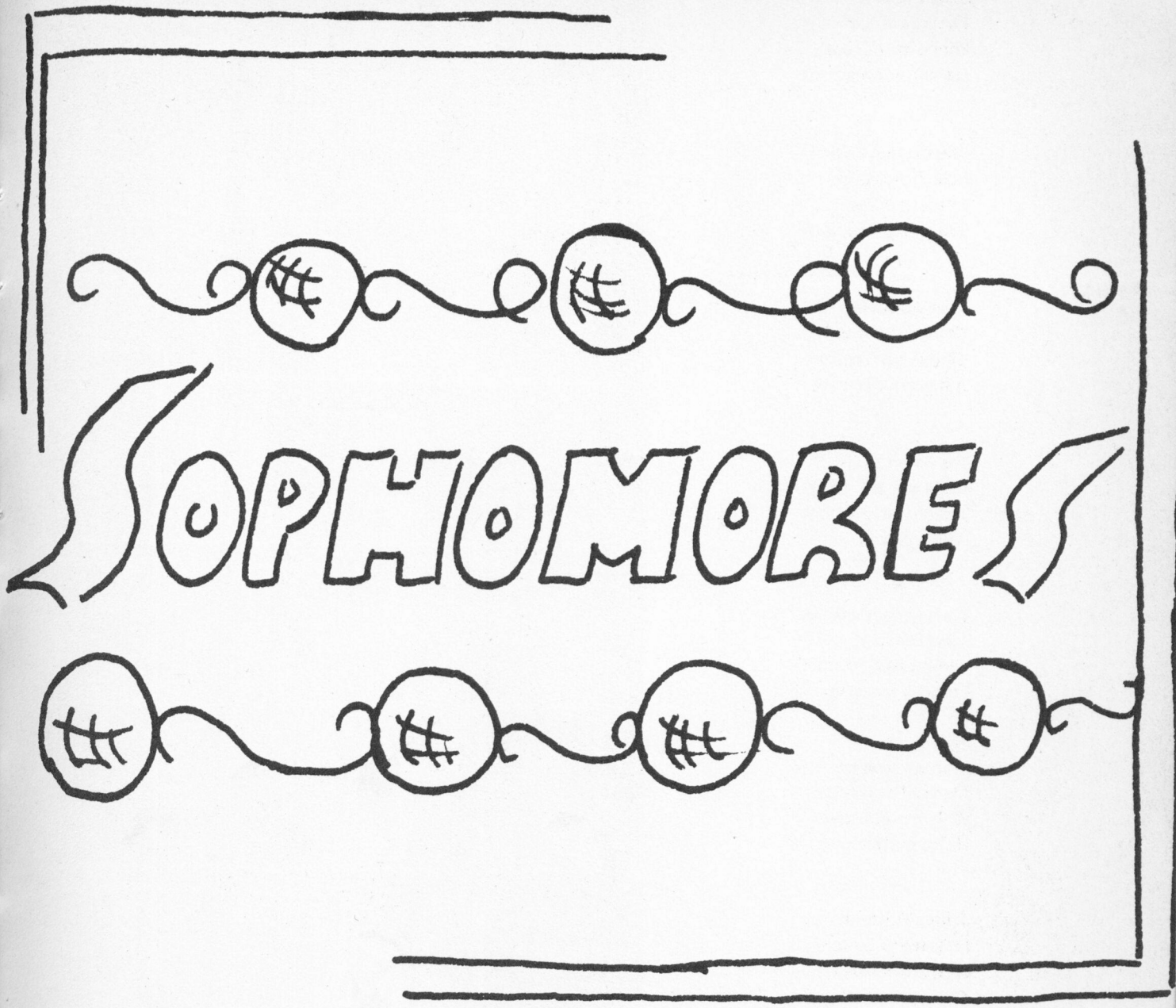
SOPHOMORES

Bobby Aaron
Patricia Acey
Bennetta Adams
Hattie Adams

Marion Aderholt
Robert Addison
Annie Adkins
Benjamin Anthony

Joan Anthony
Kathleen Arnold
Theodore Austell
Annette Baker

Joe Baker
Melvin Ball
Joseph Barlow
Alvin Barron

Shirley Bartlett
John Beasley
Gwendolyn Benton
Frances Berrien

Barbara Besley
Mary Blalock
Alphonzo Bolton
Henry Bolton

Janice Bottoms
Cassandra Bowen
Harriett Bowles
Carolyn Brantley

Joyce Brayboy
James Bridges
Louise Bridges
Tommy Bridges

Harold Britt
Pearl Brooks
Barbara Brown
Bettye Brown

David Brown
Gloria Brown
Shira Brown
Carolyn Buckner





Rutene Bussey
Betty Burroughs
Annie Butts
Mirian Byrd

Myrtle Byrd
Nathaniel Caldwell
Charlene Carey
Wayne Carter

Alvin Carmichael
Rebecca Child
Willie Chewning
Estelle Clark

Jeff Clark
Nadine Clark
Vertina Clark
Margaret Cloud

Johnnie Colbert
Phillip Coles
Georgia Collier
Mary Cooksey

Dorothy Courtney
Oatry Covington
Louise Cox
Delores Cranford

Barbara Crawford
Johnnie Cross
Johnnie Culverson
Alvenia Davis

Jacquelyn Daniels
Annie Davis
Bernice Davis
Betty Davis

Carolyn Davis
Gurtie Davis
Joyce Davis
Ruby Davis

Ernestine Dean
Catherine Duncan
George Dickerson
Mary Dismuke

Julia Dixon
Marian Dixon
Alice Drains
Harold Drake

Vernelle Durham
William Dye
Barbara Ector
James Edmonsom

Charles Elder
Dorothy Ellington
Genie Elliot
Harold Ellis

Oscar Ellison
John Evans
William Evans
Carolyn Evans

Prather Evelyn
Tommy Freeman
Delores Freeland
Gloria Frazier

Rosa Franklin
Carolyn Fortune
Mary Florence
Charles Ferrell

Mary Fergueson
W. J. Felton
Lucious Fears
Clarence Florence

Bobby Foster
Willie Gamble
Vivian Gardner
Gwendolyn Garner

Joyce Gartrell
Donald Gault
Bobby Gay
Charles Geer

Juanita Gwenn
Bernice Glass
Betty Glaze
Selina Gordon





David Gouch
Shirley Goss
Edith Green
Gertrude Greene

Johnny Greene
Marie Greene
Jerome Gresham
Dorothy Grier

Rosa Griggs
Vivian Grimmett
Cora Gumby
Irene Hall

Normon Hall
Bendolyn Handspike
Barbara Hancock
Charlie Hardy

Richard Harper
Dorothy Harris
Glenneze Harris
Henrietta Harris

Robert Harris
George Haynes
Barbara Head
Jacquelyn Head

June Hector
Ruth Hightower
Adolphus Hill
Carolyn Hill

Charlie Hill
Cleo Hill
Jennie Hill
David Hines

Frank Hollis
Charlie Hood
John Hood
Alene Horton

Willie Howard
Bobby Howell
Eleanor Howell
Mary Humphries

David Hunter
Martha Hunter
Richard Hunter
Donally Hunters

Evelyn Hutcherson
Hazel Hurst
Floyd Hutchinson
Jeff Hutchinson

Margaret Ivory
Mary James
Ollie Jackson
Barbara Jackson

Lillie Jackson
Leon Jackson
Bertha Jackson
Henry Jackson

Margaret Jenning
Victor Jett
Richard Jewell
Robert Johnson

Virginia Johnson
Mary Johnson
Maxie Johnson
Pearl Johnson

Peggy Johnson
Robert Johnson
Luke Johnson
Fannie Johnson

Eva Johnson
Edward Johnson
Carolyn Johnson
William Johnson

Albert Jones
Cora Jones
Dorothy Jones
Evelyn Jones

James Jones
James Jones
James Jones
Marian Jones





Mary Jones
William Jones
Helen Jordon
Martha Kimball

Betty Knowles
James Kellar
Marvin Kimble
George Kimble

Marguerite King
Ola Mae Kinsey
Theresa Knox
Robert Lakes

Margaret LaMar
Laura Lawson
Anita Latimer
Andrew Lawson

Robert Lewis
Jacquelyn Jester
Samuel Lenon
Robert Lemon

Homer Lee
Pauline Little
Benjamin Logan
Corrine Long

James Love
James Lott
Mildred Lowe
Katherine Lowe

Charles Luckie
Raymond Lundy
Hilda Lundy
Doris Lundy

Sarah Lyons
Betty Matthews
Janet Mathis
Rosanna Mayfield

Edith Moten
Patricia Maddox
Eugene Maddox
Vivian Mack

Bernice McAfee
Mizell McCrary
Georgie McCier
Lawrence McCrary

Lawrence McDaniel
Johnnie McKivens
Birdell McKibbins
Eldredge McMillan

Charles Meadows
Joan Middlebrooks
Eva Miller
Delores Miller

Alphonzo Minor
Gloria Mitchell
Ernest Moman
Susie Moore

John Moreland
Ruth Morgan
Rufus Morgan
Tommy Moses

Sally Martin
Albertine Murry
Willie Neeley
William Nelson

Blanche Nesbit
Edna Oliver
Minnie Osborne
Marian Owens

Watson Owens
Joseph Pace
Betty Palmer
Triffon Panion

Charles Parhams
Annie Parker
John Parks
Ruth Parks

Juliette Patman
Annie Patrick
Hayes Patrick
Lillie Patrick



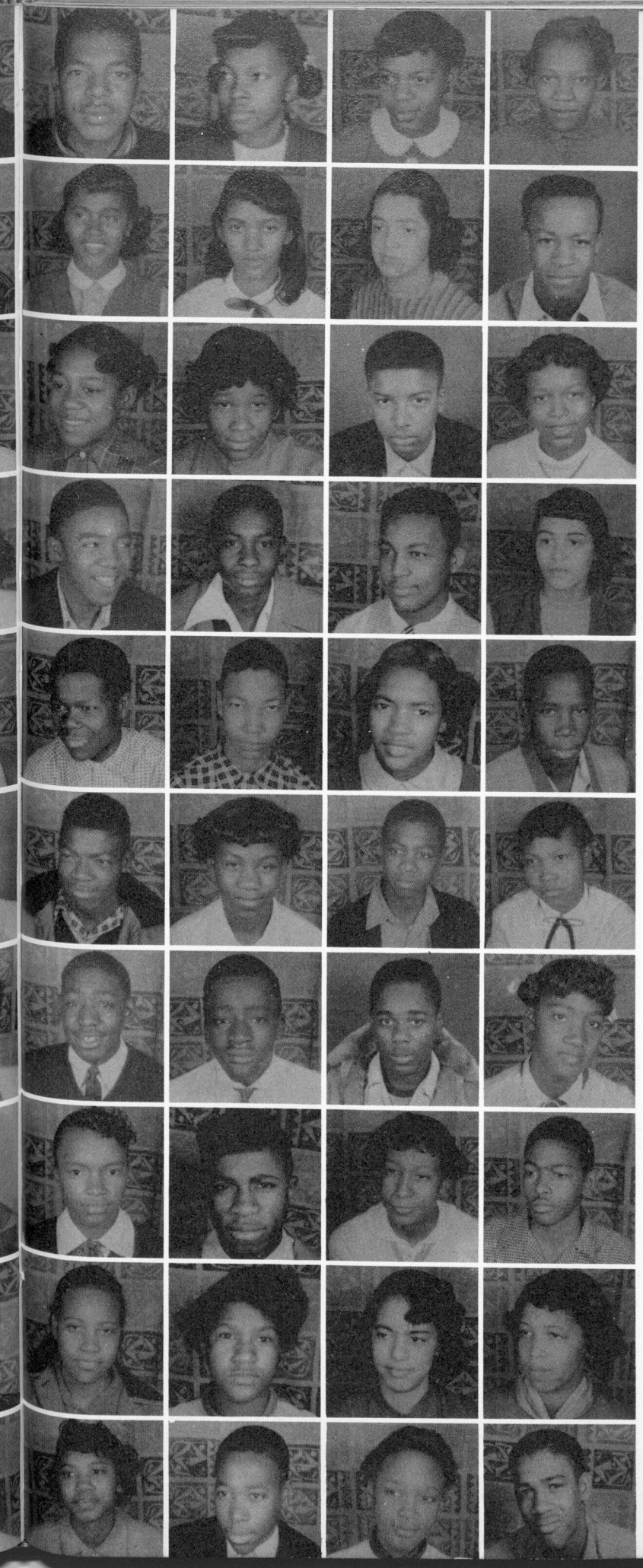

Ralph Peck
Betty Peck
Geraldine Peck
Ollie Penn

Mamie Peters
Millicent Peters
Gwendolyn Phillips
Lorenzo Phillips

Ernestine Phinizee
Evelyn Pierce
Monte Poole
Roslyn Pope

Donnie Porter
Henry Powell
Robert Powell
Virginia Powell

Ted Ragland
James Raglin
Elaine Ramey
Roosevelt Reese

Donald Richardson
Louise Roberts
Alphonso Robinson
Yvonne Robinson

Harold Rogers
Rosa Franklin
Robert Rosenburg
Beatrice Ross

Melbohn Ross
Alfred Russell
Louise Sagers
Donald Sanders

Gaynelle Scott
Martha Scott
Yvonne Sessions
Joan Sharp

Constance Sheppard
Eugene Sims
Jene Sims
Emmett Wadly Silver

Russell Simmons
B. F. Smith
Thomas Smith
Gwendolyn Smith

Horace Smith
Jacquelyn Smith
Jessie Smith
John Smith

Juanita Smith
Mary Smith
Myrna Smith
Shirley Smith

Vera Smith
Waymon Smith
Delores Snead
Sammy Spivey

Pecolin Stafford
Essie Strozier
Eva Stroud
Melvin Stovall

Willie Sturkey
Delores Sullivan
Carter Tatum
Dorothy Taylor

Jeanette Thomas
Juanita Thomas
Palace Thomas
Pauline Thomas

Pauline Thompson
Harriette Thompson
Samuel Thompson
Wayne Thompson

Herman Thornton
Willie Thurmond
Jacquelyn Tillman
Marie Tolbert

Morris Toles
Mary Towns
Grace Traylor
Vivian Tryce



Barbara Turner
Rudolph Turner
Mary Turner
Hosea Toland

Charles Usher
Joe Varner
Jean Veasey
Beulah Vickers

Arthur Wade
Joan Wales
Alfred Walker
Maxine Walter

Betty Walton
Mildred Ware
Jacquelyn Washington
John Waters

Annie Watkins
Charles Watson
Alonzo Watts
Verna Watts

Lela White
Robert White
Doris Whittaker
Evelyn Wilborn

Gwendolyn Wilcher
A. C. Wilder
Sarah Wilkerson
Clevin Williams

Doris Williams
Shirley Williams
Franklin Willingham
Shirley Willingham

James Willis
Mary Willis
Elizabeth Wilson
Eloise Wilson

Sarah Wilson
Carrie Witherspoon
William Ward
Charles Woodard



Helen Woods
Marie Woodard
Shirley Worthem
Wayne Wright



Kenneth Wynn
Charles Zanders
Charles Dixon

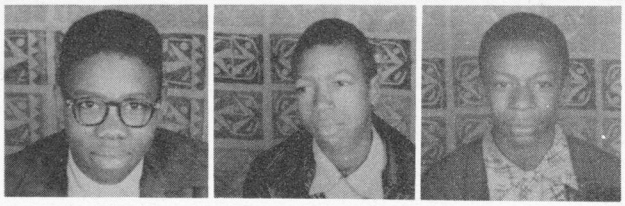


BOOKER T WASHINGTON
1915
STARDUSTERS

SCHOOL SCENES

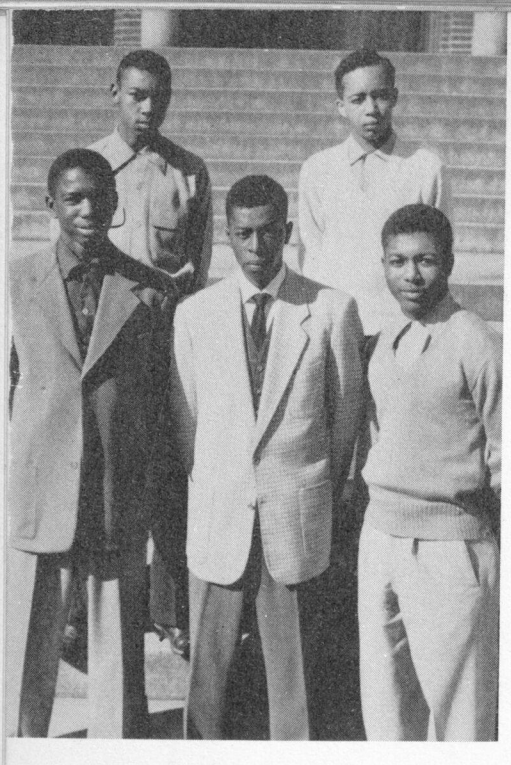







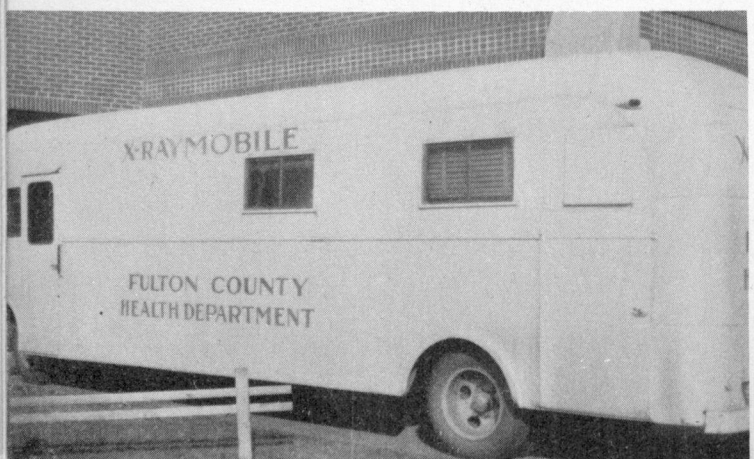



The FROSH

Loretta Abbot
Ludo Abercrombie
James E. Adair
Sylvia Adams
Alma Allen
Jeanette Allen
Leila Allen
Margaret Almond
Jacquelyn Anderson
Jacquelyn Adnerson
Mary Anderson
Frank Adrews
Mattie Appling
Flora Archie
Jerry Lee Archie
Mary Armstrong
Lewis Askew
Robert Lee Bacon
William Bagwell
Alva Bailey
Delores Bailey
Dorothy Bailey
Marion Bailey
Ernestine Baker
Josephine Baker
Helen Ballard
Israel Ballard
J. T. Banks
Lillian Banks
Frederick Barker
Johns Barksdale
Don Barnes
Mildred Barnes
Mary Ann Barnett
Philemon Barnett
Pearline Barksdale
Betty Jean Batey
Jacqueline Bell
Warren Benjamin
Anderson Benton
Mollie Benton
Elease Berry
Richard Lee Billingslea
Weldon Bernard
Barbara Belt
Willena Berry
Charlie Bivins
Iola Blossingame
Rose Blount
Alonza Boddie
James Boddie
Beatrice Bolton
Betty Bolton
Billy Bolton
Miriam Bolton
Calvin Bond
Catherine Booker
Harris Bostic
Jamarjo Bowen
William Boyd





Nellie D. Boyd
Lillian Bozeman
Celestine Bray
Wilma Brayboy
Charles Brickler
Gwendolyn Bridges
Margaret Bridges
Harold Brodie
Derry Brodley
Elbert Brooks
Dorothy Brown
Earnestine Brown
Joseph Brown
Nellie Brown
Thomas Brown
Richard Bronner
Marian Bufford
James Burley
Rachel Burrus
Walter Burt
Margaret Bush
Marian Byrd
Shirley Byrd
Nora Caldwell
Rudine Calhoun
Alphonzo Camp
Cettar Mae Carter
Delton Carter
C. Aubrey Cato
Ruby Celton
Harold Chestnut
Bernice Clarke
Virginia Clarke
Dorothy Clemmons
Charles Cloud
Herbert Cloud
Mary Ann Cloud
James Clowers
Ruby Cochran
George Coffer
Ruth Coleman
Gary Collier
Frank Corse
Walter Corthern
Josephine Cosby
Fred Cox
Louis Cox
James Crews
Annie Crouch
Alice Culpepper
Benjamin Cummings
Jimmie Cummings
Fannie Curry
Loureana De Gracia
Herman Daniel
Katherine Daniel
Horace Daniels
Robert Darden
Margaret Davis
Eddie Davis

Irene Davis
Synella Davis
Wilmond Davis
Helen Davenport
Jerry Dawkins
Kenneth Days
Robert Darden
June Dennis
Robert Dennis
Odessa Dickerson
Willie Dismarke
Argenia Dixon
Charles Dixon
Odessa Dotson
Odetta Dotson
Robert Drain
Mae Helen Dumas
Eliza Dupree
Beverly Eberhart
Lillie Eberhart
Ezekiel Edwards
Delores Ellis
Hubert Ellis
Gwendolyn Elliott
Herma Jean Ellington
Argylene Etchinson
Dorothy Ann Evans
Evelyn de Lois Evans
Joann Evans
Louise Evans
Nanza Evans
Alton Everhart
Clara Fambro
Eleanor Fambro
Jacob Fannin
Richard Farmer
Mary Favors
Auresic Fears
James Ferguson
Barbara Fields
Josie Finch
Emory Fletcher
Rebecca Florence
Willie Ford
Robert Fowler
Carolyn Franks
Alice Freeland
Anthony Freeman
George Freeman
Irene Freeman
Patricia Freeman
Ernest Gaines
Linton Gaines
Jacquelyn Gamble
Floyd Garfield
Margaret Garland
Christine Gaston
Juanita Gaston
James Gates
Robert Lee Gay





Dorothy George
Sallie George
George Guilford
Vernelle Gilbert
Annie Glover
Walter Glover
Lamar Goggins
Vincent Gomillion
Betty Graham
Ulysses Grant
David Graves
Charles Gray
Dessie Green
Easter Green
Lilton Griffin
Arthur Griggs
Godfrey Gresham
Essie Mae Grissett
John Gunby
Beverly Hall
Etheleen Hall
William Hammonds
John Hansford
Charles Harding
Elizabeth Harnett
Charles Harp
Mildred Harp
Earnestine Harper
Joycelyn V. Harper
Lois Harper
Audrey Harris
Barbara Jean Harris
Earnestine Harris
Geraldine Harris
Lesterine Harris
Mary Harris
Mary Ann Harris
Samuel Harris
Tommie Harris
Hattie Kate Harvey
Sinclair Head
Elmyra Henderson
Marcia Henderson
Mildred Henderson
Lillie Henderson
Betty Hicks
Maudelle Hicks
Annie R. Hickson
Dorothy Hightower
Ruben Hightower
Harvey Hill
James Hill
Richard Hill
Sidney Hill
Una Hill
Dillipree Hilliard
Yolande Hillsman
Willie Hines
Sarah Holland
William Holland

Frank Holloway
Nathaniel Holloway
Gwendolyn Holmes
John Albert Holmes
George Holt
Chester Hood
Julius Hood
Miller Hooks
Mildred Hornsby
Carlton Howell
Franklin Houston
Welton Houston
Regina Hudson
Betty Huggins
Marvin Huggins
Mary Jeannette Hunt
Helen Ingram
Lee H. Irby
Bobbie Irvin
Robert Ison
Benjamin Jackson
Inez Jackson
Claudett Jackson
Elizabeth Jackson
James Jackson
Willie Fred Jackson
Robert Jackson
Delores Jackson
Henry Jackson
Lorenzo Jackson
Peggy Ann Jackson
William Jackson
Elizabeth Jameson
David James
John D. James
Beverly Jarrett
Catherine Jennings
LaFayette Jennings
Alma Jenkins
Willie Jewsome
Carolyn Jenkins
Ronald Johnson
Gloria Johnson
Frankie Johnson
Delores Johnson
David Johnson
Martha Johnson
Pearl Johnson
Willie Johnson
Wadsworth Johnson
Agnes Jones
Arthur Jones
Barbara Jones
Earline Jones
Isaac Jones
Octavia Jones
Winfred Jones
Clara Bell Jordan
Roy Justice
Catherine Keith





Don Kelley
Dorothy Kelley
Edith Kelley
Benjamin Kelsey
Eddie Richard Kemp
Doris Kimball
Lindsay Kimble
Jenora Kimbro
Evelyn King
Edward Knox
Hubert Knuckles
Charlotte King
Loretta Landers
Bobby Lane
Betty Lane
Ruth Lane
Ralph Leake
Robert Lee
James Ledbetter
Rhoden Lester
Anthony Lippett
Wallace Lowe
Dan Lovingood
John Lovejoy
Barbara Lundy
Nancy Lucas
Stella Lowe
Frank Lorrie
Melvin Long
Barbara Lockhart
Thomas Mack
Gladystine Maddox
Eugene Maner
Anne Manuel
James Marian
Annie Sue Martin
Prince Martin
Barbara Matthews
Cornelius Meadow
Mary Melson
Genius Merritt
Joe Louis Metts
Bertha Middlebrooks
Lamar Middlebrooks
Ola Mae Miller
Benny Mitchell
Ethel Mitchell
Levi Moon
Mamie Moon
Dorothy Moore
Eliza Mormon
Homer Morgan
Lovie Morton
Allen Murphy
Kenneth Murray
Geraldine Mapp
Ruth McAfee
Marjorie McClendon
Lorraine McCoy

Annette McFarland
Willie McGhee
Lucile McKenzie
L. C. McKibben
Robert McKibbens
Joan McMichael
Melvin Nash
Barbara Neal
Charles Neal
Joyce Nelson
Willie Newell
Frankie Newman
Audrey Odom
Robert Ogletree
Catherine Oliver
Jesse Oliver
Johnny Osborne
Whillodean Overy
Herman Owens
Proston Parks
John Patman
Carolyn Patridge
Larring Penn
Mary Pennyman
Katherine Perkins
Beverly Peterson
Michael Peterson
Emory Phillips
Louise Phillips
Russell Phillips
Vivian Pippins
Bonnell Pool
Eddie Poole
Doris Pope
Homor Pope
Parrie Powell
Robert Price
Ruby Purchase
Joan Raiford
Joyce Rankin
Annie Raven
Candler Raven
Betty Ray
June Raysor
Charles Rease
Earnestine Redmon
Etheline Redwine
Eula Reems
Constance Reese
Dorothy Reese
Coretha Reid
Henrietta Reid
Sarah Reid
Jeanette Render
Joan Reynolds
Zoie Reynolds
Phillip Rice
Alphonso Richardson
Betty Riggins
Benjamin Riderman



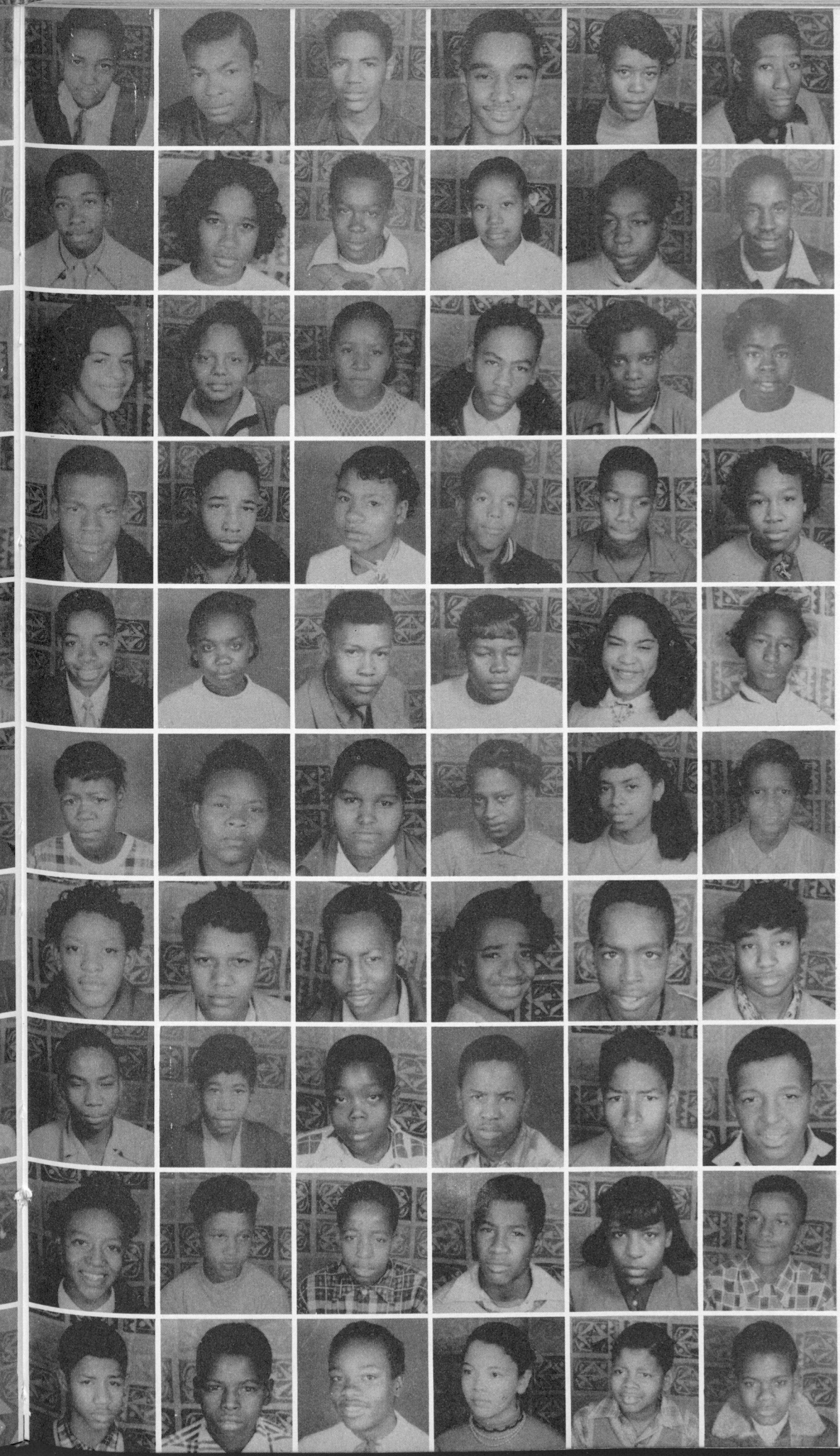

Norris Riley
Joe Rivers
Casper Robinson
Hugh Robinson
Juanita Robinson
Roston Robinson
Rufus Robinson
Edna Roseberry
William Rozier
Ida Ruffin
Jacquelyn Rush
Willie Sanders
Wadelle Saxon
Catherine Scott
Dorothy Scott
Hebert Scott
Alleane Schley
Bettye Sharmon
James Shephard
George Shepherd
Helen Shockley
James Shropshire
Charles Silver
Verdine Simpson
Roosevelt Simmons
Joan Slaton
William Simmons
Barbara Smith
Betty Ruth Smith
Catherine Smith
Charlene Smith
Claudette Smith
Dorothy Smith
Emilie Spears
Elizabeth Smith
Joan Smith
Mary Smith
Lizzie Smith
Willie G. Smith
Norma Stovall
Darwin Strickland
Gwendolyn Strong
Charles Sturdivant
Daisy Summer
Samuel Summerlin
Herman Swarr
Samuel Swann
Charles Tatum
Claudia Taylor
Mary Taylor
Marvin Tellie
Albert Tennant
Jeanette Terrell
Jadie Terrell
Carlton Thomas
Daniel Thomas
Jessie Thomas
Alita Thompson
Freddie Thompson
James Thompson

James Thompson
Louise Thompkins
Rebecca Thompson
Vivian Thompson
Gloria Thornton
Lonese Thrasher
Carolyn Tidwell
Robert Tolbert
Marion Towns
Doris Townsend
Forrest Townshend
Charles Trammell
Joseph Tukes
Claudia Turner
Zollie Verden
Wilmer Walker
Jeanette Ware
Lena Washington
Melvin Washington
Annie Watkins
Bonnie Walker
Charles Walker
Christine Walker
Deloris Walker
Earline Walker
Ella Wallace
James Wallace
Gartrell Walton
Carl Washington
Annie Waters
Lucile Watson
Gloria Watts
Emma Weaver
Laurene Weaver
Bernice Webb
Clara Weems
Lillian Weems
Vivian Welch
Dorothy Wells
Joanne Wells
Marian Westbrook
Earlene White
Frances White
Leon White
Wendell White
Robert Whitehead
Hillard Wilborn
James Wilborn
Betty Williams
Evelyn Williams
Johnnie Williams
Marvin Williams
Melvin Williams
Peter Williams
Joyce Wilson
Ruby William
Henry Willis
Ivan Willis
Paul Willis
Blanche Winfrey

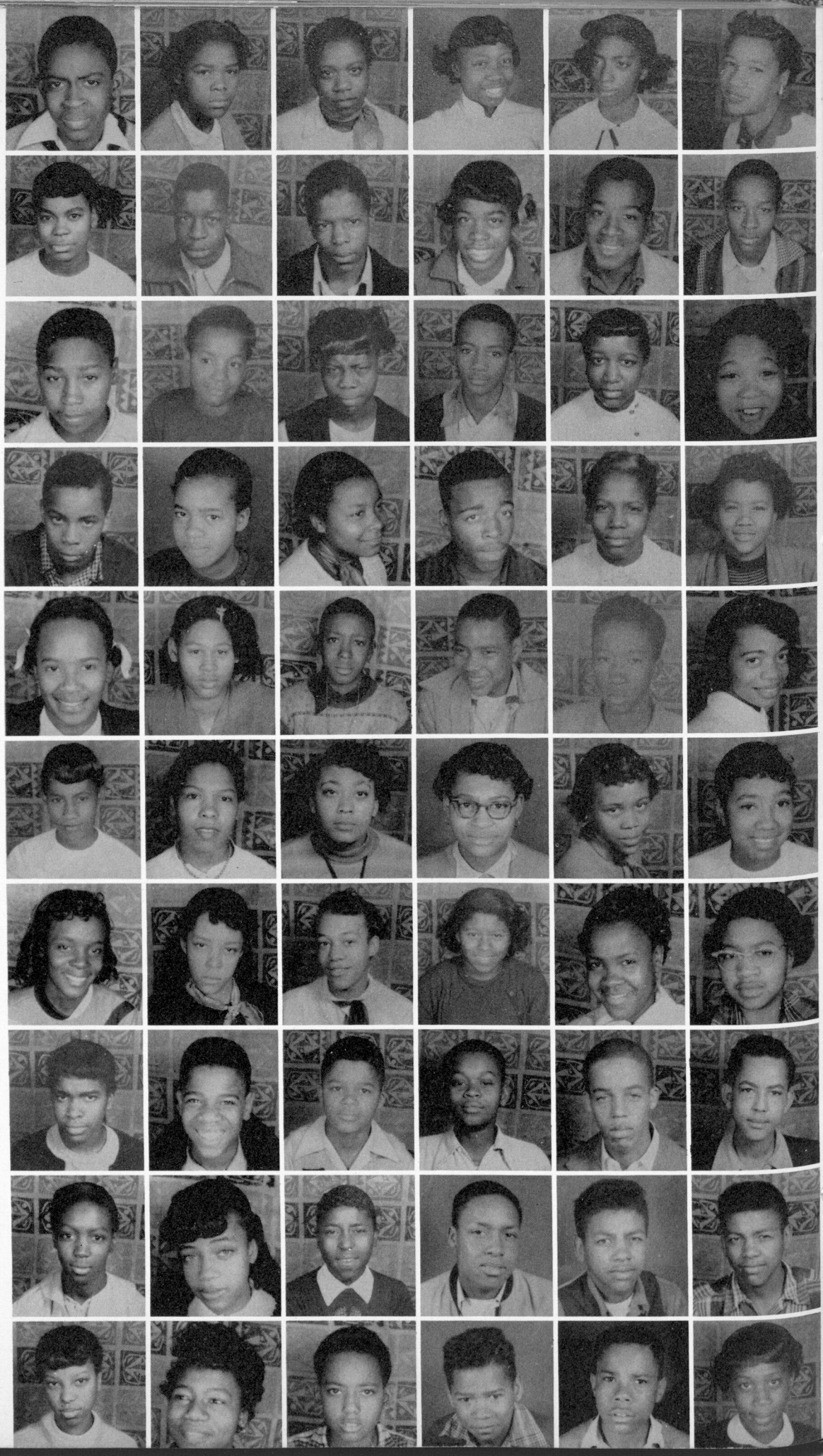



Sarah Winfrey
Martha Wolfe
Susie Woods
Theodore Woods
Deanna Worthem
Barbara Wright
Charlie Wright
Larue Wyatt
Emmett Wynn
Carlton York
Katie Young
Peggy Young
Ross Young
Lillie Hutcherson
Helen Favors
Hazel Sims

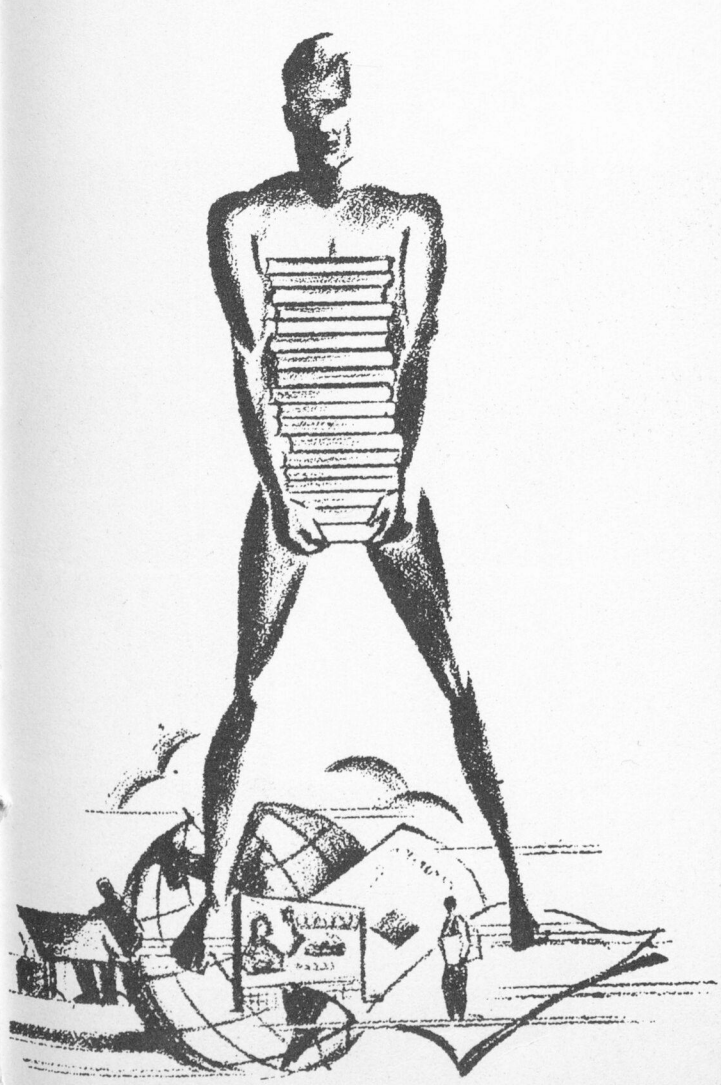

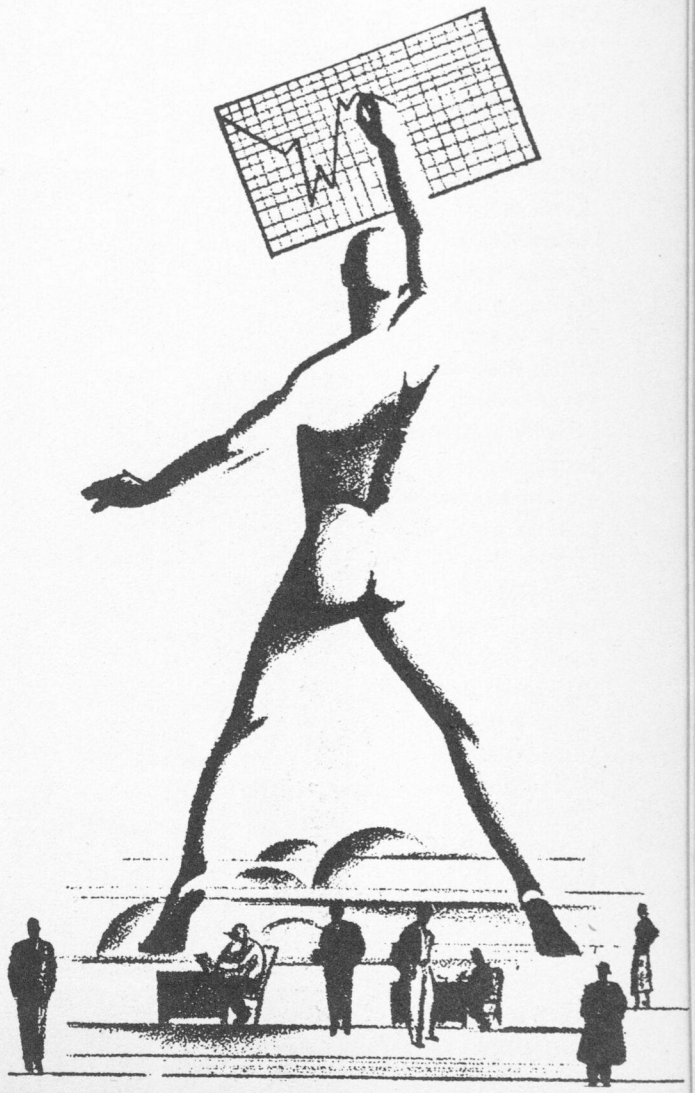







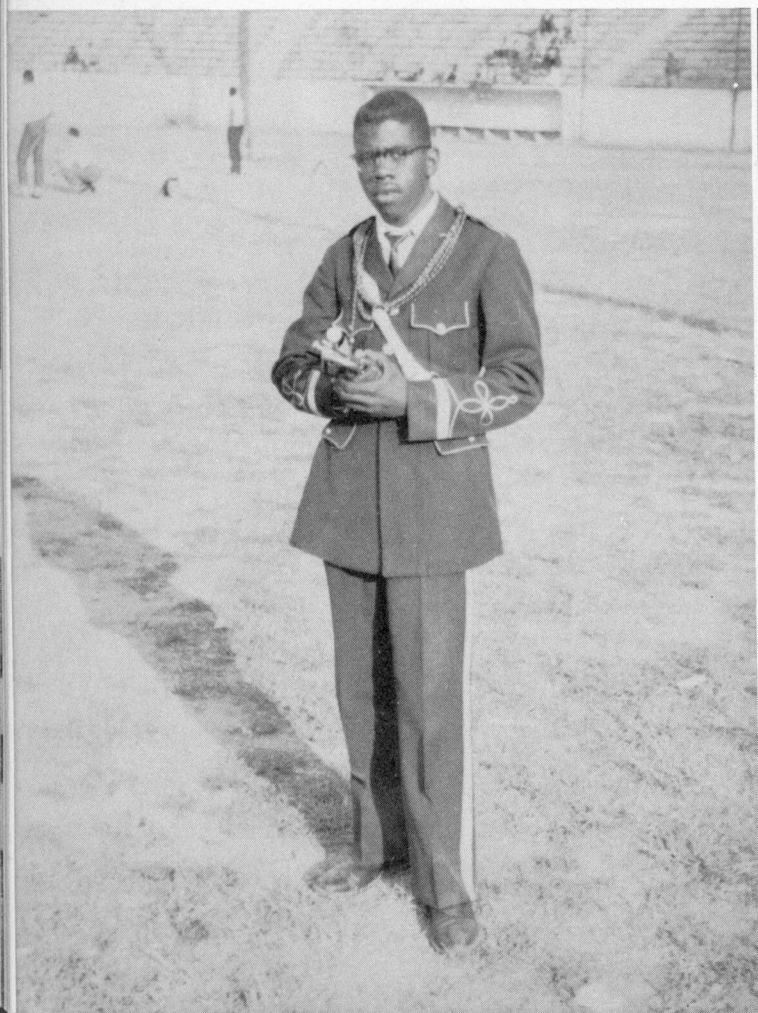



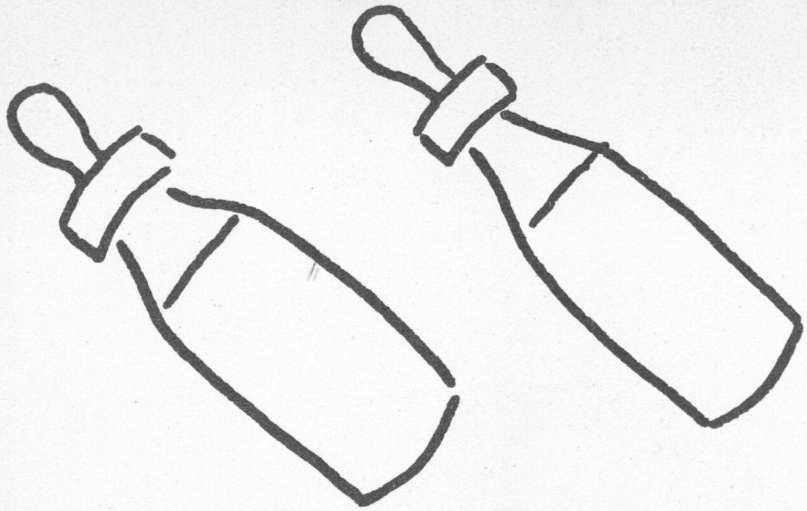

THE BABES of "53"

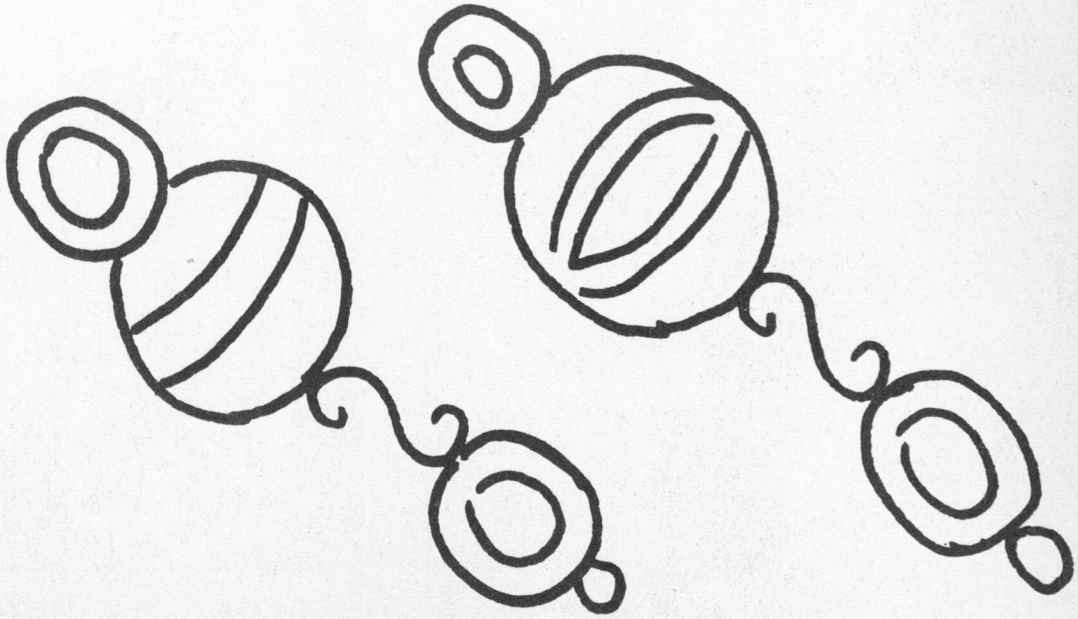

t-jones



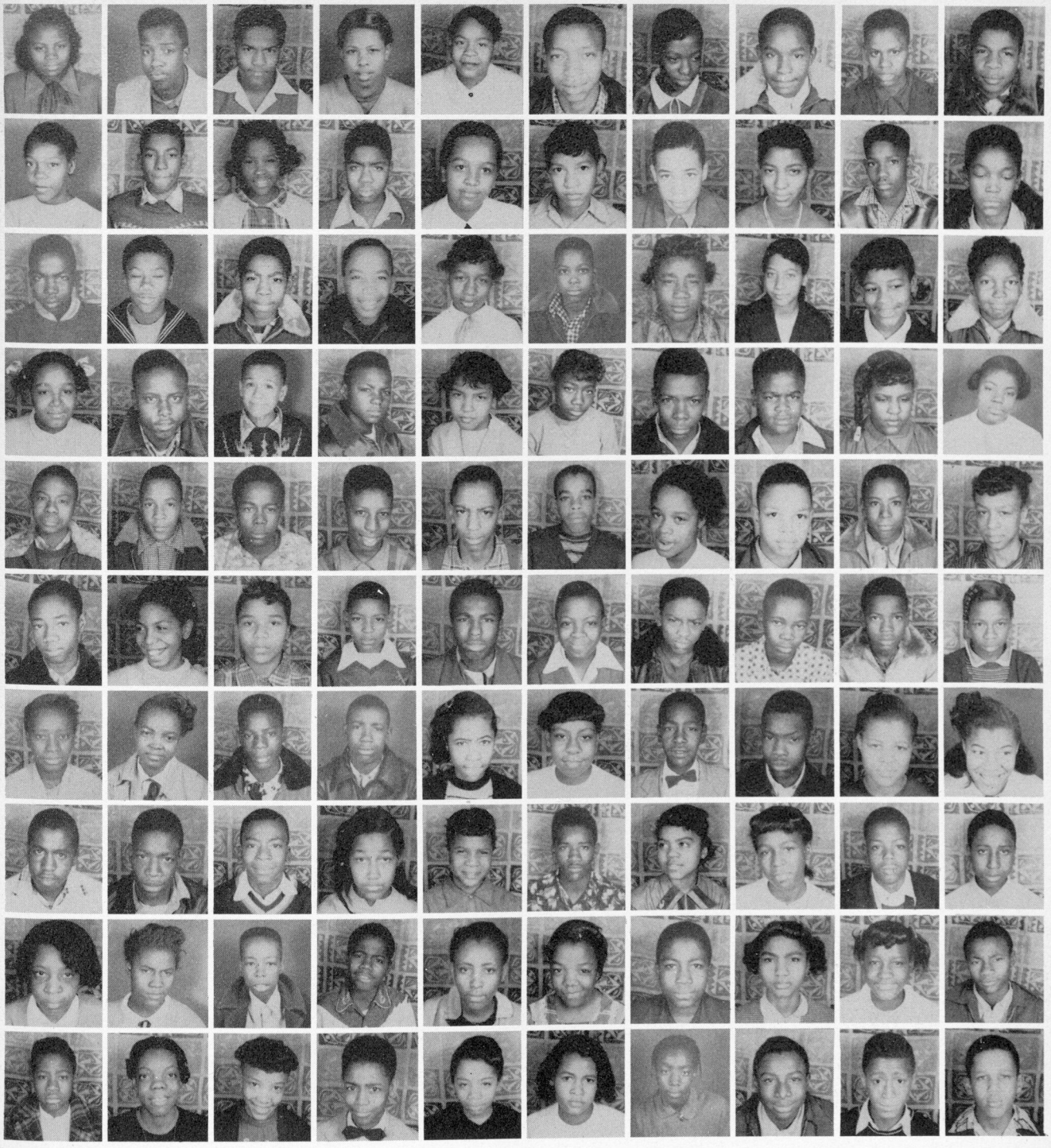

1st R: H. Aaron, F. Abercrombie, C. Adams, C. Adams, C. Adams, Doris Adkins, C. Aikens, C. Alexander, B. Alexander, F. Alexander, R. Alexander.

2nd R: C. Allen, R. Allen, V. Robinson, B. Alphabet, T. Austin, W. Ames, L. Anderson, S. Anderson, W. Andrews, C. Andrews.

3rd R: A. Anthony, J. Allen, A. Arnold, W. Arnold, Aldena Arnold, C. Arnold, R. Askew, V. Askew, M. Austell, A. Baley.

4th R: B. Bailey, H. Bailey, W. Bailey, Willie Bailey, A. Baker, R. Ball, H. Barber, W. Barber, E. Barham, V. Barner.

5th R: W. Barner, A. Barnes, S. Barnes, T. Barnes, J. Barnett, N. Barnett, R. Barnett, D. Barron, G. Baughns, B. Beasley,

6th R: C. Beasley, M. Beavers, F. Bebee, T. Beedles, J. Beeks, W. Bennett, Willie Bennett, T. Benton, C. Berry, D. Bett.

7th R: B. Betts, V. Biggs, A. Billingsley, B. Bivins, S. Black, B. Blackmon, H. Blessett, J. Bohannon, G. Bolden, R. Bolden.

8th R: H. Bolton, N. Booker, W. Boozer, J. Bowen, J. Bradford, E. Bradley, Jacquelyn Bradley, B. Bridges, C. Bridges, E. Brittain.

9th R: J. Brooks, S. Brooks, C. Brown, E. Brown, Ethel Brown, L. Brown, R. Brown, S. Brown, T. Brown, C. Brummadge.

10th R: C. Brummadge, Minnie Brunt, J. Bryant, W. Bryant, Y. Buchannon, J. Buck, V. Burk, H. Burrus, R. Burrus, Rodney Burrus.

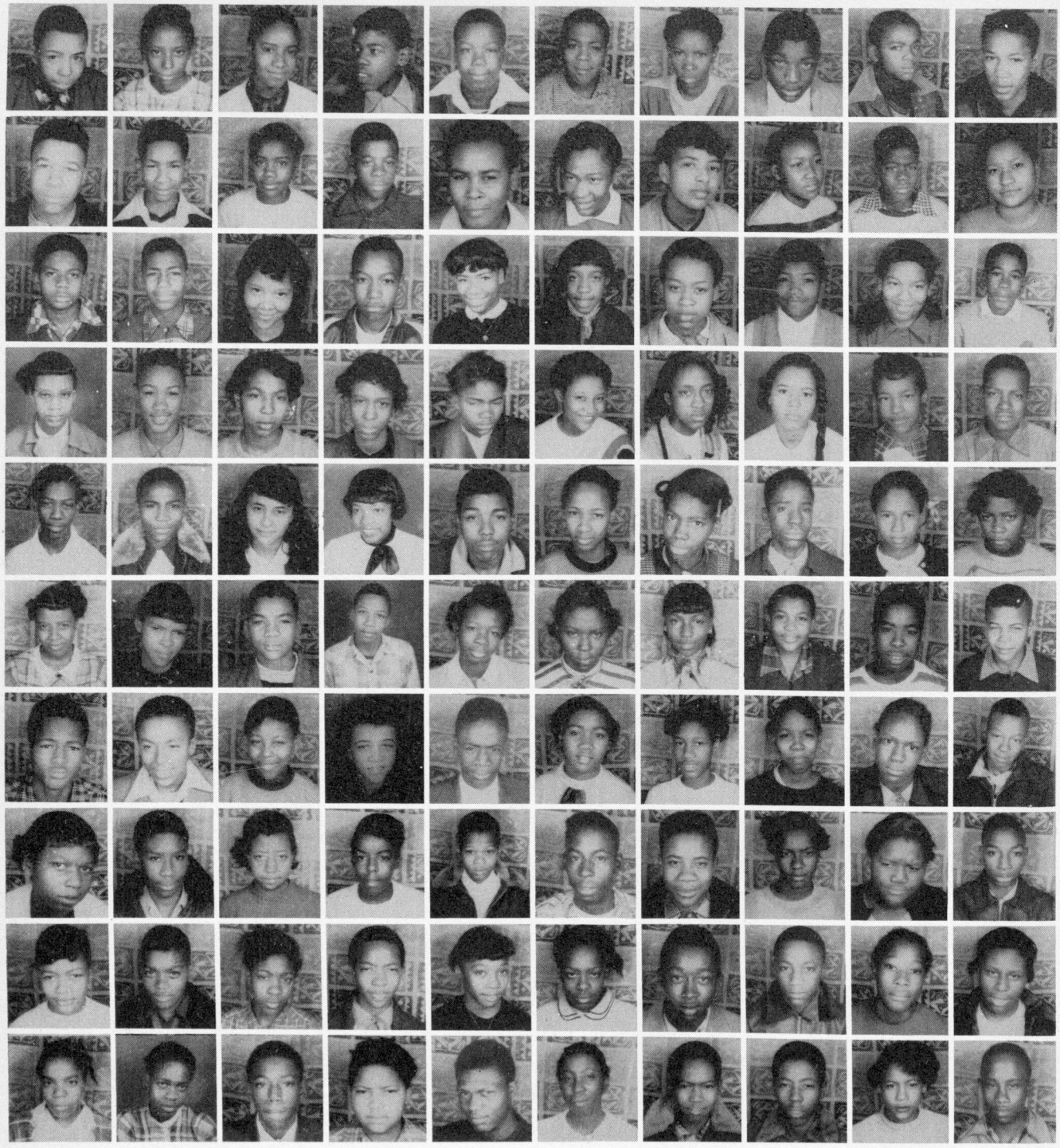

1st R: E. Bush, W. Bush, R. Bussey, R. Butts, R. Byas, C. Byrd, L. Byrd, H. Calhoun, R. Calhoun, T. Campbell.
2nd R: S. Carey, J. Carter, L. Carter, W. Carter, B. Carter, C. Cash, B. Causey, K. Chambers, E. Cherry, F. Chewning.
3rd R: M. Christler, A. Clark, G. Clark, J. Clark, R. Clark, G. Clemmons, P. Cloud, U. Cofield, C. Coggins, C. Colbert.
4th R: M. Cole, J. Coleman, B. Collins, A. Collier, G. Conley, O. Conyers, J. Copeland, W. R. Cooper, B. Cofer, C. Cook.
5th R: B. Cornelius, J. Cotton, B. Cox, F. Craft, C. Crawford, E. Crawford, C. M. Coachman, L. Craddock, B. Culbreath, M. Curry.
6th R: E. M. Daniel, F. P. Daniels, L. Daniels, S. Daniels, B. Darden, E. Darden, M. Davenport, B. Davis, C. Davis, Charlie Davis.
7th R: J. Davis, N. Davis, O. Davis, A. Day, H. Dean, E. Dennis, Evelyn Dennis, B. Dickerson, H. Dickerson, J. Dixon.
8th R: P. Dixon, G. Domineck, S. Dorsey, H. Dozier, N. Drake, S. Dubose, T: Dudley, D. Dukes, J. Dugger, C. Dumas.
9th R: V. Duncan, H. Dupree, E. Durham, P. Dye, S. Dyer, D. Eberhart, T. Eberhart, T. Ector, E. Edge, J. Edmonson.
10th R: A. Ellington, L. Ellison, H. Ellington, L. Elliott, J. Ellis, E. Ervins, A. Evans, H. Evans, M. Evans, J. Evans.

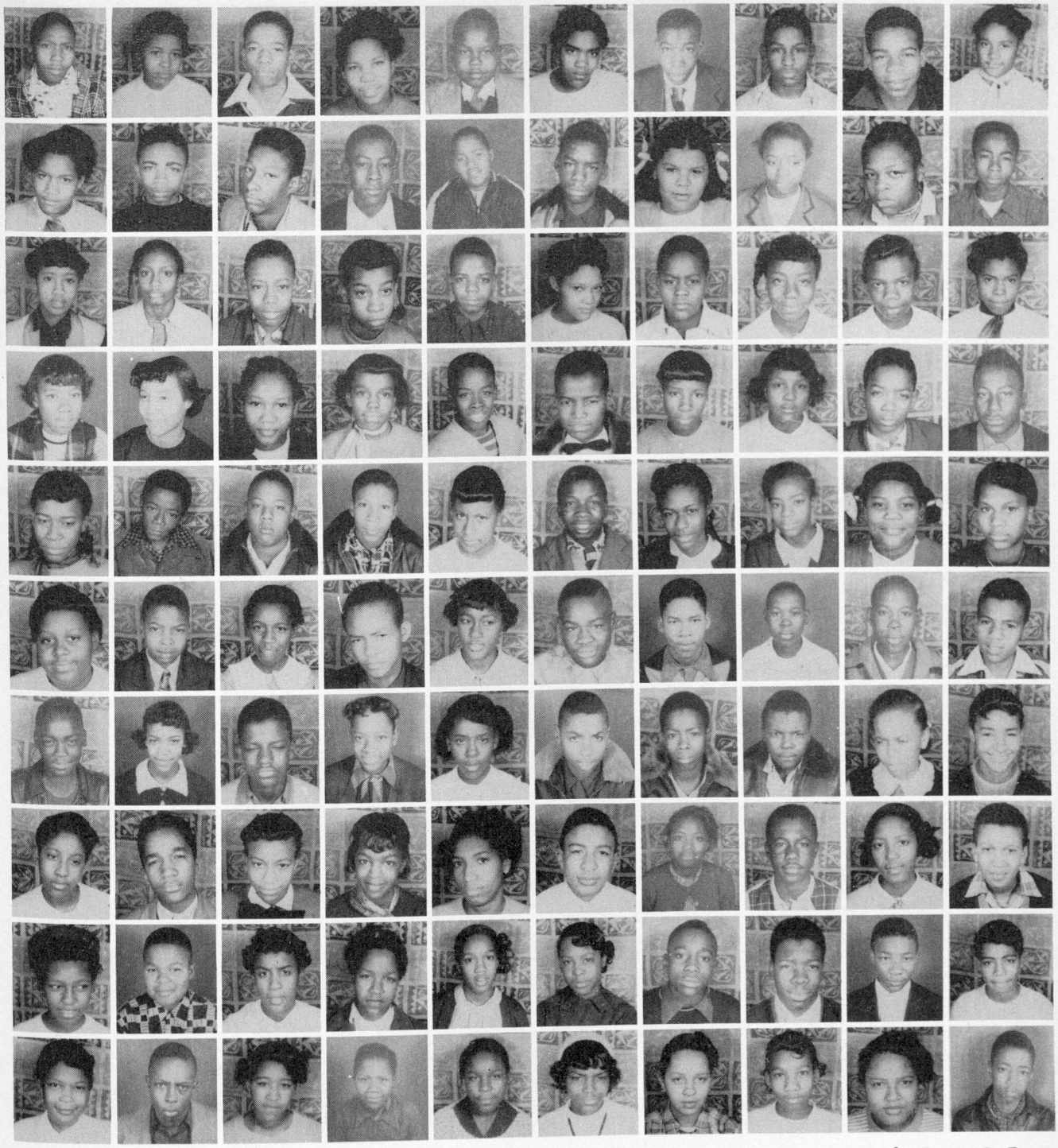

1st R: M. Evans, Merle Evans, L. Espalaza, O. Faire, B. Favors, F. Fears, Frank Fears, R. Fears, Rufus Fears, B. Ferguson.
2nd R: M. Finch, W. Finch, I. Finney, G. Flowers, J. Ford, D. Fortson, F. Fouch, C. Frambro, A. Frazier, T. Frazier.
3rd R: B. Freeman, J. Freeman, C. French, E. Fuller, W. Garner, B. Garrett, J. Gates, E. Gates, S. Gentry, P. Gholston.
4th R: F. Gibson, I. Gibson, J. Gibson, L. Gilbert, W. Giles, M. Glass, M. Gleaton, A. Glover, R. Glover, H. Goodrum.
5th R: C. Goodins, J. Goolsby, R. Gordon, W. Gordon, E. Gordon, H. Garlington, M. Graham, J. Grant, C. Grantley, S. Gray.
6th R: J. Greene, L. Greene, L. Greenway, J. Gresham, M. Gresham, Melvin Gresham, P. Gresham, J. Grier, J. Grier, W. Grier.
7th R: J. Griffin, J. Griff, L. Griffin, S. Grimes, M. Grooms, W. Grooms, H. Grubbs, T. Guilford, M. Hammonds, R. Hammonds.
8th R: B. Hampton, W. Hardaway, D. Harding, L. Hardy, M. Harmon, C. Harper, Cornelia Harper, J. Harper, Joan Harper, R. Harper.
9th R: Vivian Harrell, A. Harris, Annette Harris, Ardella Harris, E. Harris, M. Harris, Melvin Harris, W. Harris, Willie Harris, D. Hart.
10th R: N. Harvey, J. Hardwick, G. Hawk, J. Hawthorne, B. Head, L. Head, V. Heard, D. Hemphill, G. Hemphill, T. Henderson.

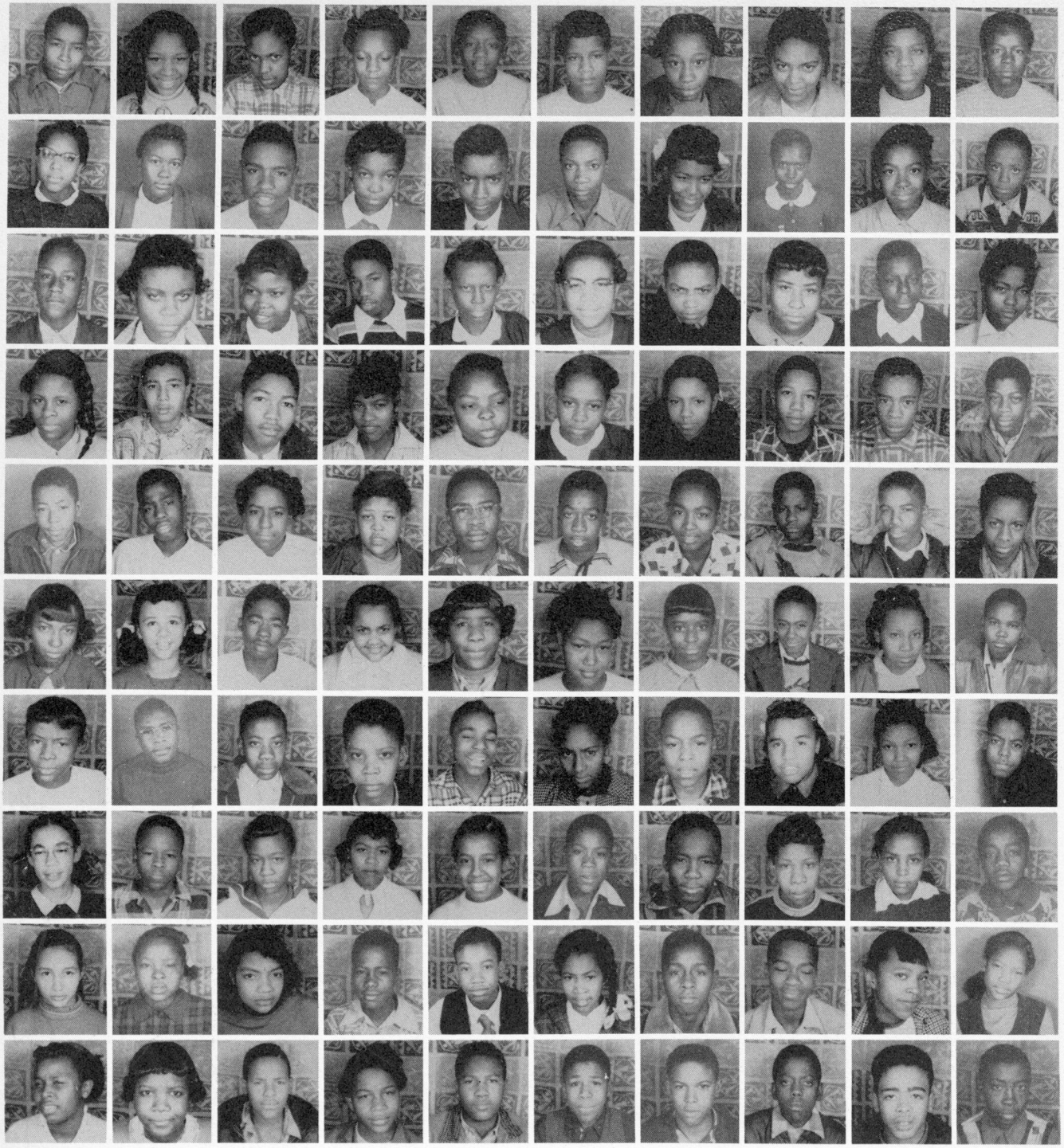

1st R: C. Henley, J. Hester, David Hickerson, V. Hicks, S. Hightower, V. Hightower, C. Hill, D. Hill, Delores Hill, J. Hill.

2nd R: V. Hill, E. Hilliard, J. Hines, P. Hinton, H. Holley, N. Hollaway, S. Hollaway, B. Holmes, C. Hopper, E. Hooks,

3rd R: R. Howell, Sylvia Howell, B. Hubbard, J. Hubbard, R. Hubbard, D. Hudson, H. Huffin, B. Humphry, W. Hunt, C. Hunter.

4th R: J. Hunter, W. Hurt, C. Hutchins, S. Hutchins, D. Hutchinson, R. Hutchinson, M. Idlett, P. Ingram, F. Isom, H. Isom.

5th R: S. Ivry, C. Irwin, E. Jacobs, C. James, R. James, A. Jackson, B. Jackson, Bobbie Jackson, D. Jackson, E. Jackson.

6th R: Evelyn Jackson, J. Jackson, J. C. Jackson, Josephine Jackson, L. Jackson, M. Jackson, Marian Jackson, Milas Jackson, V. Jackson, W. Jackson.

7th R: C. James, R. James, S. James, H. Jefferson, C. Jeffries, M. Jenkins, C. Jennings, L. Jennings, O. Jennings, J. Jett.

8th R: D. Jett, J. Jinks, B. Jewell, D. Johnekin, C. Johnson, Clarence Johnson, H. Johnson, J. Johnson, P. Johnson.

9th R: R. Johnson, S. Johnson, T. Johnson, Thomas Johnson, W. Joiner, D. Jones, L. Jones, L. Jones, M. Jones, M. Jones.

10th R: Mildred Jones, Minnie Jones, P. Jones, R. Jones, Robert Jones, R. Jones, W. Johnson, W. Jones, J. Jorden, J. Jordan.

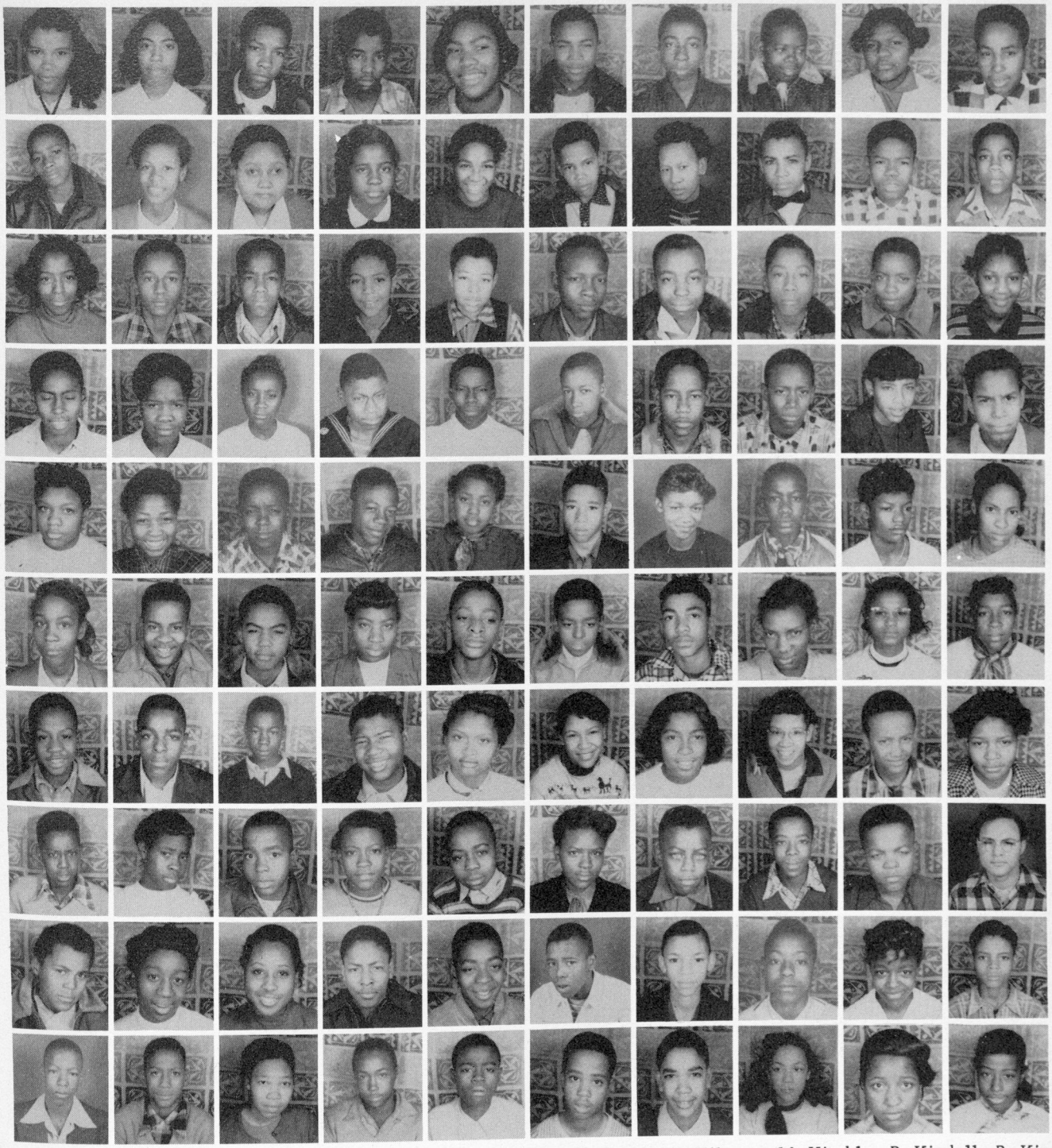

1st R: R. Jordan, D. Keith, J. Kelly, John Kelly, M. Kellsey, W. Kendrick, R. Kilgore, W. Kimble, P. Kindell, B. King.
2nd R: L. King, M. King, M. King, E. Knox, F. Lamar, M. Lamar, T. Latham, W. Lawson, E. Leary, B. Lee.
3rd R: F. Lee, J. Lee, J. Lee, R. Lee, R. Leek, J. Leister, E. Lester, O. Lemon, S. Lemon, L. Little.
4th R: J. Lloyd, R. Lofton, J. Long, W. Longston, B. Love, F. Love, J. Love, S. Lowe, L. Lovingood, J. Lyles.
5th R: S. Mabry, M. Mack, A. Maddox, D. Maddox, E. Maddox, J. Maddox, J. Maddox, W. Mahomes, D. Malone, E. Mann.
6th R: J. Mann, S. Mann, L. Manson, S. Marshall, J. Mapp, A. Martin, C. Martin, M. Massengale, C. Mathas, P. Mason.
7th R: M. Menefee, C. Merrill, T. Merritt, W. Mertitts, M. Michum, E. Middlebrooks, J. Middlebrooks, T. Migell, C. Miller, E. Milner.
8th R: W. Minor, C. Minnitee, W. Minter, C. Mitchell, D. Mitchell, D. Mitchell, R. Mitchell, R. Mitchell, D. Monion, W. Momon.
9th R: W. Momon, C. Moody, G. Moody, A. Moore, E. Moore, E. Moore, C. Moreland, A. Morgan, Annie Morgan, N. Moroy.
10th R: C. Morris, H. Morrow, J. Martin, J. Martin, C. Moss, C. Moss, D. Moss, M. Mouzon, J. Murphy, R. Myrick.

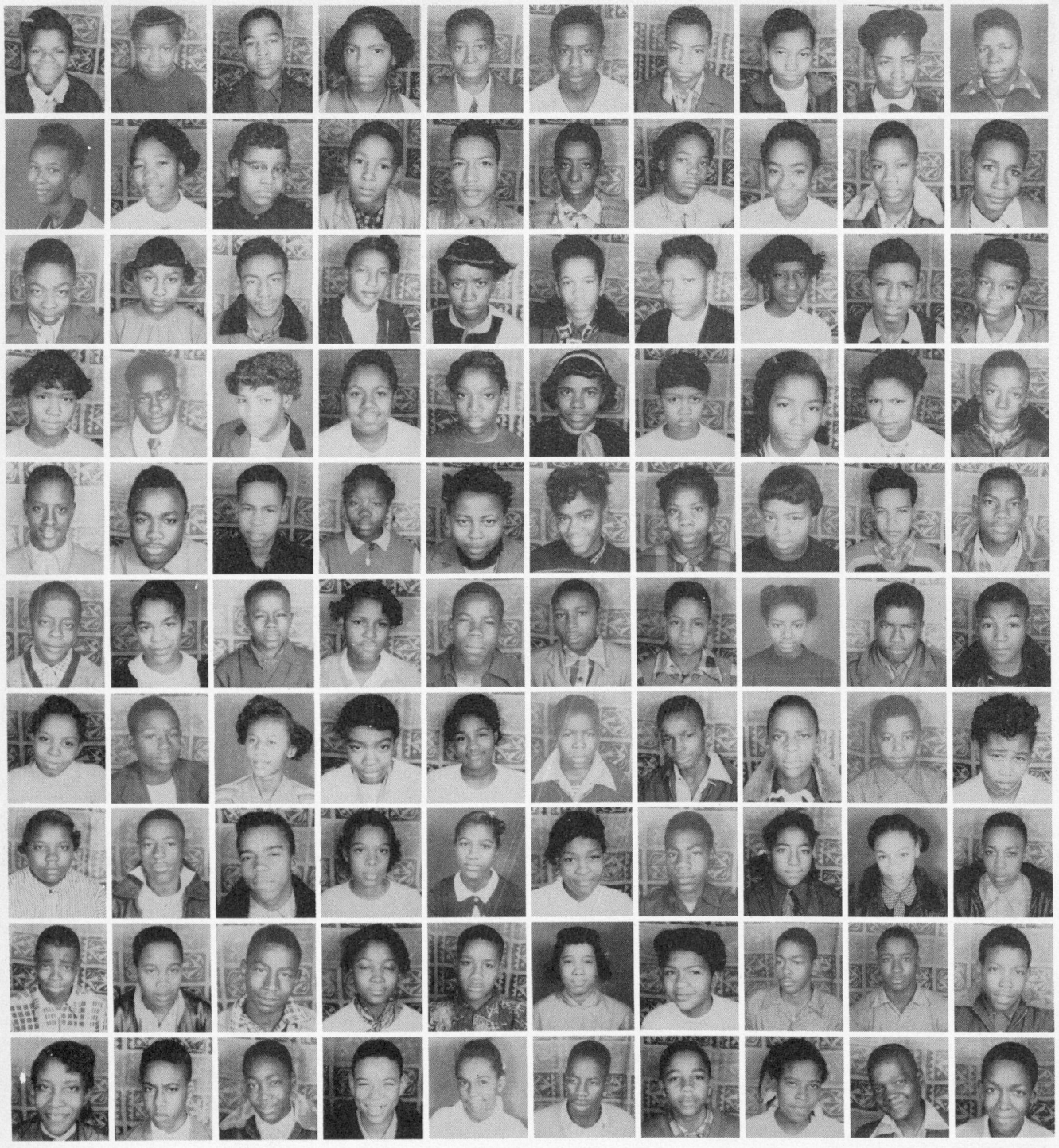

1st R: J. McClain, R. McClarity, E. McCloud, L. McCoy, L. McCrary, A. McDaniel, H. McDowell, A. McFall, V. McGruder, J. McKibbins.

2nd R: E. Nesbit, S. Nichols, S. Noble, E. Odum, C. Oliver, H. Orson, F. Owens, S. O'Hara, W. O'Neal, W. Page.

3rd R: H. Paggett, M. Panion, E. Parharm, H. Parker, T. Parker, R. Parks, A. Partridge, B. Partridge, J. Partridge, H. Patman.

4th R: M. Patrick, E. Patten, D. Payton, C. Pearson, J. Pearson, F. Petters, B. Petty, B. Phelps, A. Phillip, B. Phillips.

5th R: W. Phillips, T. Pitts, L. Plant, V. Polk, B. Porter, L. Porter, M. Porter, D. Pounds, J. L. Powell, J. Powell.

6th R: J. Price, E. Pullins, N. Ragland, B. Ramey, C. Ramdell, E. Randell, G. D. Randall, J. Randolph, R. Ranger, J. Raven.

7th R: J. Rawis, W. Ray, R. Reams, M. Reese, L. Redding, P. Redmon, E. Redwine, A. Reid, H. Reid, A. Renals.

8th R: D. Roach, F. Robinson, J. Robinson, L. Robinson, R. Robinson, S. Robinson, J. Ringer, S. Rome, Betty Ross, E. Ross.

9th R: R. Richardson, F. Rivers, O. Rush, H. Russian, W. Rutledge, C. Saddler, A. Sanders, D. Sanders, H. Sanders, J. Sanders.

10th R: J. Sanders, S. Sanders, C. Seabold, M. Serch, W. Searcy, E. Scroggins, E. Scott, E. Scott, J. Schley, L. Scott.

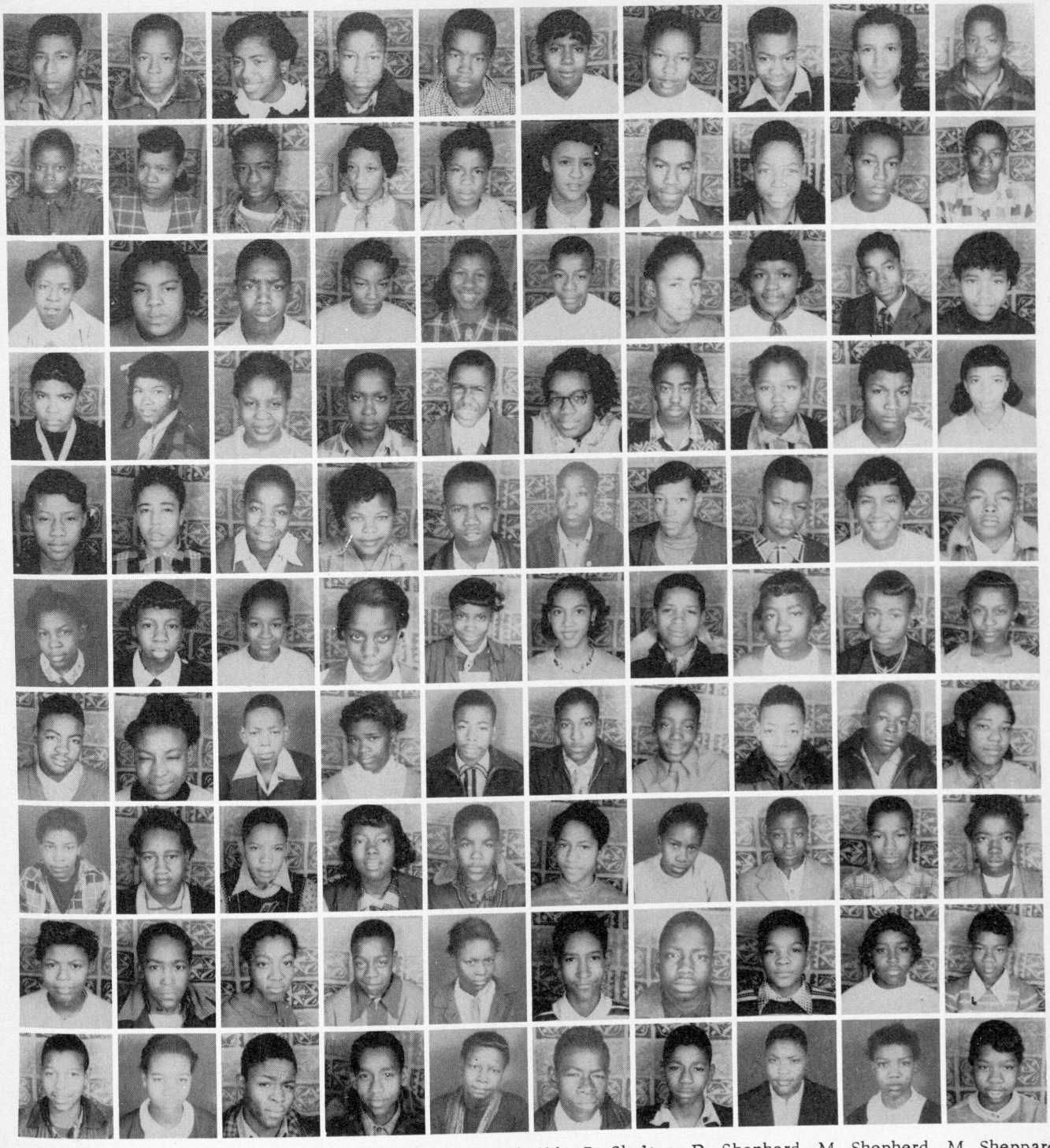

1st R: R. Scott, J. Sharr, M. Shanks, K. Sheffield, P. Sheilds, B. Shelton, D. Shepherd, M. Shepherd, M. Sheppard, B. Sheilds.

2nd R: B. Shields, B. Shivers, A. Sills, R. Silver, S. Simpson, J. Sims, John Sims, J. Sims, W. Slaton, S. Soloman.

3rd R: M. Sparks, E. Spearman, S. Spencer, L. Springer, J. Stantly, W. Stell, B. Stephens, D. Stephens, M. Stephens, A. Stewart.

4th R: T. Stacks, Y. Stokes, A. Stone, C. Stone, G. Stovall, S. Stroud, M. Studiemeyer, A. Smith, A. Smith, B. Smith.

5th R: B. Smith, C. Smith, C. Smith, D. Smith, G. Smith, H. Smith, J. Smith, J. Smith, J. Smith, L. Smith.

6th R: M. Smith, M. Smith, M. Smith, M. Smith, O. Smith, P. Smith, R. Smith, R. Smith, B. Sutton, I. Sutton.

7th R: B. Tate, B. Taylor, B. Taylor, C. Taylor, H. Taylor, J. Taylor, L. Taylor, W. Taylor, A. Terrell, A. Thomas.

8th R: B. Thomas, C. Thomas, H. Thornton, F. Thomas, J. Thomas, M. Thompson, M. Thomas, R. Thomas, J. Thornton, M. Tigner.

9th R: B. Tiller, J. Tillman, C. Tinsley, C. Tolbert, C. Tolbert, C. Toomer, T. Toomer, W. Tompkins, B. Trayler, L. Tucker.

10th R: S. Tucker, L. Tuggle, R. Tuggle, B. Turner, C. Turner, H. Turner, L. Turner, L. Turner, S. Turner, E. Tyler.

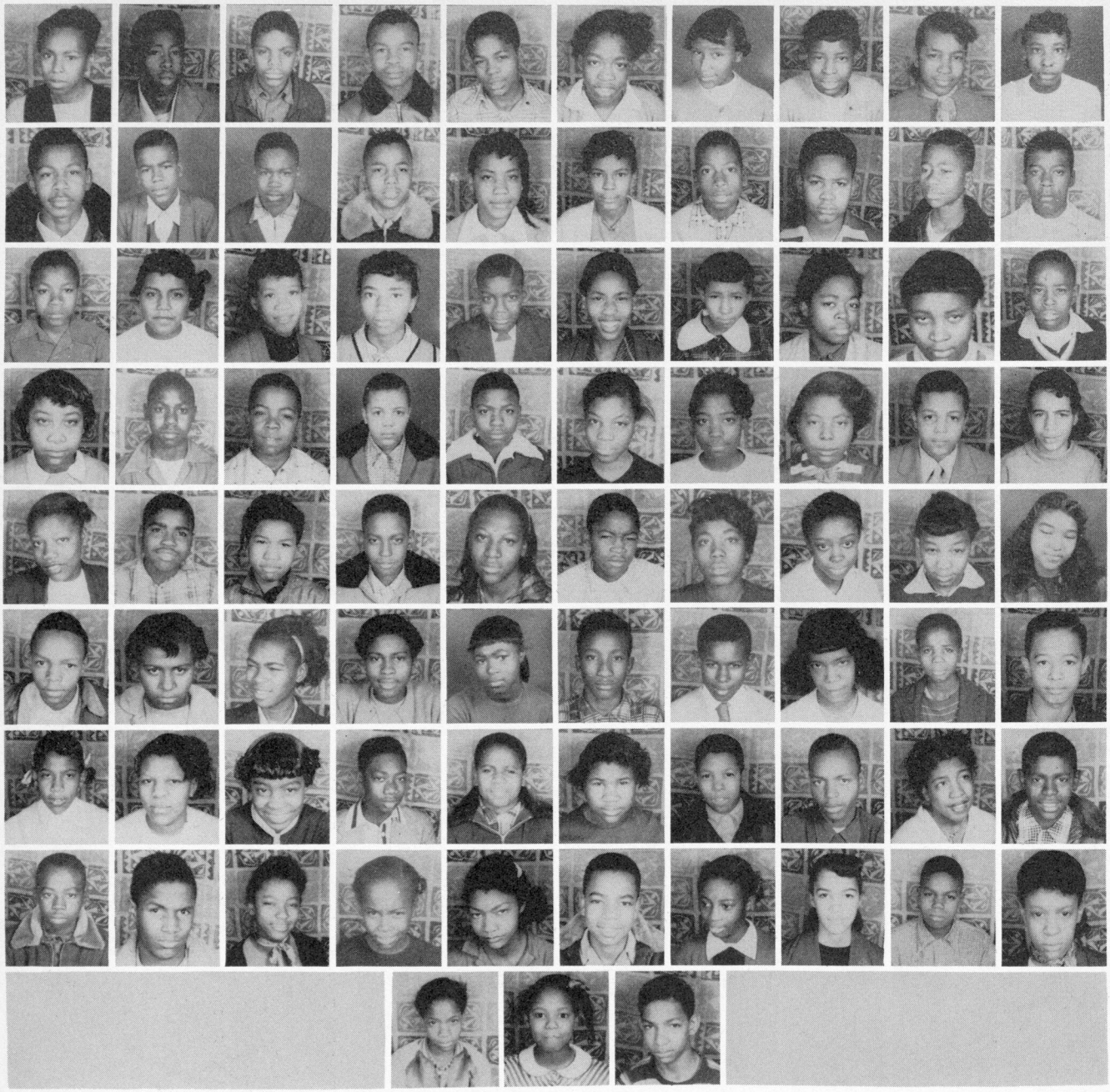

1st R: V. Varner, L. Ville, L. Vaughn, F. Wade, C. Wagner, S. Wakefield, B. Walkers, B. Walker, C. Walker, D. Walker, I. Walker.

2nd R: I. Walker, J. Walker, J. Walker, J. Walker, J. Walker, S. Walker, W. Walker, W. Wallace, W. Waters, J. Waters.

3rd R: R. Walter, H. Walthall, B. Warrior, A. Warner, J. Warner, J. Watson, C. Washington, D. Wayfield, I. Webb, N. Webb.

4th R: B. Weems, C. Weems, A. Welch, T. Welch, M. Weldon, B. Weldon, D. Weldon, M. Weems, T. Welch, C. West.

5th R: A. West, A. Whittaker, J. White, L. White, M. Whitley, A. Wilborn, A. Wilborn, M. Willis, R. Willis, A. William.

6th R: A. Williams, A. Williams, B. Williams, B. William, B. Williams, O. Williams, P. Williams, F. Williams, W. Williamson, B. Wilson.

7th R: S. Wilson, S. Wimby, B. Winfrey, H. Winston, H. Wamack, A. Woods, W. Woods, M. Woods, M. Woods, P. Woods.

8th R: W. Woods, J. Worthem, L. Worthy, A. Wright, A. Wright, J. Wright, B. Wright, J. Wyatt, K. Wynn, P. Wynn.

9th R: V. Wynn, F. Young, Ray Yancy.

ORGANIZATIONS

THE BAND

GLEE CLUB

ART CLUB

RED CROSS

GIRLS D.C.T.

BOYS D.C.T.

GIRLS ENSEMBLE

Y-TEENS

GIRL'S SEXTET

LIBRARY CLUB

PUBLIC SPEAKING CLUB

BOY'S CHORUS

DRAMATIC CLUB

WASHINGTONIAN STAFF



The Washington High School Bank Directors



Bankers at work



The Male Quartet



Y-Teens

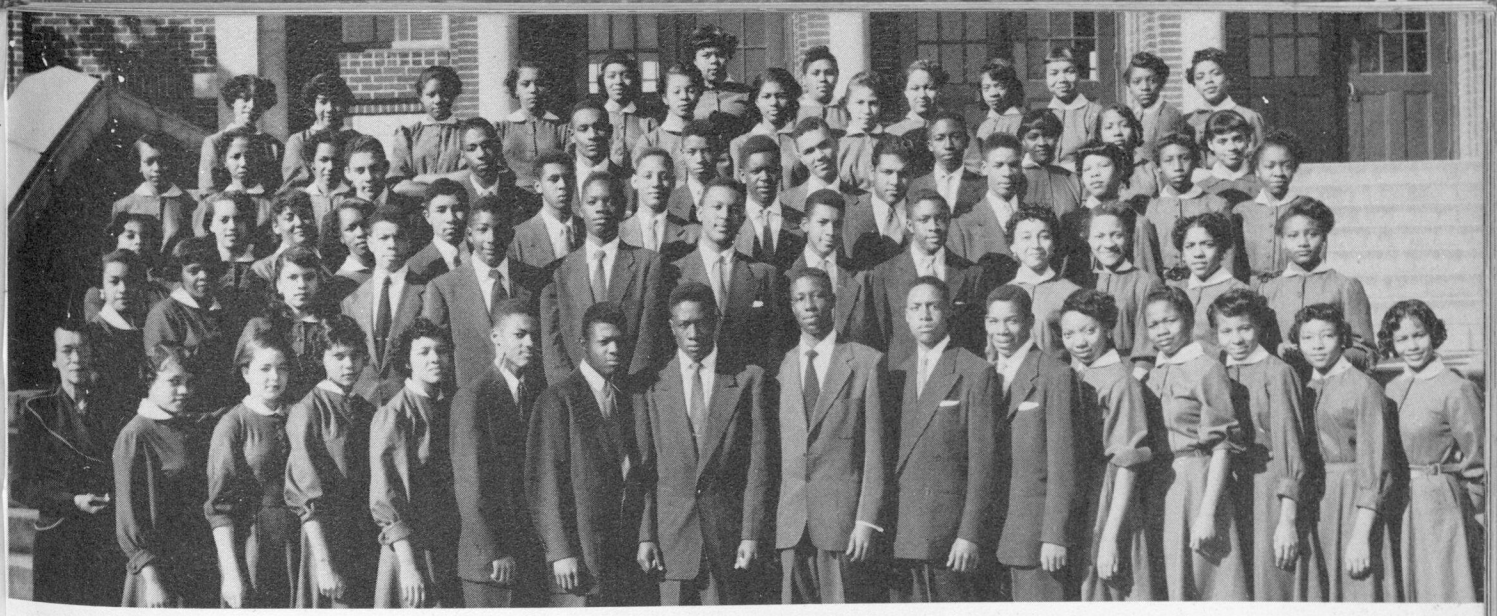

The Glee Club, directed by Mrs. E. M. Groves



The First Band, Mr. E. A. Starling, Bandmaster



String Instruments Group



The Boys Chorus, Mr. H. Z. Barker, Director



The Girls Ensemble, directed by Miss L. C. Green



The Second Band, Mr. E. A. Starling, Director



Seniors in the Glee Club



The Orchestra

THE LIBRARY



Mrs. T. M. Bronner and Mr. F. M. Nelson, Librarians

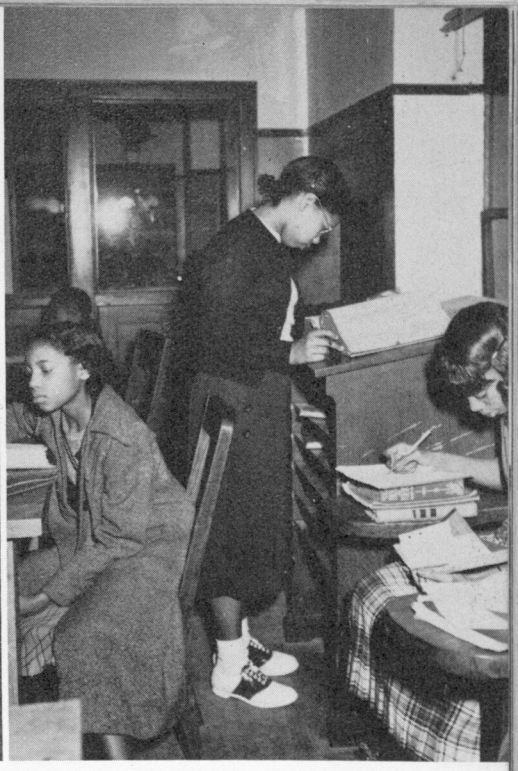

Students using the library



A teacher, Mr. J. G. Rance, uses library facilities

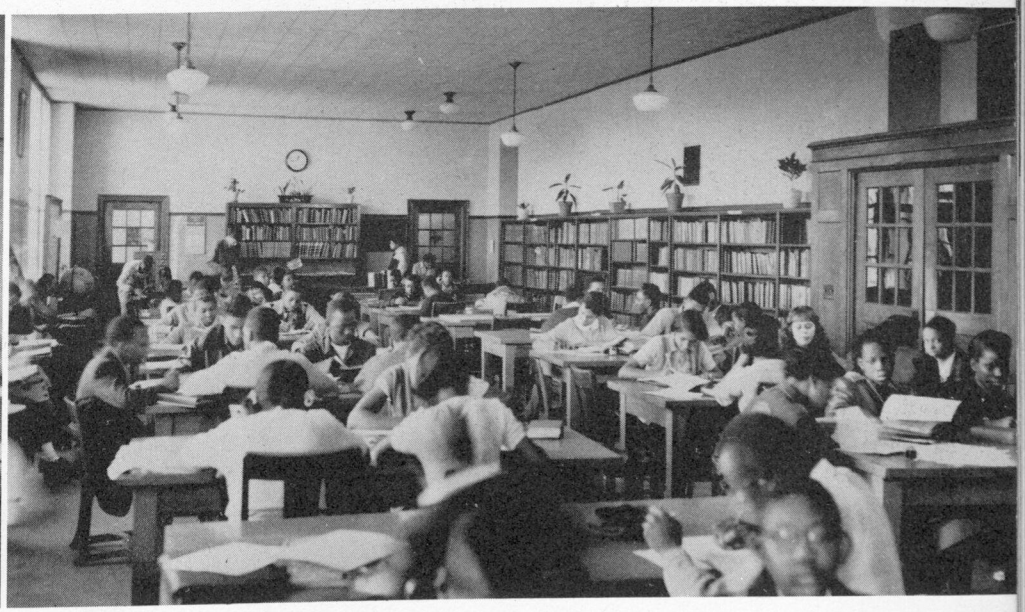

Students enjoy the library



Library assistants at work



Shelving
Myrna Smith and Bertha Jackson

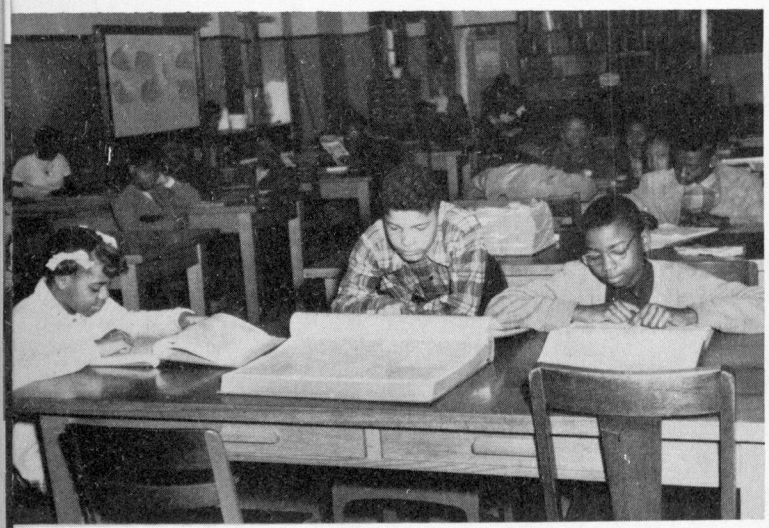

Seeing the world from an atlas

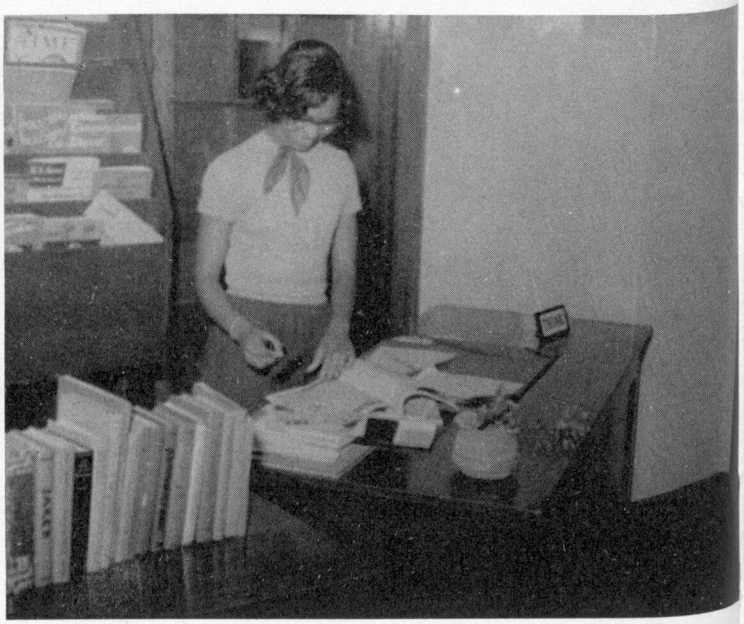

Anna Bell, library assistant, tries her hand at stamping


GLASS
BOOTS
E. Jones

World History is made clear by Roselyn Pope, as Miss C. Love, instructor, looks on with approval.



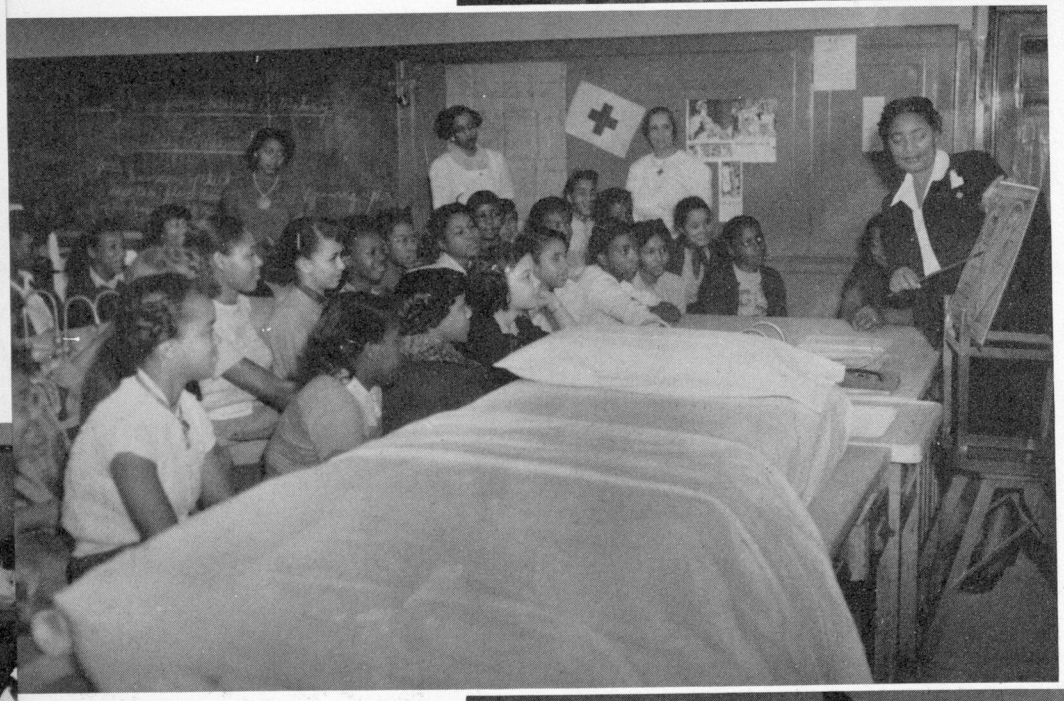

Ninth Graders learn home nursing. Mrs. E. H. Scretchings and Mrs. G. M. Chaires are the instructors, while Mrs. Benning is the demonstrater.

Mr. A. J. Turk supervises a class in chemistry.



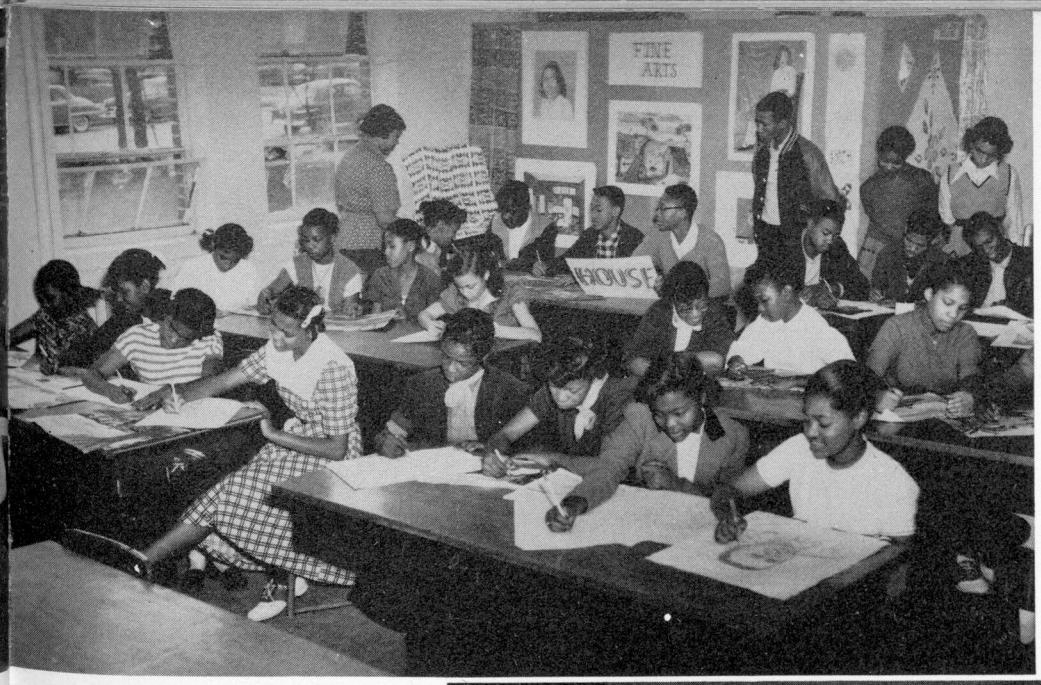

Class in Fine Arts

Miss B. R. Stafford is the instructor



Mr. D. P. Golightly directs experiments in the Chemistry Lab.



Ruth Zachery marks the hem-line in the skirt of Dorothy Allen in Homemaking - 411, Mrs. A. S. Greene, instructor.

Mr. W. H. Cleveland demonstrates for a class in human biology.





Democratic Problems class prepares assignment under direction of Mr. M. R. Waples.

"And this," says Mr. E. C. Tate to a class in French, "is Paris," as he points to a map of France.





Students take eye tests, as Mr. H. S. Powell, instructor, checks.

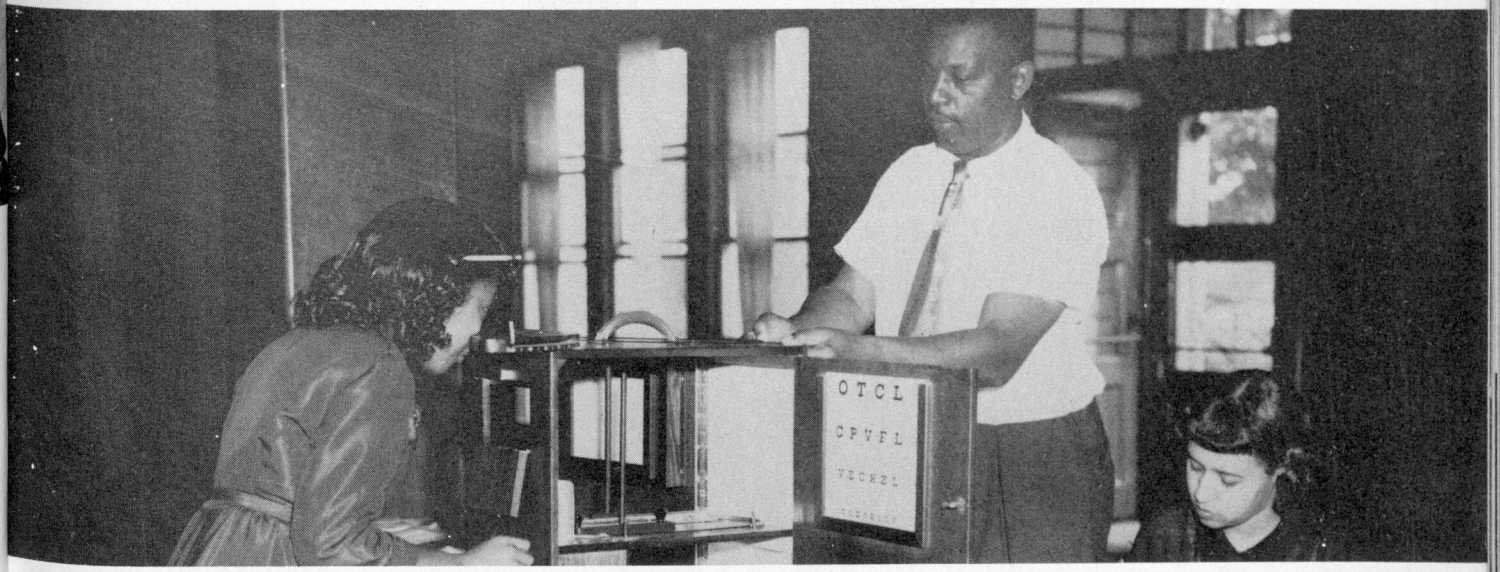

Testing Vision



Mr. H. S. Powell gives driver instructions, showing what makes an automobile "tick".



Measuring oil

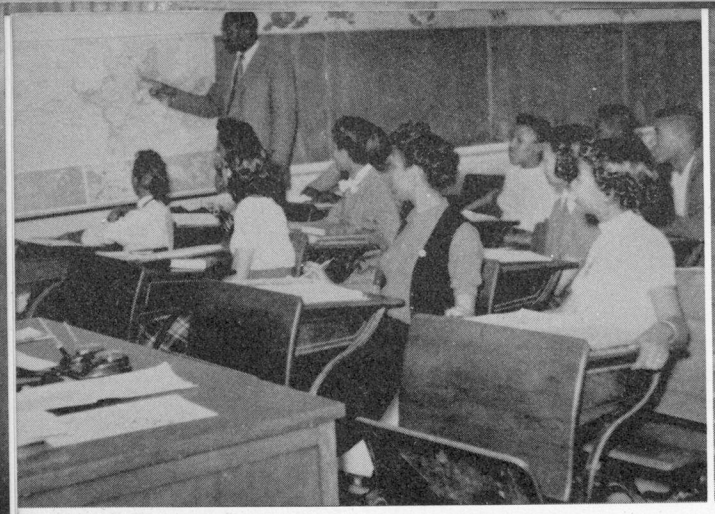

A class in world history with Mr. W. H. Scruggs



Girls D.C.T. Group, Mrs. A.B. Hatcher, Coordinator

Boys D. C. T. Class Mr. K. Thompson is Coordinator.

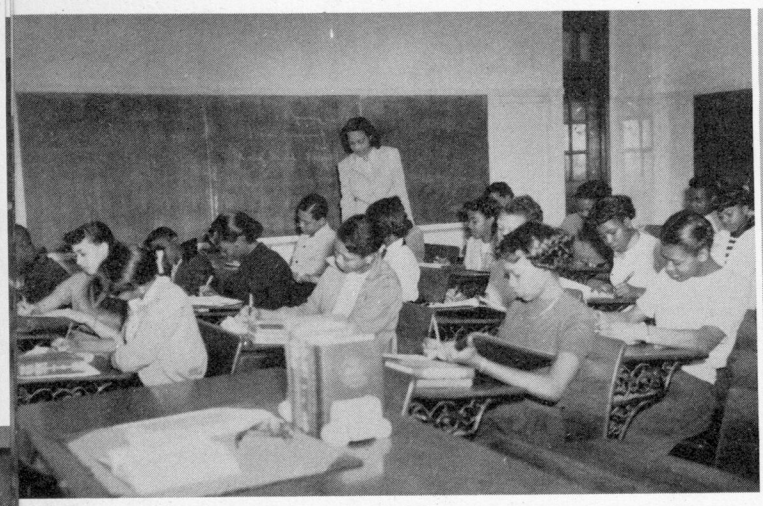

Students in English write social letters. Mrs. E. B. Williams is the instructor.



A class in typing. Mr. A. H. Chatman, Miss Doris Andrews, and Mr. J. D. Calhoun, Instructors, observe student's progress.



Students hard at work on Physics. Mr. C.C. Gaines, teacher, smiles as he helps Annie Jewell Clements and Dorothy Jones.

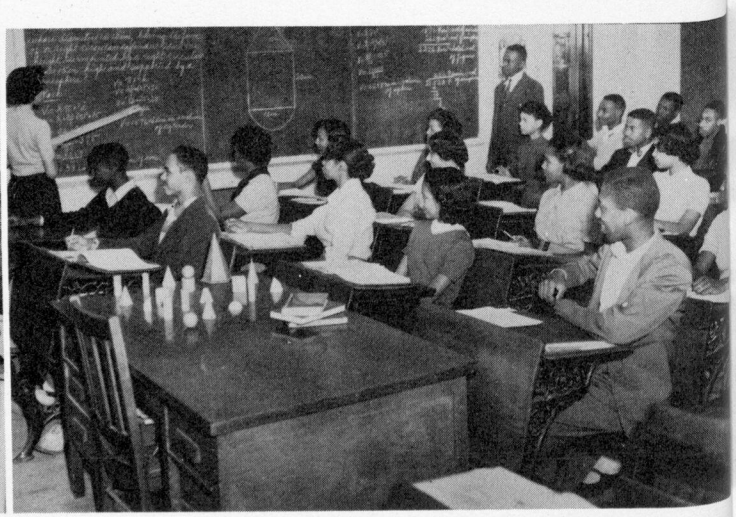

Annette Powell explains a problem in solid geometry, under the watchful eye of Mr. L. H. Martin, instructor, who stands by ready to help.

FEATURES



Graham W. Jackson, Musician and Entertainer

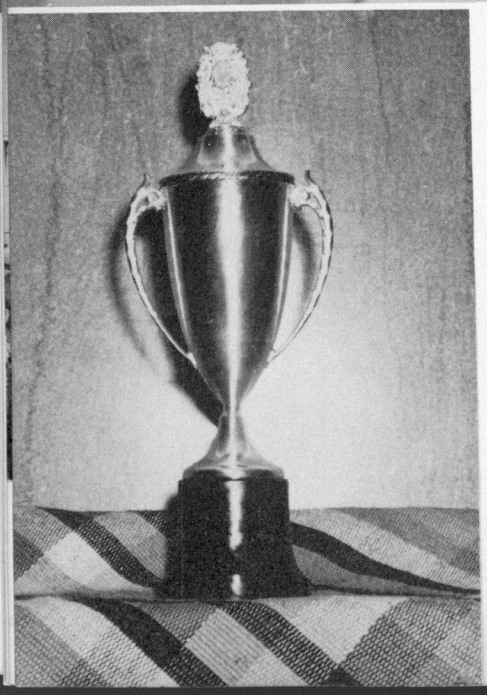

The Graham Jackson award pictured at the left is given each year to the student in Washington High School who excels in music. The recipient of last year's cup was Percy Johnson, Jr., who is now a student at Fisk University. Mr. Jackson is known nationally as a musician and entertainer.



MISS WASHINGTON
LOVELY HELEN WRIGHT

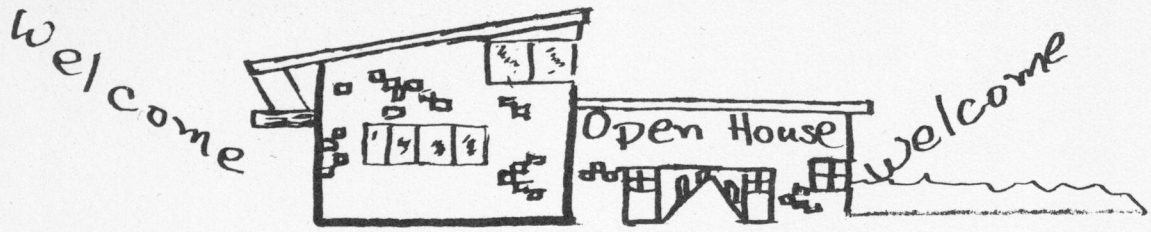
welcome
Open House
welcome





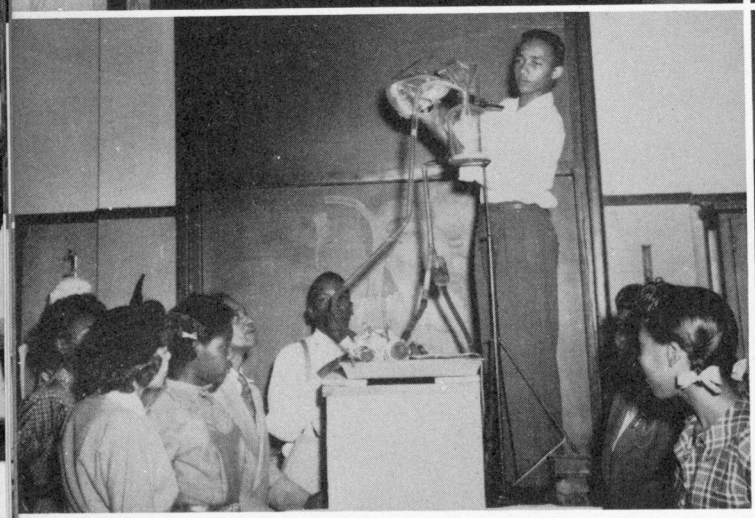

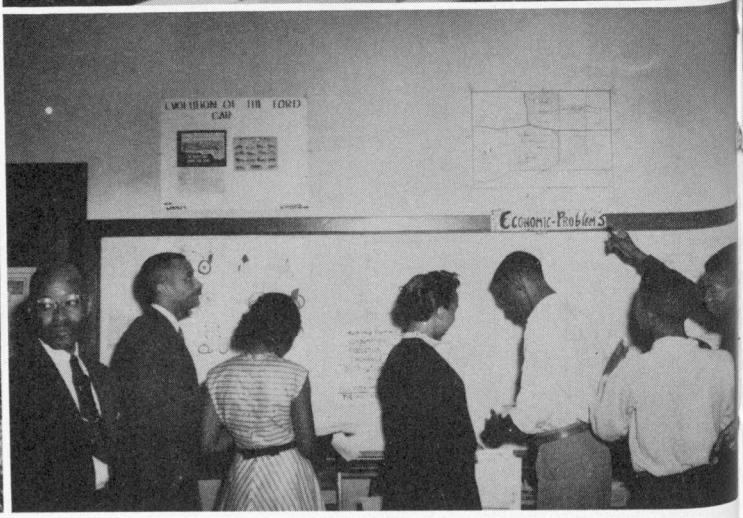
EVOLUTION OF THE FORD CAR
Economic Problems

1952 CALVACADE

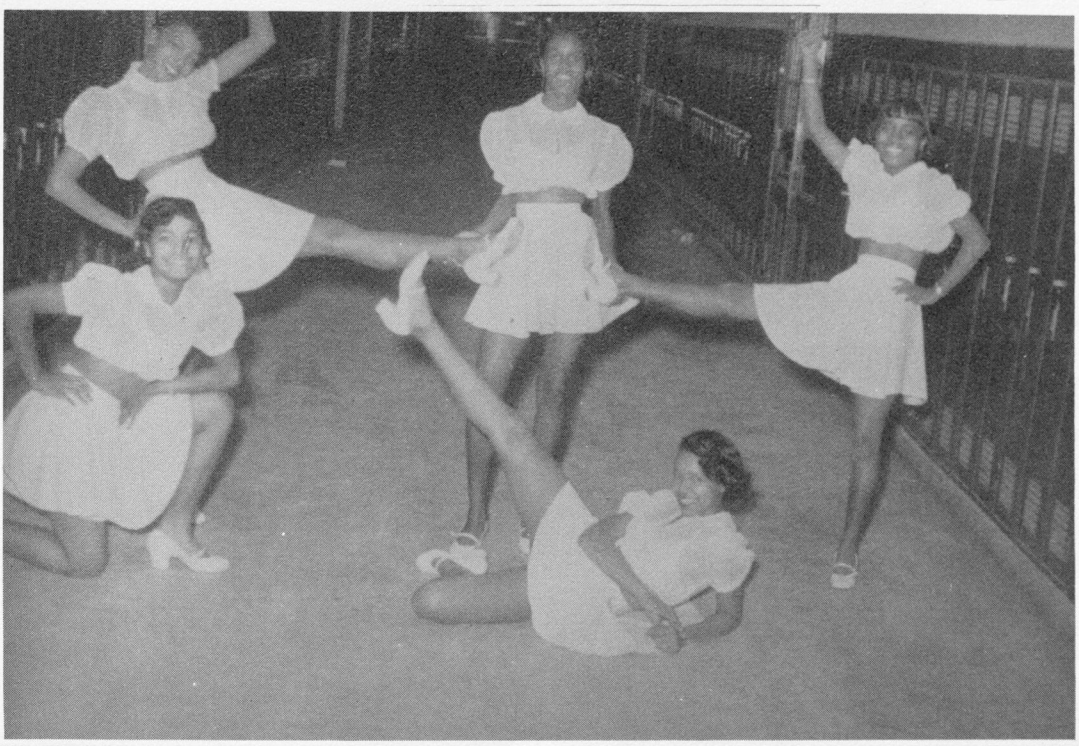







SCENES IN THE CAFETERIA



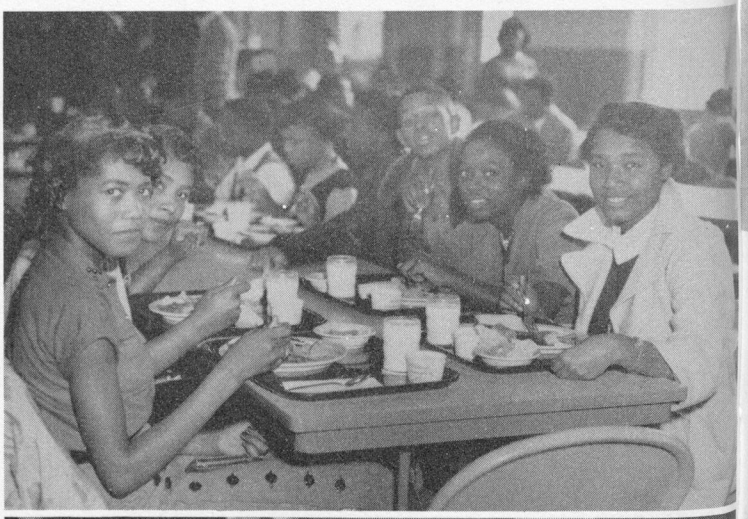





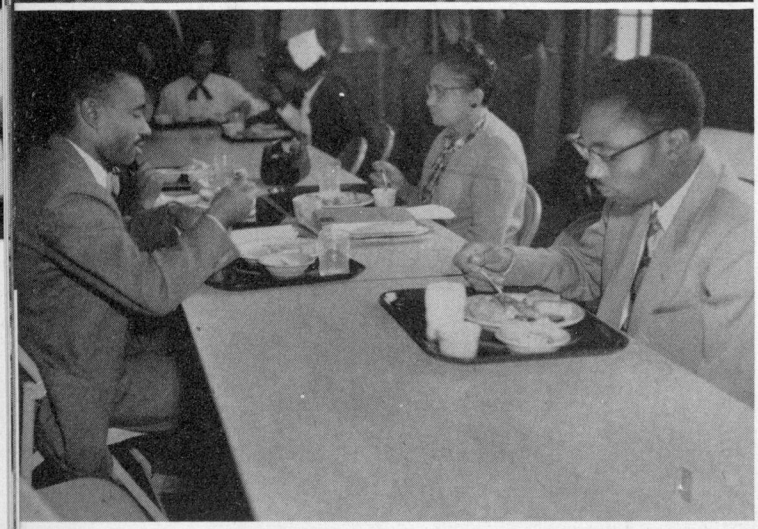

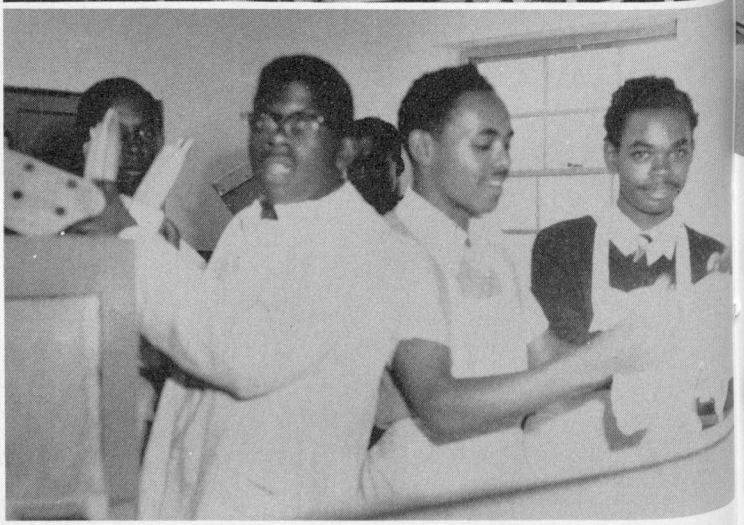



South entrance to cafeteria



Pay here, please!

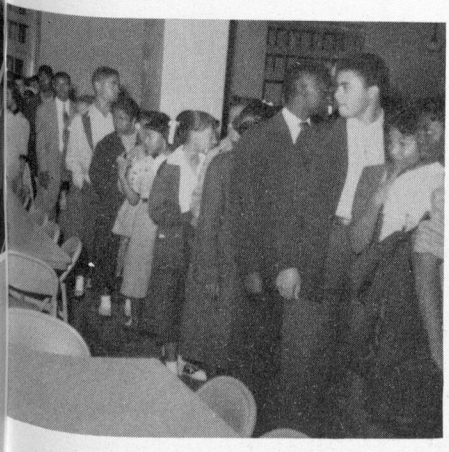

That long lunch line



Food is prepared



Students being served



"Pretty as a picture" are Patricia and Elaine, daughters of Mr. and Mrs. George Rice.



Lovely and lovable little Althea Turk. Her parents are Mr. and Mrs. A. J. Turk.

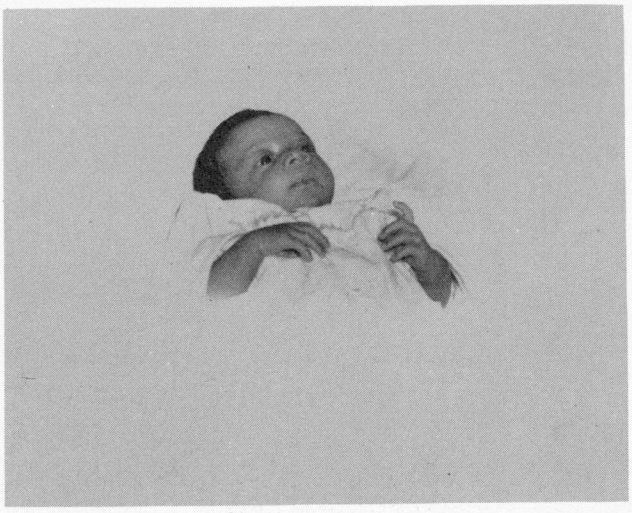

At four weeks of age, George, Jr., is a bundle of sweetness. He is the son of Mr. and Mrs. George Rice, Sr.

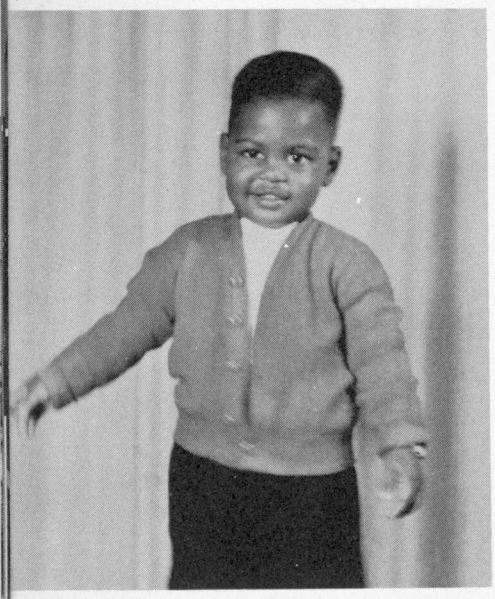

Handsome little William is the son of Mr. and Mrs. W. H. Cleveland.



These attractive little misses are daughters of Rev. and Mrs. W. A. Potter. Savannah is pictured on the right and Sadye Wilugean is on the left.

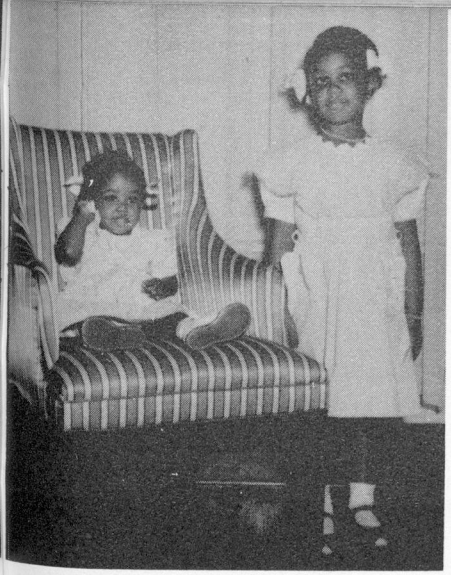

Charleste Susanne and Carmen Estrella, lovely daughters of Mr. and Mrs. Charles Gaines.

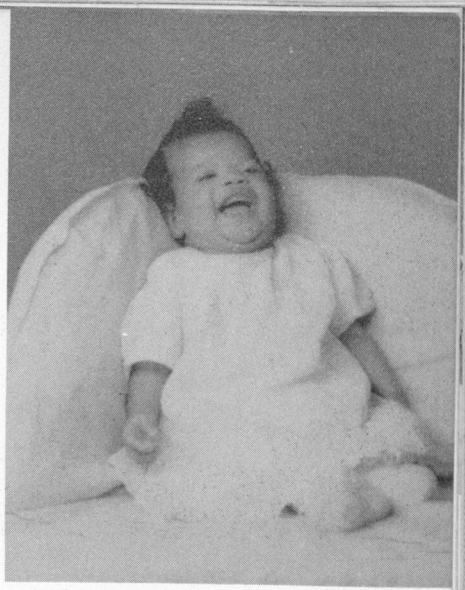

Cheryl Darnell, the beautiful daughter of Mr. and Mrs. F. V. Elliott.

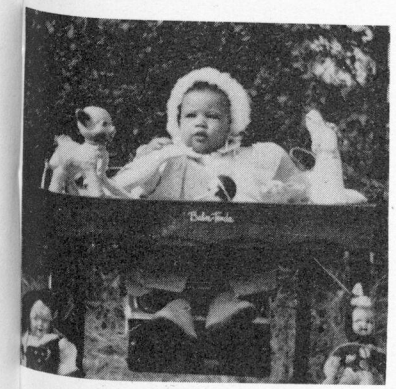

Pretty little Renee Tate, daughter of Mr. and Mrs. E. C. Tate

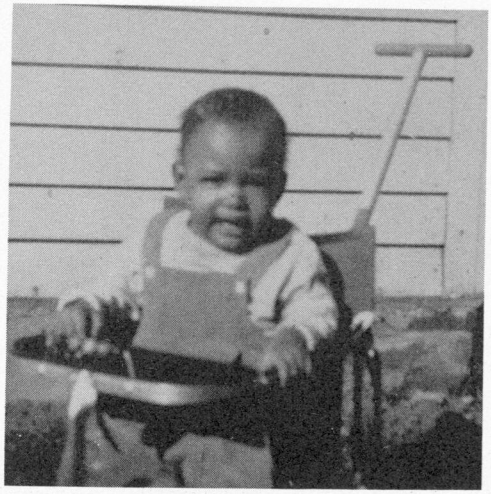

Alfred J. Smith, II, handsome son of Mr. and Mrs. A. J. Smith.

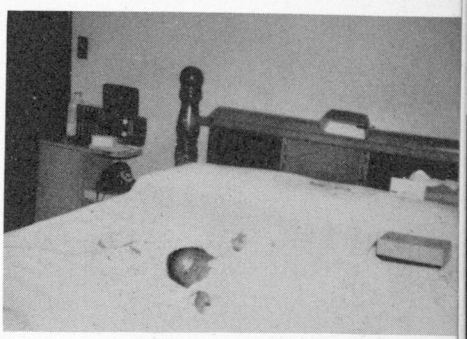

Sweet and lovely is Alita-Louise, daughter of Mr. and Mrs. H. Z. Barker at six weeks of age.

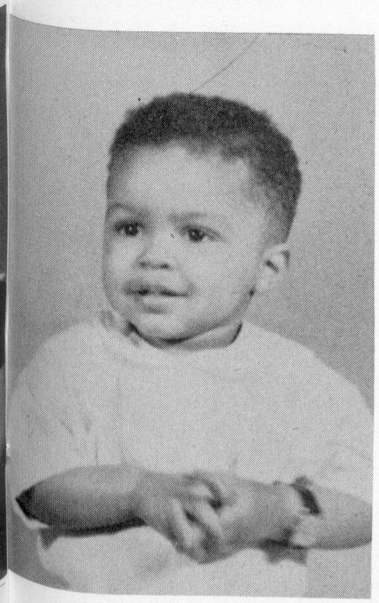

William "Billy" Bradley, Jr., winsome son of Mr. and Mrs. W. F. Bradley.

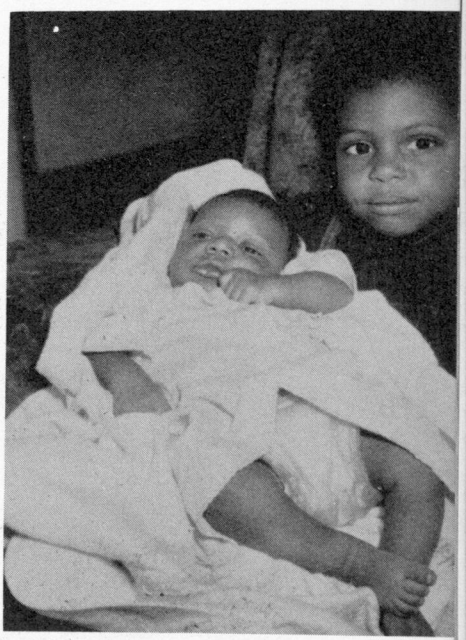

Edward holds his baby brother Michael. They are the sons of Mr. and Mrs. E. W. Billups.



Vivian Stodghill, guest soloist for the Atlanta Symphony Orchestra, is observed by Mr. Henry Sopkin and Mr. H. Z. Barker.

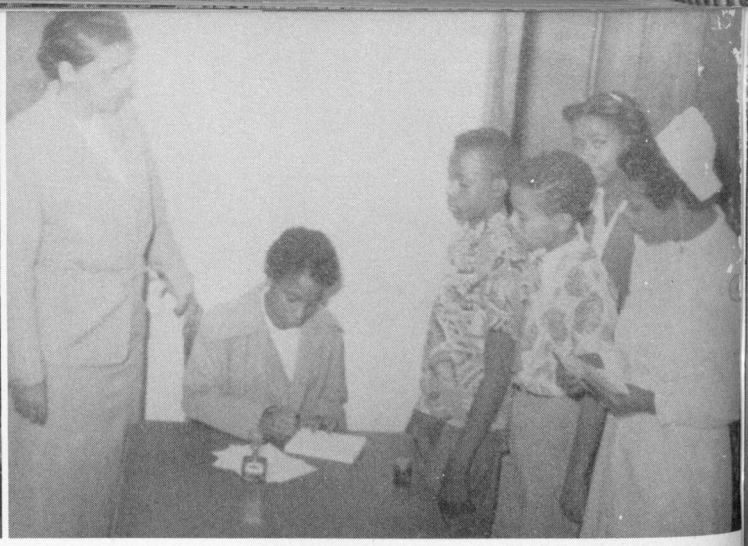

Students preparing to be X-Rayed



United Nations Display, Miss C. Love, Sponsor

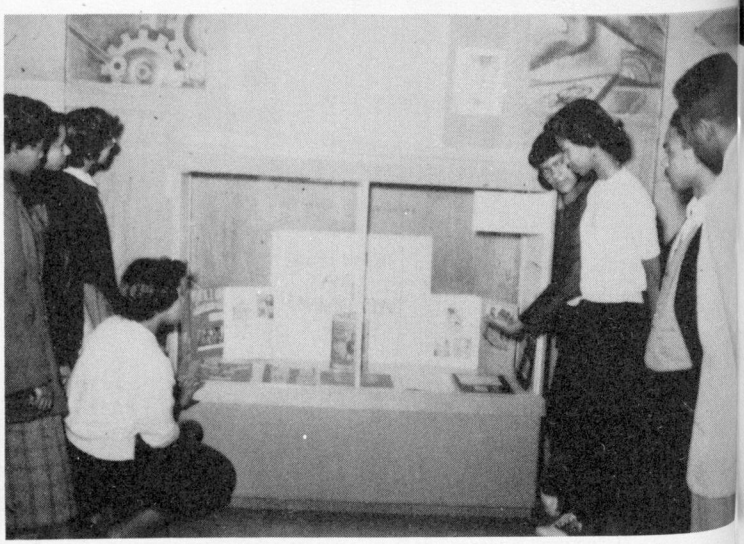

Students examine Negro History Week Materials



Junior Counselors Club. Seated: Allene Kemp and Mildred Miller
Standing: Bettye Smith, Lula Belle Murray, and Dorothy Allen





The new band uniform in its variations.





Featured by
William Reid
and
McClellan Smith





FOOTBALL BANQUET PRESENTATIONS

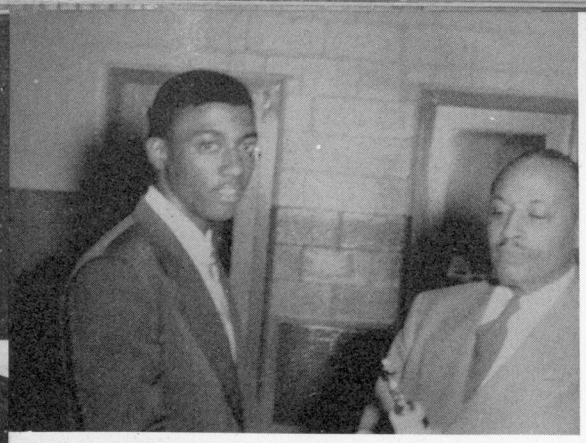

Horace Swann, outstanding back

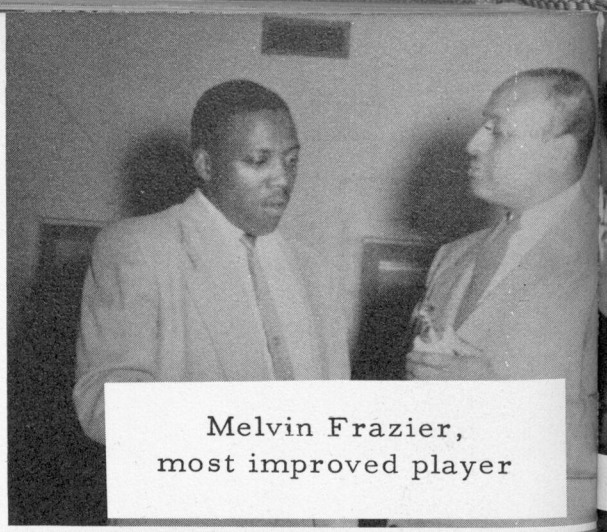

Melvin Frazier, most improved player

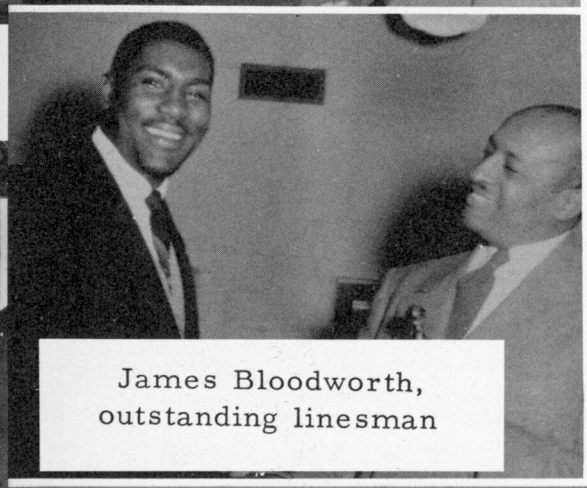

James Bloodworth, outstanding linesman

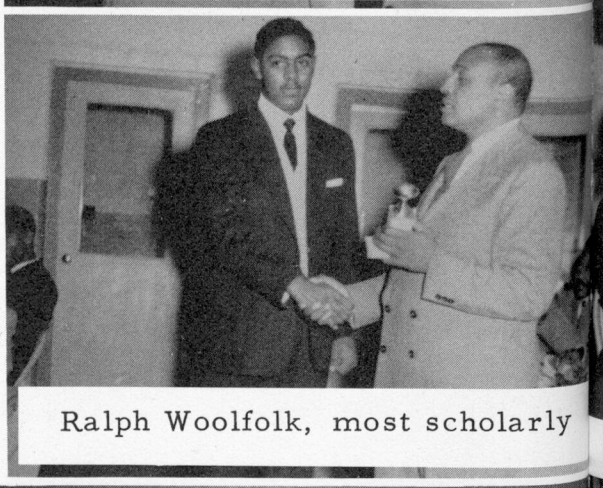

Ralph Woolfolk, most scholarly



Leon Jamison, most versatile

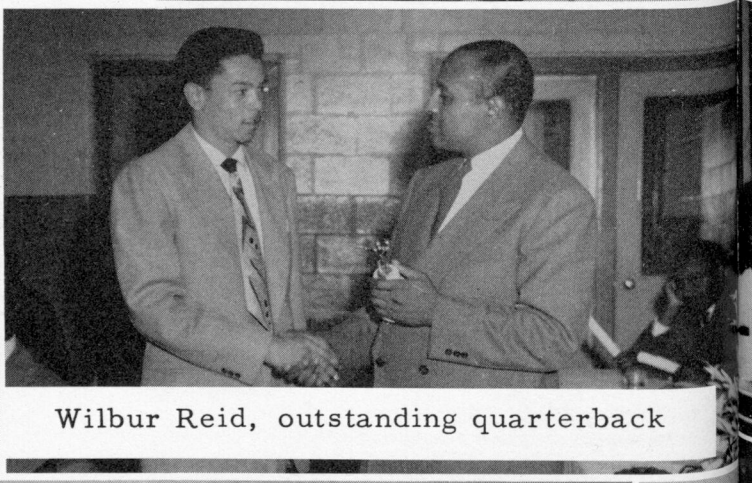

Wilbur Reid, outstanding quarterback



Cheerleaders receive awards



P. T. A. Banquet

P. T. A. Executive Committee

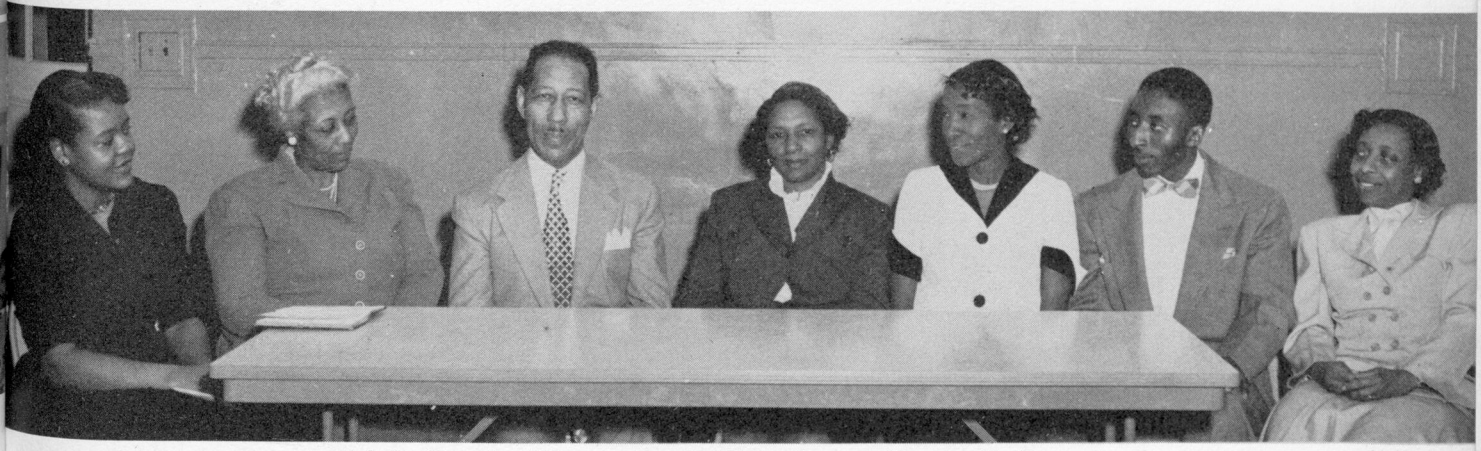

10th Grade Parent and Teachers Council Carnival





Presentation of English Awards

SCENES FROM THE FOOTBALL BANQUET

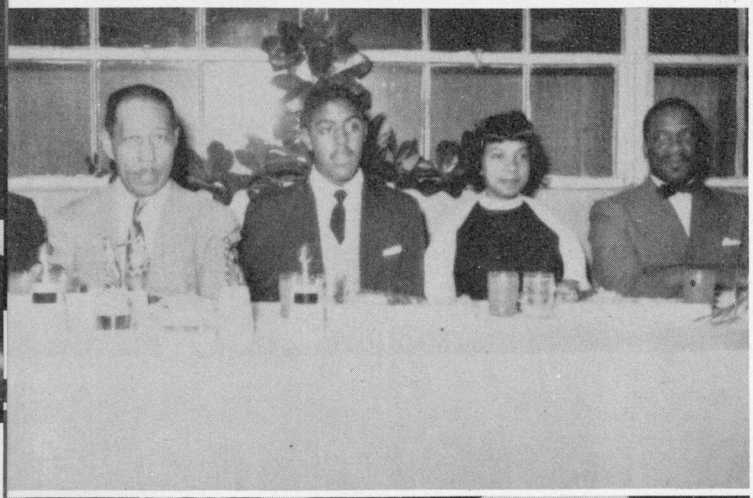



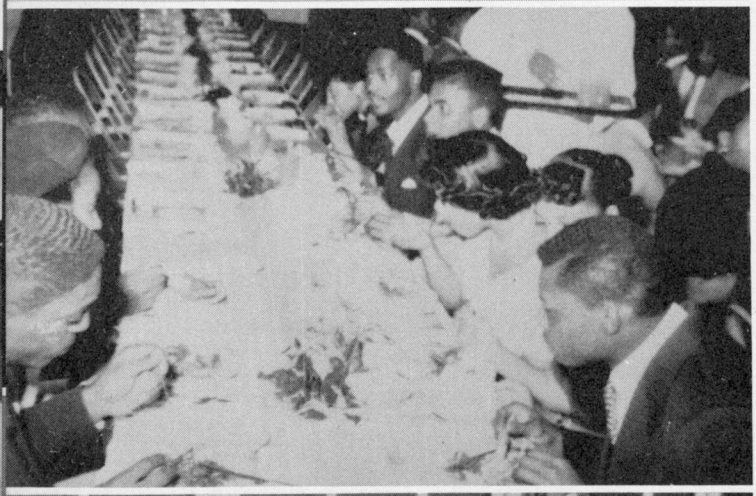












SPORTS

COACHES

Mr. L. C. Baker

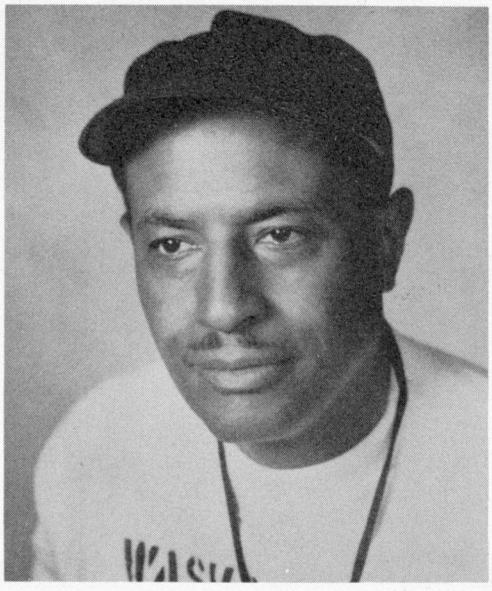

Mr. C. C. George



Mr. H. S. Powell



Mr. S. C. Williamson

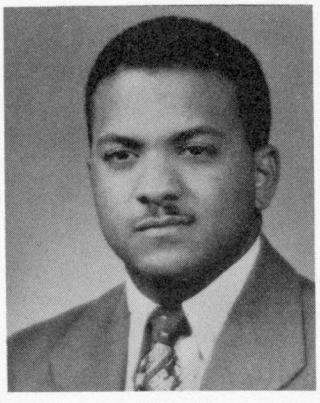

Mr. C. Ingram

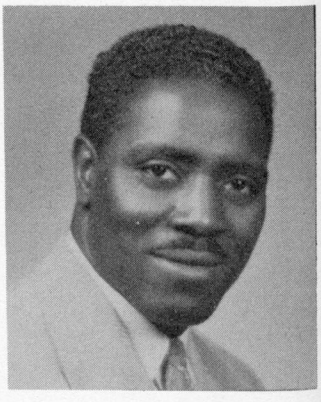

Mr. W. L. Puckett



Mrs. K. M. Brown

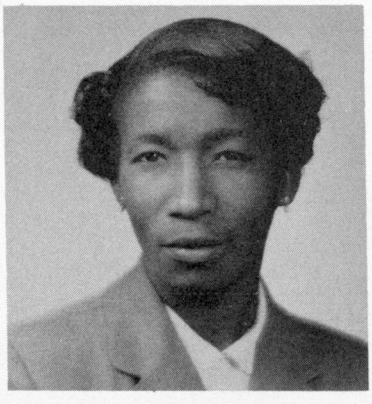

Mr. C. C. Jones

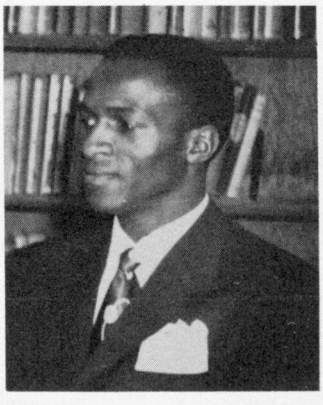

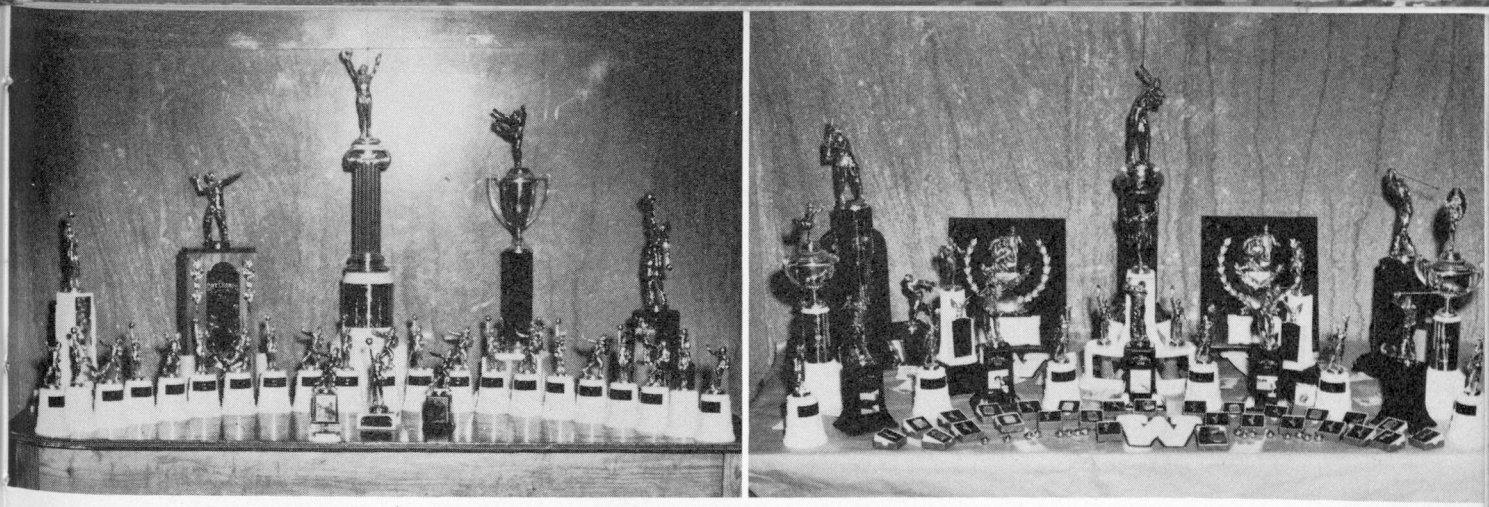

City and State Champions in track and baseball; city champions in golf during 1952.

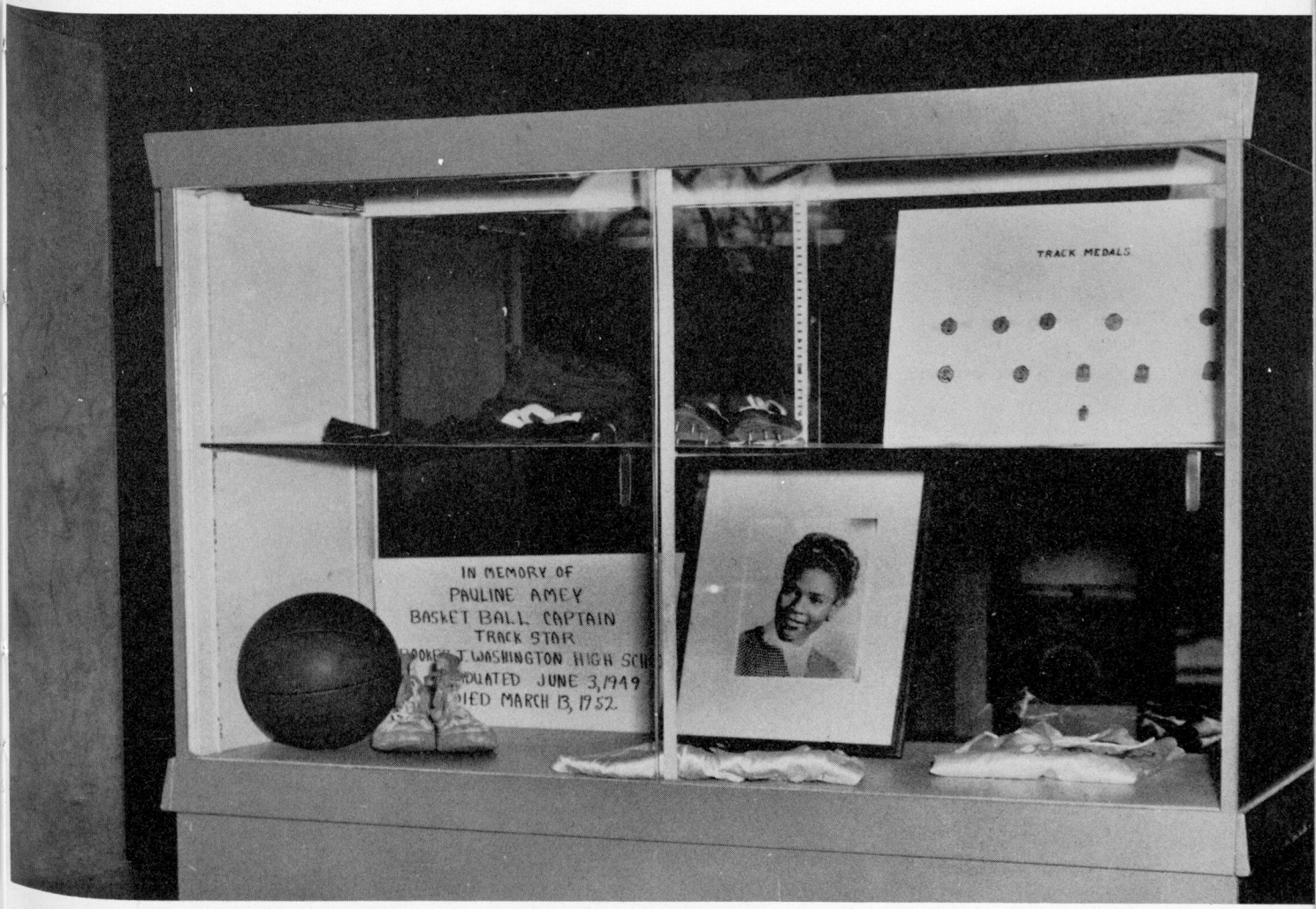

In memoriam of Pauline Amey, outstanding athlete of local, state, and national fame.

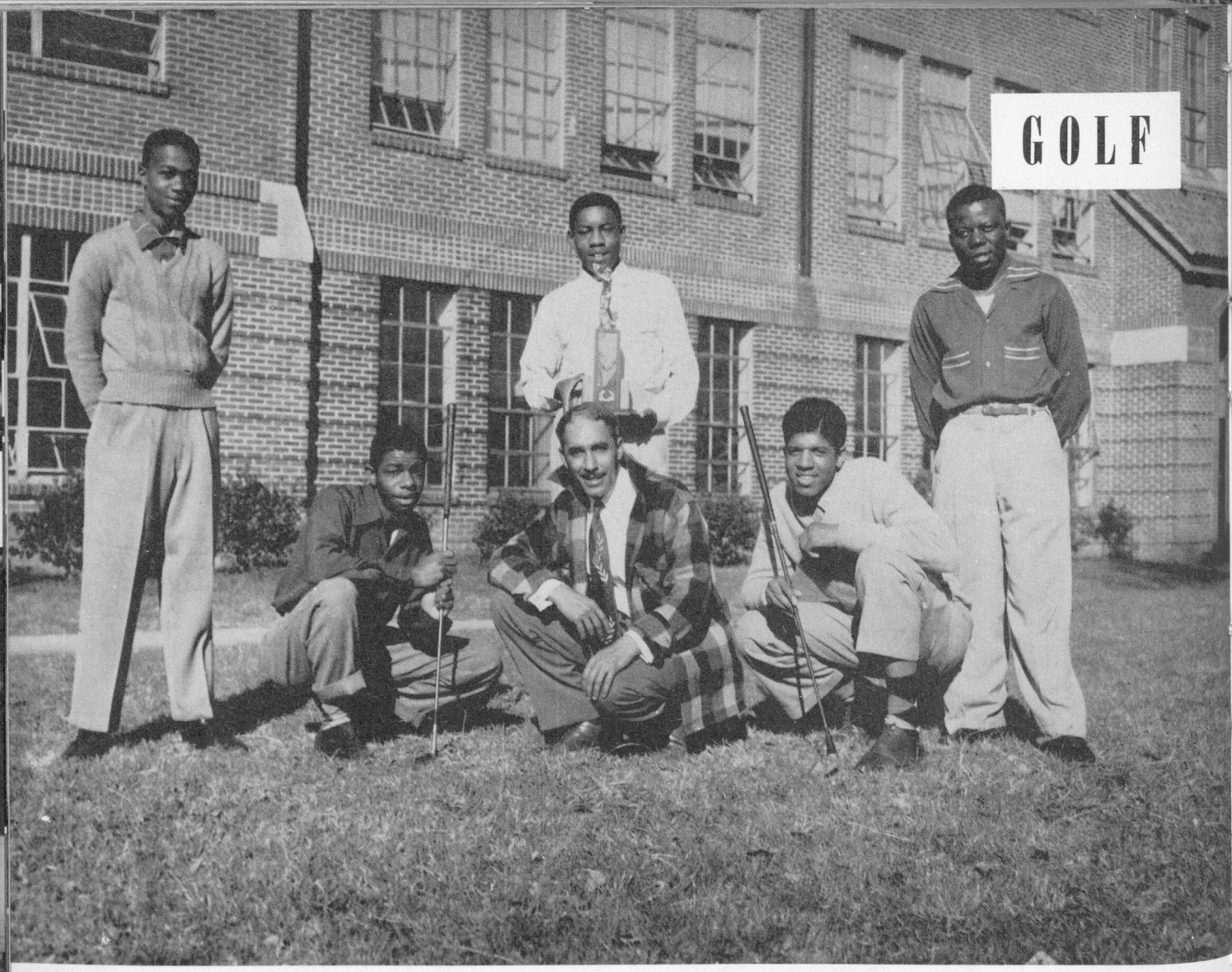

Tournament Record

Washington	Carver	Turner
150	160	147
169	189	185
177	179	179
160	172	165
165	171	168
821	871	844

Final Scores

RECORD OF BULLDOGS BASEBALL TEAM

Winners	Losers	Dates
Washington-10	Turner-2	April 8, 1952
Washington-4	Carver-2	April 10, 1952
Washington-8	Howard-4	April 17, 1952
Washington-21	Turner-1	April 22, 1952
Carver-6	Washington-2	April 28, 1952
Washington-7	Howard-5	April 29, 1952
Washington-8	Turner-3	May 2, 1952
Washington-5	Carver-4	May 5, 1952
Washington-13	Howard-2	May 8, 1952

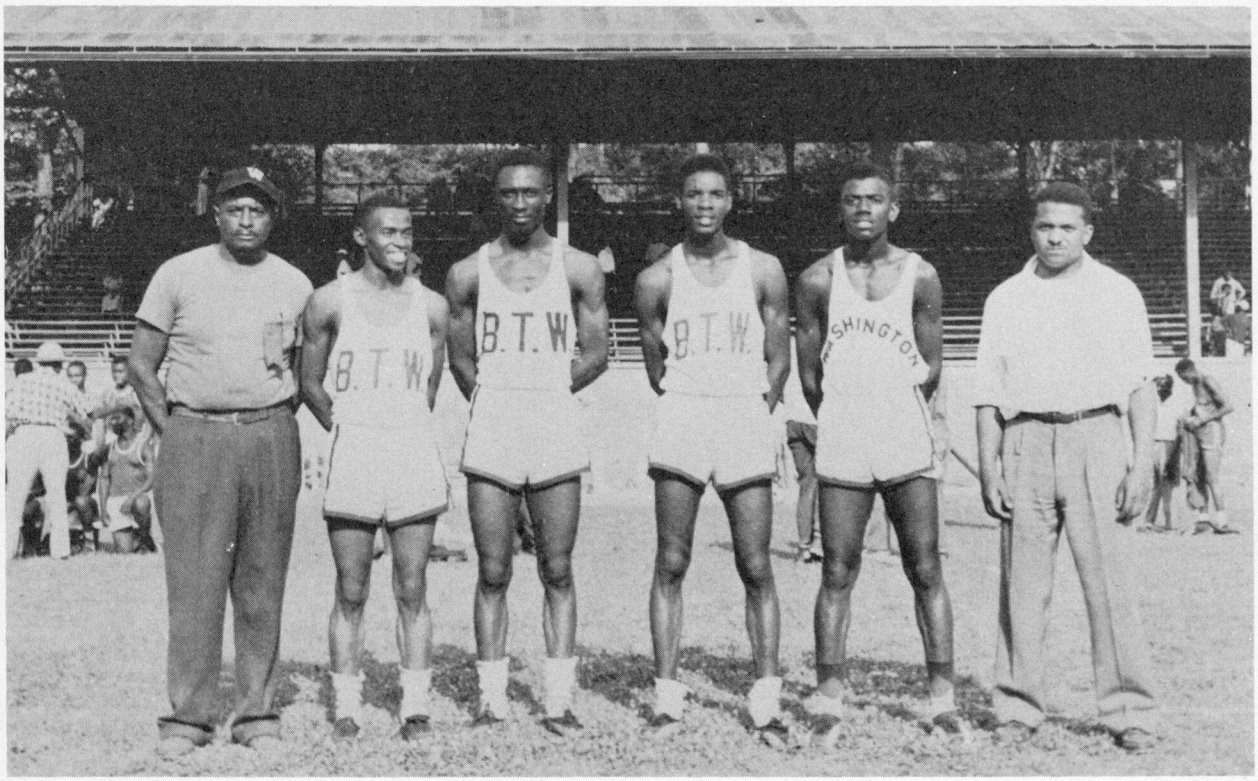

RECORD OF OUR TRACK TEAM

Events	At State Tournament (1st Place Winners)	Participants
1 Mile Relay		Bernard Gay Homer Swann Thomas Young Nathaniel Elder
2 Mile Relay		Turner Cox Bobby Lindsey Willie Smith Lovette Young
Javalin Throw		Melvin Frazier
Broad Jump		Leon Jamison
High Jump		Gilbert Kennedy
Pole Vault		Gilbert Kennedy

FOOTBALL




20
50


39
32
34
24
36
40
35
27
44
29
49
28
51
43
50
55
58
27
30
42
15
48
38
37
26
56
59
25
20
47
52
54
21

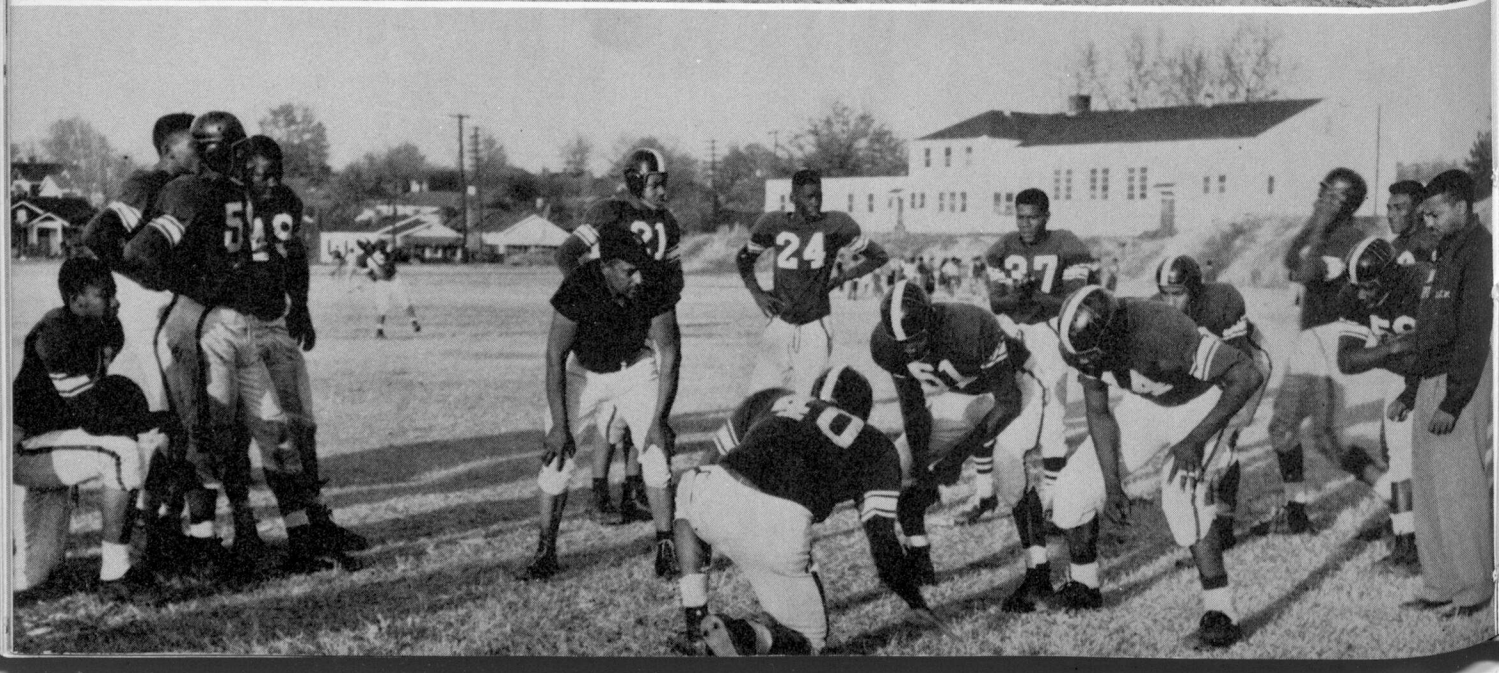
24

Wilson
INTERCOLLEGIATE
MADE IN USA
MOISTEN NEEDLE TO INFLATE TO 13 LBS.

HOMECOMING



"Miss Washington", right, attends banquet in her honor. Julia Randolph, attendant, is seen at left.



Principal Cornell, Miss Usher and others at banquet.



"Miss Washington" rides with attendants



Dr. Ira Jarrell, Supt. of Atlanta Schools, greets "Miss Washington" and her attendants.

FIELD SCENES



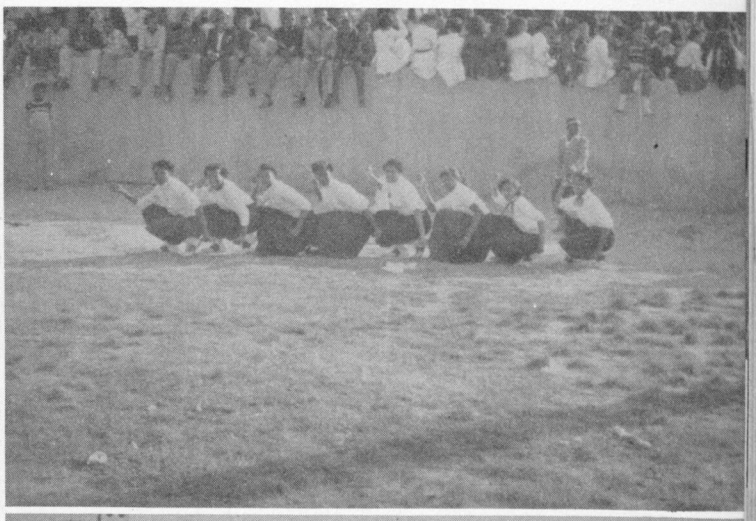

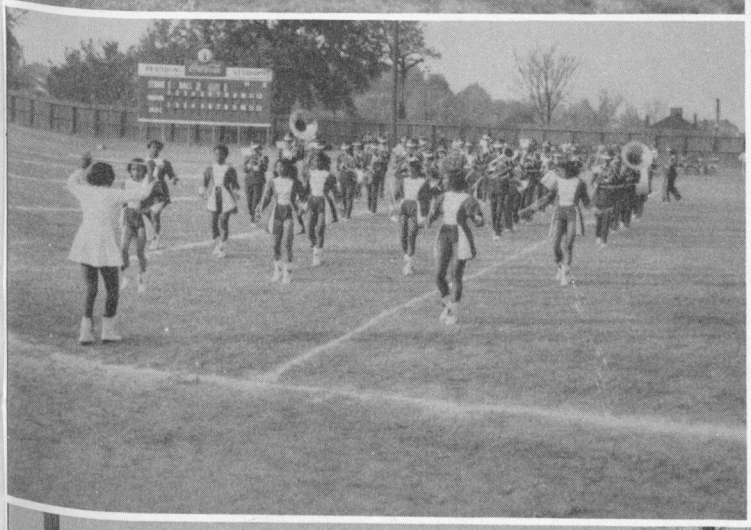

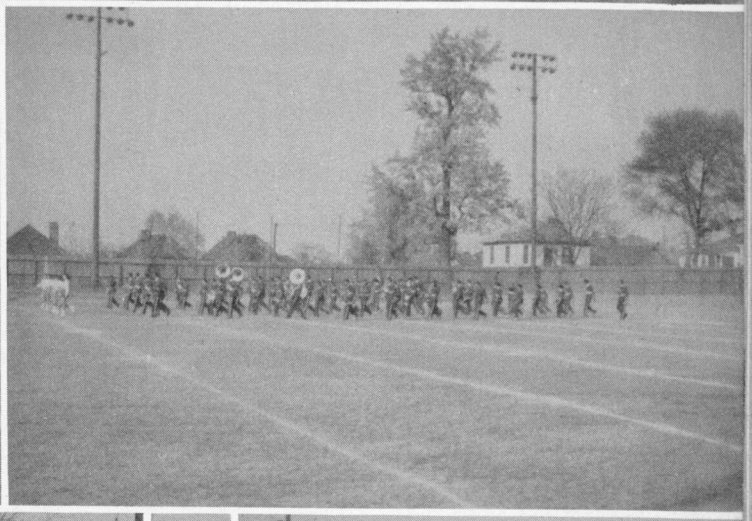





PARADE SCENES











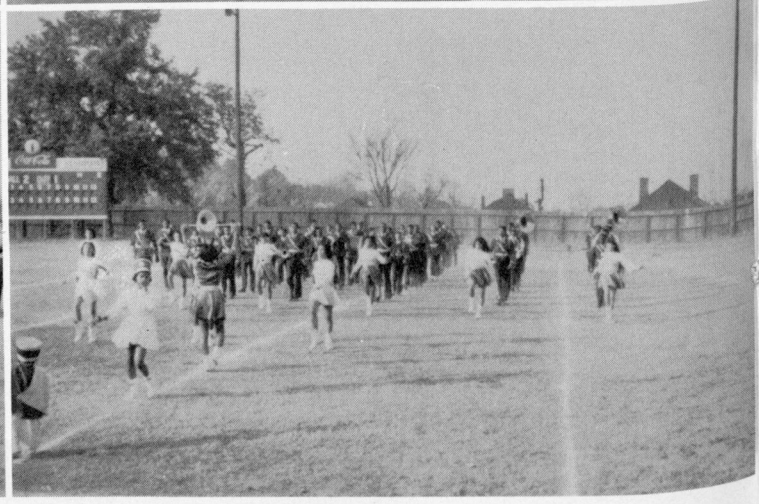

CORONATION



Lovely Helen Wright is Crowned "Miss Washington" by Principal Cornell.



"Miss Washington" responds to cheers of crowd with a smile and a wave of the hand. Her attendants are: Elizabeth Smith, Julia Randolph, Mignon Nance, and Brenda Cox.



Leon Jamison, captain of the team, presents football to the queen.



"Miss Washington" accepts special tribute from team.

SPORTS CARNIVAL QUEENS



The Crowning of "Miss Sports Carnival"



Crowning of "Miss Junior"



Left to right: Queens Joyce Brayboy, Maxine Bradley, Shirley Logan, Mr. Cornell, Henrietta Phillips, Ann Ellington.



Elementary School Queens

SPORTS CARNIVAL SCENES









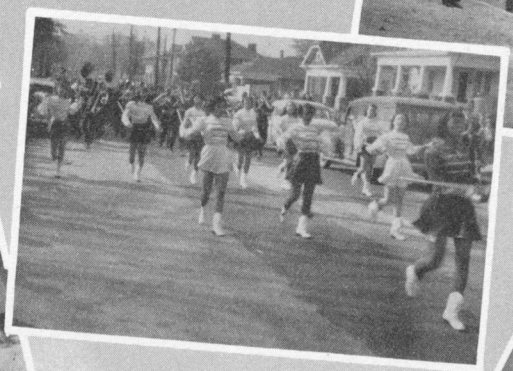

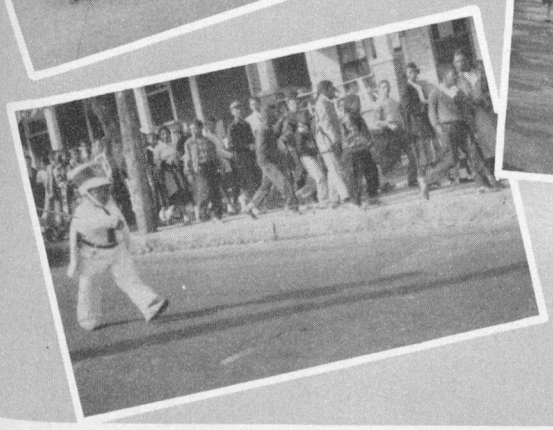



SPORTS CARNIVAL SCENES









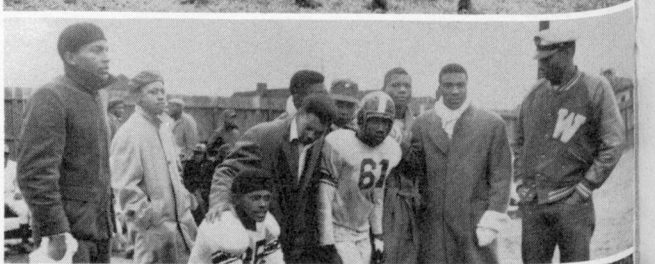



INTRA-MURAL SPORTS





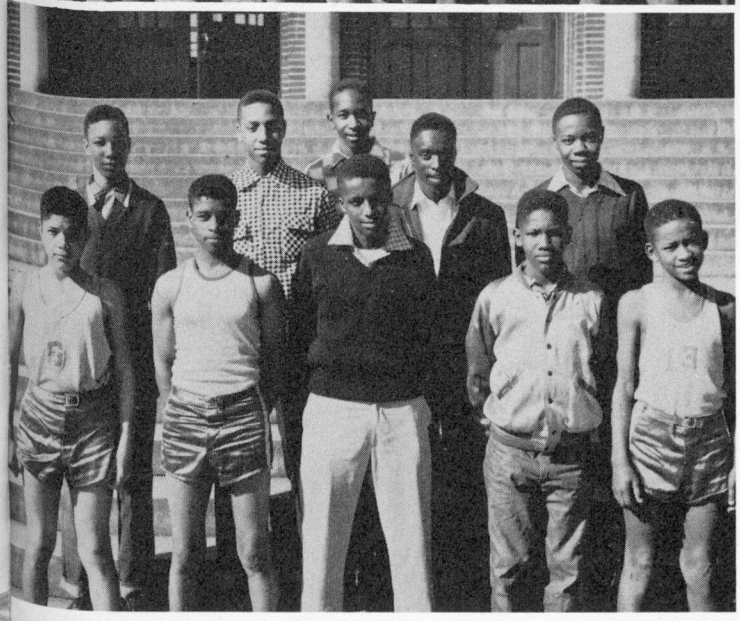





THE ALUMNI











DIRECTORY

FACULTY DIRECTORY

Name	Home Address	Home Phone	Subject
Mr. C. N. Cornell	187 Pine Street, N. E.	At. 2072	Principal
Mrs. G. B. Powell	319 Bowen Circle, S. W.	Al. 5204	Secretary
Miss E. S. Reed	2915 Howell Mill Road	Ch. 7104	Secretary
Mrs. B. L. Rounsaville	1693 Porter Drive, N. W.	Be. 5889	Secretary
Mrs. T. M. Browner	123 West Lake Avenue, S. W.		Librarian
Mr. F. M. Nelson	91 Borris Brown Drive, S. W.	Ra. 8747	Librarian
Mrs. V. H. Akridge	1630 Simpson Road, N. W.	Be. 5325	Art
Mr. T. S. Allen	984 Palmetto Avenue , S. W.	Am.4583	Math.
Mr. A. J. Allison	111 Chestnut St., S. W.	Ma.8017	Soc. Sci.
Mr. J. L. Anderson	71 Hilliard Street, S. E.	Cy. 2353	Math.
Miss D. L. Andrews	597 English Avenue, N. W.	Cy. 6895	Comml.
Mr. S. H. Archer	138 Ashby Street, S. W.	Ra. 7874	Counselor
Miss G. W. Arnold	112 Brown Avenue, S. E.	Cy. 8883	English
Mrs. G. E. Atkins	1345 Mitchell Street, S. W.	Ra. 5716	Science
Mrs. E. M. Austell	784 Greensferry Avenue, S. W.	Ma.3696	English
Mr. L. C. Baker	70 White House Drive	Ra. 1503	Health
Miss L. M. Banks	1063 Mayson and Turner Ave.	Ra. 4577	Phy. Ed.
Mr. H. Z. Barker	548 East Avenue, N. E.	La. 8341	Music
Mrs. V. N. Barnett	399 Linden Avenue, N. E.	At. 3579	English
Mr. E. W. Billups	532 Chestnut Street, N. W.	Wa.0051	Science
Mr. R. P. M. Bowden	454 Felton Drive, N. E.	At. 1502	Soc. Sci.
Mrs. F. S. Boyd	1215 Hunter Street, N. W.	Ra. 6618	English
Mr. W. F. Bradley	1456 Mozley Drive, S. W.	Am.6329	Soc. Sci.
Mr. B. Bride	73 Ashby Street, S. W.	Am.6329	Soc. Sci.
Mrs. L. P. Briscoe	609 East Avenue, N. E.	Ma.0616	Soc. Sci.
Mrs. M. H. Briscoe	145 Stafford Street, S. W.	Ra. 5021	Math.
Mr. J. D. Calhoun	1184 Sims Street, S. W.	Am.0814	Comml.
Mr. M. E. Calloway	1211 Hunter Street, S. W.	Ra. 6695	Ind. Arts
Mrs. G. M. Chaires	308 Highland Avenue, S. W.	La. 3934	Home Ec.
Mr. A. H. Chatman	138 Griffin Street, N. W.	Al. 2102	Comml.
Mr. E. G. Cleveland	240 Mathewson Place, S. W.	Ra. 7712	Comml.
Mr. W. H. Cleveland	1419 West View Drive, S. W.	Am.8800	Science
Mrs. P. J. Coggins	1105 Hunter Street, N. W.	Ra. 0709	Home Ec.
Miss S. M. Cunningham	396 Edwards Street, N. W.	La. 1048	French
Mr. A. L. Davis, Jr.	992 Ashby Terrace, N. W.	Ra. 4252	Science
Mr. S. L. Davis	254 Sciple Terrace	Ra. 3629	Math.
Mr. H. B. Dodson	1434 Adele Drive, S. W.	Fr. 1055	French
Mr. F. V. Elliot	1067 Hunter Street, N. W.	Fr. 3036	English
Miss C. E. Fernander	865 McDaniel Street, S. W.	Wa.7397	Home Ec.
Miss C. E. Flagg	1155 Fortress Avenue, S. W.	Wa.9539	Spanish
Mrs. D. C. Flagg	257 West Lake Ave., N. W.	Be. 2759	Soc. Sci.
Mr. C. C. Gaines	970 Westmoor Drive, N. W.	Am.5886	Science
Mrs. A. W. Gaither	71 New Castle Street, S. W.	Ra. 8381	Math.
Mr. J. E. Garnett	92 Morris Brown Drive	Am.1058	Math.
Mr. C. C. George, Jr.	261 Ashby Street, S. W. #4	Ra. 0759	Phy. Ed.
Mr. D. P. Golightly	1070 Mayson Turner Road	Ra. 7253	Science
Mrs. M. Graves	958 Harwell Street, N. W.	Am.5453	English
Mr. A. C. Greene	164 First Street, S. W.	Ra. 6238	Ind. Arts
Mrs. A. S. Greene	164 First Street, S. W.	Ra. 6238	Home Ec.
Miss L. C. Green	557 Larkin Street, S. W.	Wa.6194	Music
Mr. R. M. Grier	70 Leathers Circle, N. W.	Be. 3279	Math.
Mrs. M. W. Griggs	1473 Westview Drive, S. W.	Am.3182	Counselor
Mrs. E. M. Groves	23 Ashby Street, S. W.	Ra. 4464	Music
Miss C. Hardy	121 Ashby Street, S. W.		Comml.
Mrs. A. B. Hatcher	1007 Simpson Street, N. W.	Ra. 8064	Dist. Ed.

Mr. A. O. Hill	902 Kirkwood Avenue, S. W.	La. 0884	Soc. Sci.
Mr. L. Hood	173 Lawton Street, S. W.	Am.2110	Soc. Sci.
Miss F. G. Hopkins	155 John Hope Drive, S. W.	Ma.6784	English
Mrs. C. P. Howell	1390 Sharon Street, N. W.	Ra. 7358	English
Mr. C. A. Ingram	90 Holly Road, N. W.	Ra. 0578	Soc. Sci.
Mrs. A. L. Jackson	37 West Lake Avenue, N. W.	Ra. 0815	Counselor
Mr. F. G. James	28 Anderson Avenue, S. W.	Am.3354	Phy. Ed.
Mrs. I. G. Johnson	530 Chestnue Street, N. W.	Al. 1229	Math.
Miss L. M. Johnson	1130 Ridge Avenue, S. W.	Ma.1041	Math.
Mr. L. R. Johnson	250 Altoona Place, S. W.	Am.3447	Soc. Sci.
Mr. C. C. Jones	198 Pine Street, N. W.		Phy. Ed.
Miss L. T. Jones	11 Leach Street, N. W.	La. 0707	English
Mrs. W. J. Jones	983 Harwell Street, N. W.	Ra. 0501	Soc. Sci.
Miss A. L. King	170 Euhrlee Street, S. W.	Ra. 2014	Math.
Mr. E. T. Lewis	865 West End Avenue, S. W.	Ra. 2260	Math.
Mr. B. T. Lockett	1848 Tiger Flowers Drive, S. W.	Ra. 7933	English
Miss C. Love	28 Ashby Street, S. W.	Ra. 1814	Soc. Sci.
Miss M. M. Magsby	207 Maple Street, N. W.	Cy. 3037	Health
Mr. L. H. Martin	27 Ollie Street, N. W.	Am.6851	Math.
Mrs. C. M. McPherson	220 Elm Street, N. W.	Ma.3290	Soc. Sci.
Mrs. M. C. Menchan	244 Richardson Road, N. W.	Be. 4332	Math.
Mrs. R. C. Modiste	146 First Street, S. W.	Am.3092	English
Mrs. L. P. Moore	1031 Camilla Street, S. W.	Am.3228	Soc. Sci.
Mrs. L. M. Moreland	1575 Ezra Church Drive, N. W.	Ra. 7836	Health
Mr. J. N. Montgomery	996 Simpson Street, N. W.	Am.4611	Science
Mrs. E. S. Murry	50 Burbank Drive, N. W.	Am.2475	Science
Mr. A. R. Phillips	2043 Verbena Street, N. W.	Ra. 2987	English
Mrs. S. W. Potter	329 Lee Street, S. W.	Ra. 7020	English
Mr. H. S. Powell	1010 Ashby Grove, S. W.	Ra. 4691	Driver Ed.
Mr. W. L. Puckett	38 Morris Brown Drive, S. W.	Am.7743	Science
Mrs. I. J. Pullin	978 Ashby Grove, S. W.	Am.1864	Home Ec.
Mr. C. H. Quaterman	749 Martin Street, S. E.	Ma.8503	English
Miss W. M. Ramsey	25 Leach Street, N. W.	Wa.8724	Science
Mr. J. G. Rance	1316 Fair Street, S. W.	Fr. 4424	Science
Miss E. Reed	35 Booker Street, N. W.	Ra. 0446	Phy. Ed.
Mr. G. H. Rice	1012 DeSota Street, N. W.	Ra. 0432	Math.
Mrs. G. P. Richardson	18 Leathers Circle, N. W.	Be. 7628	Math.
Mrs. E. R. Robinson	123 McDonough Blvd., S. E.	Wa.9836	Lat. and Eng.
Mr. Y. E. Rogers	525 Tatnall Street, S. W.	Al. 3314	Ind. Arts
Mrs. E. H. Scretchings	1021 Ashby Terrace, N. W.	Am.7383	Home Ec.
Mr. W. H. Scruggs	272 Ashby Street, N. W.	Am.7128	Soc. Sci.
Mr. A. J. Smith	515 Holcomb Avenue	Fa. 5280	Comml.
Miss F. Smith	1063 Mayson and Turner Avenue	Ra. 4571	Phy. Ed.
Mrs. N. S. Smith	24 Jeptha Street, S. W.	Ma.3017	Latin
Miss B. R. Stafford	1449 Murray Street, S. E.	La. 6258	Art
Mr. E. A. Starling	128 Lawshe Street, S. W.	Wa.5249	Music
Mr. E. C. Tate	122 Ashby Street, S. W.	Ra. 6898	English
Mrs. V. G. Taylor	847 Parsons Street, S. W.	Ra. 6249	English
Mr. W. D. Thomas, Jr.	98 Chapell Road, N. W.	Am.1886	Comml.
Mr. K. Thompson	20 Ollie Street, N. W.	Ra. 9837	Dis. Ed.
Mrs. T. L. Thompson	724 Highlad Avenue, N. E.	Wa.6527	Soc. Sci.
Mr. D. S. Thorpe	199 Holderness Street, S. W.	Am.8205	Science
Mrs. M. B. Traylor	1690 Cowley Avenue, S. W.	Ra. 7932	English
Mr. A. J. Turk	189 John Hope Drive	Al. 5126	Science
Mrs. E. B. Williams	80 Morris Brown Drive, S. W.	Am.0139	English
Mr. S. C. Williamson	1636 West Lake Court		Phy. Ed.
Mr. J. B. Willingham	513 English Avenue	Al. 4069	Math.

Mr. T. B. Wilson	1088 Fountain Drive, S. W.	Ra. 0262	Science
Mr. E. B. Wimby	46 Ashby Street, N. W.	Ra. 8245	Comml.
Miss L. J. Woods	53 Burbank Drive, N. W.	Ra. 4439	Science
Miss M. E. Woods	988 Parsons Street, S. W.	Ra. 5731	Home Ec.
Mr. M. R. Waples	68 Fitzgerald Street, S. E.	Cy. 8752	Soc. Sci.

SENIORS

NAME	ADDRESS	TELEPHONE
Frank Adair	1027 Parsons St., S. W.	Ra. 8015
Bettye Yvonne Adams	216 Chestnut St., N. W.	Al. 8194
Isadore Adkins	1468 Mosley Pl., S. W.	Am. 0964
Alma Eugene Allen	569 Middle St., S. W.	Ra. 8640
Walter Eugene Allen	143 Hilltop Cir., #480	La. 0091
Barbara Alexander	240 Newport St., N. W.	Al. 0574
Claudette Ambrose	1028 Lena St., N. W.	Ra. 9004
Emma Amos	856 Mayson & Turner Ave.	Ra. 9080
Marian Anderson		
Marien Armstrong	1151 Pryor St., S. W.	Ma. 8573
Gladys Irene Arnold	1076 Lena St., N. W.	Am. 5682
Cleo Atkinson	347 McDaniel St., #119	Cy. 5133
Samuel Bacote	1029 Simpson St., N. W.	Ra. 6693
Charlie Ball	347 Bowie St., S. W.	Am. 8693
Lucille Ball	286 Haynes St., S. W.	
Eddie Mae Barnes	203 Walnut St., N. W.	Cy. 4885
Jeanette Barnes	767 Welch Street	Am. 8001
Jo Anne Barnett	700 Fair St., S. W. #344	La. 8283
Gwendolyn Bass	877 Mayson & Turner Ave.	Al. 4985
Johnny Rufus Bates	1085 Parsons St., S. W.	Ra. 6867
Peggy Banes	1424 Sharon St., N. W.	Am. 9842
Robert Bell	115 Chicamauga Ave., S. W.	Ra. 9806
Barbara Beavers	647 Delbridge St., N. W.	La. 6128
Bagman Bentley		
Annie Benton	536 Rhodes St., N. W.	
Sarah Benton	180 Lawshe St., #274	Cy. 7916
Raymond Berry	985 Frank St., S. W.	Ra. 7987
Jacquelyn Blackburne	830 Drummond St., S. W.	Ra. 3706
Freeman Henry Blount	324 Northside Dr., #192	Al. 9649
Melba Deanne Bostick	1166 Fountain Dr., S. W.	Am. 8073
Leroy Boyd	878 Beckwith St., S. W.	Am. 3815
Maxine Bradley	888 Mayson & Turner Ave.	Ra. 9974
Marshall Brantley	107 Mildred St., S. W.	Al. 5835
Cecil Bray	1166 Fair St., S. W.	
Horace Brewer	991 West Fair St., S. W.	Ra. 2740
Lois Brittian	546 Davis St., N. W.	La. 8409
Willie Maude Brittian	55 Raymond St., N. W.	
Arthur Brown	754 Spencer St., N. W.	Ma. 5802
Betrand Brown		
Murrie Jean Brown	1205 Oleander St., N. W.	Ra. 4269
Dorothy Browner	378 Griffin St., S. W.	Ma. 7042
Annie Bell Burns	728 E. Avenue	Cy. 8991
Grover Burns	1320 Hunter Road	Fr. 1127
Betty Ann Bush	521 Whitehall Terr. S. W.	Wa. 9487
Ezell Bussey	250 Abbot St., S. W.	Am. 8830

Arthur Lee Butts	152 Raymond St., S. W.	Ma.9057
Mary Byrd	1060 Sims St., S. W.	Am.6832
Beverly Calhoun	97 Stafford St., S. W.	Ra. 9836
Herman Calhoun	1272 Ladd St., S. W.	Am.5173
Shirley Calhoun	417 Peter St., #38	Ma.8003
Melvin Carmichael	120 Bell St., #265	Al. 1444
Dorothy Louise Chambliss	1306 Booker St., S. W.	Am.4931
Ray Frances Chatman	138 Griffin St., N. W.	Al. 2102
Alton Cherry	467 Weston Ave., #395	
Alexander Chivers	695 Ira St., S. W.	Ma.7379
Annie Jewell Clements	426 Griffin St., N. W.	Wa.5343
Mary Lue Cochran	459 Paynes Ave., N. W.	
Frankie Coggins	1077 Parsons St., S. W.	Ra. 4647
Christine Ross Colbert	468 Kennedy St., #62	Al. 1830
Thomas Cook	748 Dalvigney St., N. W.	Ma.8488
Eloise Cooper	43 Ivy St., S. E.	Ma.0268
Gladys Cosby	699 Neal St.,	La. 4955
Norma Jean Cotten	21 Stafford St., N. W.	Am.5133
Betty Courtney	359 Magnolia St., N. W.	Al. 2450
Evelyn Joyce Culbreath	598 Tyler St., N. W.	La. 5541
Barbara Culpepper	733 Jones Avenue, N. W.	Wa.5917
Freddie Daniels	279 Fletcher St., S. W.	Fr. 3623
Gwinn Dansby	1115 Fortress Ave., S. W.	
Ann Elizabeth David	997 Ashby Grove, S. W.	Am.2025
Bernice Davis	864 Mayson & Turner Ave.	Ra. 4697
Ceola Davis	374 Griffin St., #2	Ma.4867
George W. Davis	170 Ashby St., S. W.	Am.1411
Hazel Davis	499 John St., #222	Cy. 8886
Howard Davis	996 Joyce St., S. W.	Am.5660
Mary Davis	1035 Fair St., S. W.	Ra. 3453
Harold Dawson	945 Division St., N. W.	Ra. 7963
Jacquelyn Dean	784 Spencer St., #70	Ma.3053
Sarah Pearl Dennis	312 Roy St., S. W.	Cy. 1011
Gertrude Dixon	74 Terminal St., N. W.	La. 6743
Gussie Mary Dixon	1140 Hubbard St., S. W. #4	Ma.3828
Malinda Domineck	228 Laurel Ave., S. W.	Ra.0776
Jerolean Dorsey	150 Stafford St., S. W.	Am.8092
Katie Duggans	368 Griffin St., N. W.	Al. 5469
Frank Duncan	466 Stephens St., S. W.	Wa.7749
Ruby Dunn	232 Lawshe St., #396	Ma.2346
Elizabeth Ellis	449 Northside Dr., #222	
Willie Mae Ellis	449 Northside Dr., #222	
Frances Delanie Ellison	961 Ira St., S. W.	Al. 7300
Mary Yvonne Evans	220 Fletcher St., S. W.	
Harold Evans	479 Whitehall Terr., S. W.	Cy. 8845
Juanita Evans	162 Chestnut St., #96	Cy. 3925
Robert Evans	1063 Smith St., S. W.	
Verna Fallings	556 Foundry St., N. W.	Al. 5340
Lillie M. Faire	64 Ashby St.	Am.3036
Elizabeth Fambro	66 Crumley St., S. W.	Al. 1336
Willie Felton	1014 Violet St., S. W.	Am.3915
Ruth Ferrell	1241 Fair St., S. W.	Am.7691
William H. Furlow	946 Ashby Grove, S. W.	Ra. 3310
Jacquelyn Y. Fielder	339 Ashby St., N. W.	Am.1450
Raymond Gambrell	527 Warren Ave., N. W.	El. 0127
Donald Garner	410 Griffin St., N. W.	Ma.3250
Ruby Gholston	38 Sunset Ave., N. W.	Al. 0193

Marquerite Goodrum	881 Mayson & Turner Ave.	Ra. 6698
Jesse H. Goolsby	638 Larkin St., #589	La. 6367
Rebecca Gorden	877 Rock St., N. W.	Ra. 2702
Barbara E. Greene		
Ethel Green	103 Maple St., N. W.	La. 8464
Florence G. Green	22 Whitehouse Dr., S. W.	La. 7895
Myrtice Green		
Jacquelin Griffin	934 Smith St., S. W.	Cy. 7005
Janette A. Grimes	1216 Hunter St., S. W.	Am.2194
Mildred Ann Grimes	489 University Ave., S. W.	Ra. 4245
Gwendolyn P. Hall	493 East Ave., N. E.	Wa.7160
Willie Hall	213 Troy St., N. W.	Am.6069
Odette Halyard	338 Leonard St., S. W.	Ma.2905
Ellis Hardaway	457 Western Ave., #351	La. 8597
Shirley P. Harding	550 Walnut St., N. W.	Wa.2920
Bessie Hardnett	401 Thurmond Street, N. W.	
Robert Harmon	996 Camilla Street	Am.7249
Connie Harper	54 Bowen Ave., S. E.	Ma.8541
Mildred Harper	266 Lawton St., S. W. #2	Am.8765
Eddie Harris	1097 Fair St., S. W.	Am.4942
Eddie Harris	614 Parsons St., S. W.	Ma.5780
Jacquelyn Harris	410 Gray St., #441	Cy. 1735
Virginia Harris	170 Mildred Street	La. 0813
Willie Harris	147 Hilltop Cir.	La. 5905
Ray Harvey	685 Ira Street, S. W.	Ma.8926
John Louis Haygood	778 Coleman St., S. W.	Cy. 1396
Wilheminia Head	1176 Fair St., S. W.	Am.7195
Willie Heflin	364 Orange St., S. W.	
William G. Hemphill	1409 Mozley Dr., S. W.	Ra. 5613
Marva Louise Hemphill	1409 Mozley Dr., S. W.	Ra. 5613
Leroy Henderson	1049 Mayson & Turner Rd.	Ra. 8990
William A. Henderson	957 Hunter St., S. W.	Am.8434
Charles Ronald Henley	649 Windsor St., S. W.	Ma.3300
Florestine Hester	23 Raymond St., N. W.	Cy. 4044
Alfred Milton Hill, Jr.	796 Greensferry Ave., S. W.	Ma.9215
Carolyn Yvonne Hill	963 Hubbard St., S. W.	La. 8169
Christine Hill	33 Griffin St., N. W.	Cy. 1945
Louis Hill	1683 Browning St., N. W.	Ra. 4198
Ethel Hill	636 Delbridge St., N. W.	Al. 7540
Harvenia Hill	881 Rock St., N. W.	Ra. 4189
Margaret Hood	1337 Booker St., S. W.	Ra. 9048
James Holt	681 Delbridge St., N. W.	Al. 5265
Robert Hood	540 Fair St., S. W.	Wa.9975
Ida Bell Holloway	249 Bowen Cir., #3	Cy. 4426
Alice Houston	861 Ashby Place, N. W.	Fr. 1357
Milton H. Hillsman	332 Northside Dr., #203	Ma.1421
Norris Hubbard	1103 Garibaldi St., S. W.	Fr. 3907
Lillian Hunt	547 Northside Dr.	Al. 1927
Anita Louise Jackson	88 Chestnut St., #241	Wa.6698
Charlestine Jackson	1022 Ashby Terrace, N. W.	Am.8144
Dorothy Jean Jackson	88 Chestnut St., #241	Wa.6698
Emma Jackson	527 Whitehall Terrace	Wa.1589
John Jackson	97 Taliaferro St., #349	Cy. 3254
Marian Jackson	1144 Hunter Place, N. W.	Am.1280
Nettie Ruth Jackson	501 Humphries St., N. W.	Al. 3700

Ruth Yvonne Jackson	1390 Hunter St., N. W.	Ra. 3456
Leon Jamison	982 Joyce St., S. W.	Am.3961
Robert Jefferies	278 Newport St., N. W.	Al. 6483
Cleopatra Johnson	1126 West Ave., S. W.	Wa.9916
Richard Joseph Johnson	693 Smith St., S. W.	Ma.2592
Shirley Johnson	336 Henry St., S. W.	Al. 6364
Charlotte Jones	52 Taliaferro St.	Ma.5337
Gwendolyn Jones	392 Tazor St., N. W. #18	Am.5857
John Jones	19 Griffin St., N. W.	Cy. 0217
Martha Delores Jones	1090 Ira St., S. W.	Fr. 2488
Wilmotine Jones	943 Windsor St., S. W.	
Earnestine Justice	455 Western Ave., #346	Cy. 3845
Patricia Ruth King	937 Howell St., N. W.	Ra. 9865
Marcellus McKeever	142 Hilltop Cir., #423	Cy. 2243
Roberta King	187-1/2 Walnut St., N. W.	Al. 1336
William Kelsey	955 Hubbard St., S. W.	La. 4308
Annie Ruth Lakes	415 Oliver St., N. W.	Ma.0431
Edward Donald Lawson	780 Neal St., N. W.	La. 0409
William Hosie Lyles, Jr.	97 Taliaferro St., N. W.	Wa.0830
Constance Lyons	183 Bailey St., S. W.	Al. 1806
Margaret Juanita Lyons	88 Chestnut St., #248	Cy. 0294
Ronald Coleman Madden	467 North Side Dr.	La. 7422
Ruby Marshall	511 Rockwell	Am.8372
Jacob Mason	243 First St., S. W.	Am.4027
Inez Renie Mayfield	540 Irene St., N. W.	Ve. 8155
Hannah Mary McCloud	78 Maple St., N. E.	La. 5589
Marion McDonald	503 Fair St., S. W.	Ma.5046
Rosalyn McGhee	20 Burbank Dr., N. W.	Ra. 1055
Alvin Miles	879 Greensferry Ave., S. W.	Ra. 3884
Ernestine Miles	189 Chicamauga Pl., S. W.	Am.6495
Henry Milton Miles	512 Whitehall Terr. S. W.	Wa.9755
Joyce Eleanor McLendon	1367 Hunter Rd., S. W.	Ra. 2092
Harolyn Miller	639 Magnolia S. W.	Ma.6022
Thelma Miller	526 Mitchell S., S. W.	Ma.3429
Barbara Mitchell	471 Paynes Ave., N. W.	Wa.9632
Ruby Lee Mitchell	499 Rhodes St., N. W.	Wa.0950
Ruth Moore	399 Edward St., S. W.	
Mary Frances Mosley	127 Lawshe St., S. W.	Wa.9391
Barbara McPherson	175 Holderness	Am.1149
Ina Vernon Murphy	49 Chestnut St., N. W.	Al. 0316
Ruby Kate Murphy	176 Eurhlee St., S. W.	
Gwendolyn Murray	225 Abbott St., S. W.	Ra. 7140
Jimmy James Myers	419 Rock St., N. W.	Al. 5177
Shirley Nelson	463 Lambert St., Apt. 192	Al. 0197
Shirley North	900 Spencer St., N. W.	Ra. 8386
William Henry Odum	1350 Mitchell St., S. W.	Am.5547
Hariett Owens	11 Leach St., N. W.	La. 0707
Joan Panion	3 Rockmart Dr., N. W.	Am.6898
Bettye Parham	1138 Fair St., S. W.	Ra. 0839
Lurlean Patman	428 Vine St., N. W.	Al. 2236
Katherine Patrick	581 Thurmond St., N. W.	Cy. 5484
Mildred Patrick	1006 McDaniel St., S. W.	La. 0308
Wendolyn Pearson	950 Michigan Ave., N. W.	Am.0385
Charles Layafette Peterson	1710 Mozley Dr., S. W.	Ra. 1710
Jacquelyn Yvonne Peterson	1710 Mozley Dr., S. W.	Ra. 1710
Dorothy Ann Phillips	181-1/2 Griggs St., N. W.	Al. 1152

Heneritta Phillips	943 Westview Dr., S. W.	Am. 9422
Marvin Phillips	175 Racine St., S. W.	Am. 8305
Helen Elois Pippins	997 Ashby Gr., S. W.	Am. 2025
Jimmie Nell Pippins	870 Welch St., S. W.	Ra. 1563
Annett Powell	786b Welch St., S. W.	Ra. 4195
Annie Carolyn Pullen	1149 McDaniel St., S. W.	Cy. 7185
James Henry Pullin	542 Hope St., S. W.	Am. 4889
Alyce Rabb	90 Mathewson Place	Am. 6500
Dorothy Raiford		
Louis Ramey	1109 Windsor St., S. W.	Al. 7948
Mary Louise Rawls	1185 McDaniel Street	Al. 2461
Barbara Rawsaw	613 McDaniel St., S. W.	La. 0774
Joan Reid	771 Hubbard St., S. W.	Cy. 8844
Walter Winfred Reid	1089 Fountain Dr., S. W.	Ra. 4522
Jean Marie Rhodes	888 Drummon St.	Am. 3868
Luvenia Rhodes	888 Drummond St	Am. 3868
Julia Robinson	710 Fair St., #377	Cy. 8091
Joyce Imogene Rogers	551 Ira St., #7	At. 3955
Cecille Rowland	410 Tazor St., #4	Am. 7384
Willie Floyd Ruffin	1094 Sims St., S. W.	Am. 6834
Eddie Jean Sandford	833 Beckwith St., S. W.	
Annie Ruth Shepherd	491 Oliver St., N. W.	Ma. 1056
Lessye Simmons	480 Larkin St., S. W.	Al. 2895
William Simmons	628 Windsor St., S. W.	Cy. 8040
Barbara S. Simpson	1006 Desota St., N. W.	Am. 3288
Lee Simpson	478 Whitehall Terrace	Al. 5874
Louise Sims	1050 Sims St., S. W.	Am. 2378
Margaret Ann Slocumb	507 Moughron St., N. W.	Al. 9914
Burien Smith	600 Thurmond St., N. W.	Ma. 5322
Charles Edward Smith	997 Hubbard St., S. W.	Ma. 1337
Grady Smith	408 Leonard St., #4	Wa. 7450
McClellan Smith	98 Ashby St., S. W.	Fr. 2006
Robert Smith	36 White House Drive	Ra. 1028
Sidney Smith	43 Peter St., #17	La. 5315
Vernetta Elaine Smith	607 Greensferry Ave., #457	Ma. 5828
Willie Robert Smith	97 Postell St., #3	Al. 6094
Florine Elizabeth Smoot	935 Camilla St., S. W.	Ra. 8937
Hazel Souders	950 Ira St., S. W.	Ma. 7238
Marion Spearman	1040 Hugo St., S. W.	Fr. 3848
Jessie Mae Stevens	792 Spencer St., #64	Al. 4162
Carolyn Jeanette Stocks	178 Taliaferro St., #446	
Vivian Salene Stodghill	515 Whitehall Terr., S. W.	Wa. 8187
Barbara Anne Stroud	485 Lambert St., #155	La. 0082
Delores Sturdivent	257 Fletcher St.	Fr. 2416
Annie Ruth Summerlin	249 Bowie St., S. W.	Ra. 3659
Horace Swann, Jr.	1066 Coleman St., S. W.	Am. 5388
Annese Taylor	518 Larkins St., S. W.	Cy. 0276
Laura Taylor	753 Thurmond St., N. W.	Cy. 7868
Fannie Lee Terrell	141 Walnut St., N. W.	Cy. 4505
Ola Terrell	794 Spencer St., #30	Al. 5055
Lloyd Irvin Terry	979 Sims St., S. W.	Ma. 9608
Rosetta Beverlyn Tillman	149 Walnut St., N. W.	Ma. 7212
Joe L. Tucker	974 Ashby Grove, S. W.	Ra. 5709
Doris Mandell Turner	467 Western Ave., #394	Cy. 5367

Mary Vernice Turner	1331 Booker St., S. W.	Fr. 3512
Jesse Turner	471 Lambert St., #180	Cy. 0165
Clifford Ward	199 Roach St., #333	Wa.7977
Marqurite Ward	199 Roach St., #333	Wa.7977
Usher Ward	990 Lena St., N. W.	Am.4473
Alice Mae Watkins	313 McDaniel St., #149	Cy. 0165
Lewis Watson	968 Parson St., S. W.	Am.1423
Ruby Watts	1061 Joyce St., S. W.	Am.6365
Annie Florence Weaver	480 Elm St., N. W.	La. 1506
Willie Mae Webb	417 Peter St., #40	Wa.9902
Robert Weems	971 Frank St., S. W.	Am.1762
Bobby Whaley	220 Wellington St., S. W.	Am.9892
Evelyn Lanekii Wilborn	390 Leonard St., #244	Wa.9381
George Wilborn	464 John St., #314	Wa.4323
Bernice Wilkes	1093 Hubbard St., S. W.	Al. 3023
Marylyn Wilkes	693 Fair St., #172	Cy. 3153
Betty Kate Wilkerson	738 Simpson St., N. W.	Wa.8400
Annie Ruth Williams	340 Wilborn St., S. W.	Am.8381
Mable Carolyn Williams	853 Beckwith St.	Ra. 7966
Woodrow Wilson	1311 Mitchell St., S. W.	Fr. 1263
Olin Winfrey	21 Burbank Dr.	Ra. 6014
Mattie Wise	439 Chestnut St., N. W.	Al. 8235
Helen Louise Wright	126 Hilltop Circle #449	
Joseph Woodard	1179 Welch St., S. W.	Am.4862
William Curtis Wright	54 Ashby St., S. W.	Am.8084
Flozelle Wyatt	833 West End Ave.	Am.0612

ADVERTISEMENTS

CITIZENS TRUST COMPANY

The Bank on Auburn

LOANS
SAFETY DEPOSIT BOXES
CHECKING ACCOUNTS
SAVING ACCOUNTS
BANK MONEY ORDERS
TRAVELERS CHECKS
SAVING BONDS
TRUST DEPARTMENT

Your Bank *Serves You Complete*

Member
Federal Reserve System

Federal Deposit Insurance Corporation

MAIN 9693

French's

Always Good

ICE CREAM

WHOLESALE and RETAIL

79-81 Georgia Ave., S. W.

Atlanta, Georgia

COMPLIMENTS OF

ARISTOCRAT

ICE CREAM COMPANY

165 Haynes St., S.W.

MAIN 3453

COMPLIMENTS OF

TED LEWIS

DRY CLEANERS

AND LAUNDRY

COMPLIMENTS OF

IRVINDALE FARMS INCORPORATED

We Deliver

1139 Spring St., N. W. VE. 7703

CAN YOU AFFORD HOSPITALIZATION AT PRESENT DAY PRICES?

Telephone WALNUT 1499 Today! Ask to have one of our representatives come out and explain the terms and liberal benefits of our—

HOSPITAL AND SURGICAL EXPENSE POLICY

He will be glad to counsel with you regarding any of your insurance problems.

REMEMBER, When You're in the Hospital —
YOUR FRIENDS BRING FLOWERS —
WE BRING MONEY!

ATLANTA LIFE INSURANCE COMPANY

Branch Office
229 Auburn Avenue

Home Office
148 Auburn Avenue

CONGRATULATIONS

TO THE

CLASS OF 1953

CLARK COLLEGE

ATLANTA, GEORGIA

FELICITATIONS

South View Cemetery Association

C. R. Yates . . . . . President
W. J. Shaw . . . . . Vice President
A. H. Watts . . . . . Secretary-Treasurer

CONGRATULATIONS

Gammon Theological Seminary

A Grade "A" Institution for the Training of Young Men and Women for Christian Service

THE COURTESY OF

W E R D

RADIO STATION

"One of the South's Finest"

ATLANTA OWNED — ATLANTA OPERATED

247 Auburn Avenue — LA. 0666

TO GREATER SAVINGS
AT YOUR FRIENDLY
COLONIAL STORES

COLONIAL STORES

MORRIS BROWN COLLEGE

1881 Atlanta, Georgia 1953

Seventy-two years in the business of building men and women.

Fully Accredited by Southern Association of Secondary Schools and Colleges

For information write —

The Registrar, Morris Brown College
ATLANTA, GEORGIA

C. T. GRIGGS

— Distributors —

842 SIMPSON STREET, N. W.

AM. 3182 MA. 8207

CRISWELL BAKING PRODUCTS

and

HILL'S FOOD PRODUCTS

Call Me for the Best in —

COOKIES CAKES

PIES SANDWICHES

DO-NUTS

BREADS of all kinds.

HOPKINS BOOK CONCERN

Church and Sunday School Supplies
Song Books, Sheet Music, Gospel Music
Books, Printing and Art Supplies
— Appliances —

TWO STORES

141 Auburn Ave., N. E. AL. 7838
870 Hunter St., S. W.

Remember Paragon » Remember Paragon » Remember Paragon » Remember Paragon

ON YOUR GRADUATION

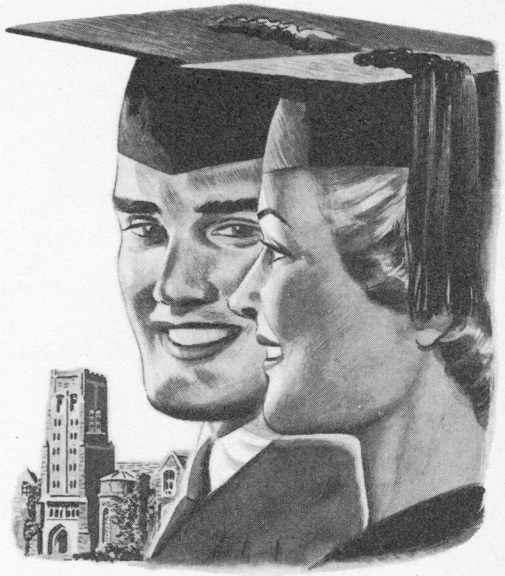

Today  we are printers of the  yearbook of your school.

Tomorrow as you seek your future in  the professions, industry  and commerce  we  at Paragon hope to serve you with the essential Printing  and Lithography  you will need in the pursuit of your career.



Many of our best customers came to us through friendships formed around the annual planning table or from former grads like yourself who first saw our work in their annual.

The Paragon Press

MONTGOMERY, ALABAMA

THAD WILKINS

Georgia Representative

226 Peachtree Street

ATLANTA, GEORGIA

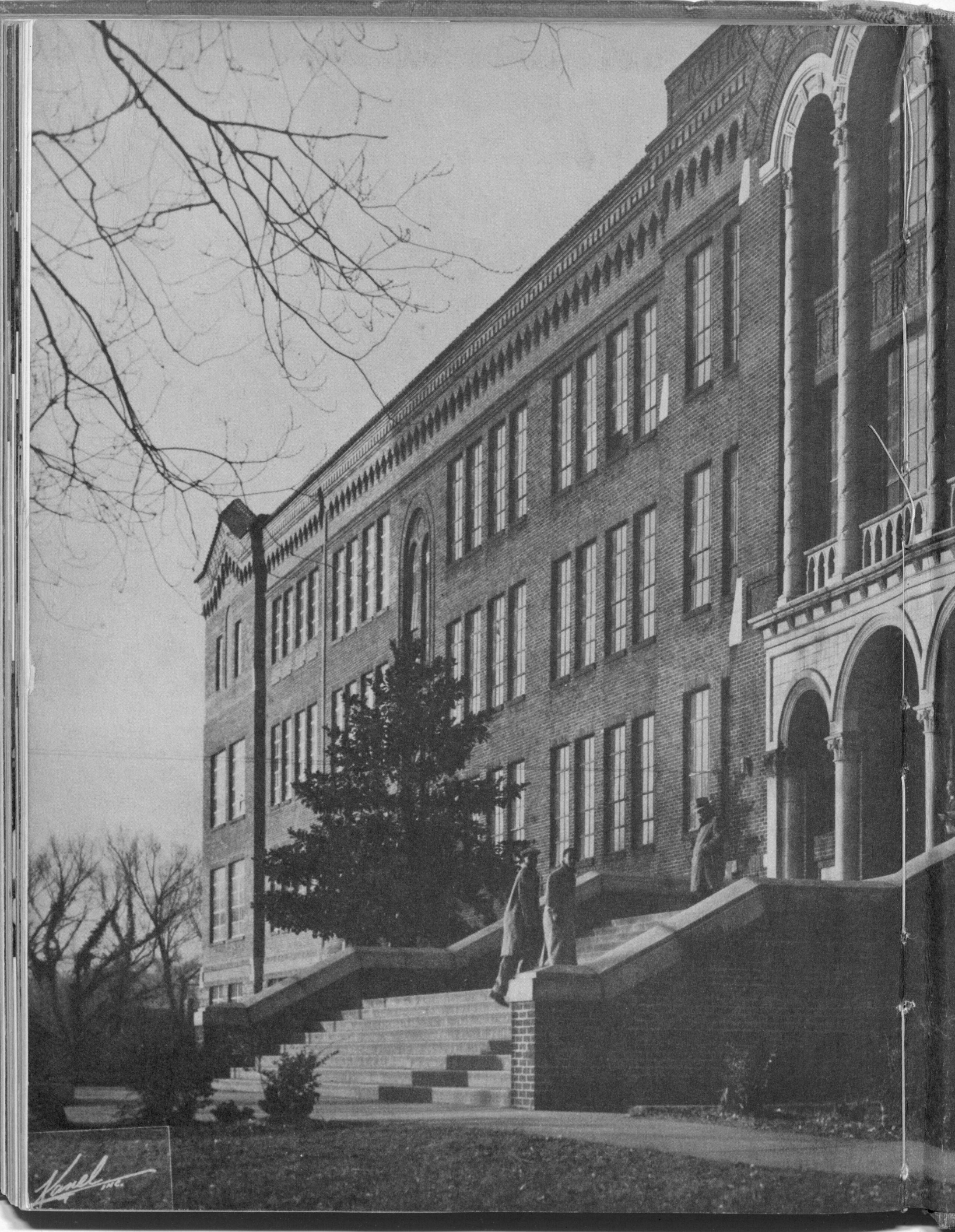



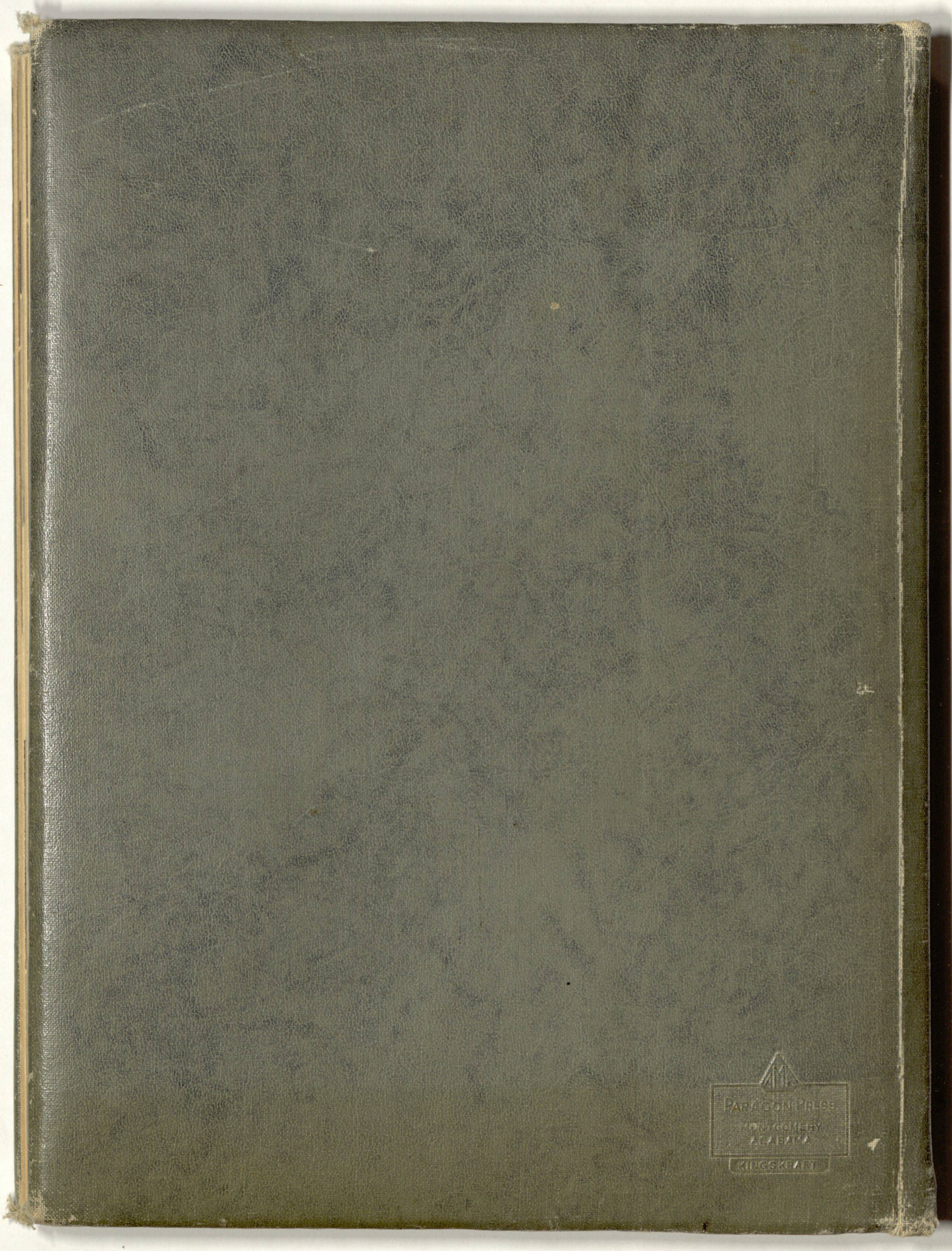
PARAGON PRESS
MONTGOMERY
ALABAMA
KINGSKRAFT