1965



WASHINGTONIAN

LIBRARY
BOOKER WASHINGTON HIGH SCHOOL
ATLANTA, GEORGIA

THE SENIOR CLASS OF BOOKER T. WASHINGTON HIGH SCHOOL

presents—



REFLECTIONS 1965

Henry Gore, Editor-in-Chief
Sandra Kendricks, Associate Editor
Atlanta, Georgia

FOREWORD:

"The unexamined life is not worth living."
—Socrates



Man has always had a fundamental need for a sense of identity and cosmic belonging. He longs to understand himself, and the world of which he is a part. As another chapter of our lives ends, we pause to explore our heritage, our suroundings, our ideals, our dreams—and their relevance to the whole of life. In an attempt to achieve greater self-understanding and enrichment of mind and spirit, we pause for—

REFLECTIONS:



1. *Who are we?*
2. *Who are our companions?*
3. *Whence do we come?*
4. *What do we value?*
5. *Of what do we dream?*



Washington! Oh Washington!
Thy name shall be our guide
For God and man in every land
We'll live for Washington.

WHO ARE WE?

the shy
the joyful
the bold
the strong
the frivolous
the pensive
the defeated
the meek
the outspoken
the triumphant
the weak
the ambitious
the frustrated
the clever . . .

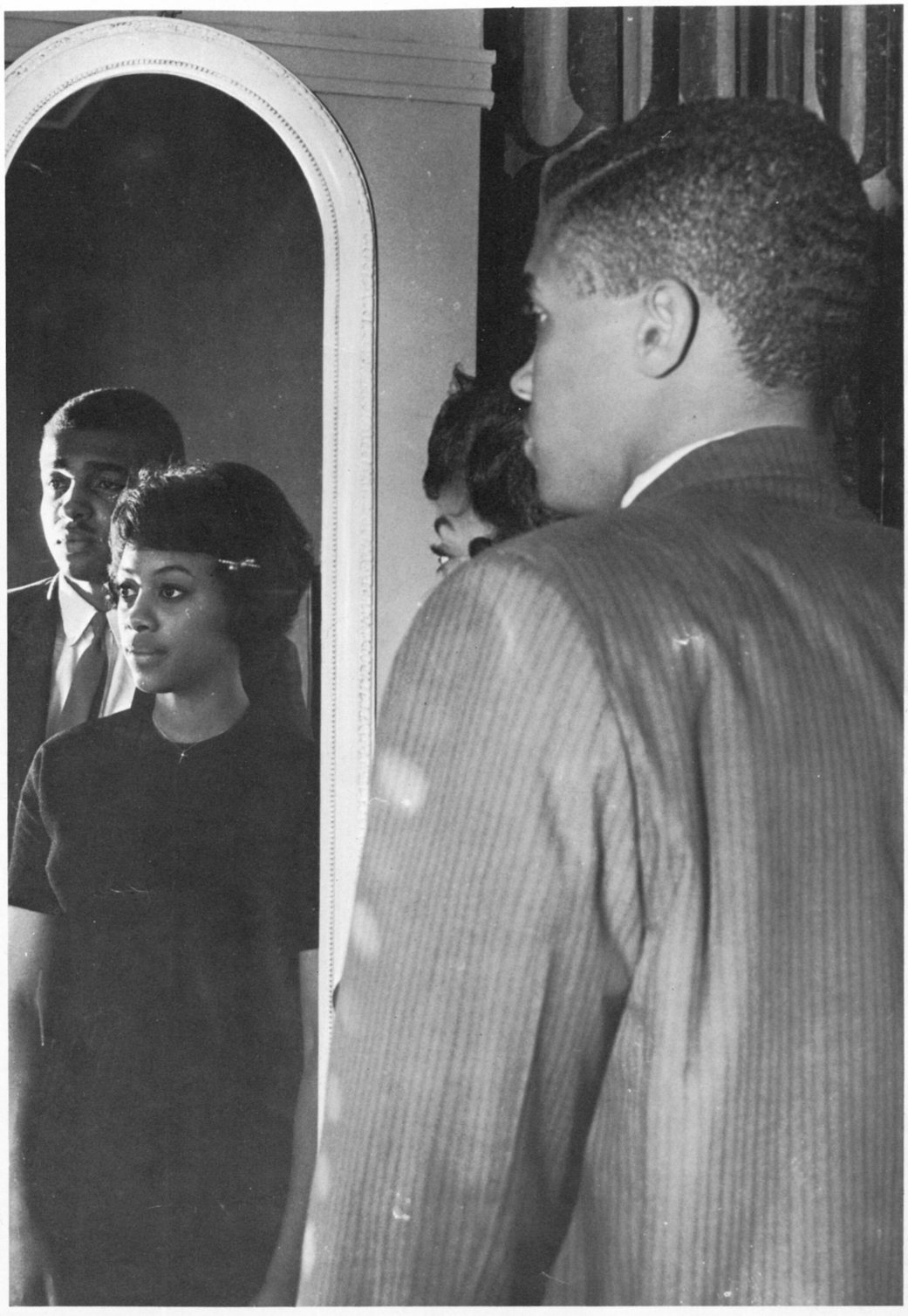

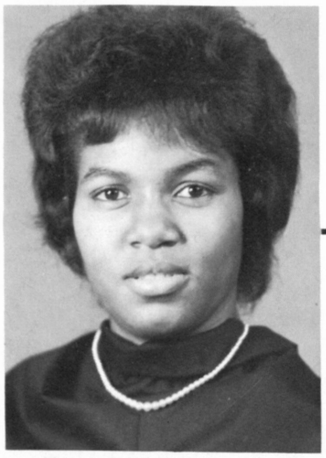

BETTY AKINSON

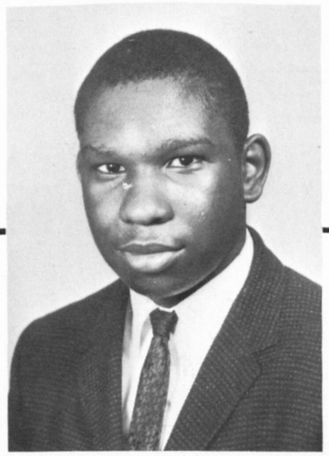

LARRY ALEXANDER



VICKIE ALEXANDER

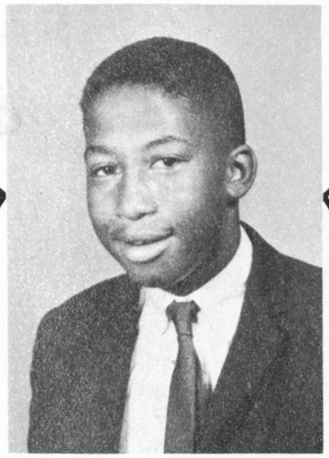

EDWARD ALLEN



STANLEY ALFORD

19



RUBY ALLEN

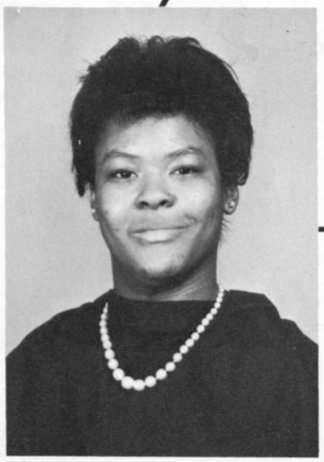

VENITA ALLEN

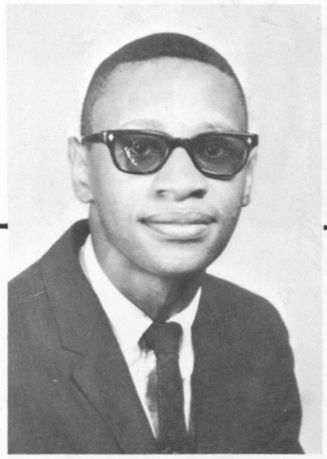

LUCIUS AMMONS

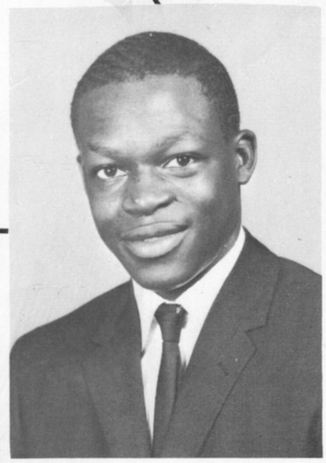

EMORY ANDERSON

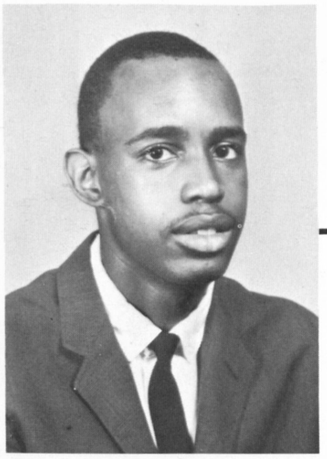

JAMES ANDERSON

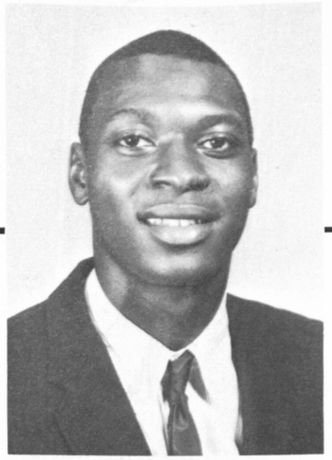

JAMES ANDERSON

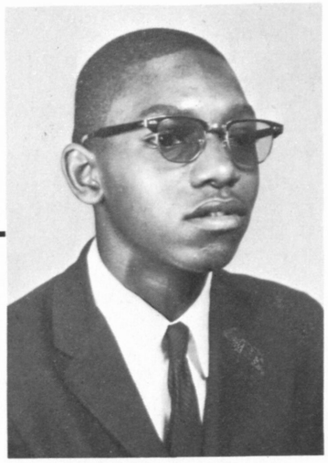

LUCIUS ANDERSON



SCARLETT ARMOUR



TROPHIS ARLINE



MAMIE ARNOLD

65



HOLLIS ASKEW

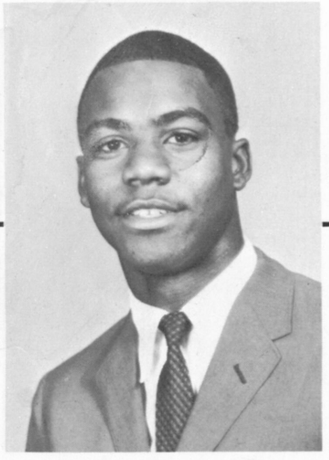

RAYMOND ATWATER

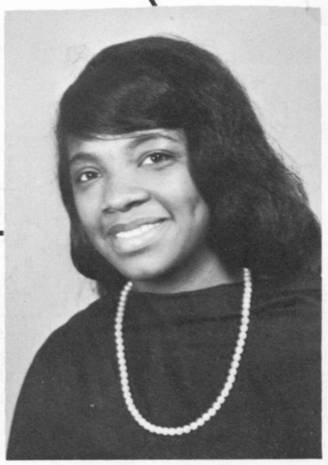

BRENDA BAILEY

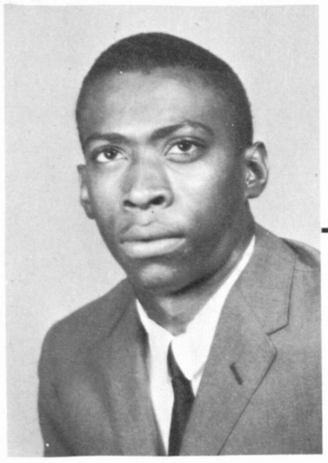

WALTER BAILEY

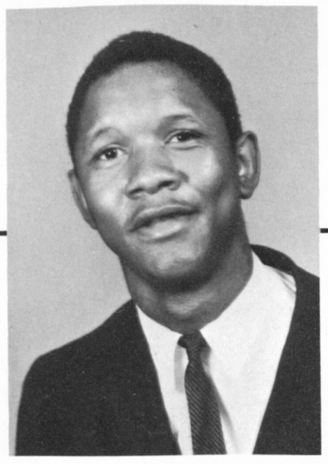

STAFFORD BALL



DOROTHY BANKS

19

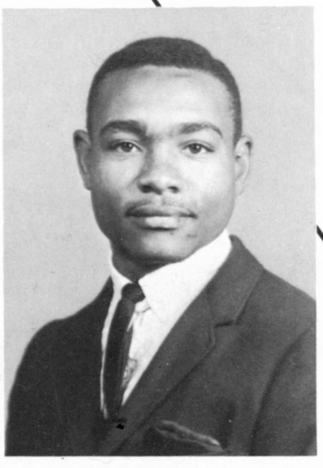

JIMMY BARNEY

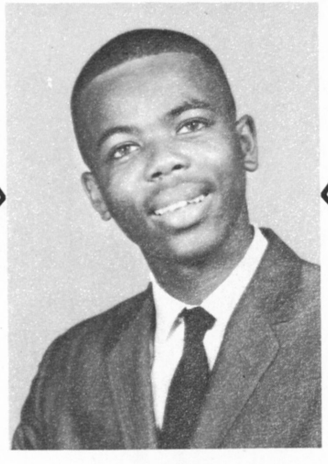

LARRY BARRETT

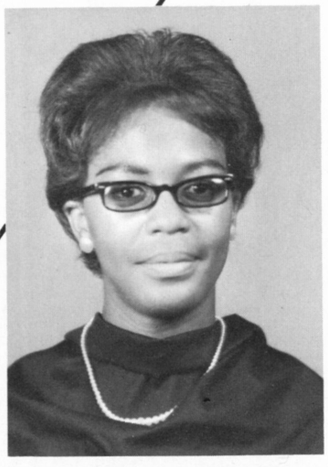

CHARLOTTE BEASLEY

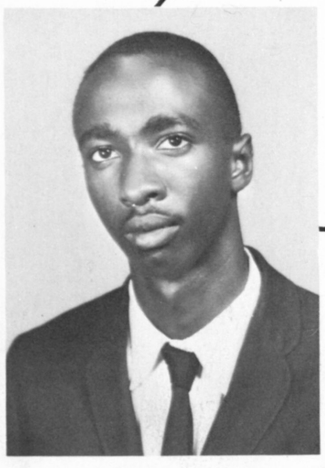

JAMES BEEKS

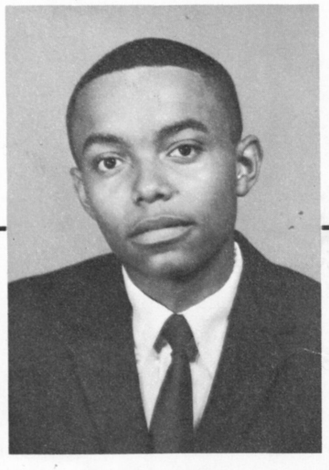

ROBERT BENNETT

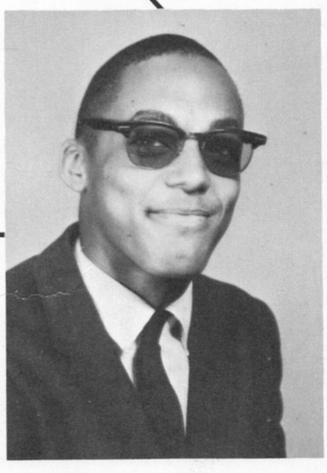

WILLIAM BENNETT

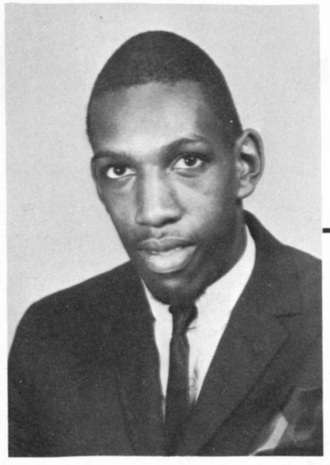

CHARLES BENSON



GLORIA BODY



RUTHIE BONDRAGE

65



VICKIE BOWDEN

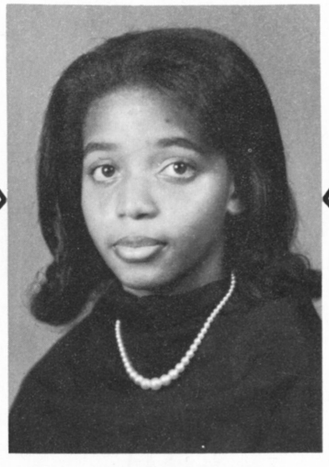

CAROLYN BOWLES



CAROLYN BROWN



GWENDOLYN BROWN



JACQUELYN BROWN

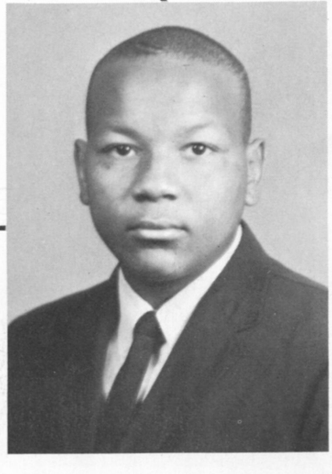

LARRY BROWN

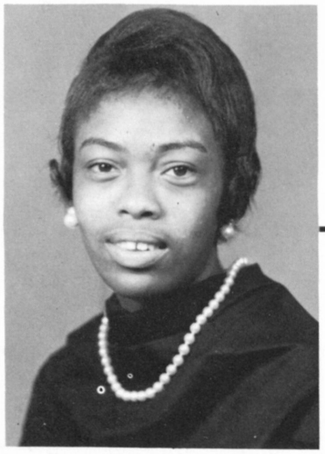

MYRTIS BROWN

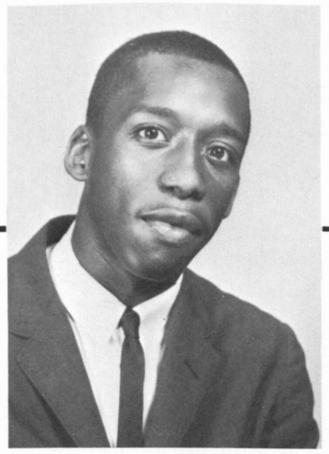

JOSEPH BUCHANON

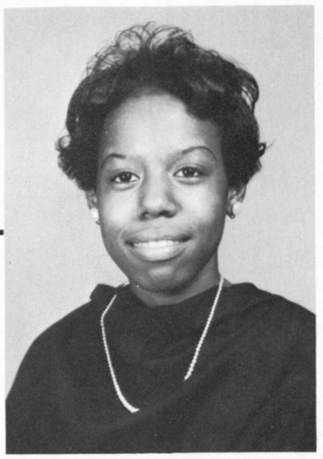

CASSANDRA BUFFORD

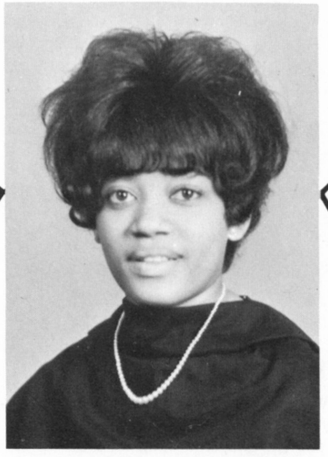

GWENEVERE BURGESS

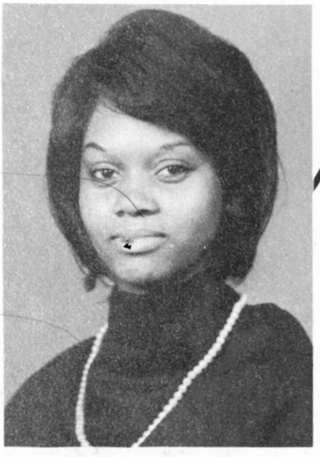

LINDA BUTLER

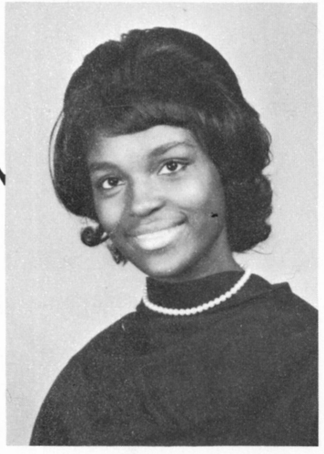

LEATRICE BURLEY

19



ANNETTE BUSSEY

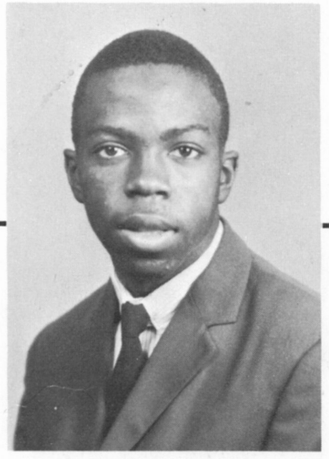

GARY BYRD



JOYCE BYRD

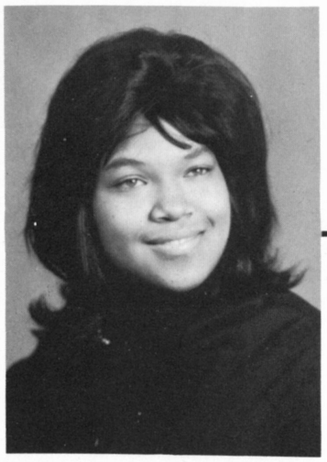

JOHNNIE MAE CARTER

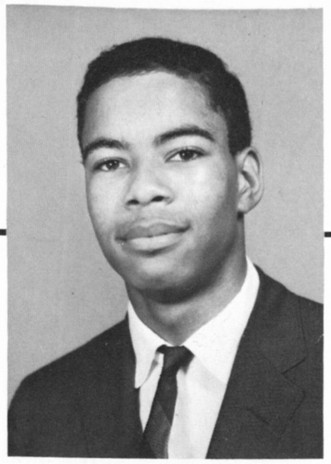

ANTHONY CARTER



BETTY CARTER

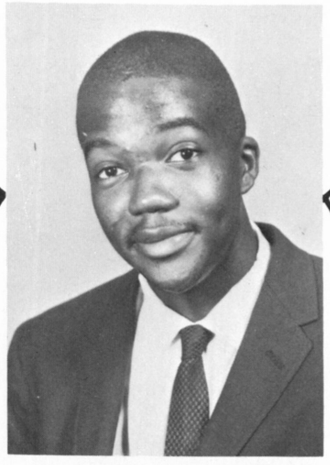

JAMES CHAMBER



MATTIE CATLIN

65

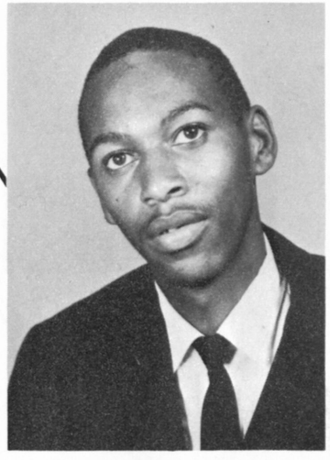

BARRY CHANEY



JILL CHESTER

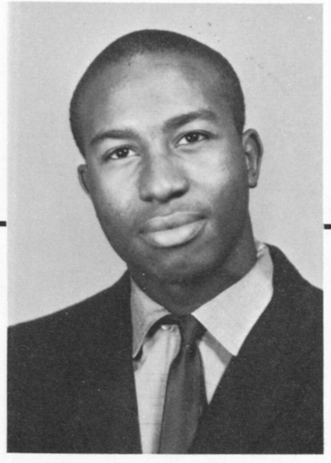

ARTHUR CLARK

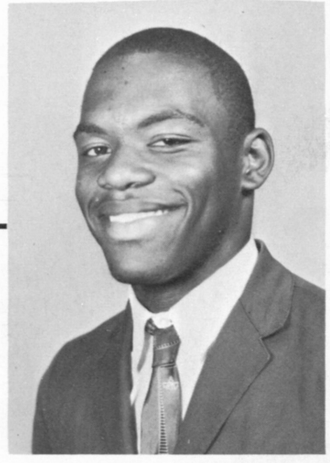

DAVID CLARK

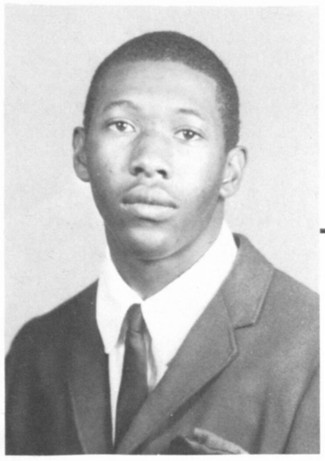

JERRY CLARK

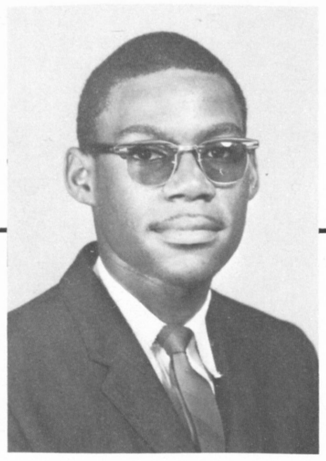

JESSE CLARK



BRENDA CLEMMONS



ANNETTE COLEMAN

19

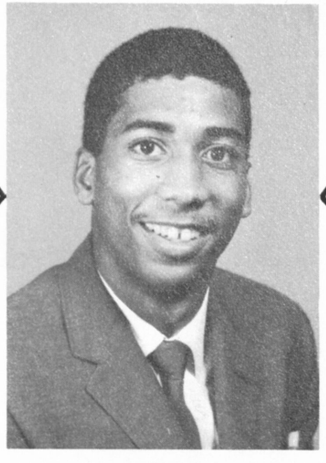

MICHAEL COLEMAN

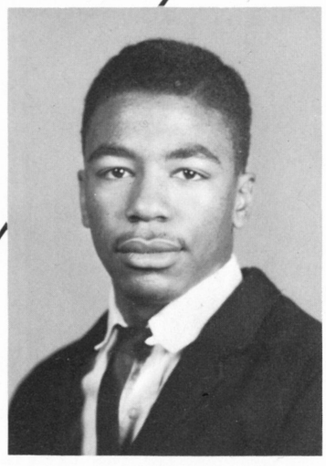

TERRY COLEMAN

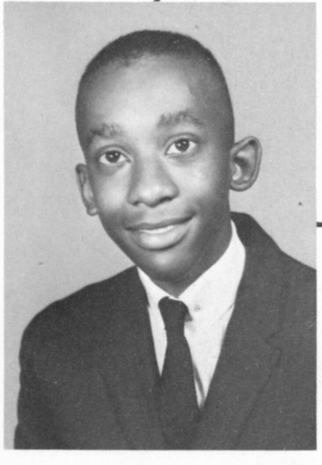

ALBERT COLLIER



HELEN COLLINS

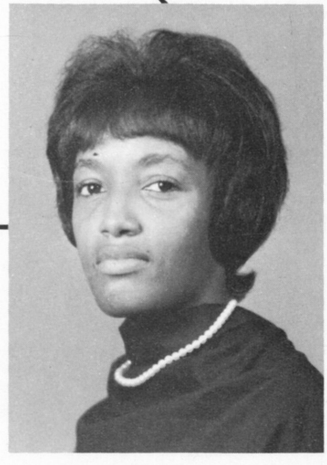

MARIE COLLINS

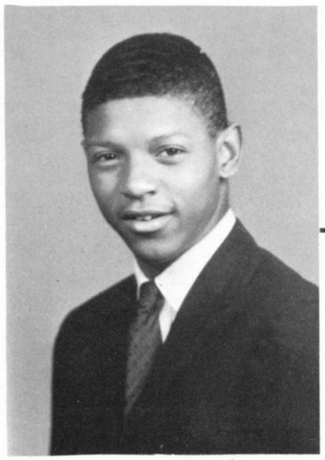

RAYMOND COLLINS

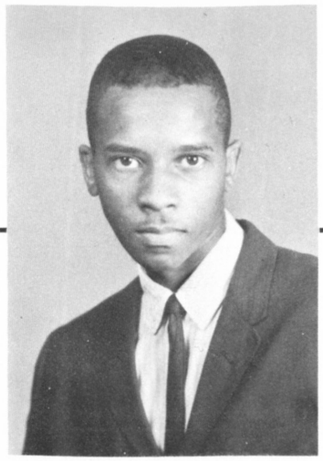

WILLIAM COLLINS

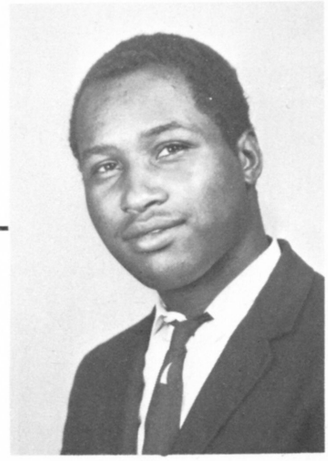

WILLIS COLTEN



JOAN COPELAND

65



BETTY COOK

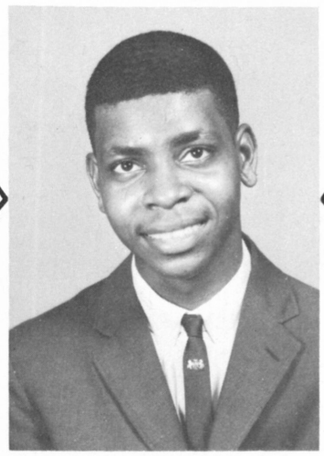

GARY COPPER



PATRICIA COOKE



GWENDOLYN COMER



GLORIA CORBIN



SHIRLEY CORBIN



MARY CORNWELL

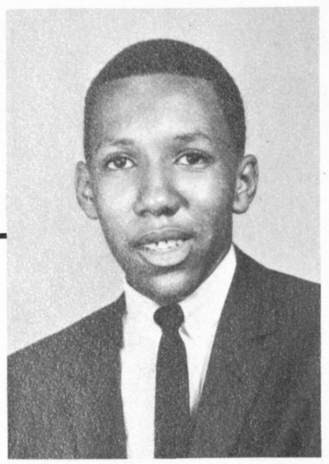

CHARLES COSBY



JANICE COX



ANNETTE COTTON



ANNIE CRAWL

19

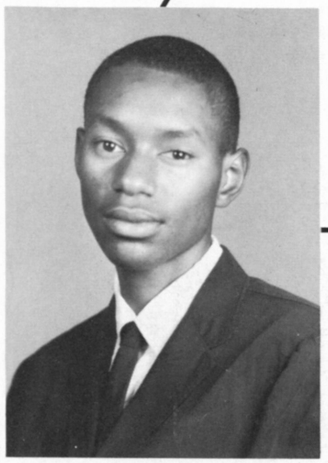

WILLIE CRAWL



SHIRLEY CROSS

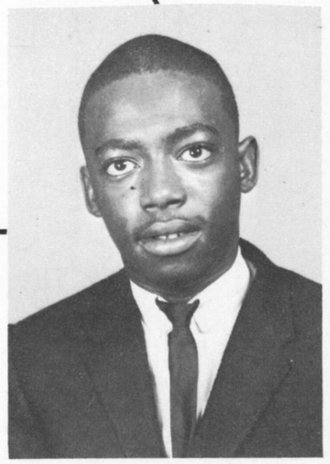

DONALD CRITTENDON

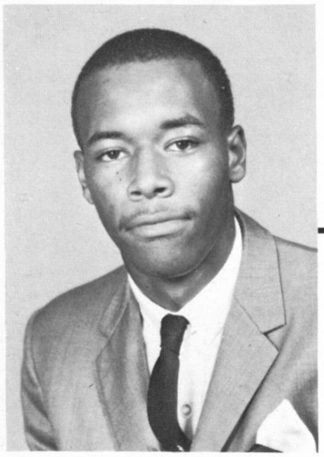

ALPHONZO CULBREATH



MARY CUMMINGS

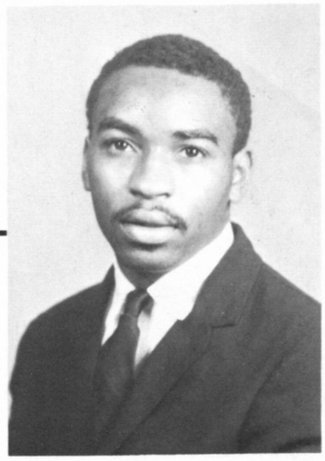

DAVID DANIELS

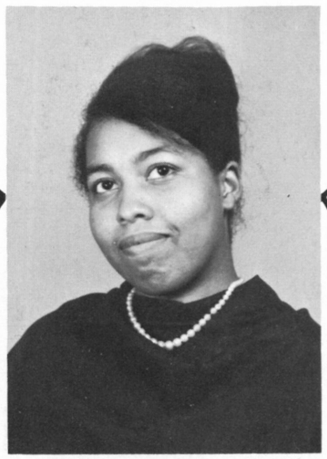

PHYLLIS DANIELS



JUNE DANIELS

65

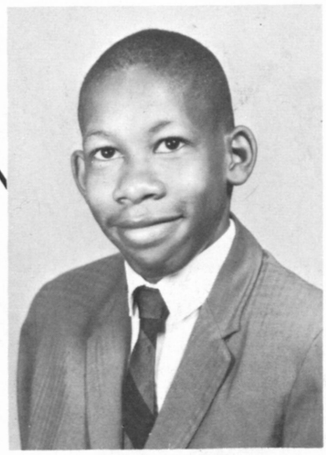

EUGENE DAVIS



JOYCE DAVIS

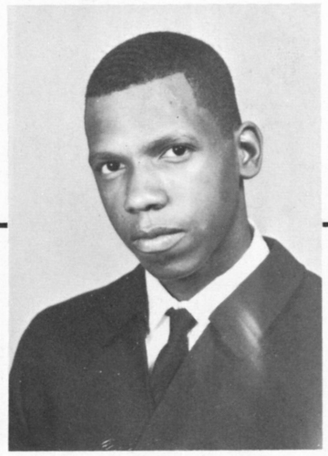

WILLIE DAVIS

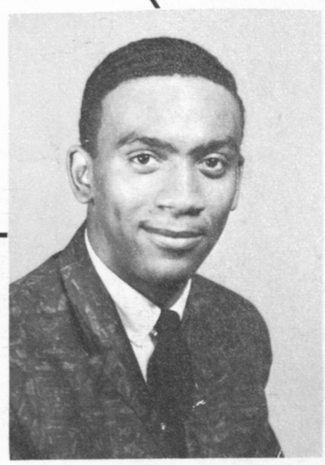

RONALD DEAN



ANNIE RUTH DEW



DIANE DILLARD

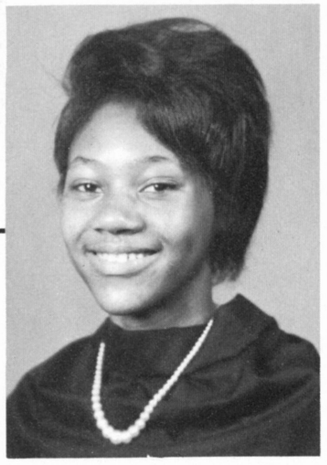

GWENDOLYN DILLARD

19



ERNESTINE DIXON

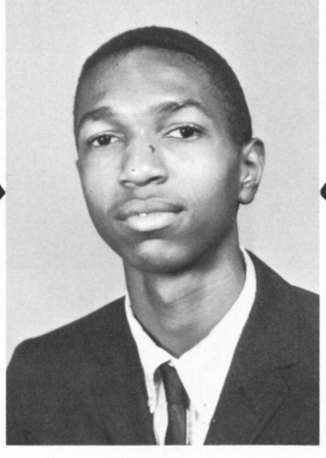

MELVIN DIXON



ROBERT DIXON



WILLIE DIXON

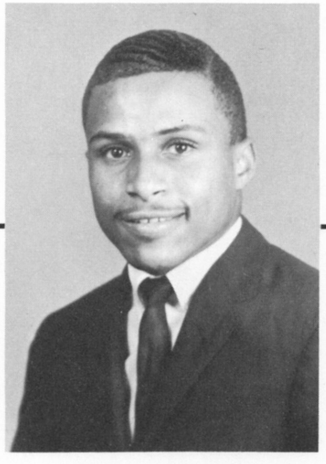

JAMES DORSEY

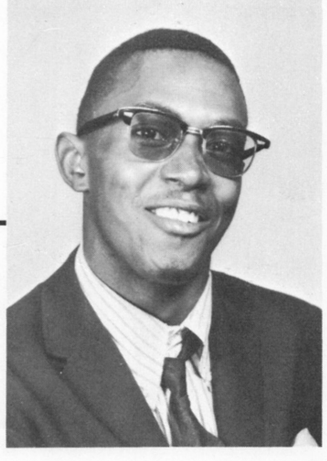

JOHNNY DORSEY

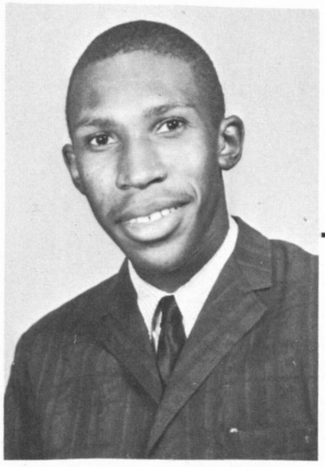

JOSEPH DOTSON

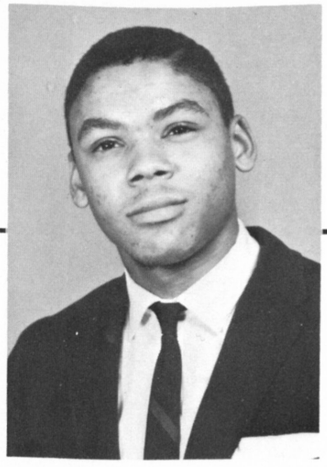

EDWARD DUMAS

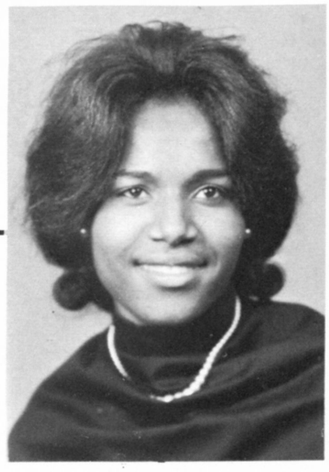

ALMA DUNSON

65



CAROLYN DUPREE

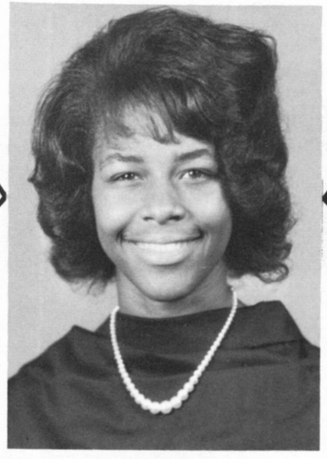

GLORIA DURHAM

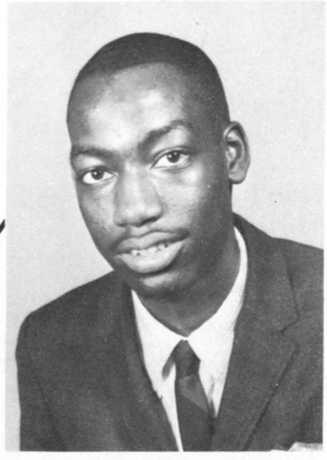

DONALD DYE

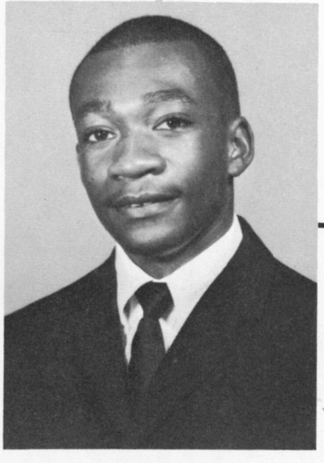

JOSEPH EBSTER



JOYCE ECHOLS

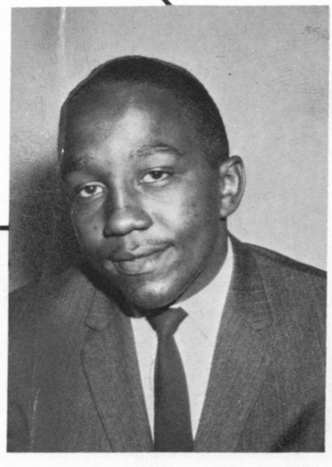

MELVIN ECHOLS



ARTELIA EDMONDS



ANNIE LOU ELLIS

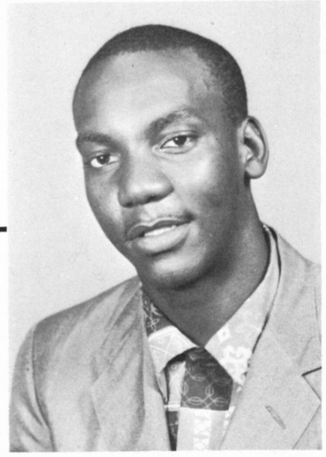

CURTIS ELLIS



MATTIE ESTES



DORIS EMERSON

19

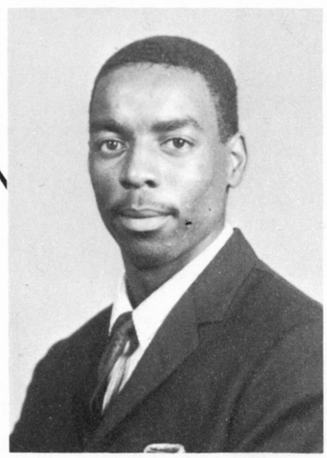

JEROME ETHERIDGE

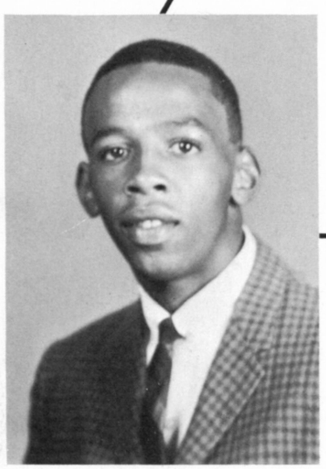

BRINSON EVANS

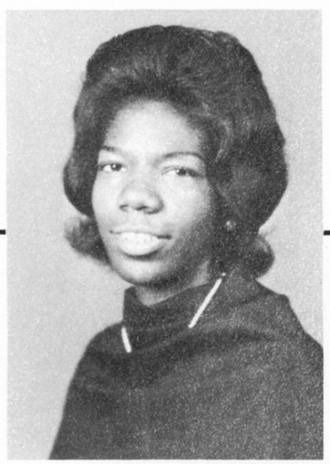

CYNTHIA EVANS

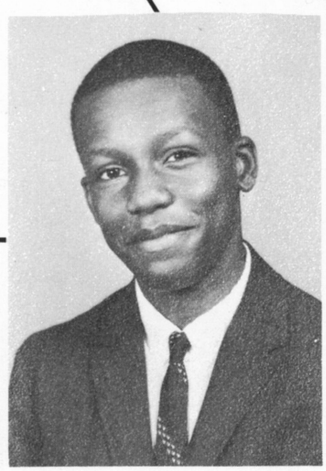

GARY FELDER

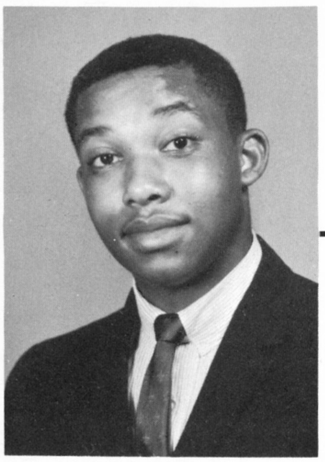

RODNEY FOUCH



JOANNE FRANKLIN



PATRICIA FRANKLAN

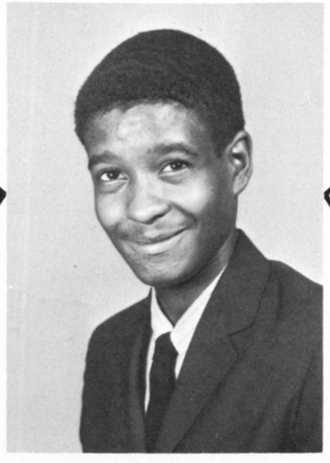

JAMES GAINES

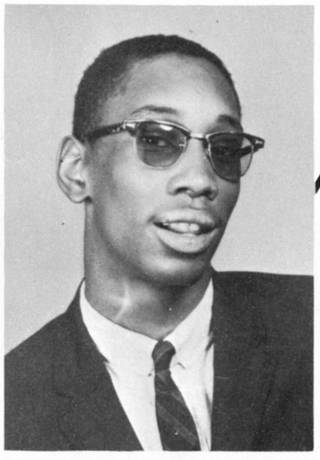

EDWARD FULLER



BERTHA JEAN GARNER

65



GWENDOLYN GAY



JOANN GAY



MARIAN GEORGE

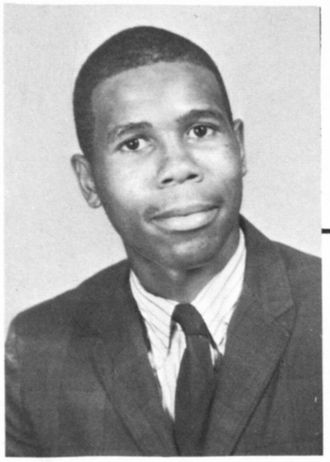

HENRY GETER



YVONNE GIBBS



VIVIAN GILBERT

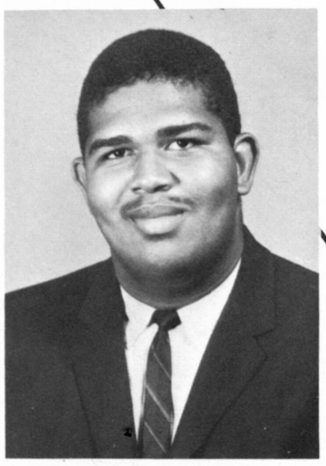

CHARLES GILSTRAP

19

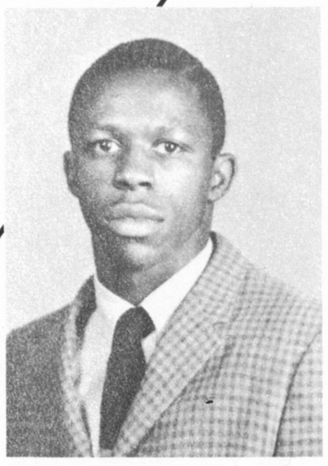

ALVIN GOOLSBY



GWENDOLYN GLANTON

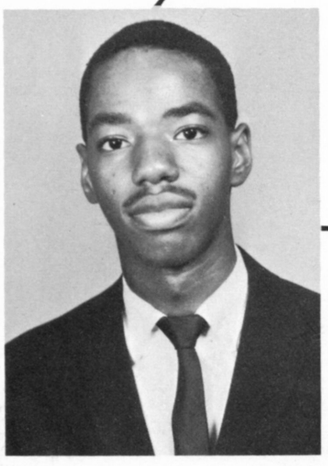

HENRY GORE

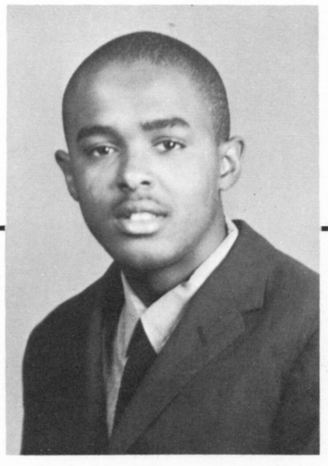

MAURICE GRANGENT



BEVERLY GRANT

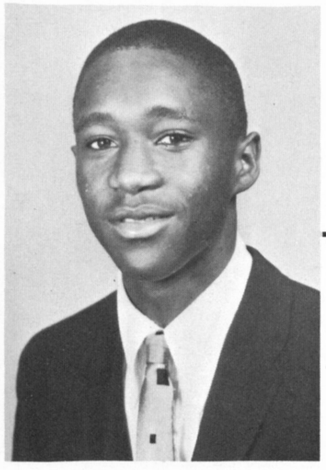

GARY GRANT

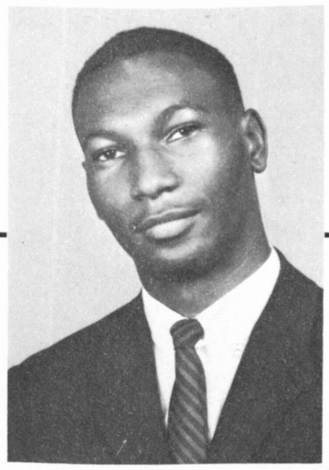

KAREN GRAVES

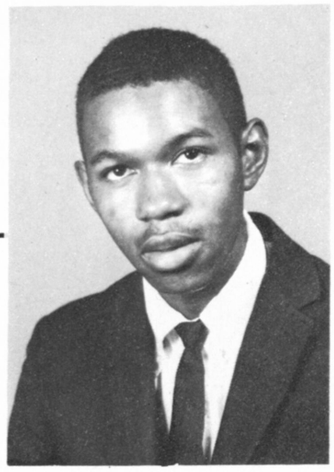

ARTHUR GREEN

65

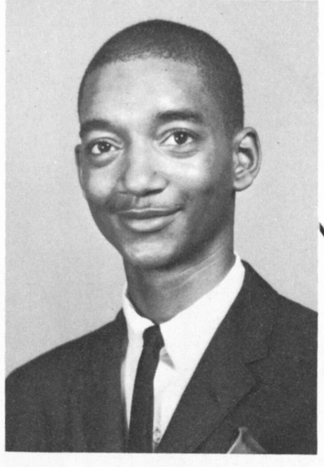

JAMES GRIER



SHARLA GRIFFIN

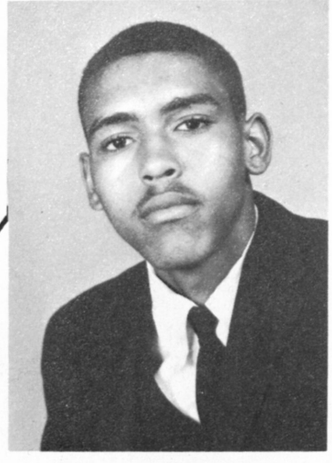

GERALD GRIGGS



JANICE GRIGGS

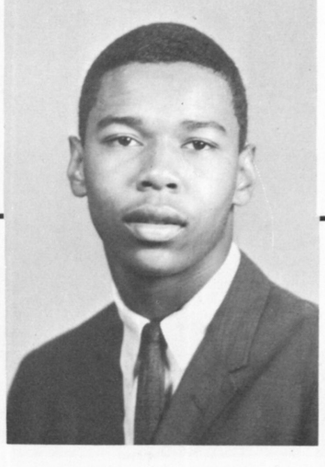

MAYNARD HAMMETT



LENA HAMMOND



SAYLIA HAMMONDS

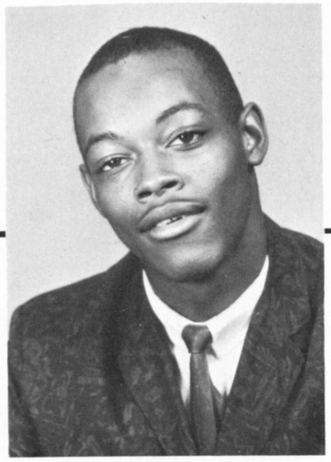

TOMMY HAMPTON

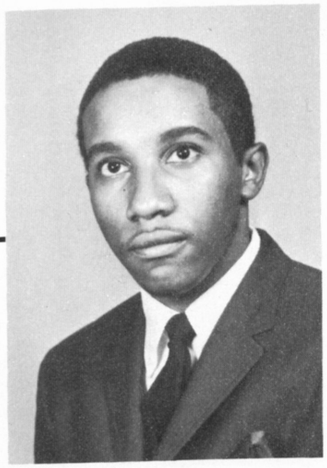

RAY HANDY



FRANCES HARDEN



CAROLINE HARDAWAY

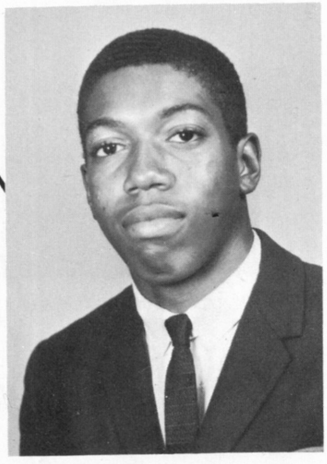

OSCAR HARP

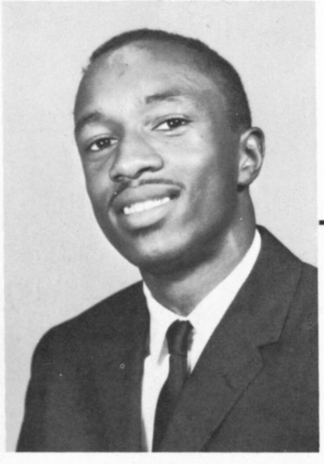

JESSIE HARPER

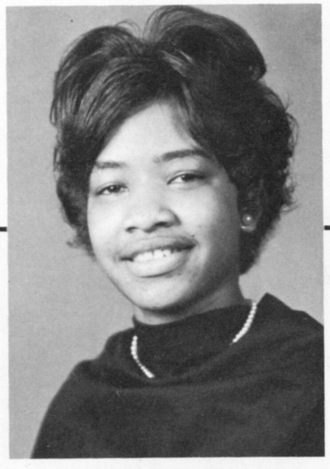

VERA HARPER



BRENDA HARRIS



BRENDA HARRIS



CASSANDRA HARRIS

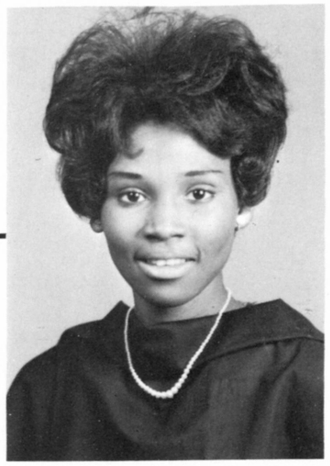

GWENDOLYN HARRIS

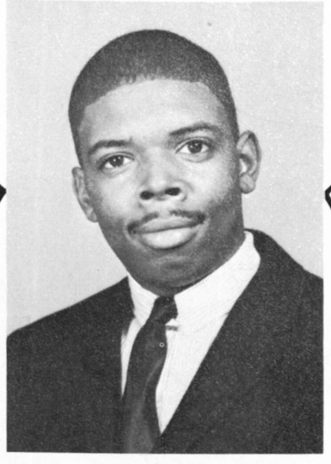

PAUL HARRIS



JOANNE HARRIS



CAROLYN HARRISON

65

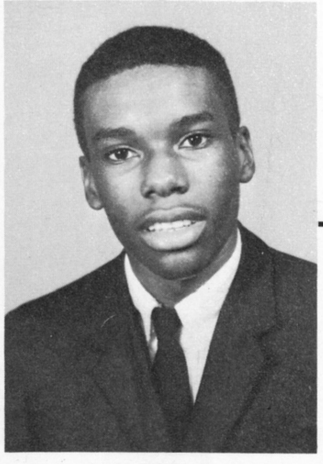

SAMUEL HAYES



MARY HAYGOOD



REGINA HAYNES



WILLIE MAE HEAD

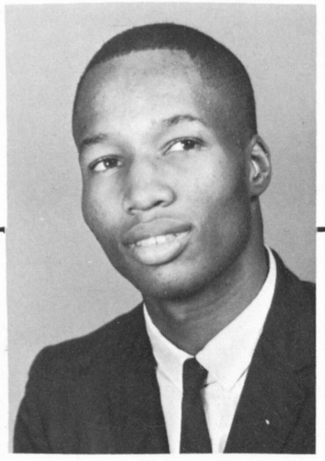

BENJAMIN HENDERSON



GWENDOLYN HENDERSON

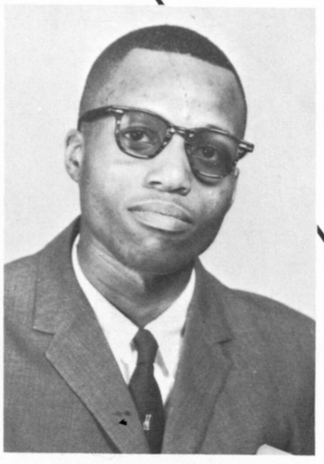

NATHANIEL HENDERSON

19

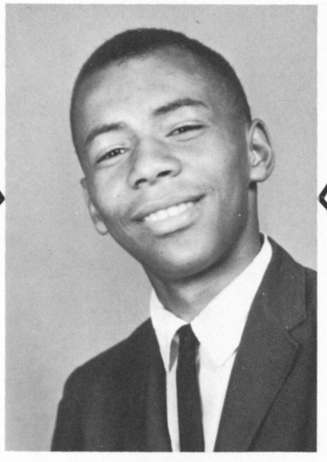

ROBERT HENDRIX



DELORES HENSON



GLORIA HIGHTOWER

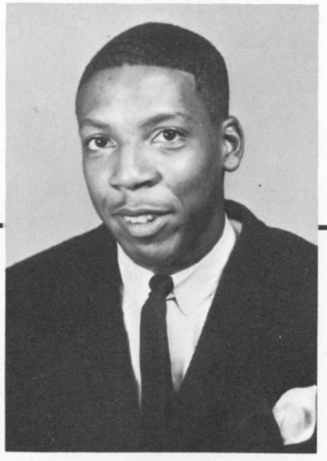

BOBBIE HILL



LAURA HILL

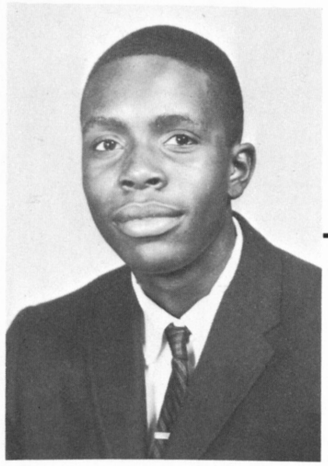

ROGER HILLMAN

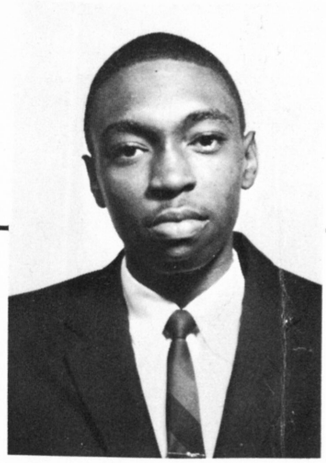

RALPH HIXON

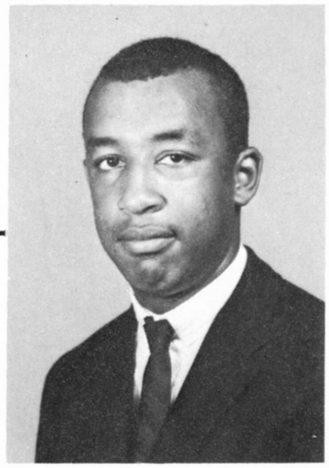

ALBERT HODGES



CLARA HOLLINGSWORTH

65

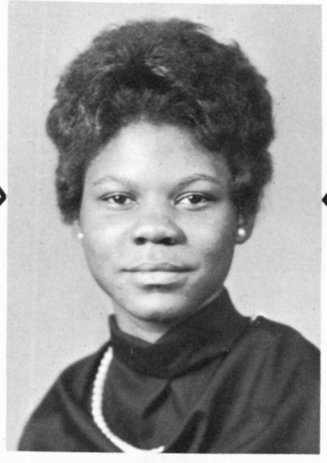

LIZZIE HOLMES



CLARA HOLT

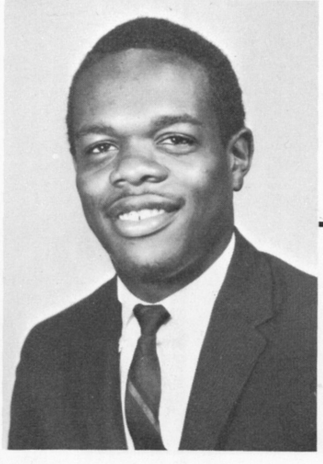

WILBUR HOOVER



VALERIA HORNE



YOLANDA HOUSEWORTH



LENA HOWARD



DOROTHY HUFF



AMELIA HUNTER

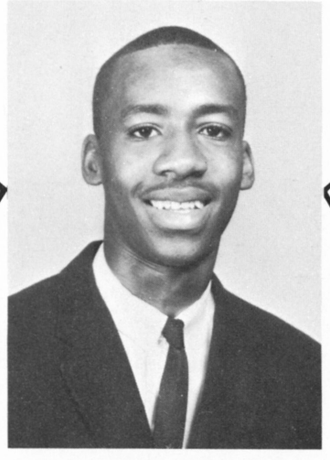

CHARLES JACKSON



GWENDOLYN HUNTER

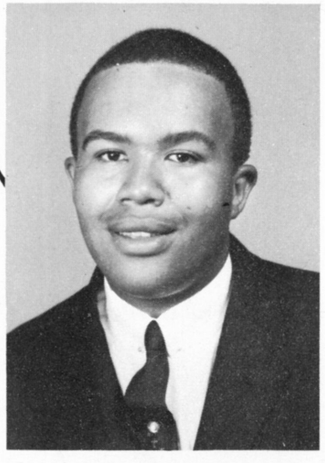

DURANTE JACKSON

19

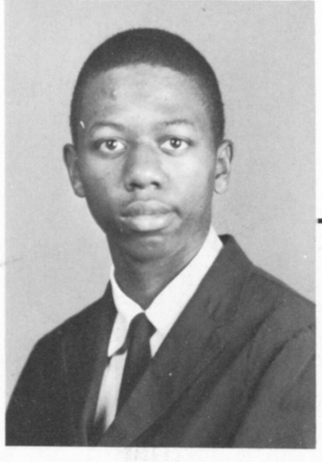

ERNEST JACKSON



GAIL JACKSON

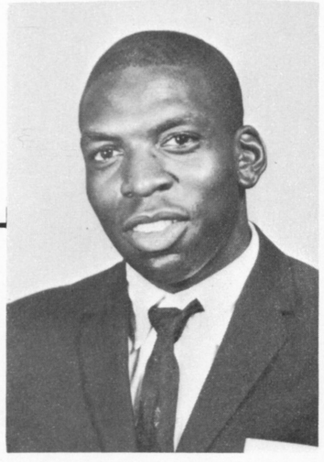

JOHN JACKSON

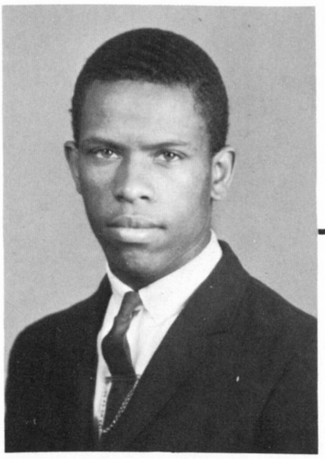

OTIS JACKSON



JOHNNY JENKINS



IDA JENNING



GAY JOHNSON

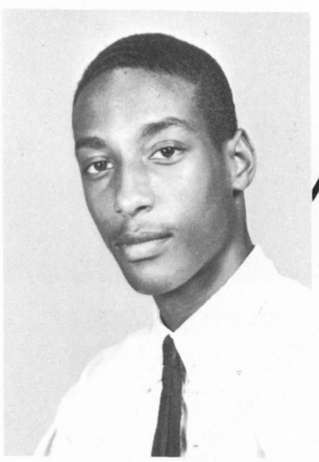

CHARLES JOHNSON

65



ICEY JOHNSON

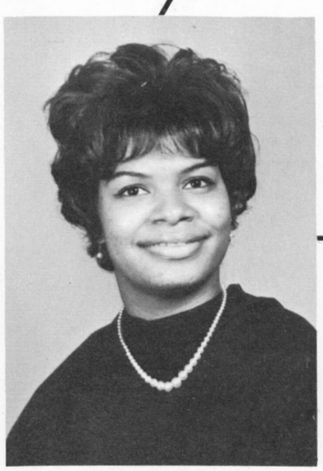

JACQUELYN JOHNSON

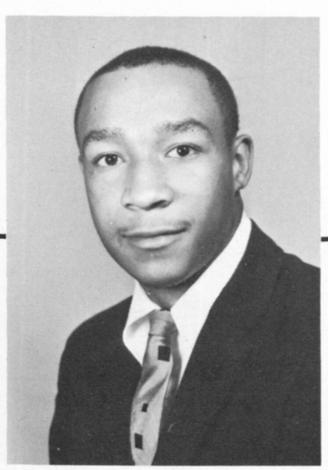

JAMES JOHNSON

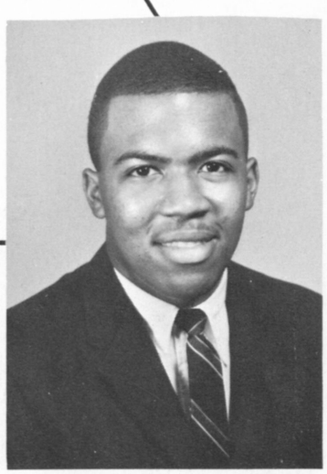

PHILLIP G. JOHNSON



SAMUEL JOHNSON

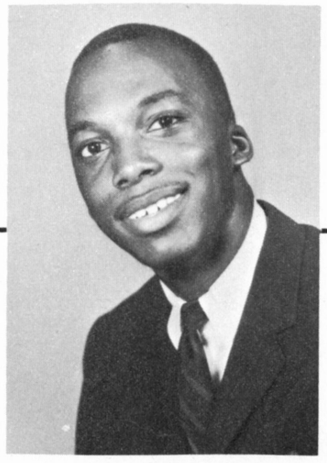

STANLEY JOHNSON

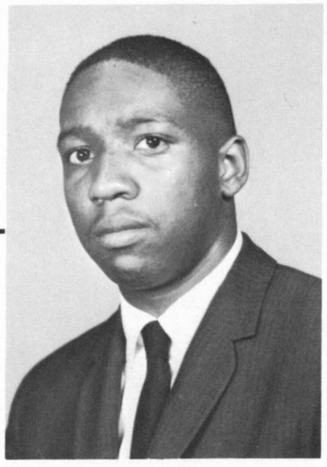

JOHN JONES

19

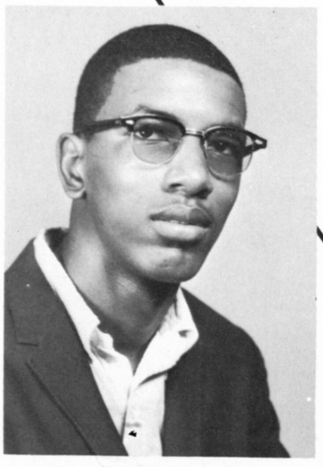

JAMES JONES

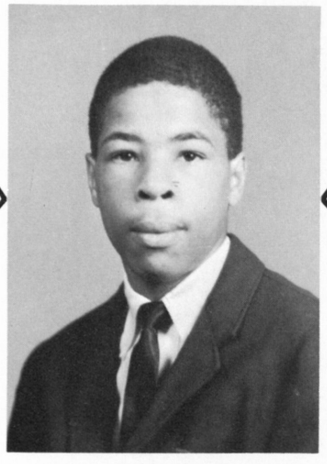

JAMES JONES



DOROTHY JARRETT

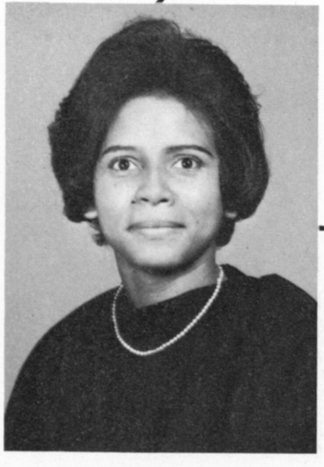

GLORIA JORDAN



BERNICE KELLY



SANDRA KENDRICK



KATHERINE KING



KATHLEEN KING

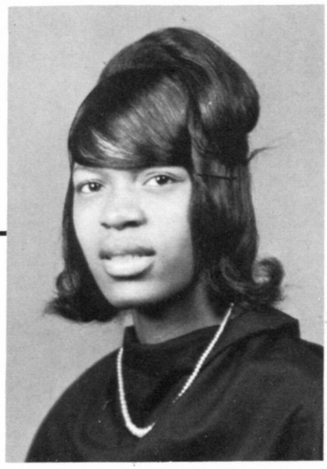

SHIRLENE KING



DELORIS KINSEY

65



EVELYN KINSEY

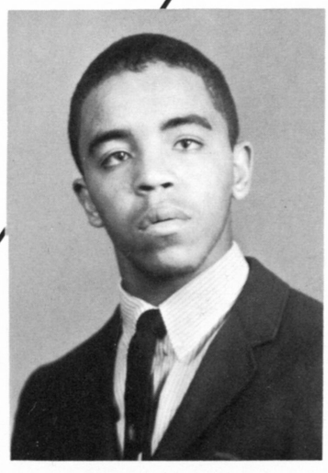

PERCY LANDERS



SALLIE LANGFORD

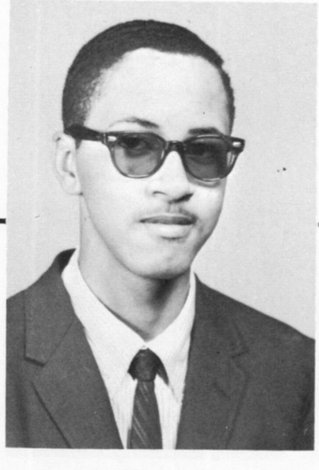

KENNETH LASTER

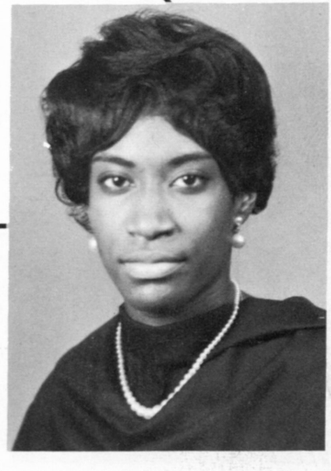

BARBARA LAWRENCE



JOANNE LAWRENCE

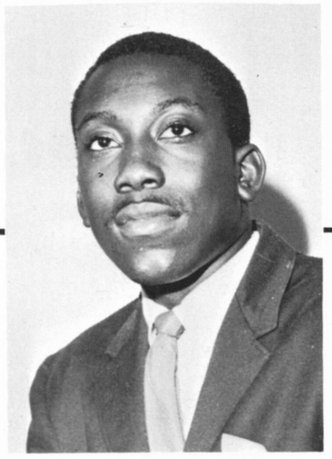

EDWARD LAWSON



JACQUELYN LEE

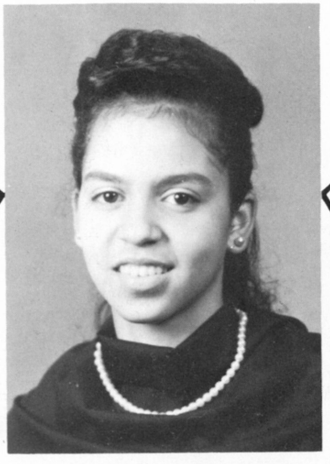

SANDRA LEWIS

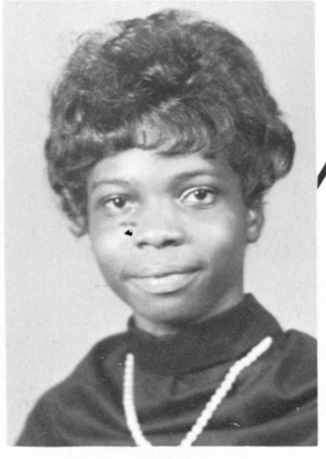

JOYCE LEE

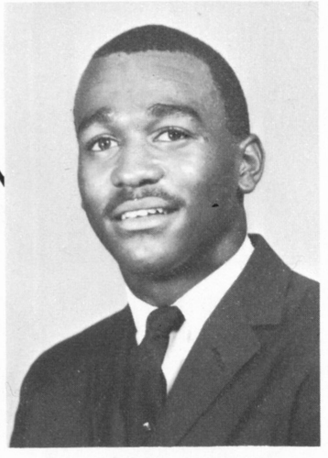

STEVEN LINDSEY

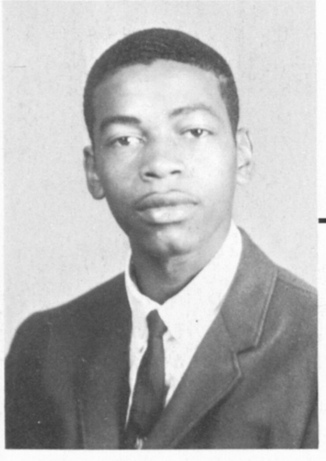

HORACE LYONS



MARIE LYONS



BARBARA LOGAN

19



DELORES LOGAN

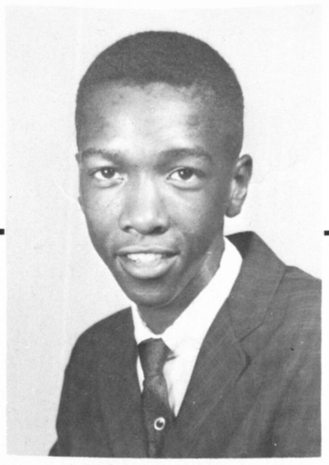

JOHNNY LOVELACE



BRENDA LOWE



REBECCA LUKE



WAYNE LUCAS

65

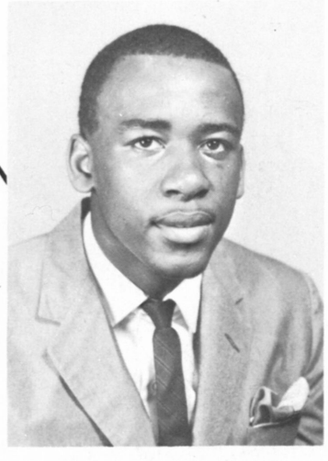

STARLING MABRY



DELEICIA MADDOX



MILDRED MARKS

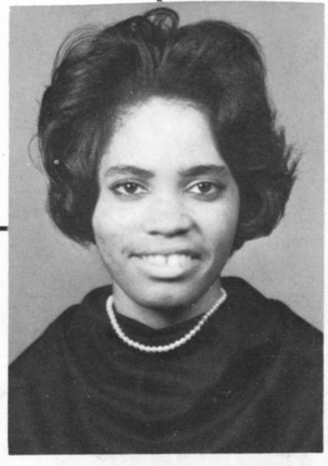

MARZELLA MARTIN

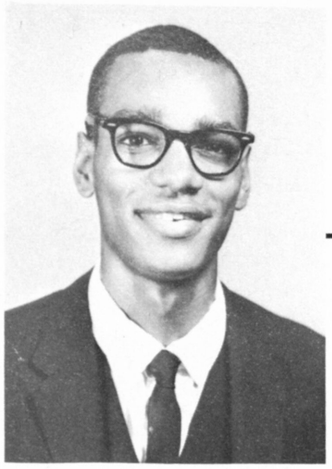

NATHANIEL MARTIN

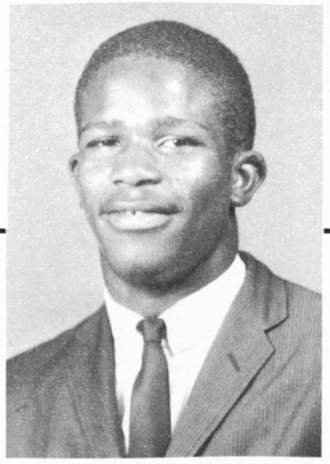

CURTIS MATTHEWS



JOHNNIE MATTHEWS

19

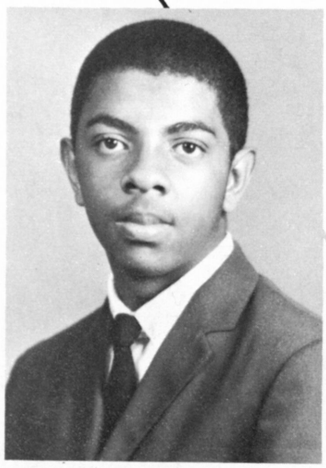

STANLEY McBRIDE

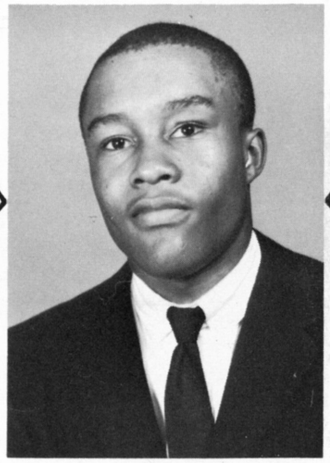

RODERICK McCLOUD



VALERIA McDEW



ELVORA McDANIEL



PETRINA McDANIEL

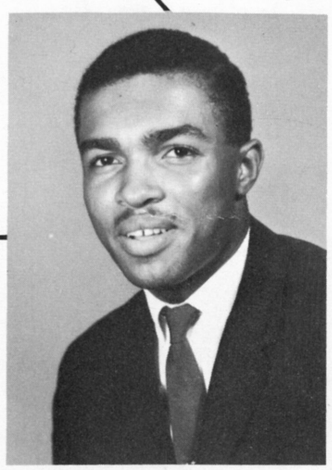

HARVEY McDONALD



IRIS McGUIRE

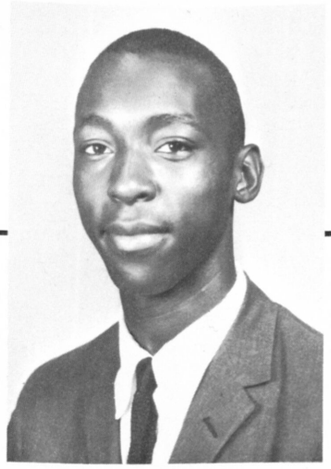

ERROL McKEEVER

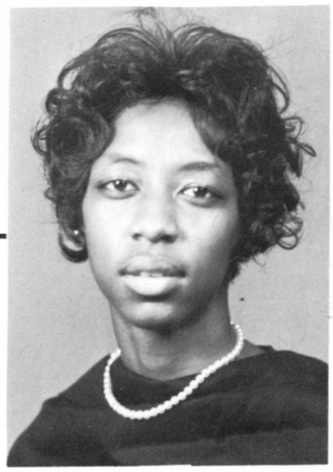

MILDRED McMICHAEL

65



PATRICIA McMICHAEL

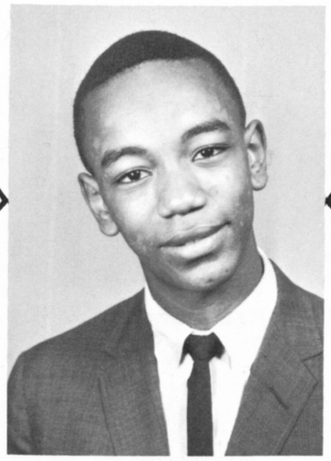

OLIVER McNAIR



WILLIE RUTH McWHORTER



DONALD MEADOWS

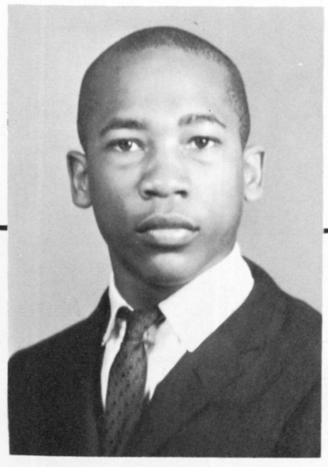

ARTHUR MILLER



SADYE MIMS



GLORIA MINTER

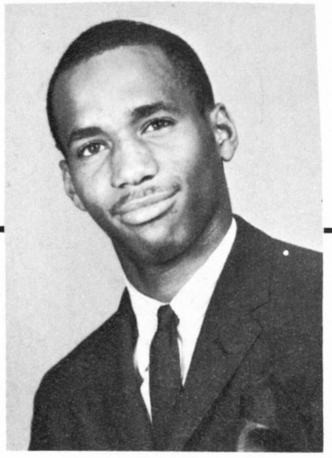

JOHN MOMON

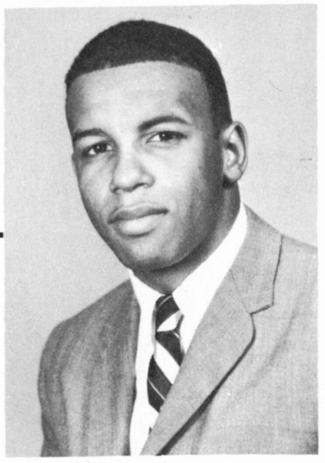

SIDNEY MONTGOMERY

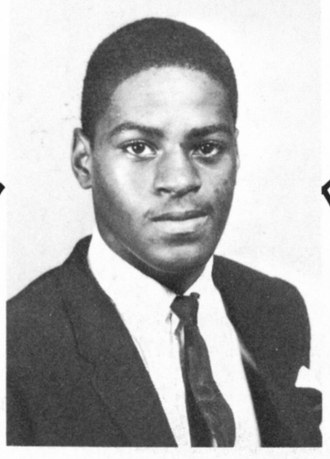

GEORGE MOORE



RONALD MOON

19



NELLIE MOORE

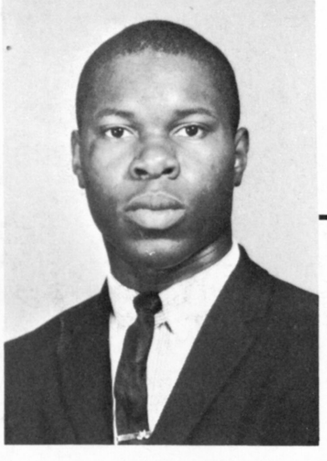

WILLIE MOORE

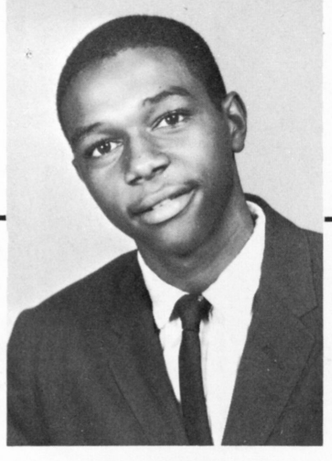

DENNIS MORGAN



GLORIA MORRIS



ANNIE MORSE

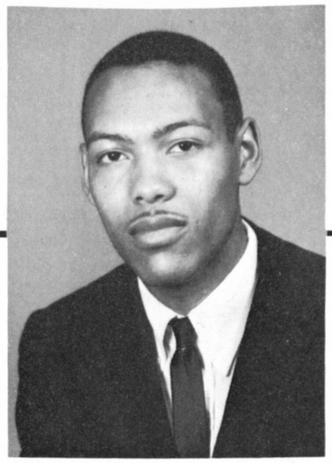

DALLAS MOSLEY



JANICE MOSS



DORIS NASH



PEGGY MYERS



PATRICIA NATTINGS

65

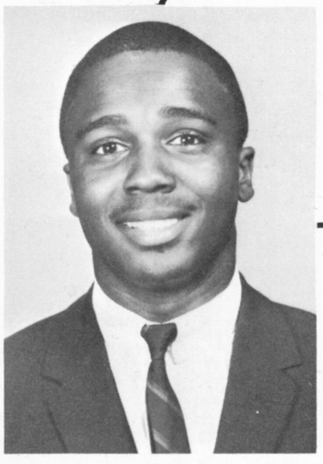

JAMES NEAL

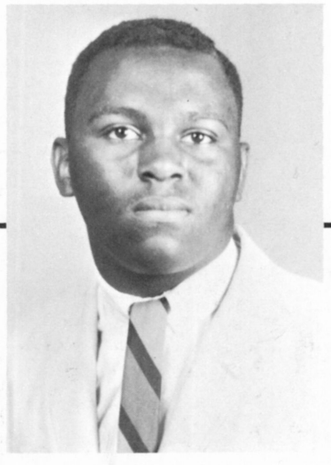

GRADY NEALLY

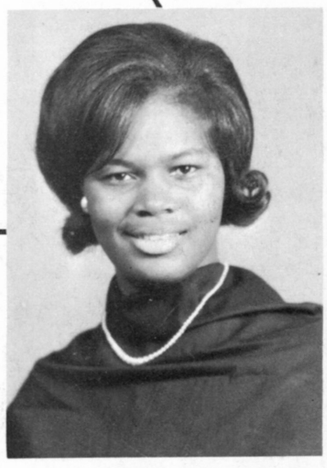

MARGARET NORMAN

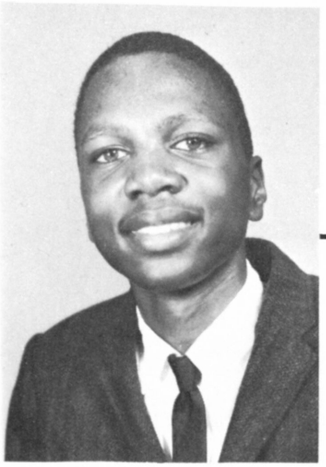

CHARLES NORTHERN



BOBBIE OWENS



ELOISE PAYNE

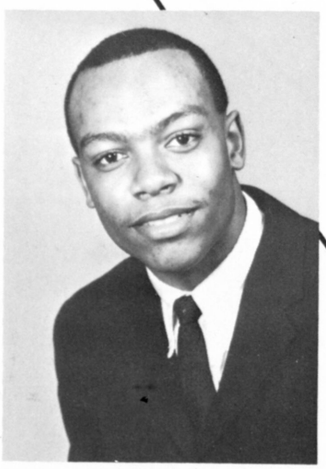

CHARLIE PALMER

19



LEONTINE PALMER

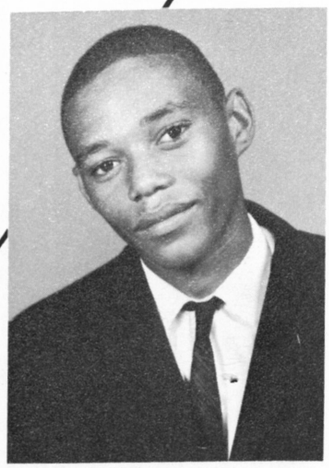

MICHAEL PALMER

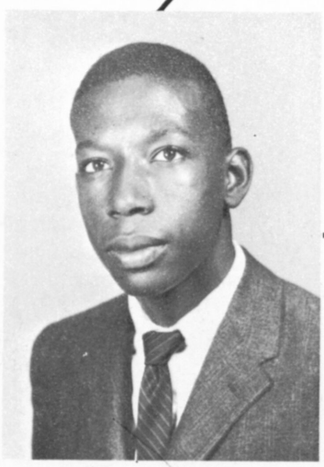

JAMES PARKER

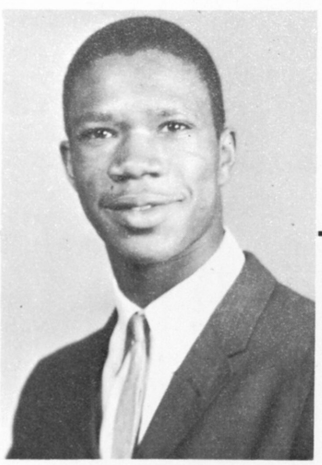

CICERO PARKS



ROXIE PARKS



MONTINA PARRISH

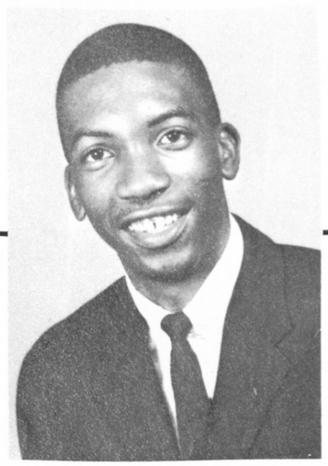

MICHAEL PATRICK

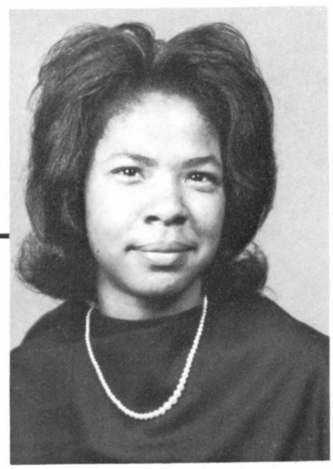

JOANNE PEEK



MELODY PEEK

65



MARY PENSON



ALGELINA PERRYNEN

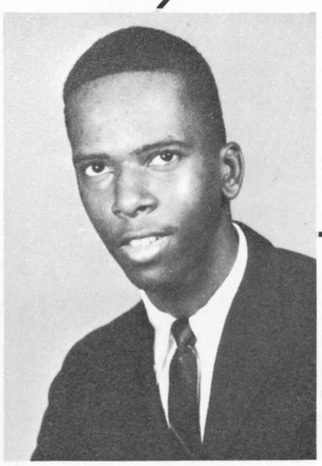

JERRY PETTAWAY

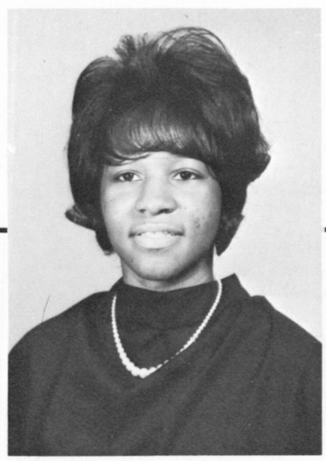

GLORIA PHILLIPS



FAYE PITTMAN



IRMA PONDER



ELINOR POWELL



JERALDINE POWELL

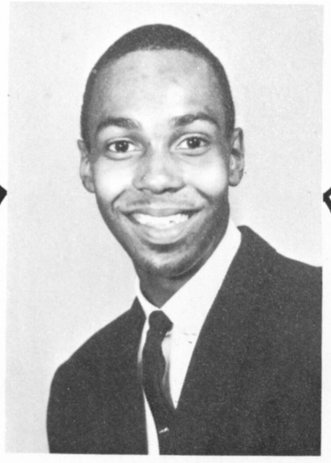

SAMUEL PULLINS

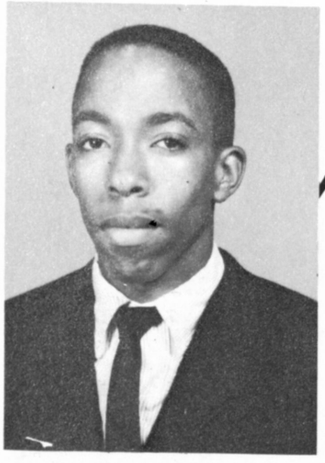

DALE PROTHO

19

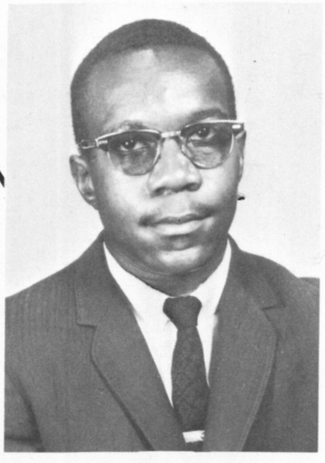

TOMMIE PYE



DIANE RAGIN

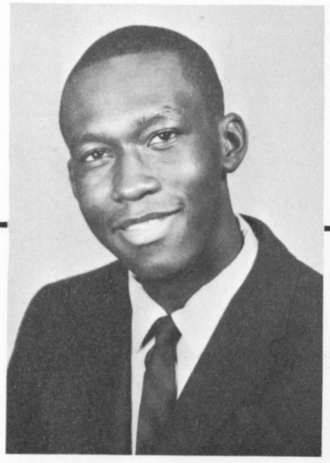

WILLIE RAWLS



BETTY REESE

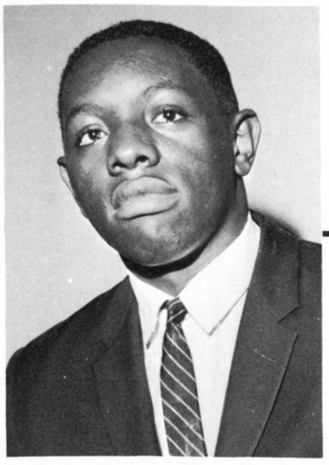

ROBERT REESE



EMMA REID

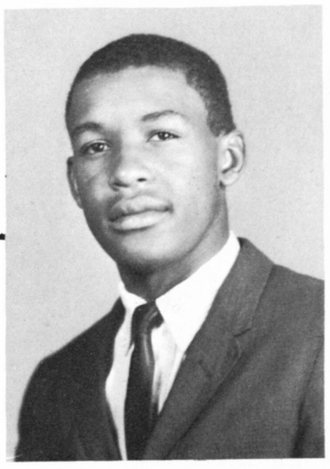

JESSE REID



BARBARA RICHARDS



ETHEL REYNOLDS



BRENDA RICKS

65

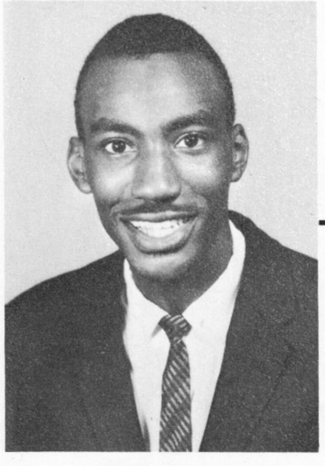

FLODY RICKS



BRENDA ROBERTS

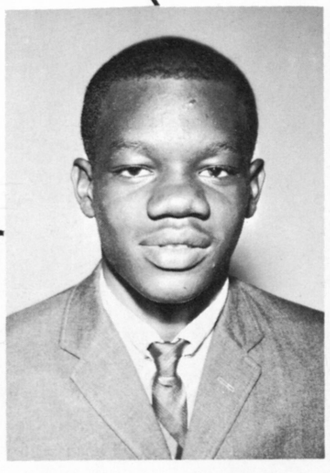

DAVID ROBERTS

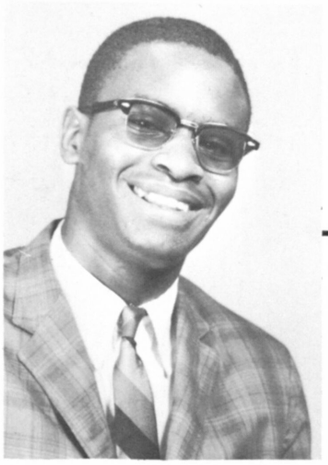

ARTIS ROBINSON



MERRY ROGERS

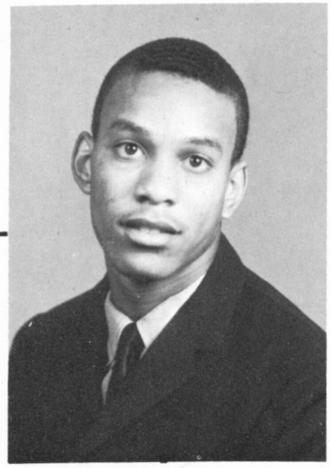

ROBERT ROGERS

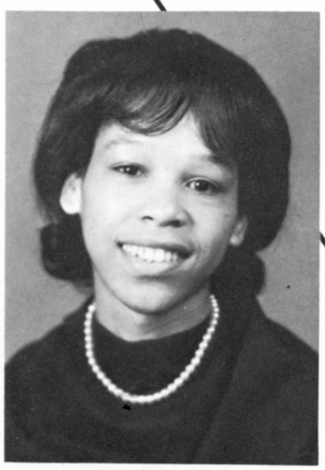

SALLY ROGERS

19



FRANCES ROLAND

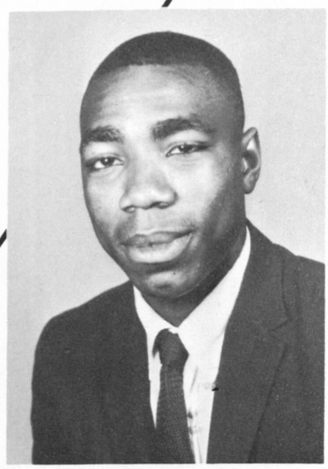

BOBBY ROMAN



CAROLYN ROSS



LOLITA ROSS

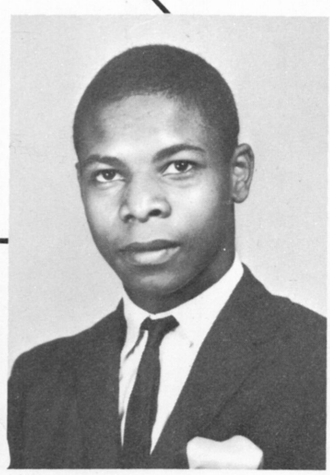

NATHAN ROSSER

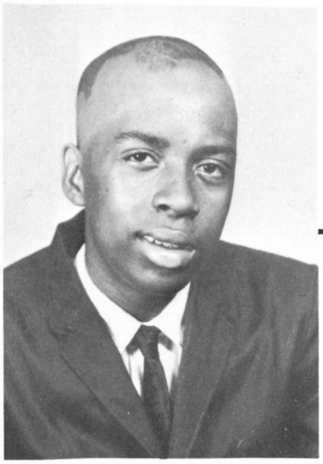

CALVIN ROBERTS



ZAYDE ROUSELL



PHYLLIS RUSSELL

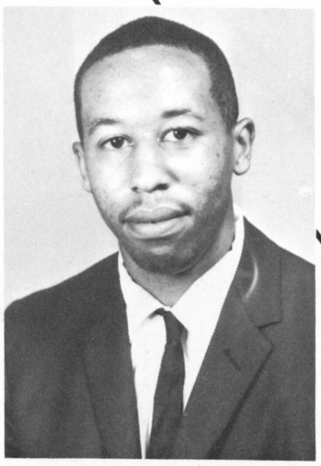

WILLIAM RUSSELL

65

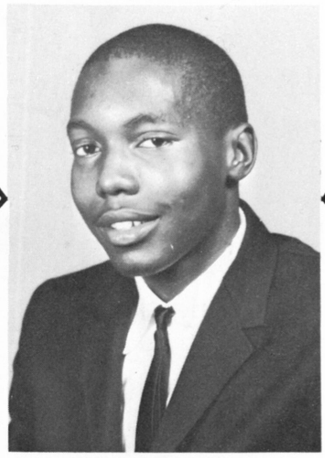

EVERNIE SEAY



BARBARA SHAW



JEANETT SHEPHARD



AVIS SIMMONS

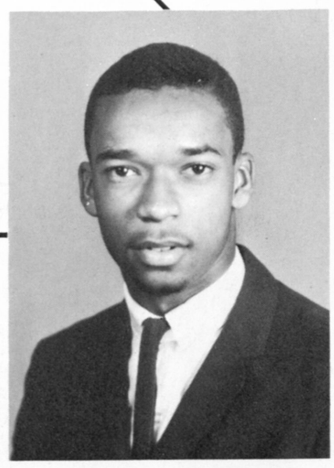

JOHNNIE SIMMONS



MARGARET SIMON

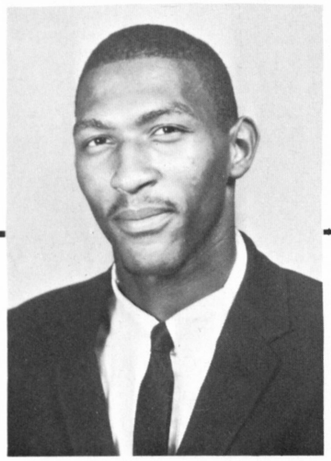

LARRY SINKFIELD



ANNIE SMITH



EDDIE SMITH

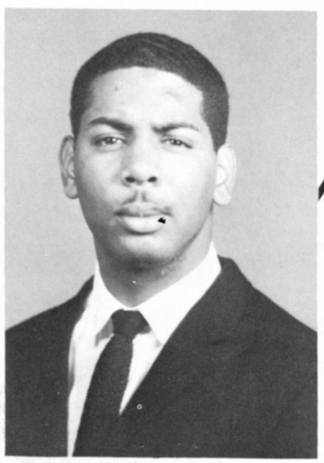

ARCHIE SMITH



ROSA SMITH

19

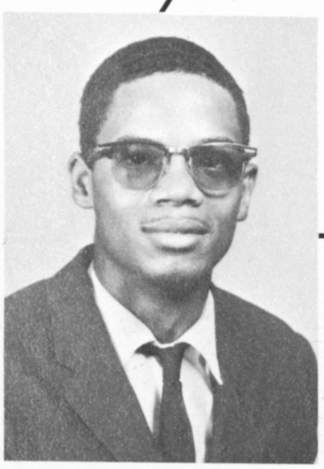

WAYNE SMITH

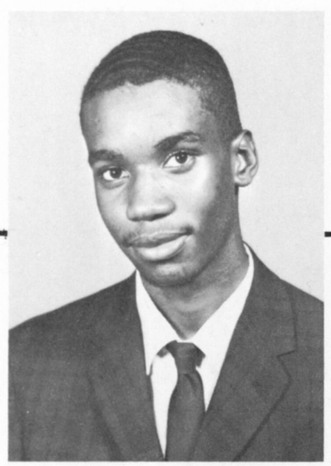

ROOSEVELT SNEED



ESTHER SOMMERS

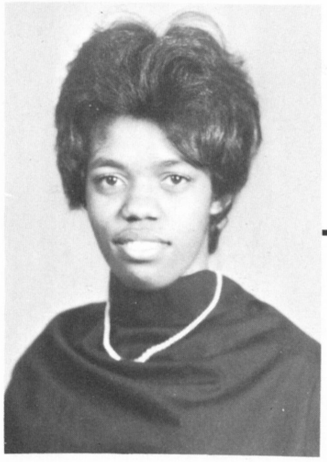

VIOLA STANLEY

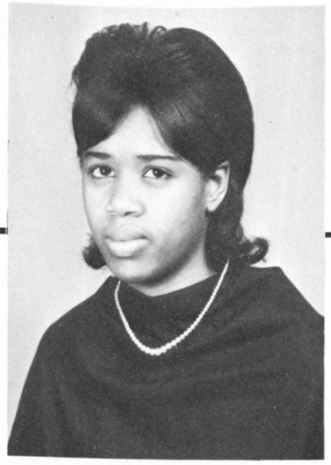

ELMA JEAN STEEL



EUNICE STEPHENS



MILDRED STOKES



PATRICIA STITH

65

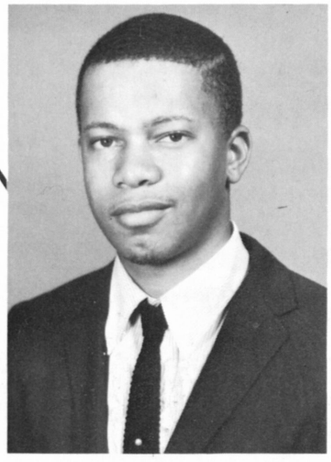

EMORY STROUD

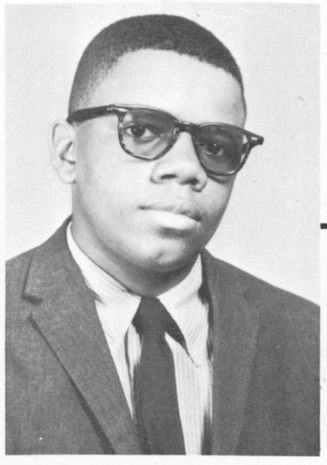

ESQUI STROUD



GLORIA STROUD

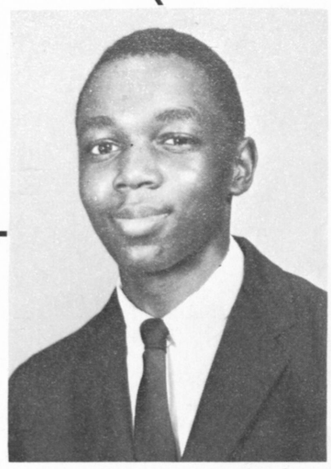

RAY SULLIVAN

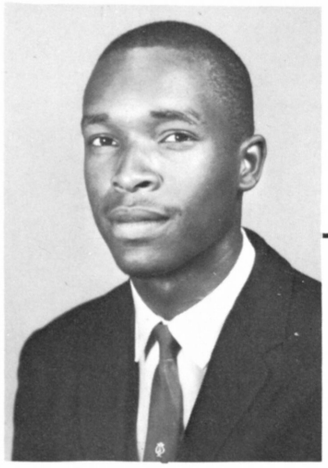

LLOYD SWAIN

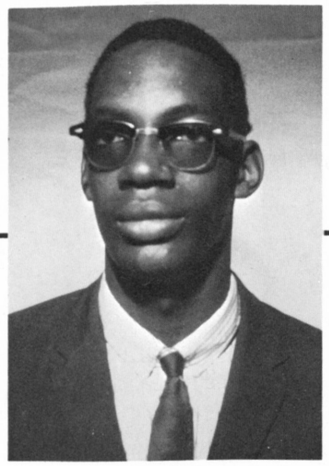

LEWIS SYKES



MARSHA TAYLOR



ANNIE THOMAS

19



BERNICE THOMAS



LUDORA THOMAS



VERONICA THOMAS

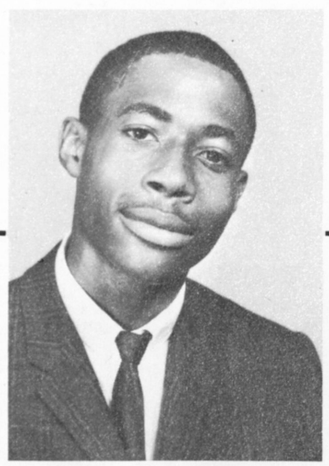

JOHN THORNTON



ARLENE TIGNER

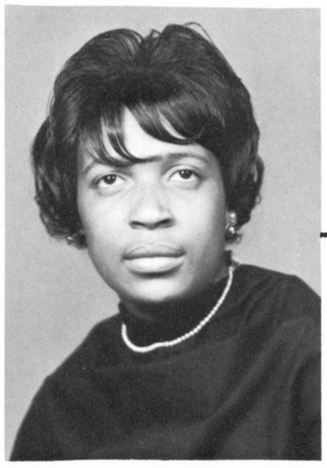

GLORIA TINCH



JOYCE TRAYLOR



DELORES TUCKER

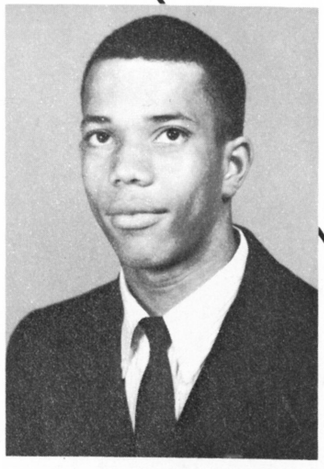

THOMAS TUCKER

65

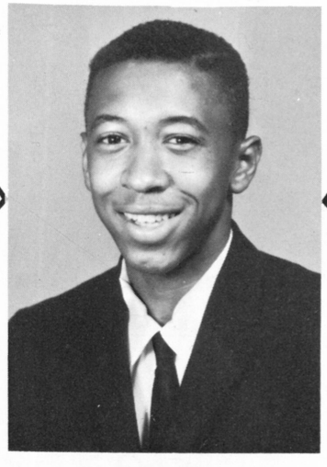

EDDIE TUKES



LUELLA TURNER



MARVA TURNER



MARY TURNER



DELORES TYE



ALLAN WALLER

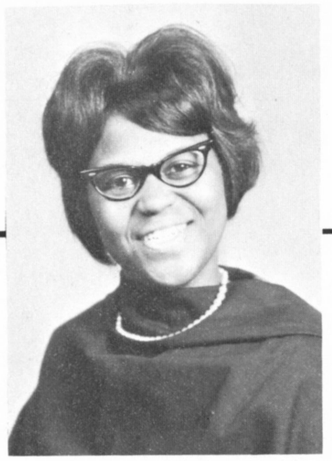

JACQUELYN WARD



BARBARA WATKINS

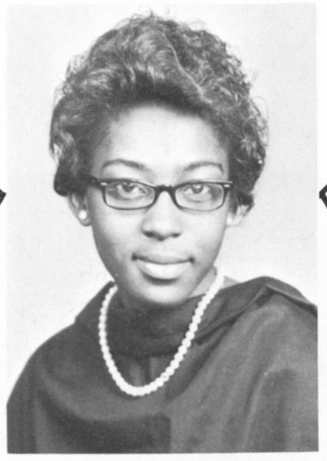

DELORES WEAVER



HATTIE WAY



VADA WEBSTER

19



TERESA WELLS



JANETTE WESTBERRY



VIVIAN WEST

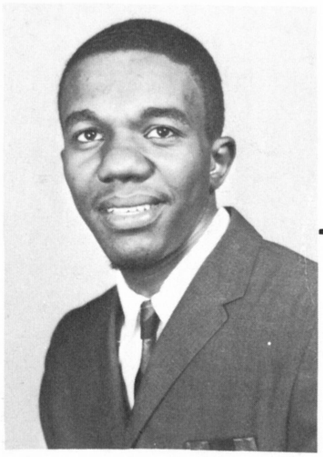

LEMUEL WHITE

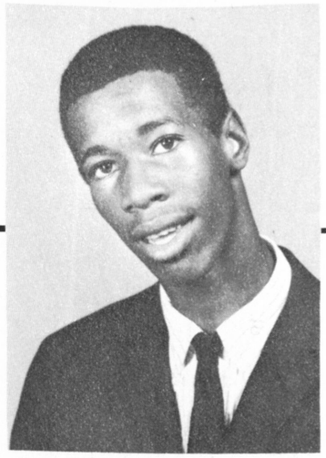

RODNEY WHITE

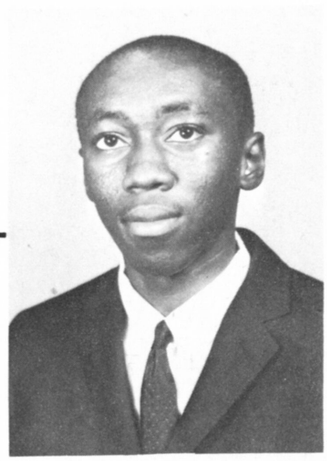

ROOSEVELT WHITE



DILSIE WHITED

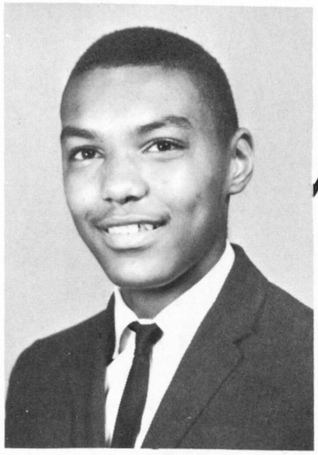

EDDIE WHITFIELD

65

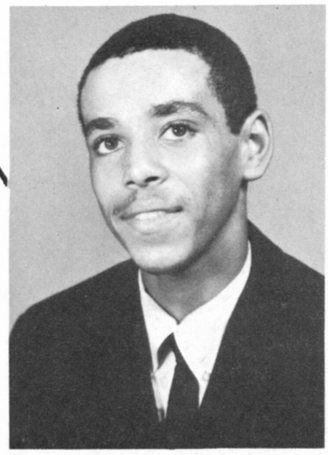

TYREE WHITNEY

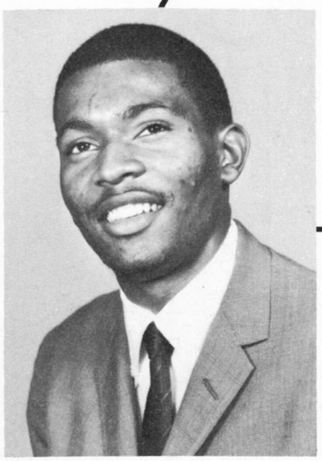

ARAHAM WILLIAMS



COMOLEETA WILLIAMS



DIANE WILLIAMS



HUBERT WILLIAMS



JENNY WILLIAMS

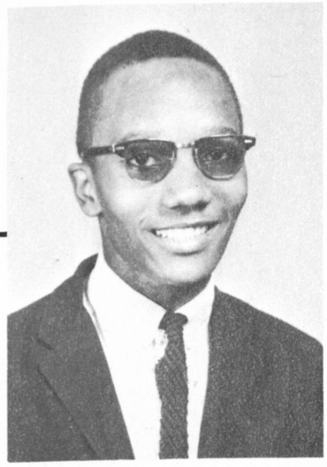

MILLEGAN WILLIAMS

19



ROBERT LEE WILLIAMS

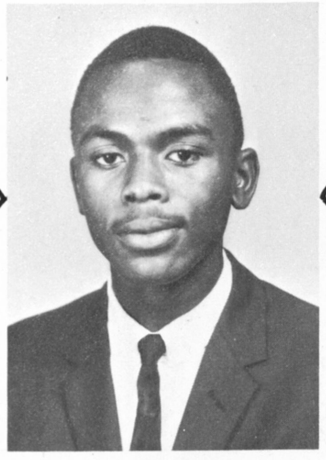

ROBERT WILLIAMS



VIRGINIA WILLIAMSON



BRENDA WILSON



ANITA WITHERSPOON

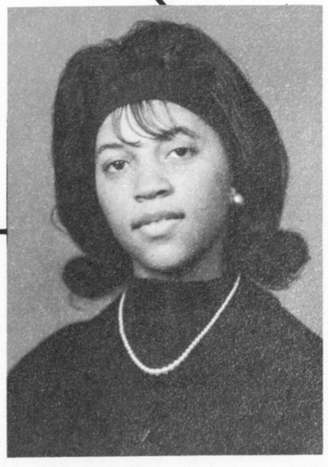

GLORIA WORTHEM



JACQUELINE WOODS



PATSY WOODS

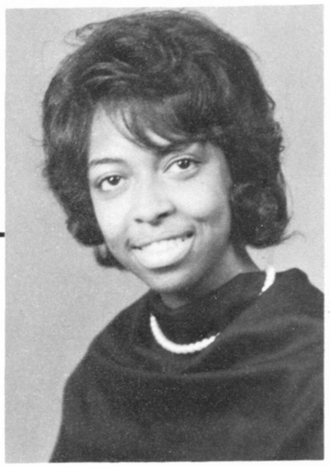

SCARLETT WOODS

65



BETTY WRIGHT

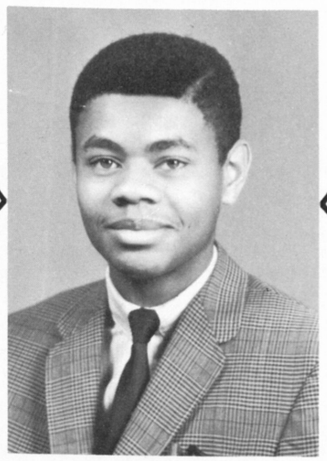

MALCOLM WRIGHT

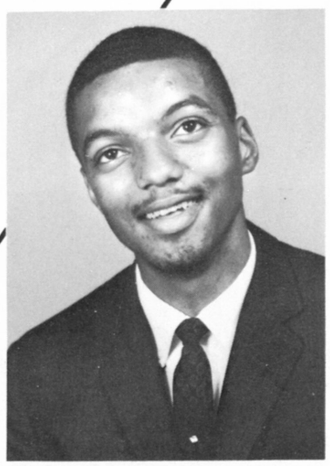

WILLIAM WRIGHT

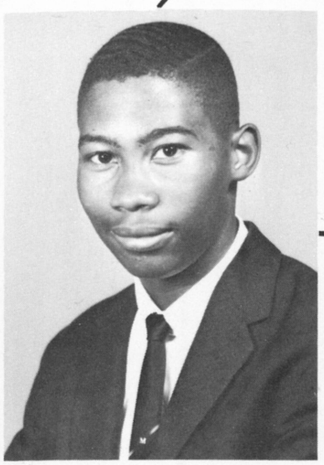

MAURICE L. WRIGHT

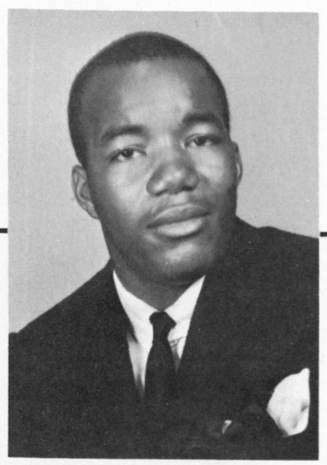

RUDOLPH WYNN



BARBARA RICKS

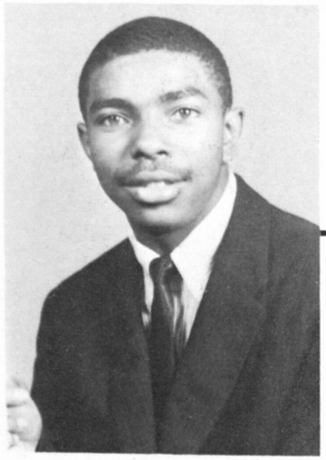

GEORGE FRANKLIN



DOROTHY BARNES



CHORLOTTE BEASLEY



DIANNE CURTIS



JILL CHESTER

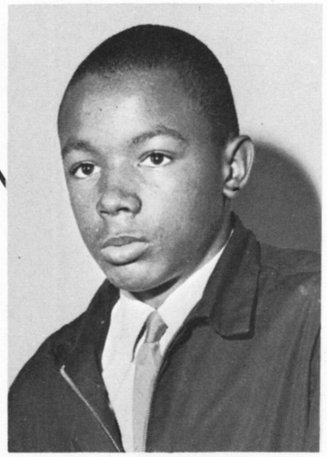

VALSTEEN HEARD

19

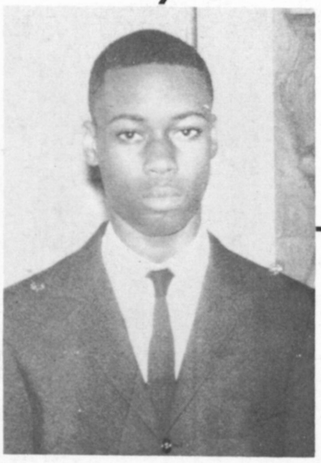

MILTON KENDRICK

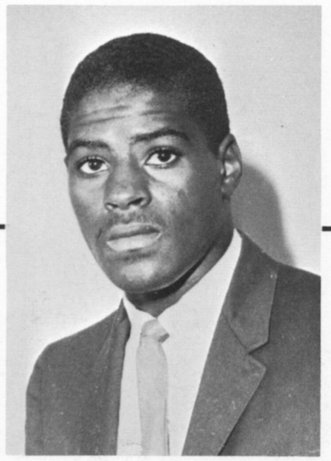

GEORGE MOORE



MELEMA NORTHCROSS



CLAUDIA PEPPERS

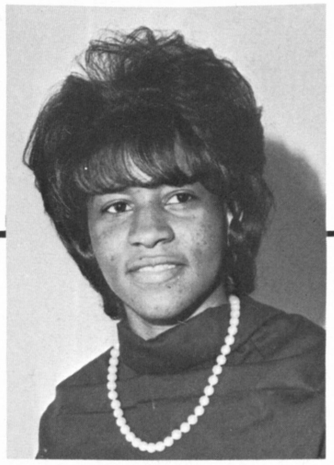

GLORIA PHILLIPS



CAROLYN QUEEN

65



BARBARA RICK



BETTY SKRINE



MILDRED STOKES



VERONICA THOMAS

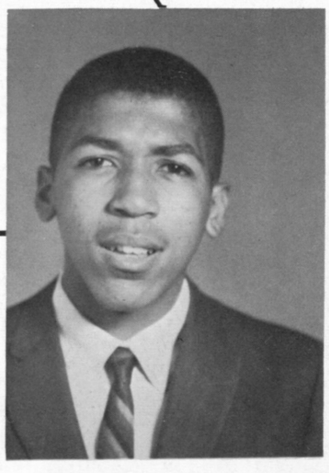

CLARENCE WILLIAMS

WE ARE A DIVERSITY . . .













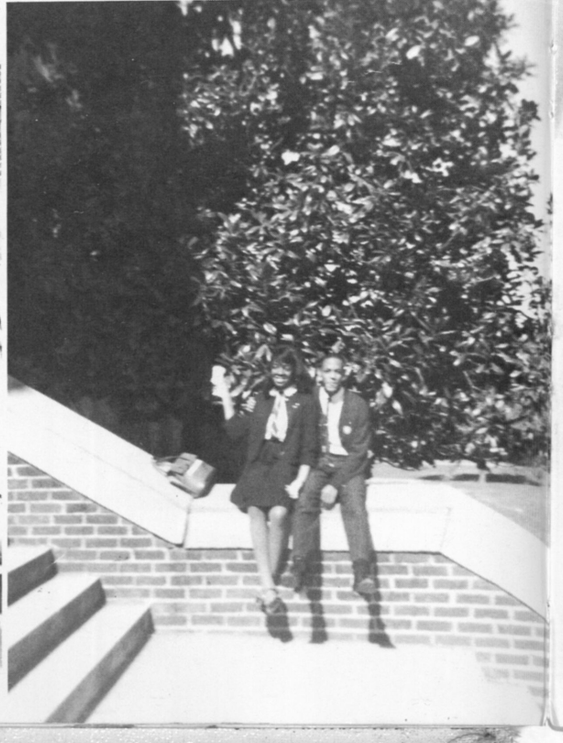

WHO ARE OUR COMPANIONS?



owners of transistors
wearers of sweaters
hot liners
borrowers

carriers of hall-passes
hep-cats
drivers of jalopies
disc-spinners

televiewers
jive-talkers
lenders
gum chewers . . .

THE JUNIORS

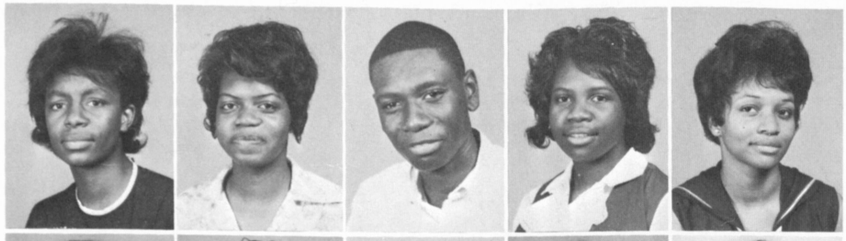

Glenda Aaron
Eva Adams
Ronald Adams
Patricia Albritton
Cecelia Alexander



Alva Allen
Hazel Allen
Jessie Allen
Dallas Anderson
Delores Anderson



Gloria Anderson
Marva J. Anderson
Ronene Andrews
Sandra Andrews
Bertha Ange

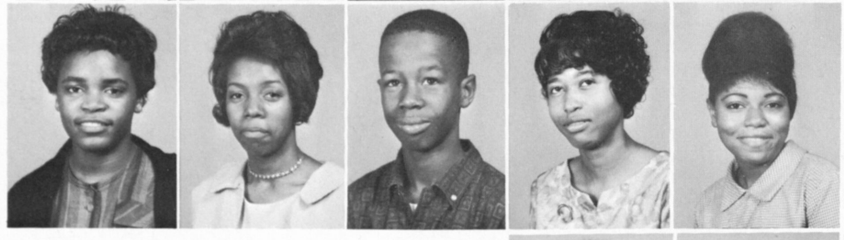

Alethea Armstrong
Dorothy Amey
Gerald Arnold
Gwendolyn Arnold
Vivian Atkinson

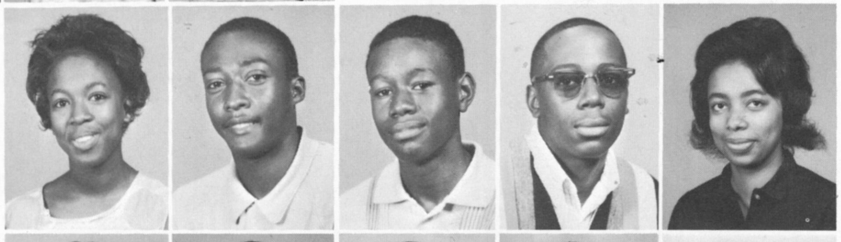

Sally Cain
Lewis Calhoun
Jerry Carswell
Walter Carter
Cynthia Castleberry

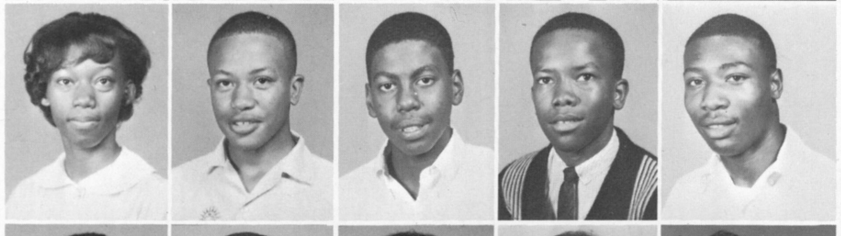

Theresa Chandler
Harry L. Cleveland
William Cleveland
Elonzie Colbert
Melvin Coldwell



Teresa Coleman
Leslie Collier
Tondelayo Conley
Bettie Cox
Doris Creecy



Paulette Crittendon
Hockney Crowder
Ethelene Culbreath
Shirley Daniel
Clifton Davis

Falstine Davis
Micheal Davis
Patricia Davis
Rosa Davis
Mildred Densley



Samuel Dickson
Eddie Dixion
Mattie Dixion
Frank Dixion
Ruby Dorsey



Ernest Dozier
Leroy Drake
Daryll Dudley
Shirley Duhart
James Dumas

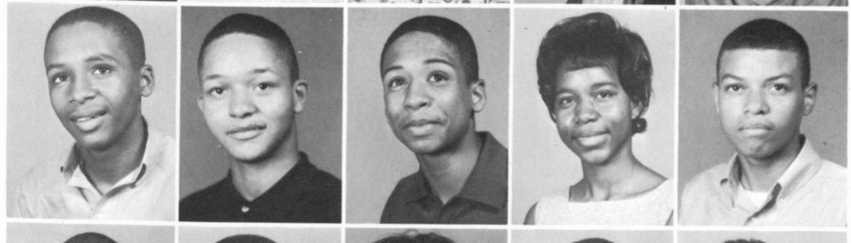

Ernest Durden
Geraldine Dye
Beverly Edwards
Scott Edwards
Delores Elder



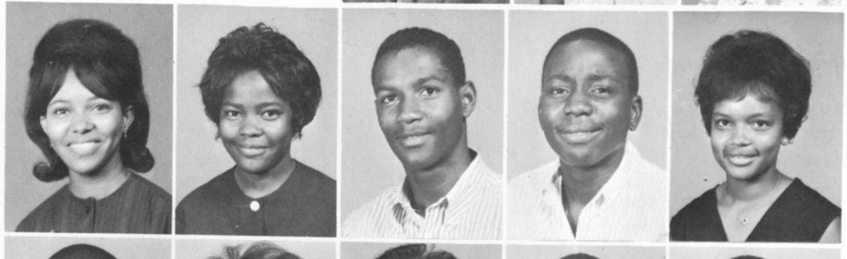

Rosemary Elder
Zelma Elders
Charles Emerson
James Etheridge
Beverly Evans



Gregory Evans
Cynthia Favors
Mary Fears
Willie Fears
Harris Felder



Gwendolyn Flagg
Diane Fleming
Samuel B. Florence
Sammy Ford
Jo Ann Fortson

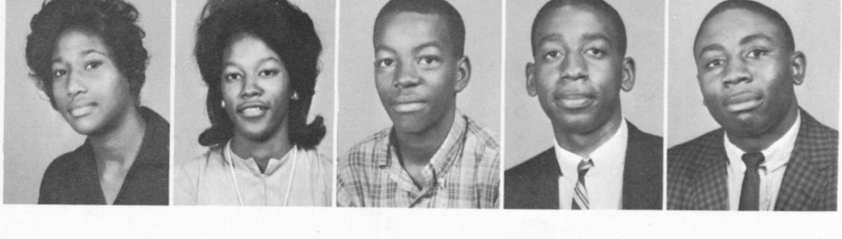

Jacguelyn Fowler
Roslyn Frasier
Ronald Freeman
Melvin Freeman
Tony Freeman



Anna Fulton
Samuel Gaston
Jacquelyn Gillian
Earl Glenn
Jacquelyn Goss

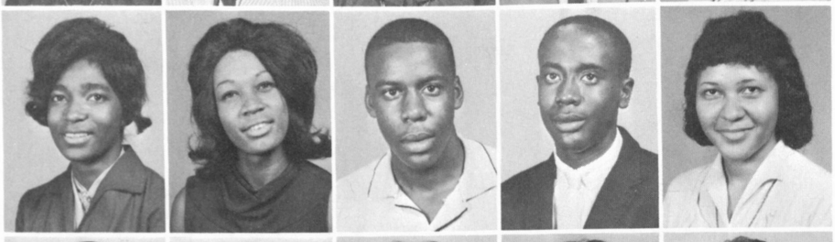

Ola Mae Grant
Olivia Graves
Grover Green
Robert Green
Gwendolyn Greeson



Larry Gresham
Edward Grier
Francina Grier
Carolyn Griffin
Patricia Griffin

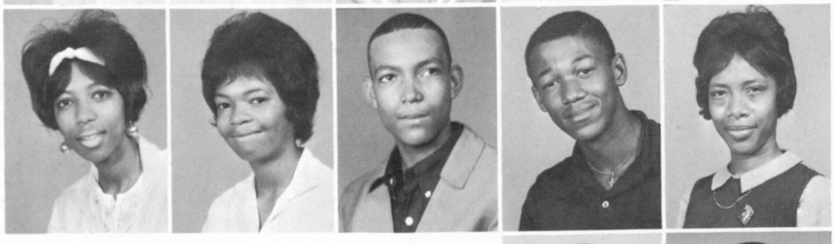

Cynthia Griggs
Carolyn Hailey
William Hall
James Hambrick
Yvonne Harmon



Andrew Harris
John Harris
Shirley Harrington
Wilma Harrington
Howard Harvey

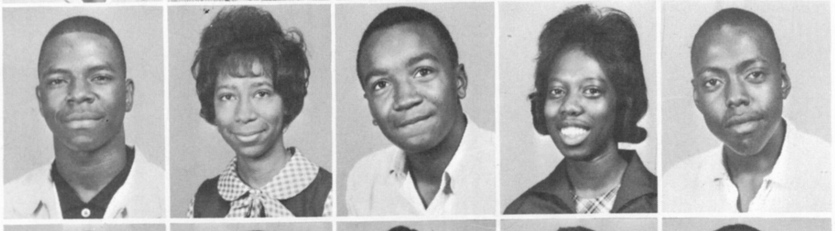

Johnny Harvey
LaMarian Hayes
Larry Heard
Gary Heath
Richard Henson



Stanley Henson
Howard Hester
Sheryl Hill
Charles Hodges
Albert Holloman



Laverne Holmes
Charles Hood
Shirley Hood
Wilbur Howard
Daniel Houseworth



Franklin Huff
Bernard Jackson
Evetter Jackson
Hugh Jackson
Joseph Jackson

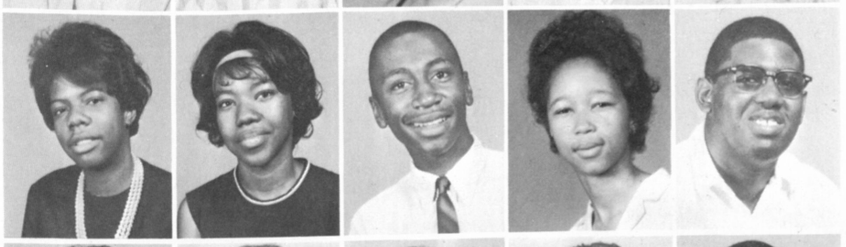

Lelia Jackson
Linda Jackson
Richard Jackson
Linda Jefferiers
Charles Jefferson



Alexis Jesse
Barbara Johnson
Betty Johnson
Elaine Johnson
Harvey Johnson



John Johnson
Leathia Johnson
Mattie Johnson
Thomas Johnson
Carol Jones

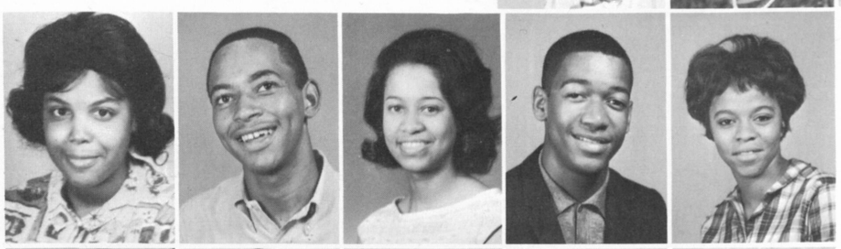

Carolyn Jones
Emmett Jones
Nannette Jones
Timothy Jones
Barbara Jordon



Grace Jordon
Rose Marie Jordon
Elaine Lake
Jerome Landers
Selester Lanes



Horace Lee
Cynthia Lemon
Albert Lester
Linsey Lewis
Dana Linch



Sylvia Logan
Sylvia Lovejoy
Ernestine Maddox
Melvin Malone
Gloria Manson



Melissa Mapp
Calvin Marshall
Virginia Martin
Bernard Matthews
Hazel McDowell



Anna Laura McGhee
Gloria McGhee
Louis McGuire
Mary McIntosh
Gail McKey



Delores McKinney
Linda McMichael
Garland McWhorter
Linda Merkerson
Patricia Middlebrook

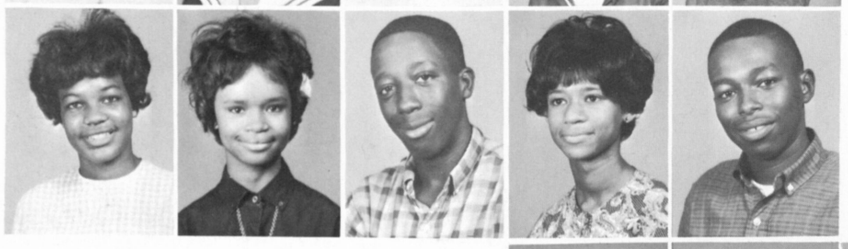

Corine Miller
Cheryl Milner
Winston Minor
Diedra Mitchell
Jesse Moore

Kenneth Moore
Winston Moulder
Louise Mullins
Jesse Munford
Alice Palmer



Melvin Peppers
Aldrich Perkins
Betty Perry
Patricia Perryman
Grady Petty



Nedra Petty
Charles Pettaway
Selery Phelps
Ronald Pierce
Harvey Pittman



Mabel Pittman
Ernest Price
Jacquelyn Price
Sherrell Ponder
Clarence Porter



Charles Potridge
Audrey Reynolds
Jimmy Roberts
James Roberts
George Robertson

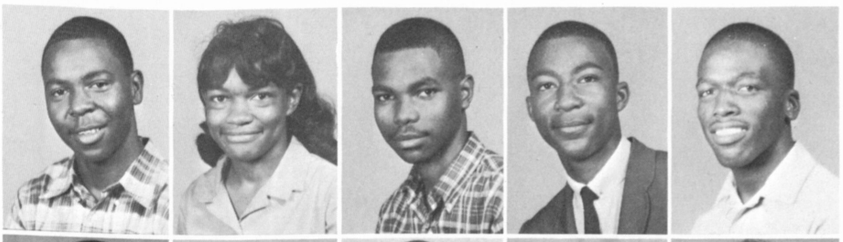

Marais Robinson
Douglas Robinson
Ceronnie Robinson
Jessie Robinson
Brenda Rogers

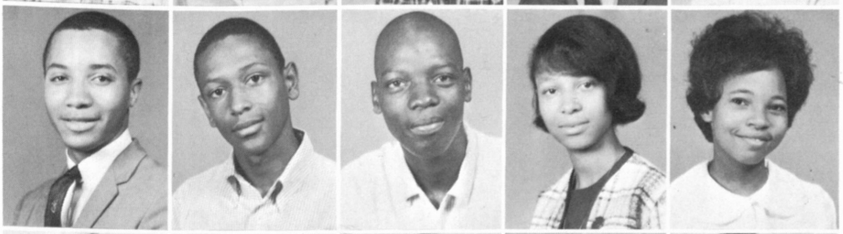

Teresa Rucker
Sandra Rucker
Latasha Rosser
Linda Rosser
Beverly Saffo



Melvin Schell
Helen Scott
Leland Scott
Marain Scott
Lula Session





Willie Mae Shaw
Willie Shivers
Mattie Simmons
Gene Sims
Brenda Smith



Brenda Smith
Estell Smith
Estella Smith
Karen Smith
Lewell Smith

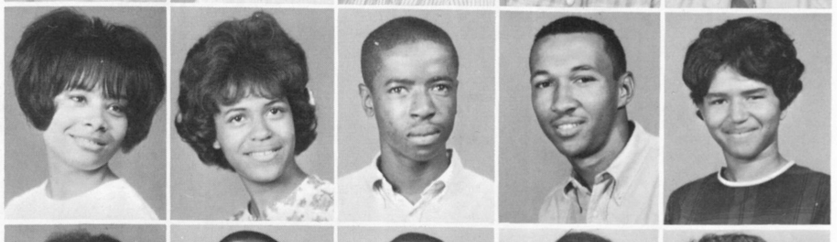

Lucile Smith
Toni Smith
Zetter Smith
Haywood Solomon
Annette Stegall

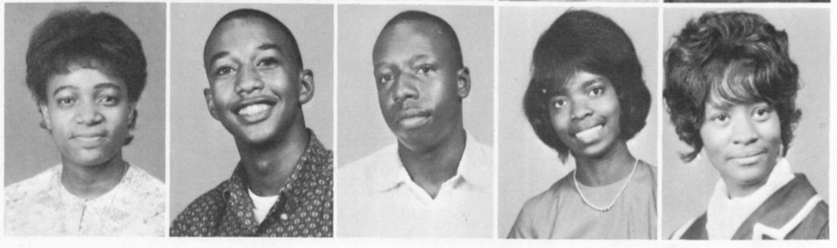

Jacqueline Stewart
James Stith
Willie Street
Charlotte Strong
Elizabeth Thompson

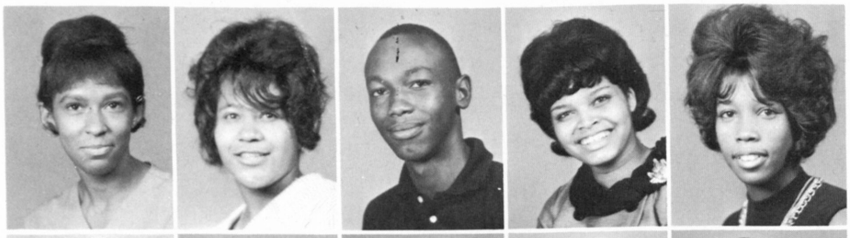

Alice Thrasher
Mattie Tillman
Richard Tillman
Gale Tombinson
Claudette Tucker

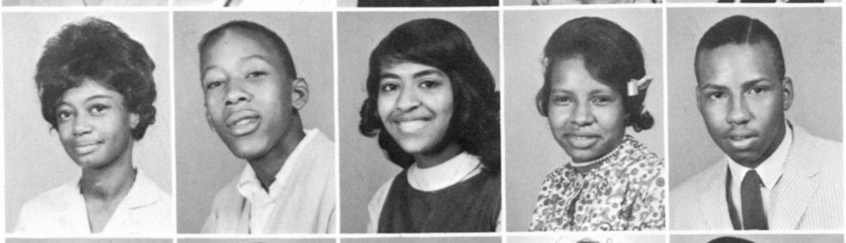

Vivian Tuggle
Larry Tukes
Elaine Turner
Jacquelyn Turner
Myland Turner



Willie Tye
Eddie Walker
Edward Walker
Veronica Walker
Gerome Warner



Roderick Warner
Lizzie Walters
Kathryn Watson
Hazel Webb
Sarah Webb



Beverly Weems
Wilhelmina Westbrooks
Lynn Whatley
Veronica White
Barbara Whited



Ruth Williams
James Wilkens
Bettye Wilkerson
Jerome Willingham
Michael Willingham

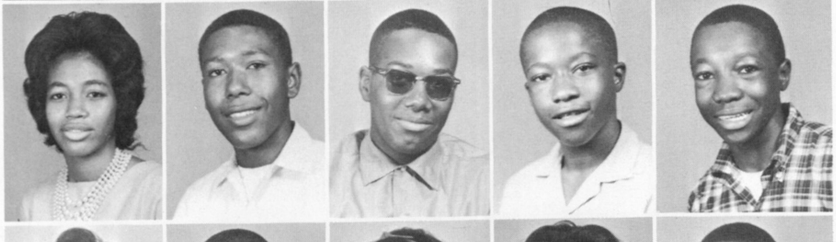

Sherry Willingham
Harold Willis
Earl Wilson
John Wilson
Leon Wimbush



Joann Winfrey
Eddie Witherspoon
Carolyn Wright
Carolyn Wright
Clyde Wright



Patricia Wright



Rosetta Wright



Jacquelyn Wyatt



Patricia Wyatt



Joann Bailey



Freddie Barry



Lloyd Brantley







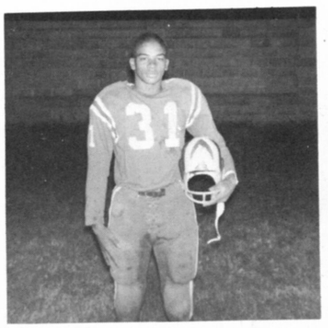



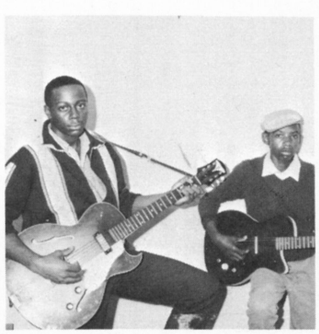



We are a part of all that we have met . . .



"Wise men esteem and value nothing so much in this world as a real friend. Such a one is as it were another self, to whom we impart our most secret thoughts, who partakes of our joy, and comforts us in our affliction; add to this, that his company is an everlasting comfort to us."

WHENCE DO WE COME?

out of the past

far away

near-by

downtown

across town

the central office

the counselors office

the library

the classroom . . .

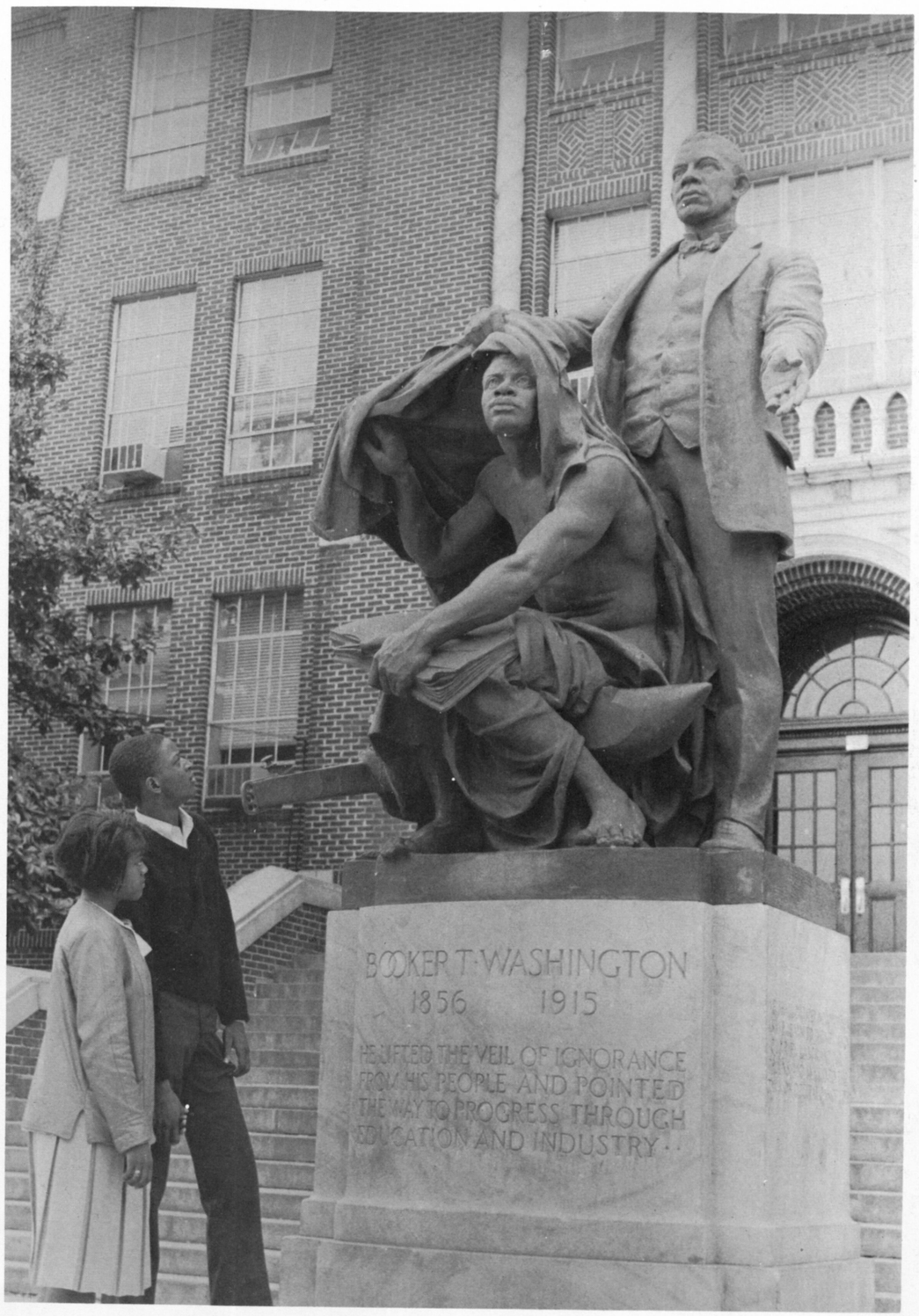

We spring from many sources . . .

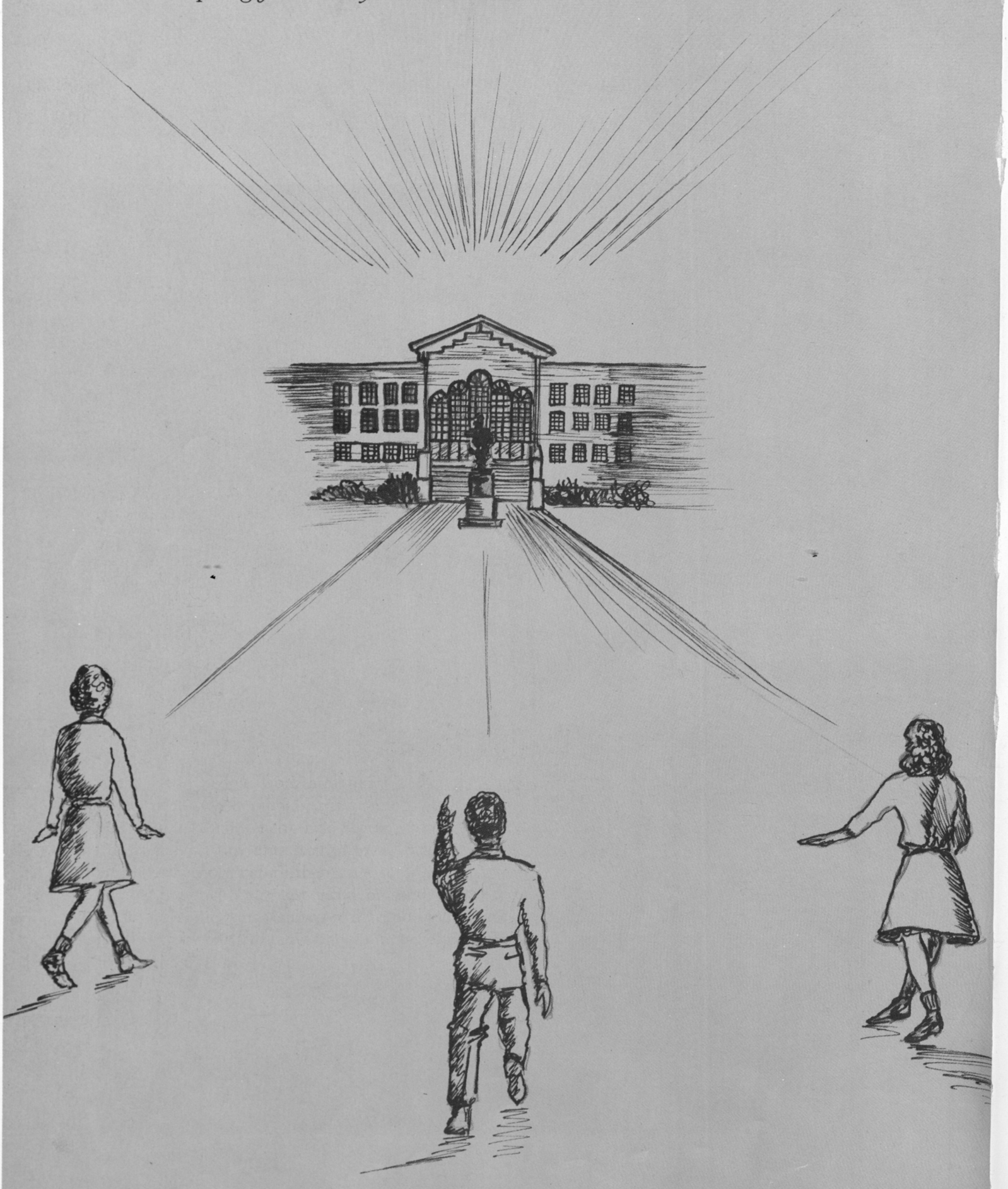

. . . *and many are they that help shape our attitudes and ideals*



Mrs. O. Yancey, Queen of the P.T.A.



The P.T.A. Queens, entering the royal court

Faithful and Concerned Parents--always there



Left: Key parent meeting.

Right: Mr. Melvin Houston P.T.A. President.





Honor Night, Mr. J. L. Anderson, Speaker



Saber Day

A Principal with understanding and foresight . . .



The president of the Student Government and the president of the Senior Class seek guidance from their principal, Mr. J. Y. Moreland.



Principal Moreland challenges his students to excel.

Capable Administrators . . .



Mrs. Ann Jackson, Administrative Assistant, can always "fix it."

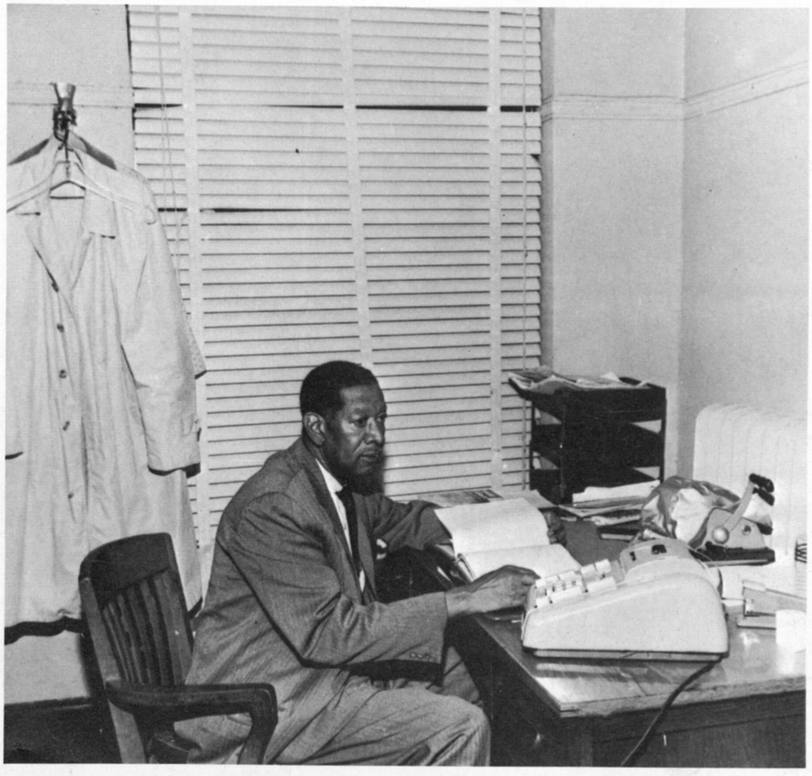

Mr. Howard Archer, Administrative Assistant in charge of discipline.

A faculty ever in search of creative ideas . . .

The Science Department: "To develop scientific literacy and critical thinking for a culture based upon technology and scientific endeaver."



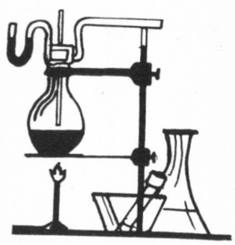

STANDING: Mr. D. S. Thorpe, Chairman. SEATED clockwise: Mr. E. Black, Miss F. Goodlett, Mrs. W. Henderson, Mr. D. Golightly, Mrs. M. McCullough, Miss W. Ramsey, Mr. W. Puckett, Mr. A. Davis, Mr. T. Wilson, Mr. J. Leonard, Mrs. E. Murry, Mr. W. Cleveland, Mrs. P. Pryor, Mr. R. Yates.

The Home Economics Department: "To strengthen family life through education for family living."





STANDING: Mrs. A. S. Green, Chairman. SEATED (L. to R.): Miss M. E. Woods, Mrs. F. Flanders, Miss C. Fernander; not pictured, Miss L. Woods.

The Art Department: "To give understanding of industry and its opportunities; to instill an appreciation for the aesthetic."





(L to R): Mrs. B. S. Robinson, Mr. C. E. Olds, Mr. A. C. Green (Chairman), Mr. J. W. Robinson, Mr. A. L. Waters, Mr. M. E. Calloway.

The Mathematic Department: "To develop skills, reasoning powers, confidence, initiative and independence of thought."





SEATED (L. to R.): Mrs. I. Johnson, Mrs. G. Richardson, Miss B. Walton, Miss B. Hatton, Mr. E. T. Lewis. STANDING: Mrs. McClain, Mr. S. Davis, Mrs. M. Menchan, Mr. L. Martin (Chairman), Mr. M. Few, Mrs. A. Pace, Mr. H. Lyons, Mrs. L. McIver, Mr. E. Harris.

The English Department: "To strengthen powers of expression, train critical faculties, deepen senses of appreciation and instill basic ideas for a full life."

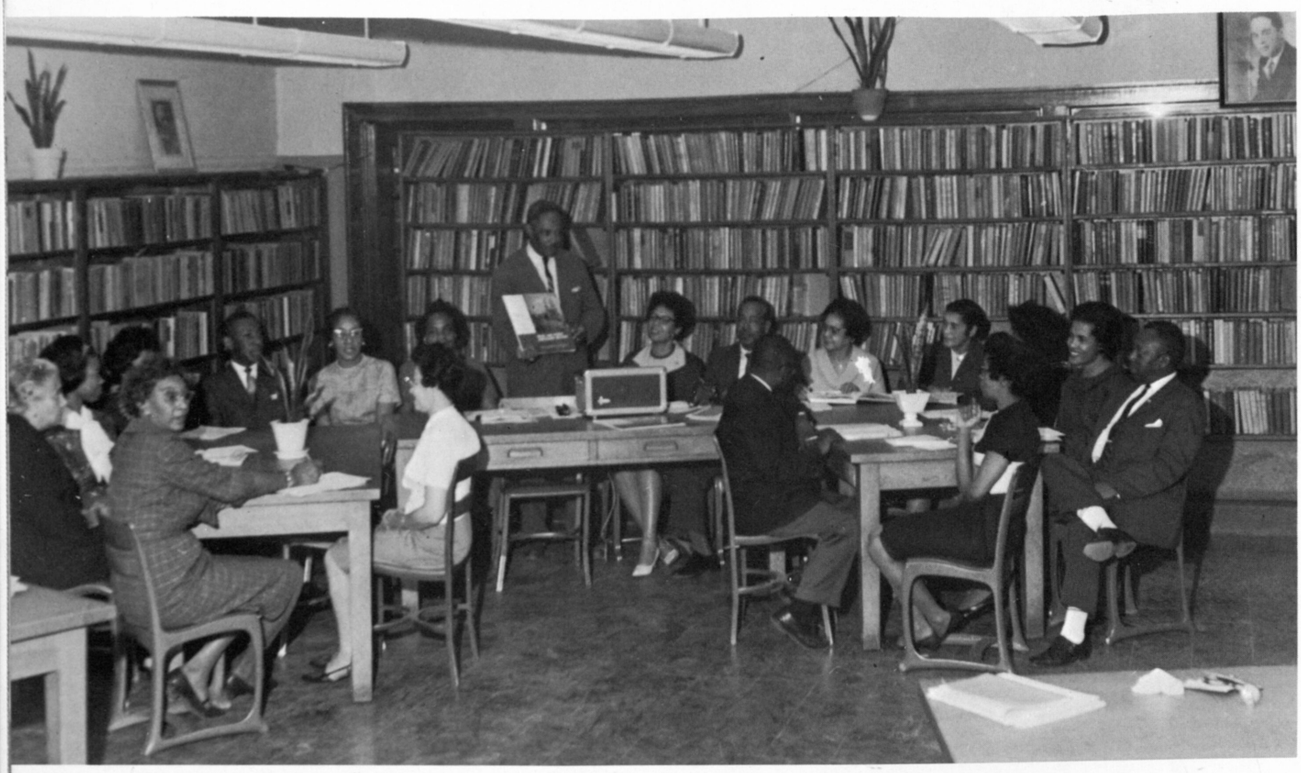

STANDING, Dr. E. C. Tate, Chairman. SEATED, Clockwise: Mrs. L. Beavers, Mrs. R. Modiste, Mrs. V. Barnett, Miss P. Floyd, Mrs. E. Stinson, Mr. B. Lockett, Mrs. M. Traylor, Mrs. L. Moore, Mrs. C. Eagleson, Mr. A. Phillips, Mrs. V. Taylor, Mrs. E. Austell, Miss E. George, Mrs. C. Edwards, Mr. E. Lawson, Mrs. J. Whatley, Mr. J. Miles.

The Music Department: "To develop the aesthetic potential to the maximum."



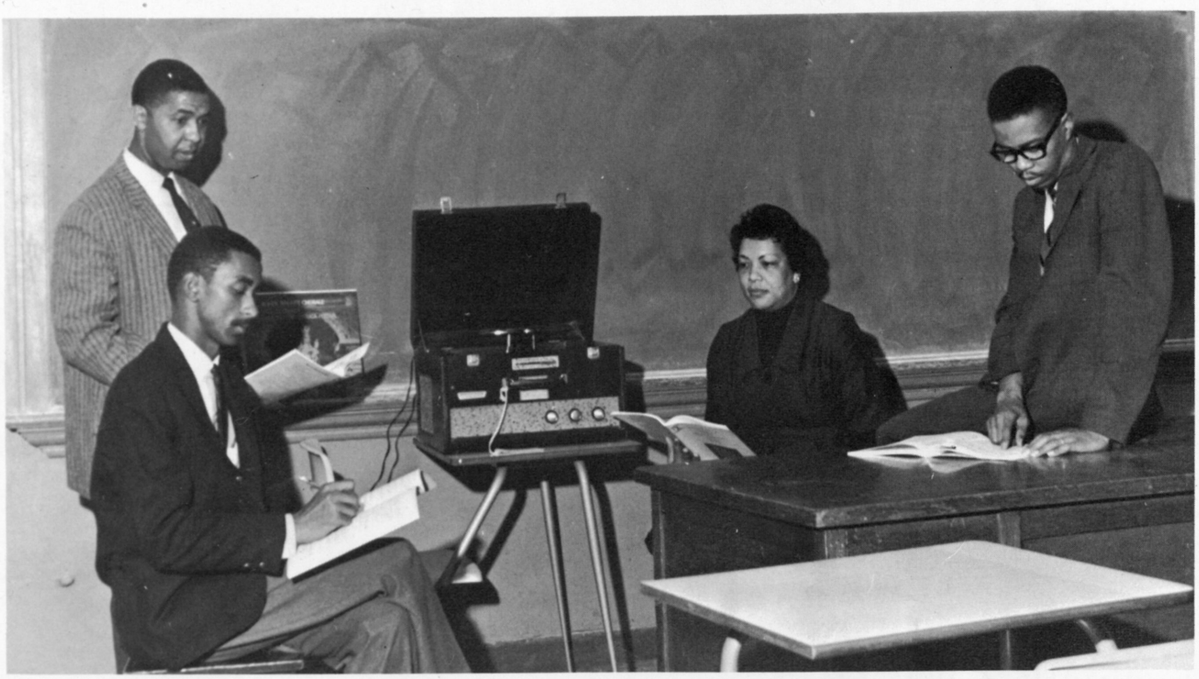

(L. to R.): Mr. B. G. Jordan, Mr. W. G. Revere (Chairman), Mrs. F. C. Peden, Mr. M. R. Billinglsea.

The Business Education Department: "To prepare the individual to deal more effectively with the economic problems of life."





STANDING (L. to R.): Mrs. J. A. McCrary, Mrs. O. G. Chamlee, Mr. J. D. Calhoun (Chairman), Mr. A. J. Smith, Mrs. W. L. Harris, Mrs. E. W. Bolden. SEATED: Mrs. J. O. Watson.

The Foreign Language Department: "To develop language skill, to broaden cultural outlook and foster world understanding."





(L. to R.): Mrs. A. W. Boone, Mrs. W. Nabrit, Miss J. A. Willingham, Mrs. L. T. Jones, Mrs. F. S. Boyd (Chairman), Mrs. F. C. Peden, Miss B. T. Davis.

The Social Studies Department: "To develop attitudes and understanding for living in a democratic society; to promote world citizenship."



STANDING: Mrs. W. J. Jones, Chairman. SEATED (L. to R.): Mr. E. McDonnell, Miss B. Howard, Miss L. Winfrey, Mrs. D. Flagg, Mrs. S. Potter, Miss D. Stephens, Mrs. T. Thompson, Mrs. M. Billingsley, Mr. W. Scruggs, Mr. W. Leaphart, Mr. B. Bride, Mr. F. Elliott (Hidden), Mrs. J. Alexander, Mrs. C. McPherson.

The Physical Education Department: "To produce well-rounded, physically sound and skilled bodies."



KNEELING front, Mr. L. C. Baker, Chairman. STANDING (L. to R.): Mr. S. Williamson, Mrs. D. Moody, Miss L. Beckum, Mr. N. Hogan, Mrs. L. Peters, Mrs. M. Smith, Mr. J. Swinney..

Efficient Personnel . . .

Counselors strive to help students make their own choices and thereby become increasingly self-directive.



(L. to R.): Miss Doris Andrews, Mr. E. B. Wimby, Mrs. Mary Griggs and Mr. C. C. George



Librarians, Mr. Frank Nelson and Mrs. Helen Martin, have a world of information at their fingertips.



Mrs. Ira Benton, and Mrs. Essie Jones, and Mrs. Mignon McDonald personable and efficient office secretaries. (Not Shown)--Mrs. Dorothy Williams.

Many are the influences . . .

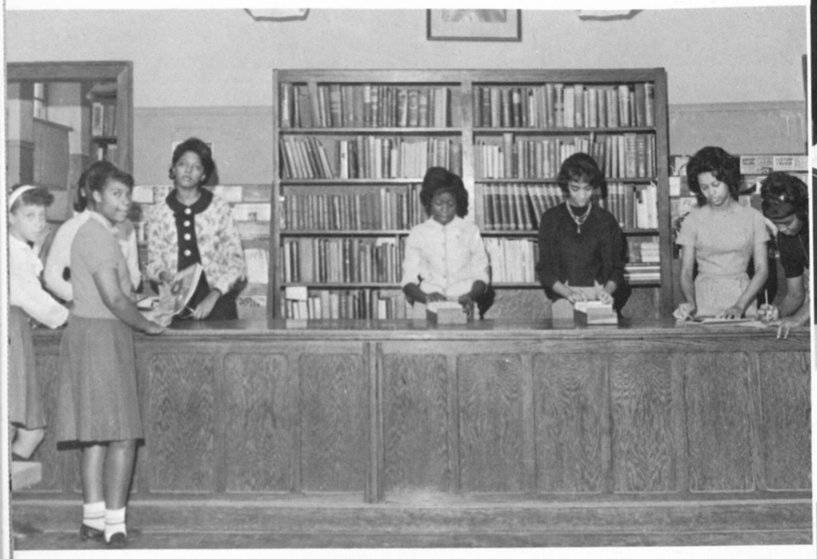

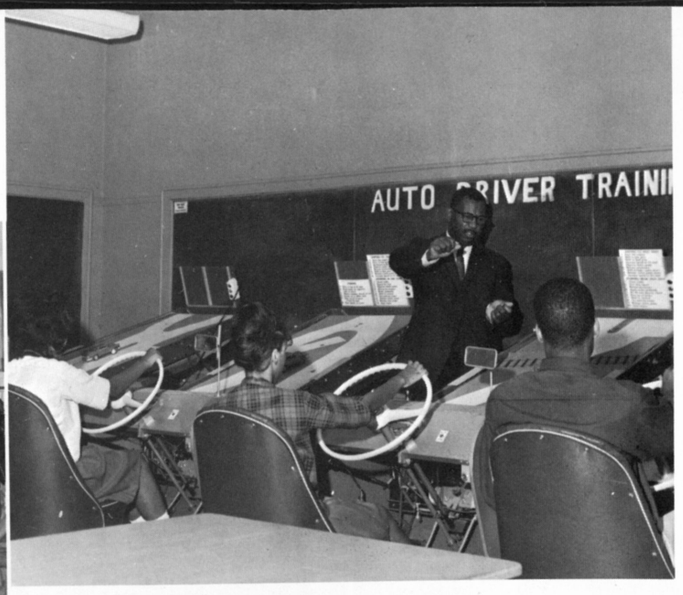









. . . that help to shape our destinies

WHAT DO WE VALUE?

peer group approval
democracy
independence
personal ethics
high scores
a point of view
belonging
things to do
spotlights
the spiritual
the aesthetic
physical fitness
a challenge . . .



To Be Singled Out!



Leontine gathers the knowledge that is an asset to her success.



MOST LIKELY TO SUCCEED

Leontine Palmer
and
Henry Gore

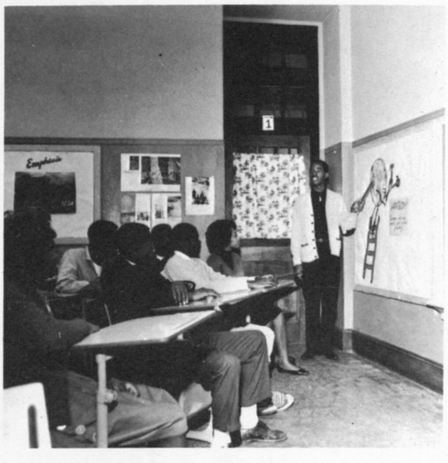

Henry Gore
"Taking Charge"



Busy, busy, busy.



MOST ACTIVE

Gay Johnson
and
Harvey McDonald

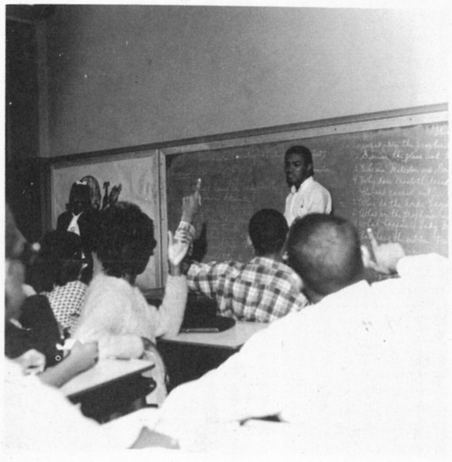

On active duty



. . . And they said it was only puppy love.



MOST DEVOTED COUPLE

Patrina McDaniel
and
Erroll McKeever

How sweet love is!



"With a song in her heart"





MOST TALENTED

Rosa Smith
and
Floyd Ricks



Sounds of music



Always ready . . . and willing . . . with a smile



MOST
DEPENDABLE

Annette Bussey
and
Nathaniel Martin

"Prompt, alert, and responsible is Nathaniel."

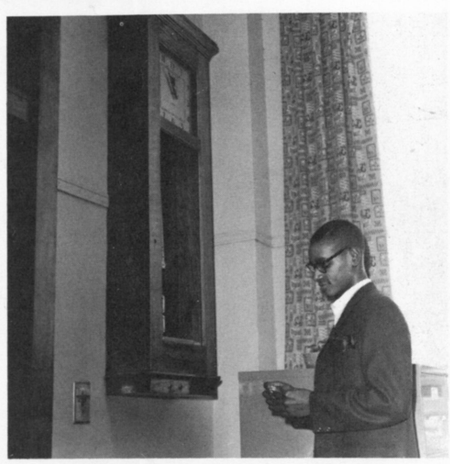

Brenda's versatility is a hobby as well as an asset





MOST VERSATILE

Brenda Clemmons
and
Harold Perkins

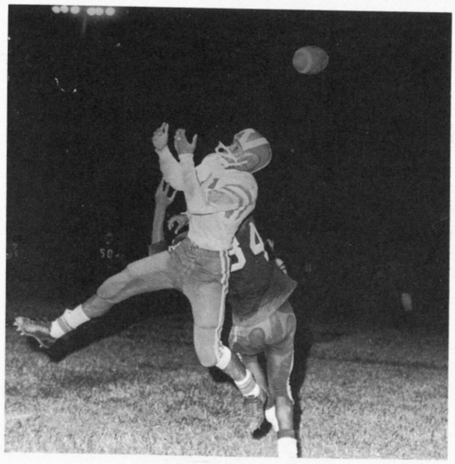

Harold has versatility in a popular sport.



Carolyn Dupree
"Talk that talk"



MOST
TALKATIVE

Carolyn Dupree
and
Michael Patrick

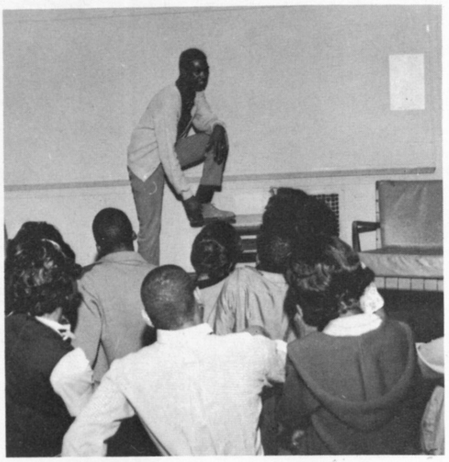

Michael Patrick
"Well, you see it was like this . . . "



Working diligently, Brenda intensifies her knowledge.



MOST STUDIOUS

Brenda Ricks
and
Edward H. Lawson, Jr.



A steadfast Edward studies even while he's walking.

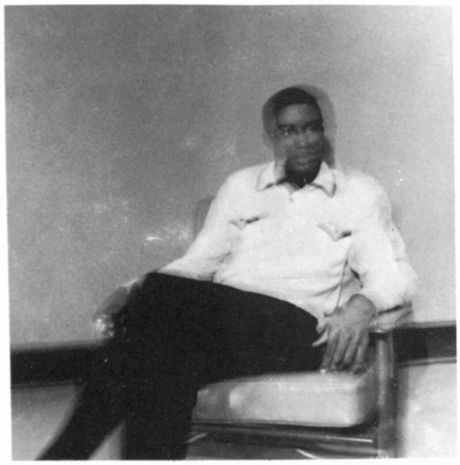

MR. ESQUIRE

Stanley Alford



MISS SENIOR

Gloria Jordan

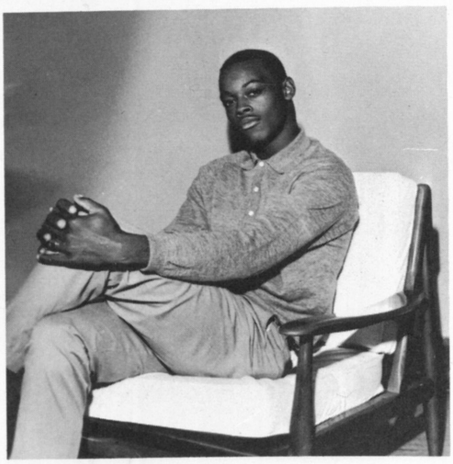

MR. SENIOR

Tommy Hampton

"Cute . . . cute . . . cute"





CUTEST COUPLE

Vivian Gilbert
and
James Dorsey



"Charming to anyone they meet, as they stroll the halls of B. T. W.



"Greeting from Vera!"



MOST CONGENIAL

Vera Harper
and
Starling Mabry



"Caught in the act of being himself"

"Men Only" means nothing to Shirlene





MOST HUMOROUS

Shirlene King
and
Lloyd Swain

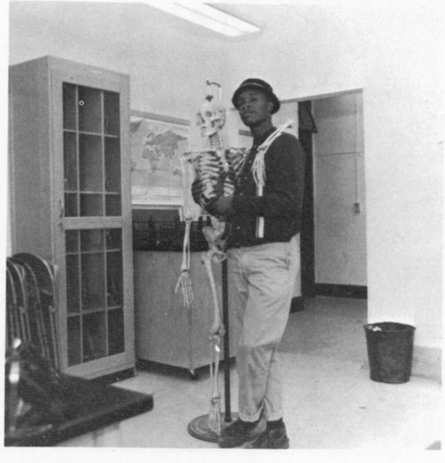

The most Humorous boy's idea of love.



The former Queen, Betty Groves, congratulates our new Queen, Dorothy Huff



MOST POPULAR

Dorothy Huff
and
Durante Jackson



May I have your autograph Durante?

Delores displays her characteristic neatness.





THE NEATEST

Delores Kinsey
and
Joseph Ebster



An artist at work



BEST ALL-AROUND STUDENTS

Barbara Shaw
and
Brinson Evans



Always capable in any situation



Gloria gets a rebound



MOST ATHLETIC

Gloria Durham
and
Charles Benson

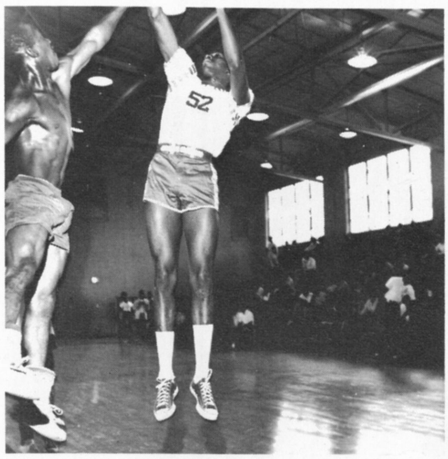

Charles scores for good "ole" B.T.W.

To Be Envied!



Betty Wright and Raymond Atwater

12-1

ESQUITSITE BOONAIRES

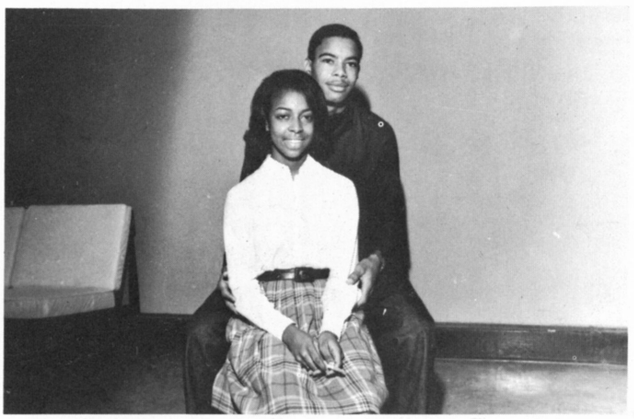

Scarlett Woods and Anthony Carter

12-2

ESQUISITE SENIORS



Frances Rowland and David Daniel

12-3

DISCRIMINATING SENIORS



Jacquelyn Johnson and Nathaniel Martin

12-5

THE GRANDEUR "40"

12-7

SUPERB SENIORS



Joanne Franklin and Lemuel White



Shirlene King and Dennis Morgan

12-9

THE CHAMLIARS

12-DCT

Diversified Cooperative Training Group



Barbara Richardson and Anthony Carter



Gloria Durham and Brinson Evans

12-4

THE JOHNSONAIRES

To have a special place in their hearts . . .



Who will it be?

Patricia Stith

Gay Johnson





Gloria Durham

Dorothy Huff



THE CANDIDATES FOR
"MISS WASHINGTON"





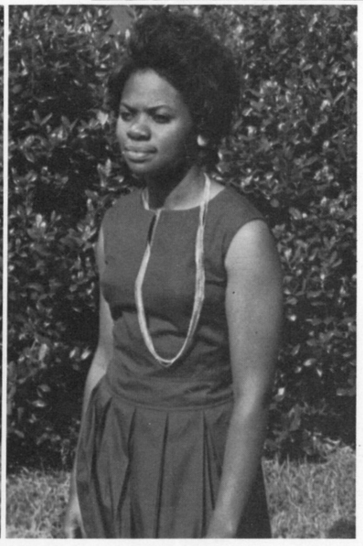

Hollis Askew

Rosa Smith

Gloria Minter

To be so honored . . .





TOP photo: Candidates for Miss Senior: l. to r., Gloria Jordan, Lolita Ross, Bette Cook, Shirley Cross and Gloria Worthem; Candidates for Miss Freshman: l. to r., Diane Kirby, Tonja Coleman, Elaine Peden, Geneva Waters and Carol Butts.
BOTTOM photo: Candidates for Miss Junior: l. to r., Gloria Manson, Stella Jackson, Willie Mae Jordan, Alexis Scott, Toni Smith.

Our Miss Washington—



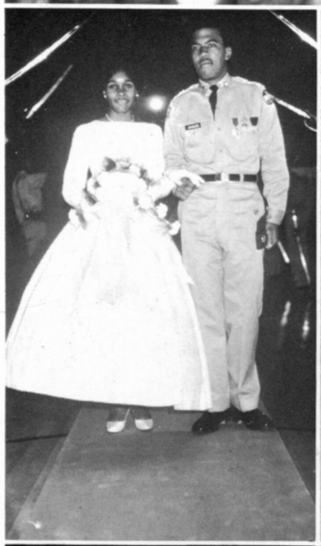











at the game



at the royal dinner

The Queen of our hearts



Captain Benson presents the football to our Miss Washington as her attendants look on. L. to R.: Linda Momon, Miss Sophomore; Gloria Jordan, Miss Senior; Cynthia Favors, Miss Junior; and Angela Biggs, Miss Freshman.

The Mighty, Mighty Bulldogs

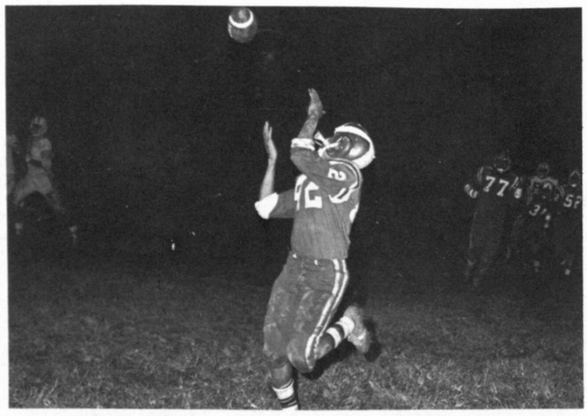

"Hands off," "it's my turn."

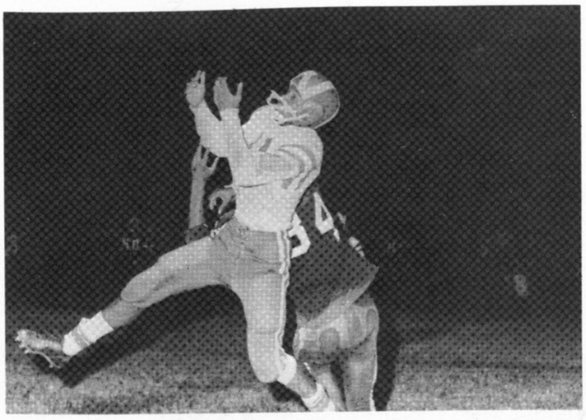

"You're out of luck, Carver."



"I'll take this one, boys."

"Go, Bulldogs, Go !"

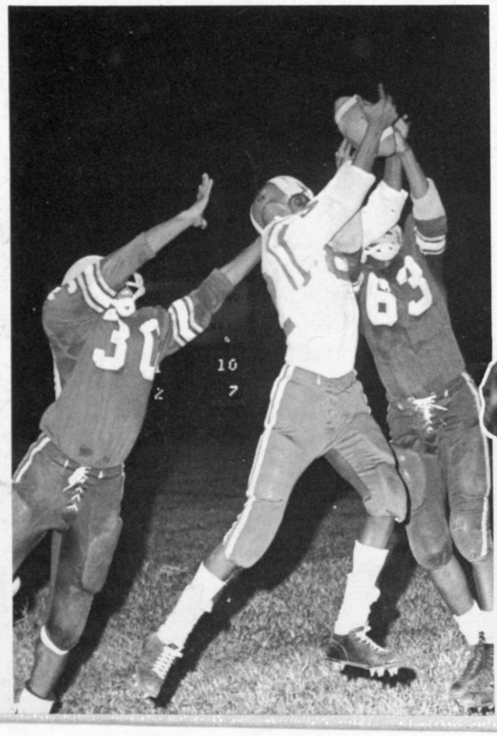

Bully for us !







Above: "B" Team. They can lick any man's Varsity.

Below: Central High Team. Who says we don't have an eighth grade?



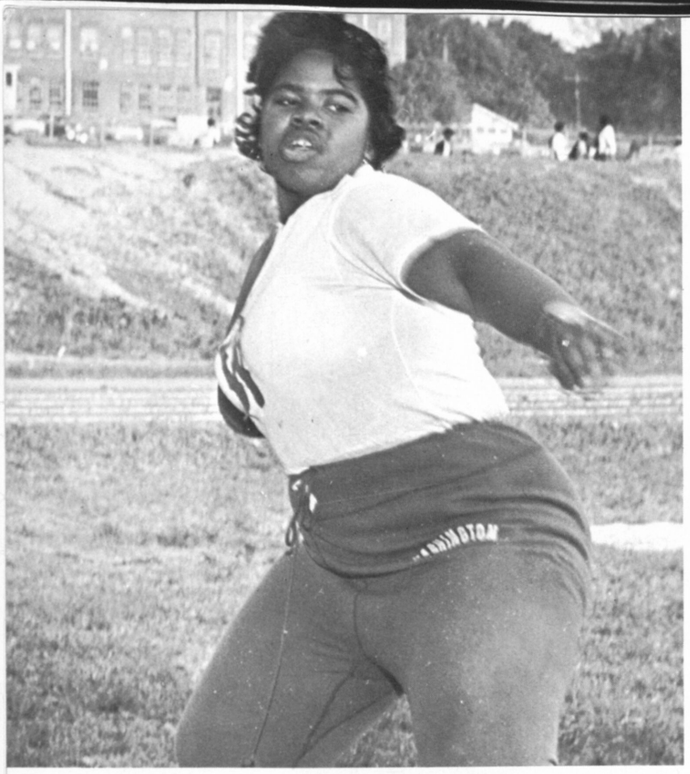

Gwendolyn Gay gives shotput the mighty heave.



Myrtice Brown

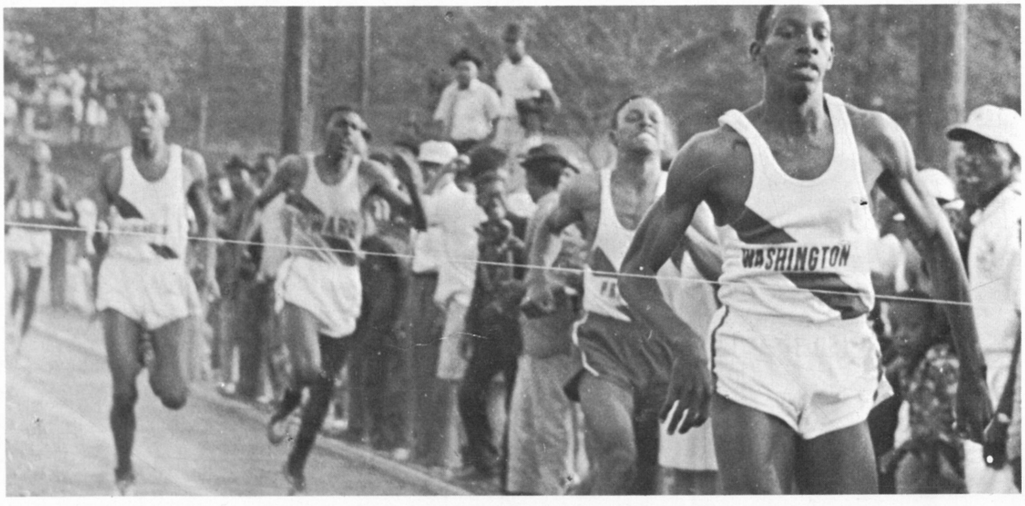

Charles Benson makes B.T.W. another "first."



B.T.W. Morale--
building Squad



Brenda Clements

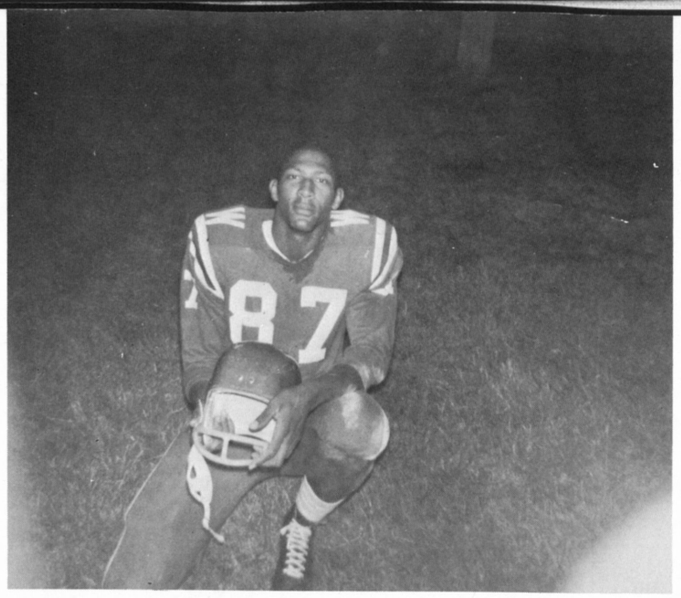

Larry Sinkfield--plenty of trouble !



Only me !



Life has its obstacles.



Coach, is it I?



A hard man to stop--Charles Benson.

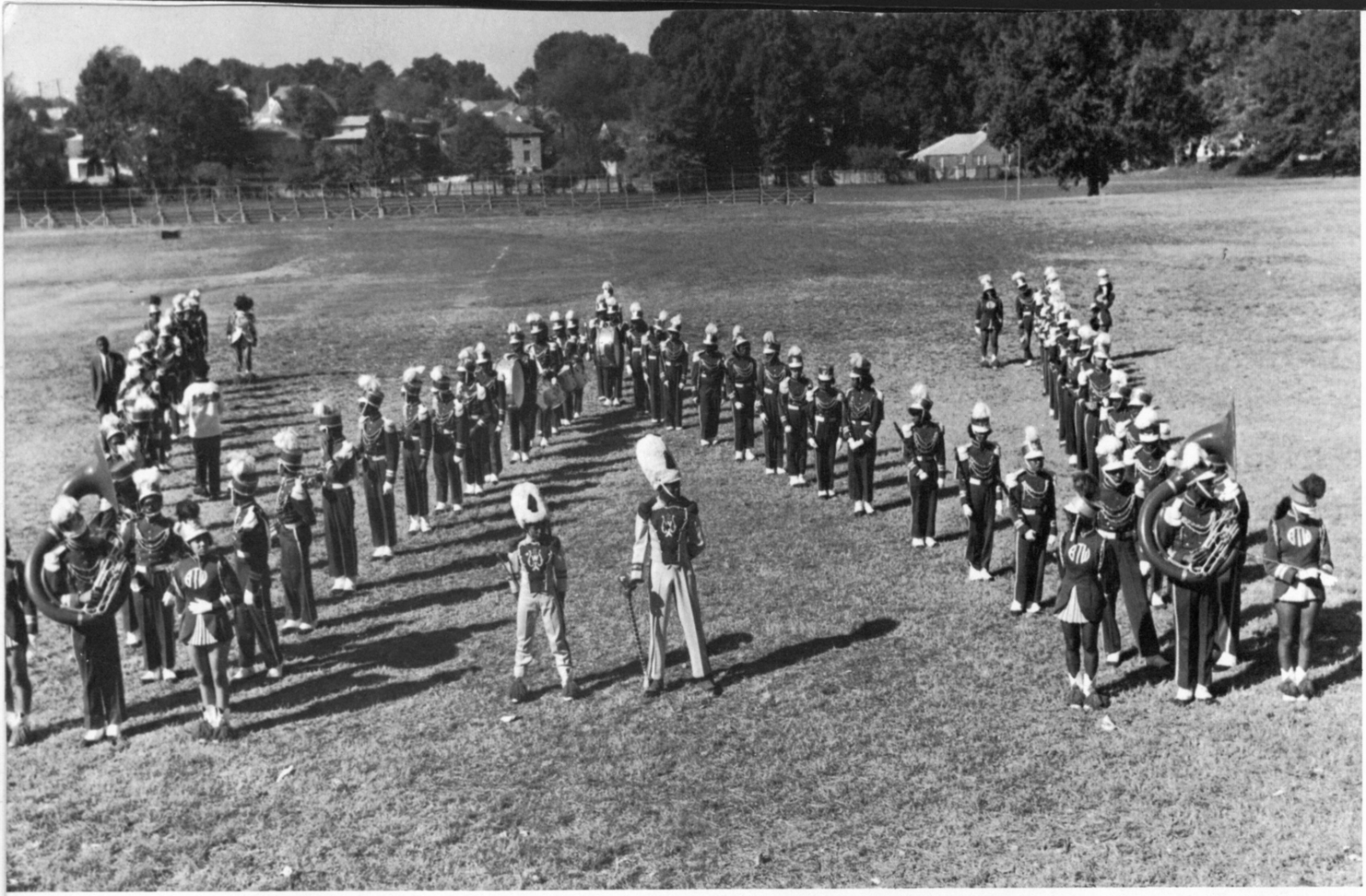



Let there be . . .





. . . music! music! music!



Stimulating experiences—



Off to the Symphony.





Oh, the thrill of it all!





Mrs. Renita Peek serenades the P.T.A. Queens.

To belong . . .



The illustrious "Les Montereys" as shown with their sponsor, Mr. T. B. Wilson.



Les Chevaliers, Their Queen--Scarlett Woods--and their sponsor, Mr. B. G. Jordan--"O.K."



The Democratic Socialites, a most elegant and elite group of Seniors is sponsored by Mr. W. H. Scruggs.



Les Chandeliers is a group of active as well as attractive senior girls. Their sponsors are Mr. B. Jordan and Mr. E. Harris.

Ah! An air of France is presented by Les Cercle Francaises. This ingenious French Club is sponsored by Mrs. A. W. Boone.

The Chamliares, one of our most cooperative senior homerooms, is the producer of our "Miss Washington," "Most Humorous," "Miss Vogue" and "Most Dependable." Their sponsor is Mrs. O. Chamlee.





that make life more meaningful



The "Dramatics Club" receives some coaching from its sponsor, Mrs. M. G. Graves.





Life can be a fantasy.





Mrs. C. T. Edwards and her class visit the Bookmobile.



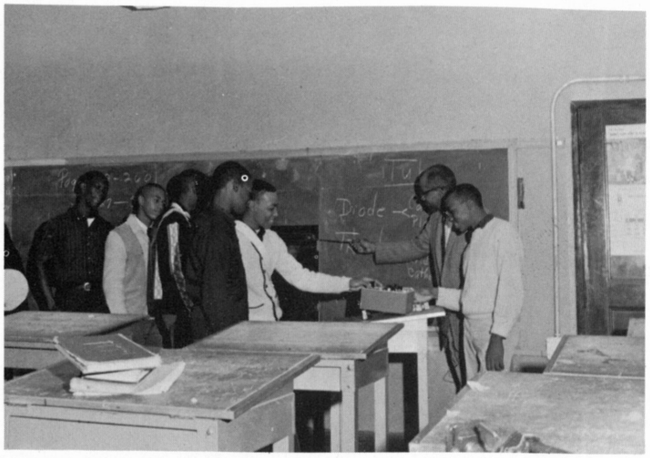

The Electronics Class, sponsored by Mr. A. C. Greene.



The V.I.J.'s (Very Important Juniors), sponsored by Mrs. M. E. McCullough, are very important indeed.

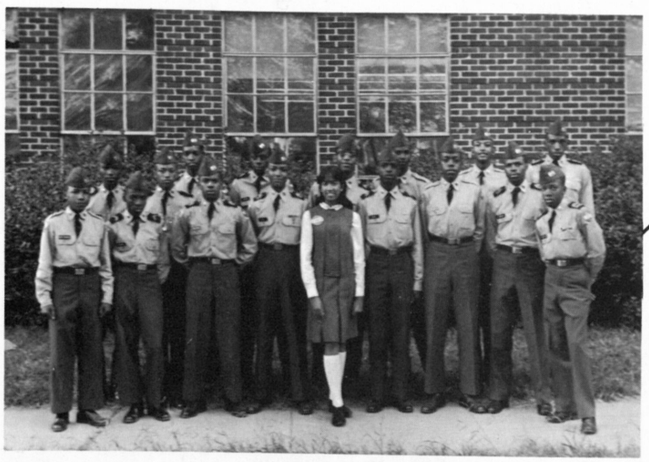

The Non-Commissioned Officers Club with their queen, Cheryl Harmon.

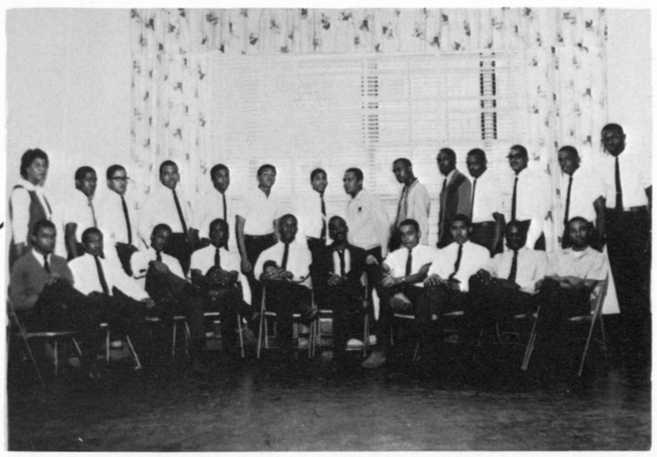

The Canadians, a senior club with their sponsor, Mrs. R. Modiste.



The Girls Chorus takes time out from singing to pose for a picture.



Jr.-Sr. Y-Teens Club listen attentively as their Pres. Phyllis Daniels, discusses important facts. The advisor is Mrs. S. W. Potter.



And who are these enchanting ladies and gentlemen? The Superb Seniors of course! They radiate the charm and dignity of the senior class, and are sponsored by Mrs. V. G. Taylor.



Some of the most "studious students" of B.T.W. can be found here in Les Etudiants Club sponsored by Mrs. J. H. Whatley.



A charming group of Y-Teens ready for work at all times, sponsored by Mrs. L. B. McIver.



Some of the most beautiful girls, that will put you in a daze are widely known as the Chevelle Doeraes. Sponsored by Mrs. F. Boyd.



Les Charmettes is the name of this charming lovely group of juniors girls.



The Petite Debs form a well-organized group around B.T.W. They are sponsored by Miss E. George, standing at right.



This group of lovely young ladies and dashing young men are the constituents of the Melspfa Club, sponsored by Mr. F. V. Elliott.



The Akeros, a tenth grade homeroom, Sponsored by Mrs. W. W. Henderson.



The Royal Exquisites, a group of charming, and truly "exquisite" freshman girls, sponsored by Miss B. J. Howard.



The Russian V.I.P.'s is a group of energetic young people from the Sophomore and Junior classes. Their primary purpose is to continue their interest in the Russian Language.



Here we have a most promising group of Class of 1965--"The Majestic Sophomores."



The Washingtonian Staff--producers of our school newspaper "The Washingtonian." The group is advised by Mrs. C. P. Eagleson.



This intelligent group of tenth graders compose our Science Club --sponsored by Mr. W. Cleveland.



The Princeses Club, sponsored by Miss B. Walton, symbolizes a court of royalty and beauty.



The Kandy Kanes, composed of 11 lovely girls, are sponsored by Miss F. Goodlett, standing at the far left. They are a social club.



The "Slag," pictured here, is a erudite library club sponsored by Mrs. Martin, our industrious librarian. These young ladies



The J. Y. Moreland Chapter of the National Junior Honor Society.



Some of the sweetest Juniors in the school--"The Sweethearts" --sponsored by Miss D. Stephens.



The Yearbook Staff, with Henry Gore as editor, worked tirelessly.



The Mixed Chorus, directed by Mrs. R. P. Peek, is a group of very talented young people who deserve the many honors that they have received.



The "Club 400" sponsored by W. L. Puckett is a distinguished Junior Homeroom with many versatile students.



Pictured here is a promising ninth grade homeroom, the Fabulous Freshmen, sponsored by Mrs. L. B. McIver.



The Boys Chorus sponsored by Mr. Billingslea is composed of eighteen talented young men.



They are the Boonaires, not Billionaires, and are sponsored by Mrs. A. Boone.



These seniors live up to their name: They are none other than the Discriminating Seniors, sponsored by Mr. A. R. Phillips.



A club of sophisticated young ladies and debonaire young men, "The Johnsonaires," sponsored by Mrs. I. G. Johnson.



The Grandeur 40 in The "G" formation--sponsored by Mrs. R. C. Modiste.

The Thompsonaires, an energetic Senior Homeroom Club sponsored by Mrs. T. L. Thompson.

The D.C.T. Class, with Mrs. A. B. Hatcher, teacher-sponsor, provides jobs for working students--a very worthy and successful venture.





Your values affect what you are and what you do—

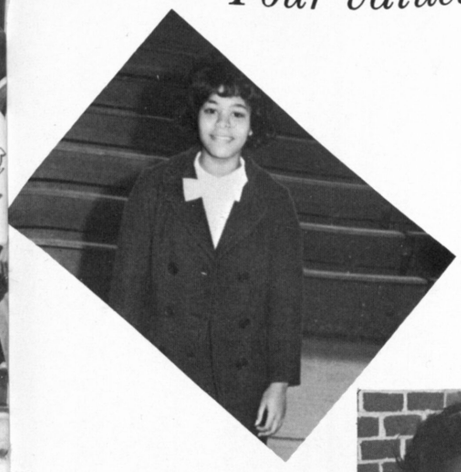




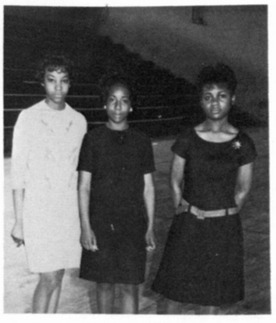

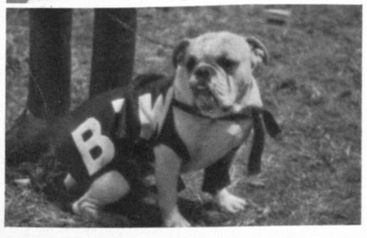








Your code of values is you.

OF WHAT DO WE DREAM?

first class citizenship

college

a career

fame

success

world peace

marriage

brotherhood

better opportunities

space exploration . .





Moments of Glory with our R.O.T.C.

Battalion passing in review



Officers take the oath



Battalion Commander and his staff.

Saber Day



Trooping the line: Major Warden, Commander Johnson and Executive Officer Gore.



Visiting V.I.P.

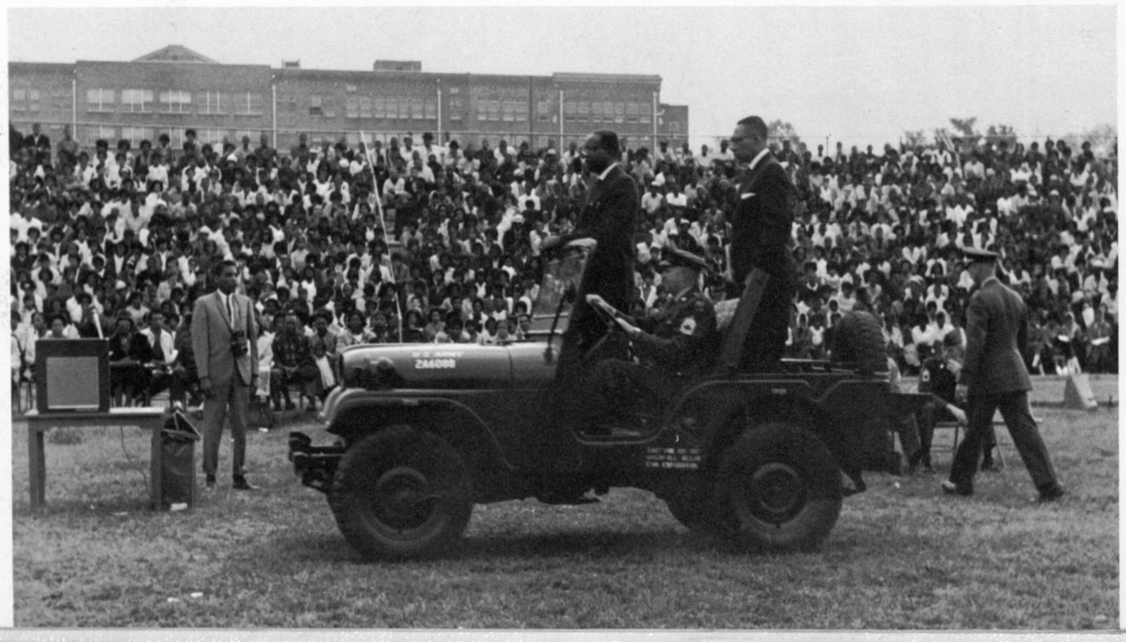

Trooping the line: P.T.A. President Houston and Principal Moreland.

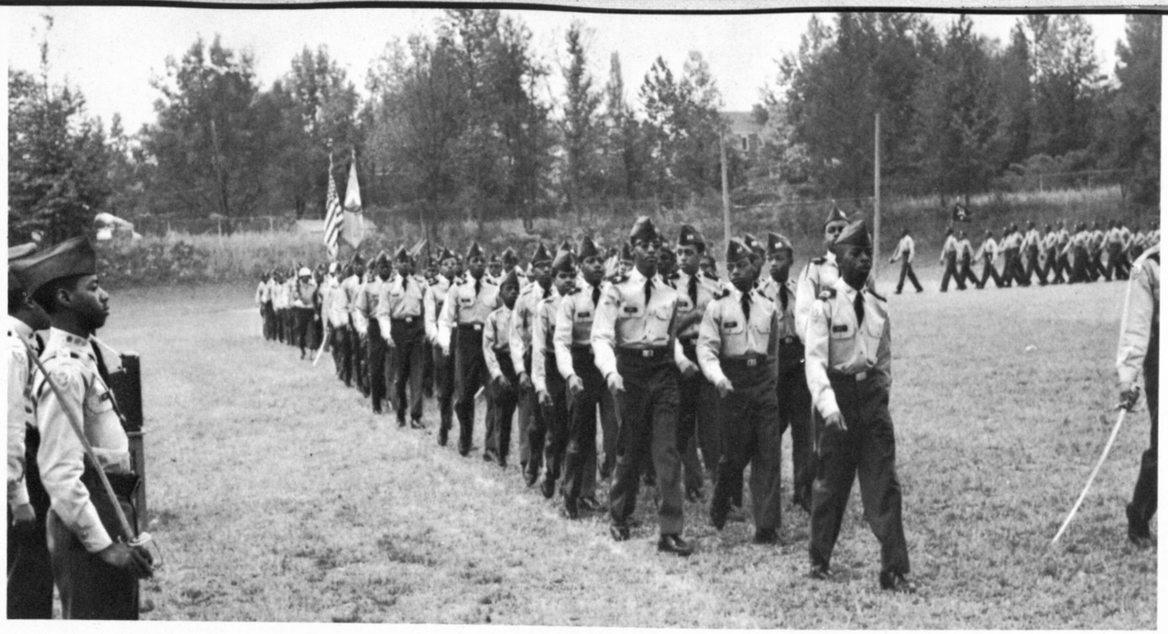

Passing in review





Visiting Brass: Colonel Taylor, Major Terrell and Major Warden.

Far right: SGT. Thibault and Sgt. Ray, Instructors.

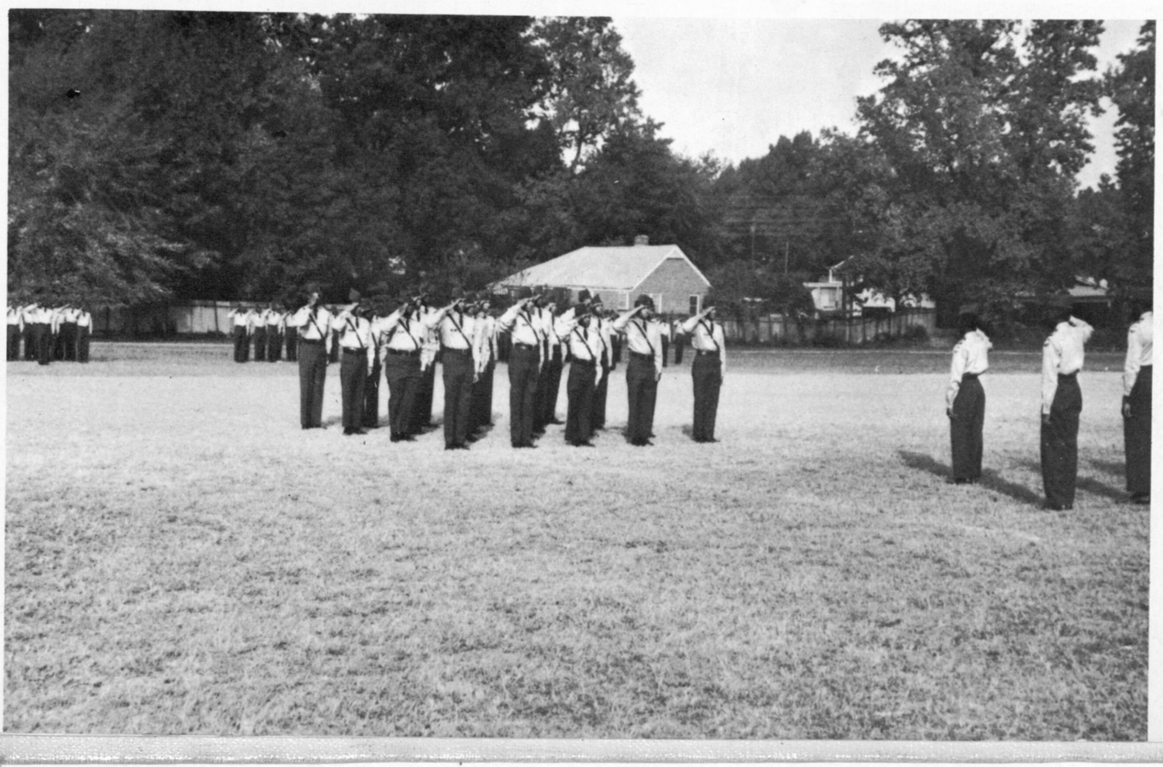

Officers prepare to receive their sabers.

Training for Allegiance To School, Country, Nation



Captain Ronald Dean receives his saber from his mother.



Drum and Bugle Corps

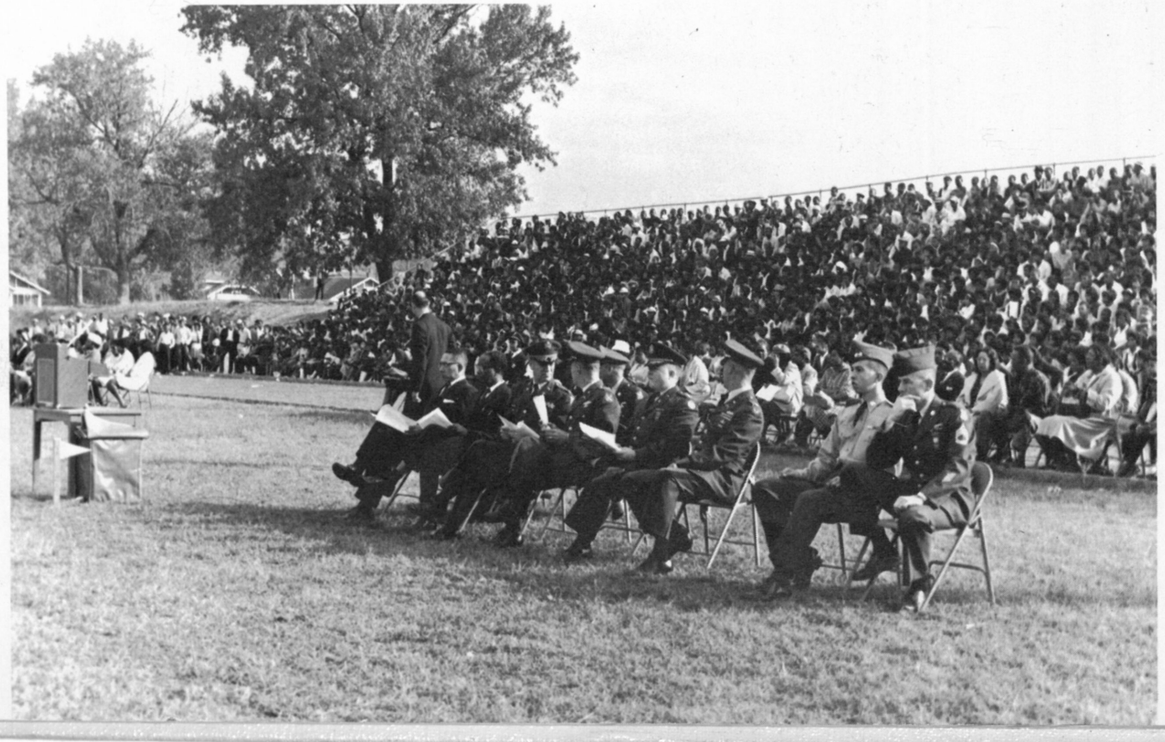

Visiting Dignitaries

I dream of my country and how I can help to keep it strong.



Cadet Harvey McDonald receives saber from his mother, Mrs. M. McDonald.



Cadet Jesse Munford receives saber from Mrs. L. Woods.



Cadet Tommie Pye receives efficiency award from Mr. William Bromberg of Jewish War Veterans.

Cadet Phillip Johnson receives efficiency award from Capt. Robert Perkins of the Old Guard.

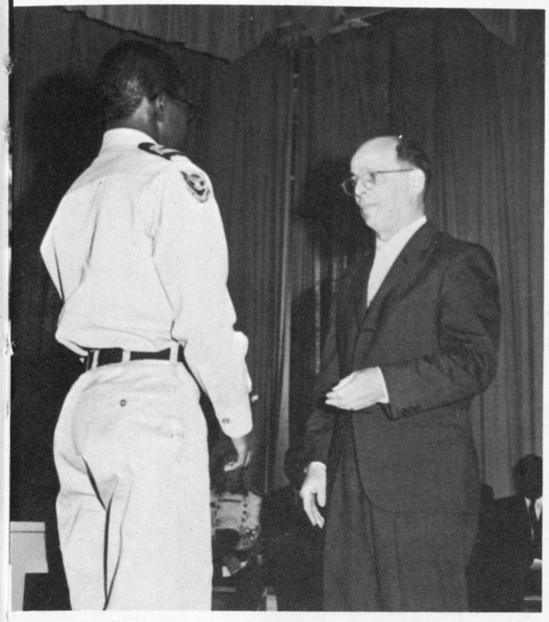

Assistant Sgt. Ray, Instructor

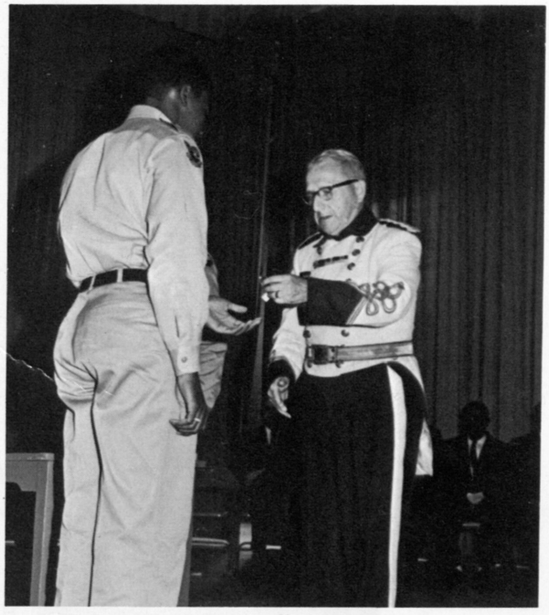

I dream of college . . .

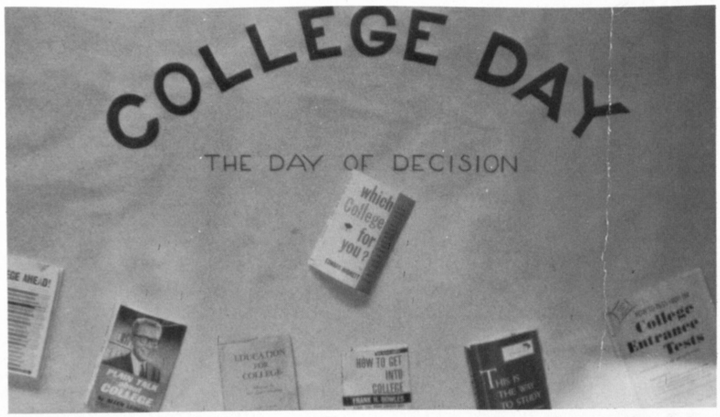



Participants gather Honors--College Day Procedures



Senator Horace Ward gives the challenge at College Day Assembly

Which shall it be?



Mrs. Grace Perry points out merits of institution to prospective students

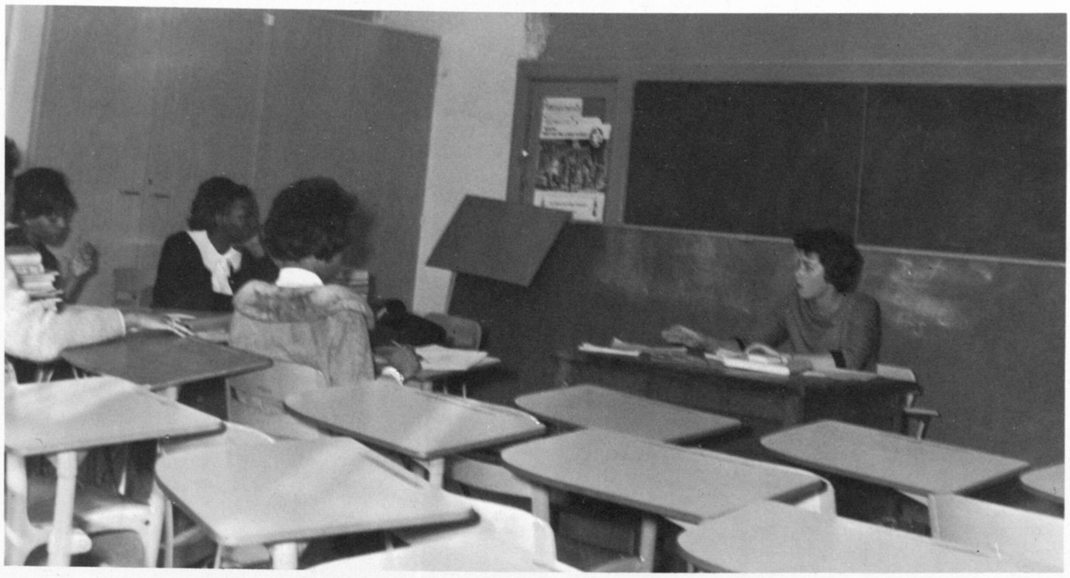

Mrs. Beth Thomas of Agnes Scott talks with interested group.

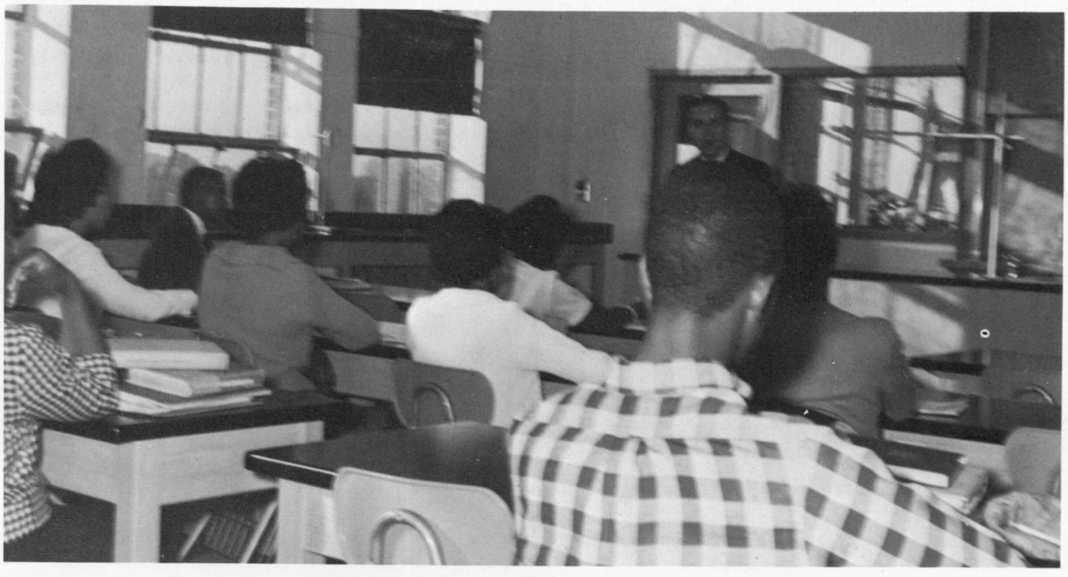

Mr. Winston Carrile of Emory University briefs students on points of interest.

What will it bring?



Brochures and Catalogues come in handy.

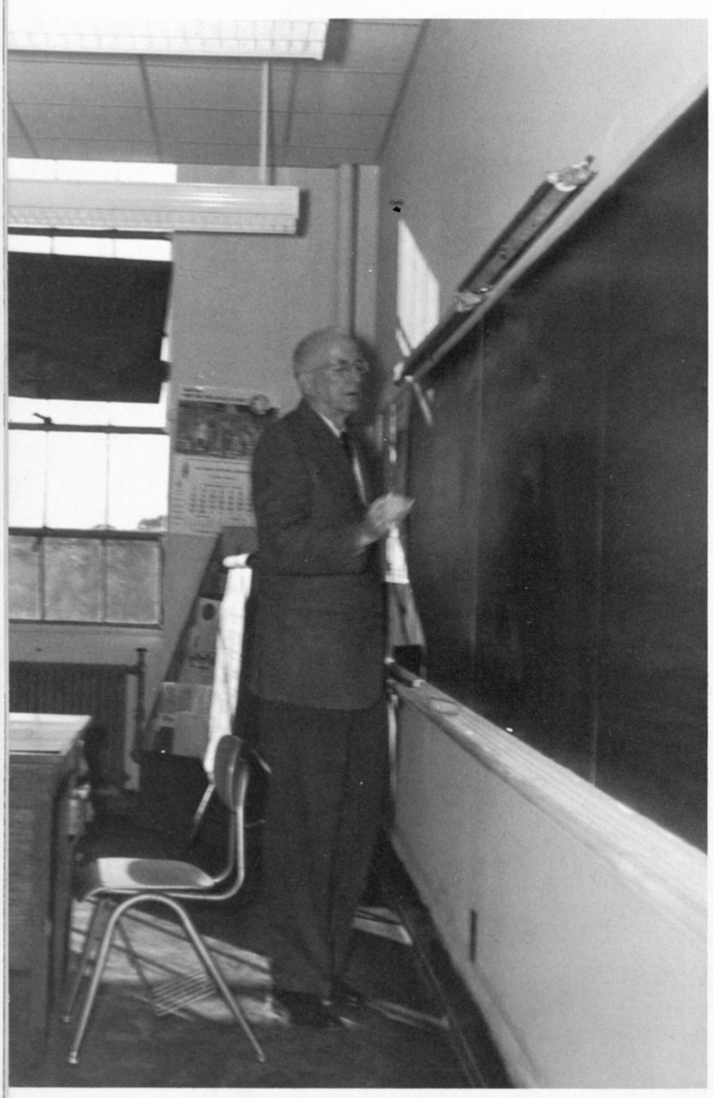

Mr. W. L. Carmichael of Georgia Tech explains college entrance procedures.

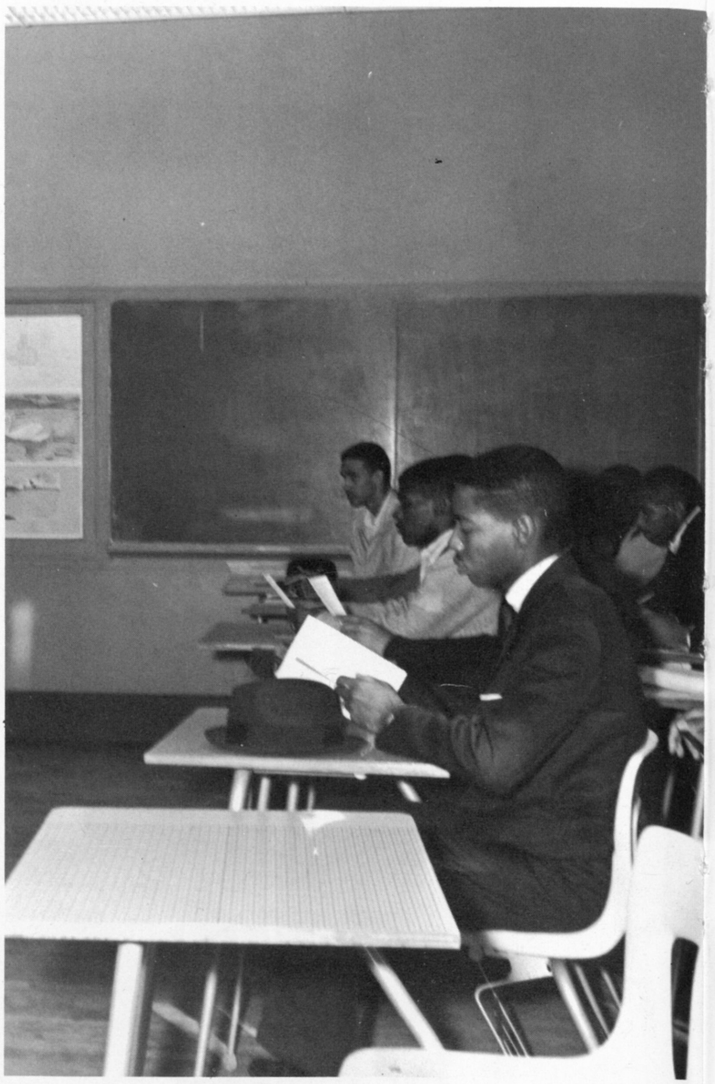

Students exhibit Seriousness of purpose throughout.

I dream of a career—



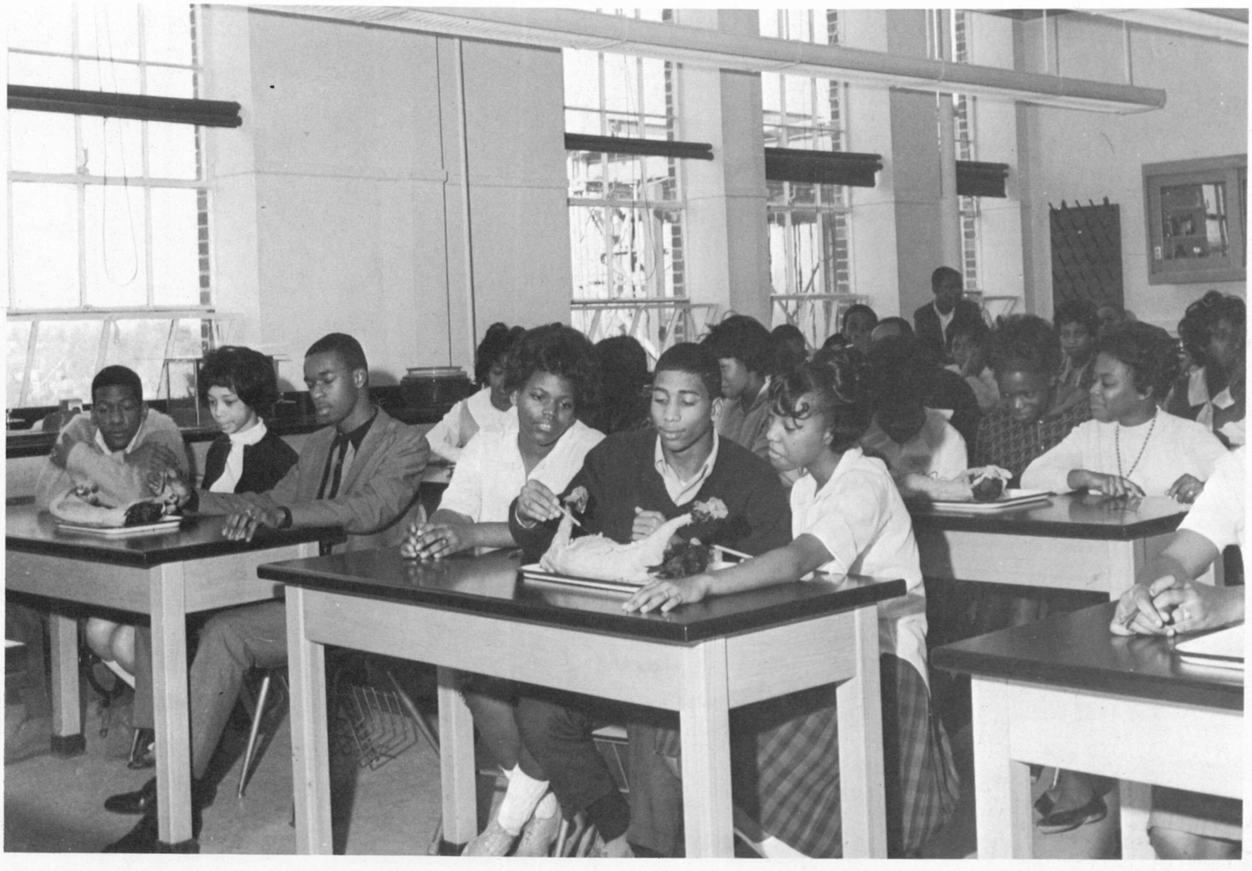

Above: Students seek proficiency in manipulation of intricate office machines.

Below: Biology can serve as a spring board for many professions.

. . . *Of catapulting into space—*

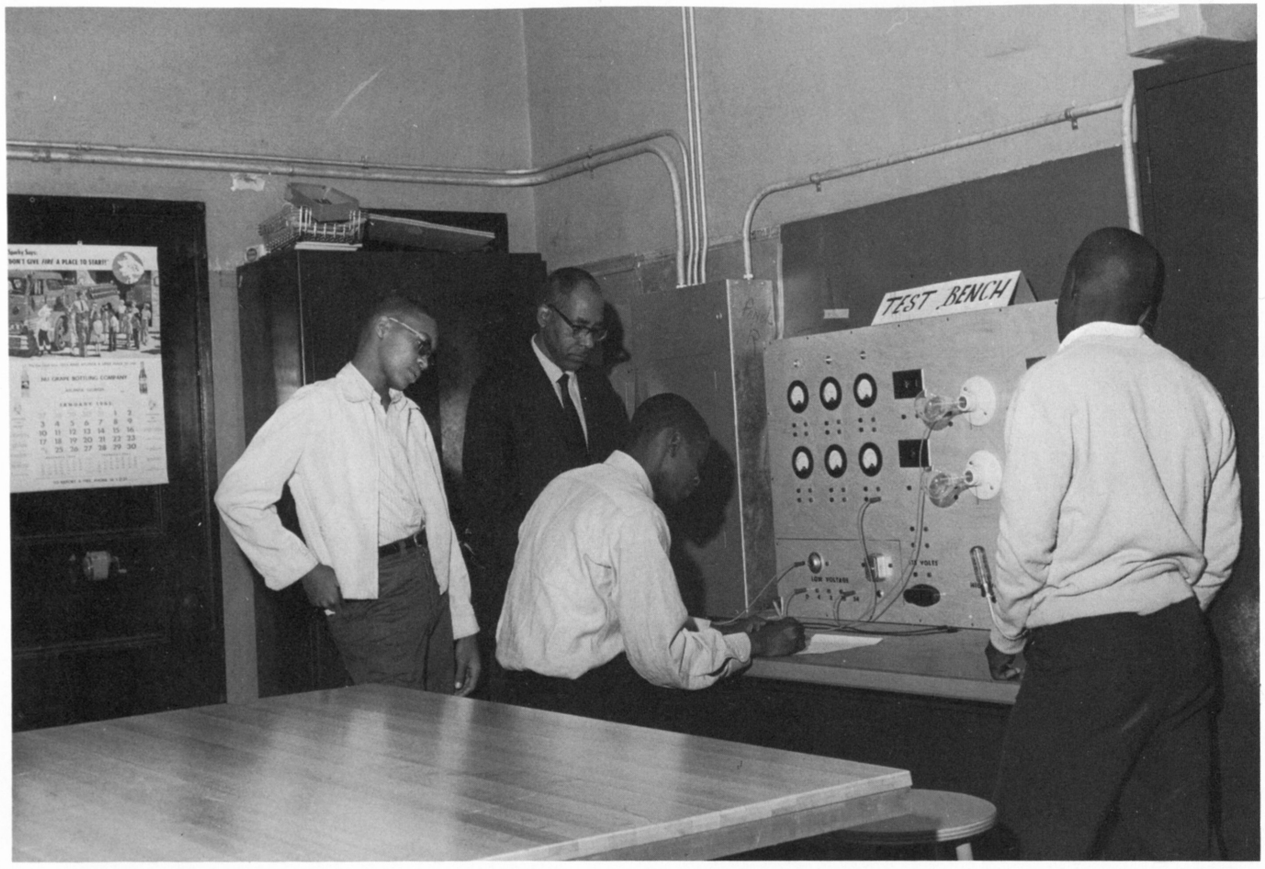

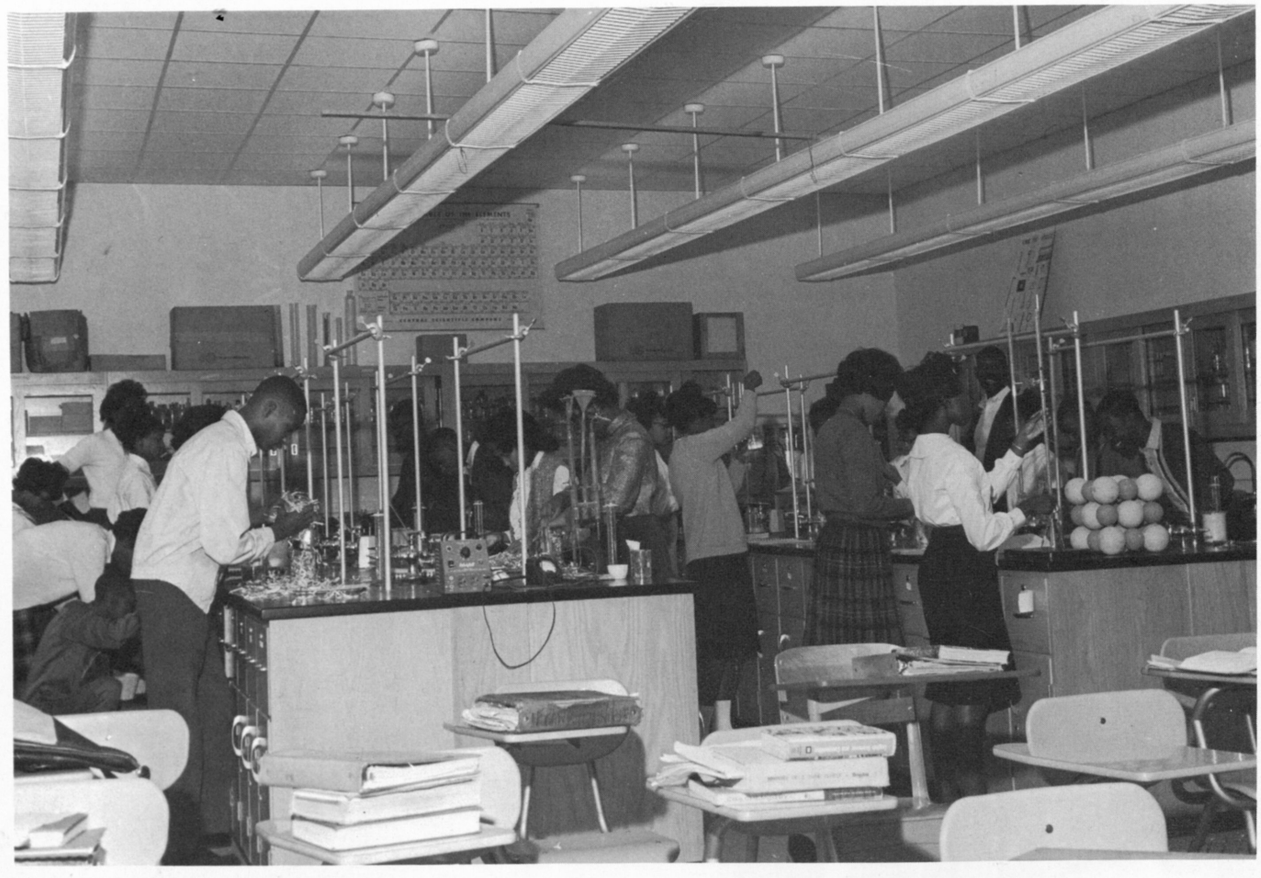

Above: Mr. Green, instructor of course in Electronics, supervises students at testing board.

Below: Students experiment with heat and temperature in chemistry class.

I live in an exciting age, and I want an active role.

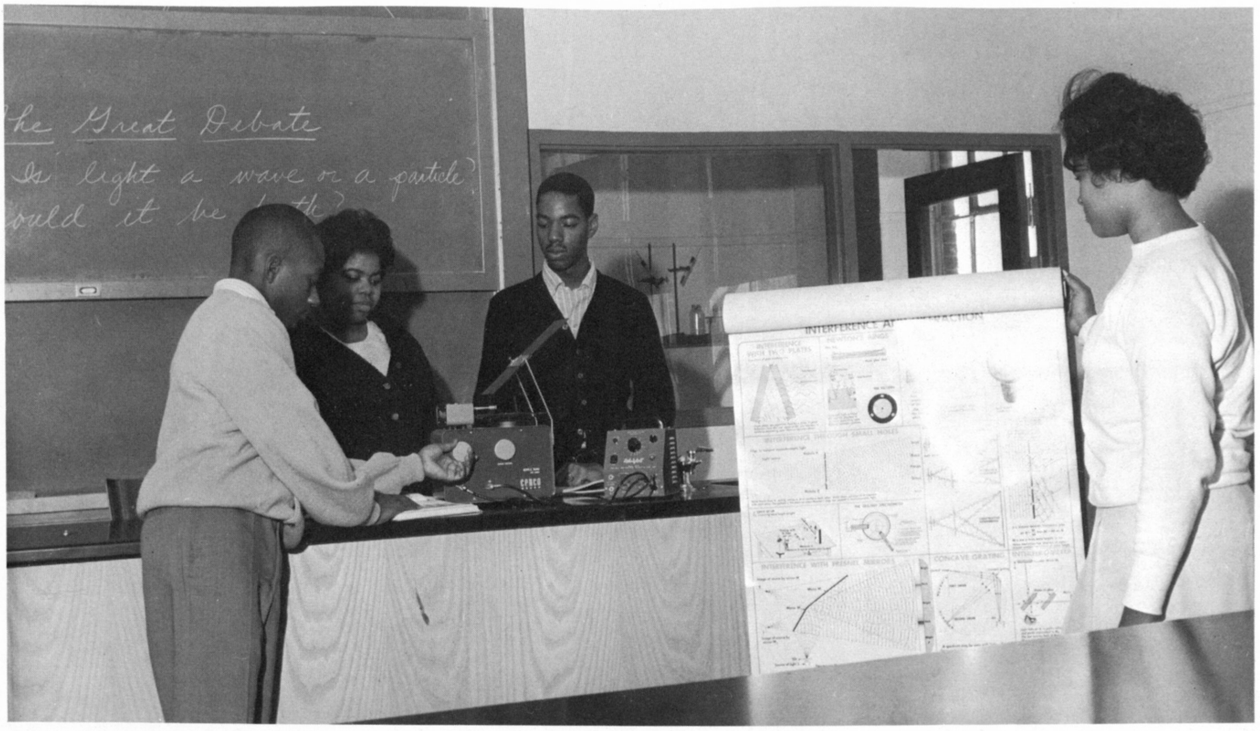

Physics a tough and demanding subject, but exciting



Science, an adventure story with no end.

Crew determined that those aboard shall reach port . . .



Captain Moreland and Mates chart course

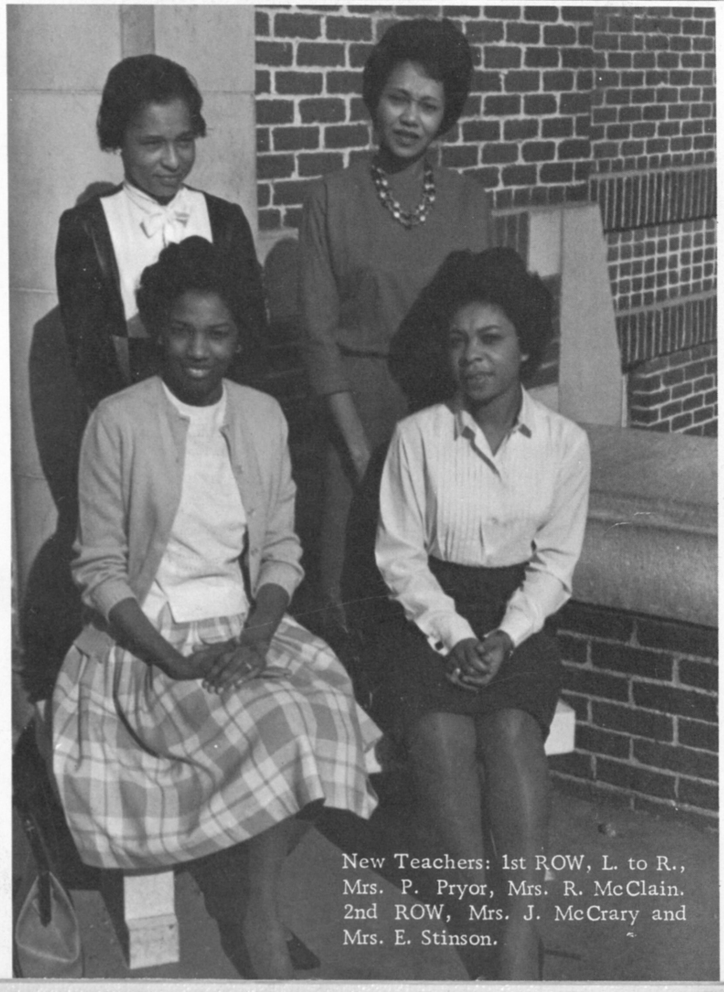

New Teachers: 1st ROW, L. to R., Mrs. P. Pryor, Mrs. R. McClain. 2nd ROW, Mrs. J. McCrary and Mrs. E. Stinson.

Left: New Hands for "Tight Ship."



Second in Command, Mrs. Ann Jackson

And by deeds, we keep forth with dreams . . .



Students encouraged to seek learning in depth.

Visitation Night

Parents kept aware of students progress . . .



. . . Students urged to "Bear down"



Academic achievement lauded . . .

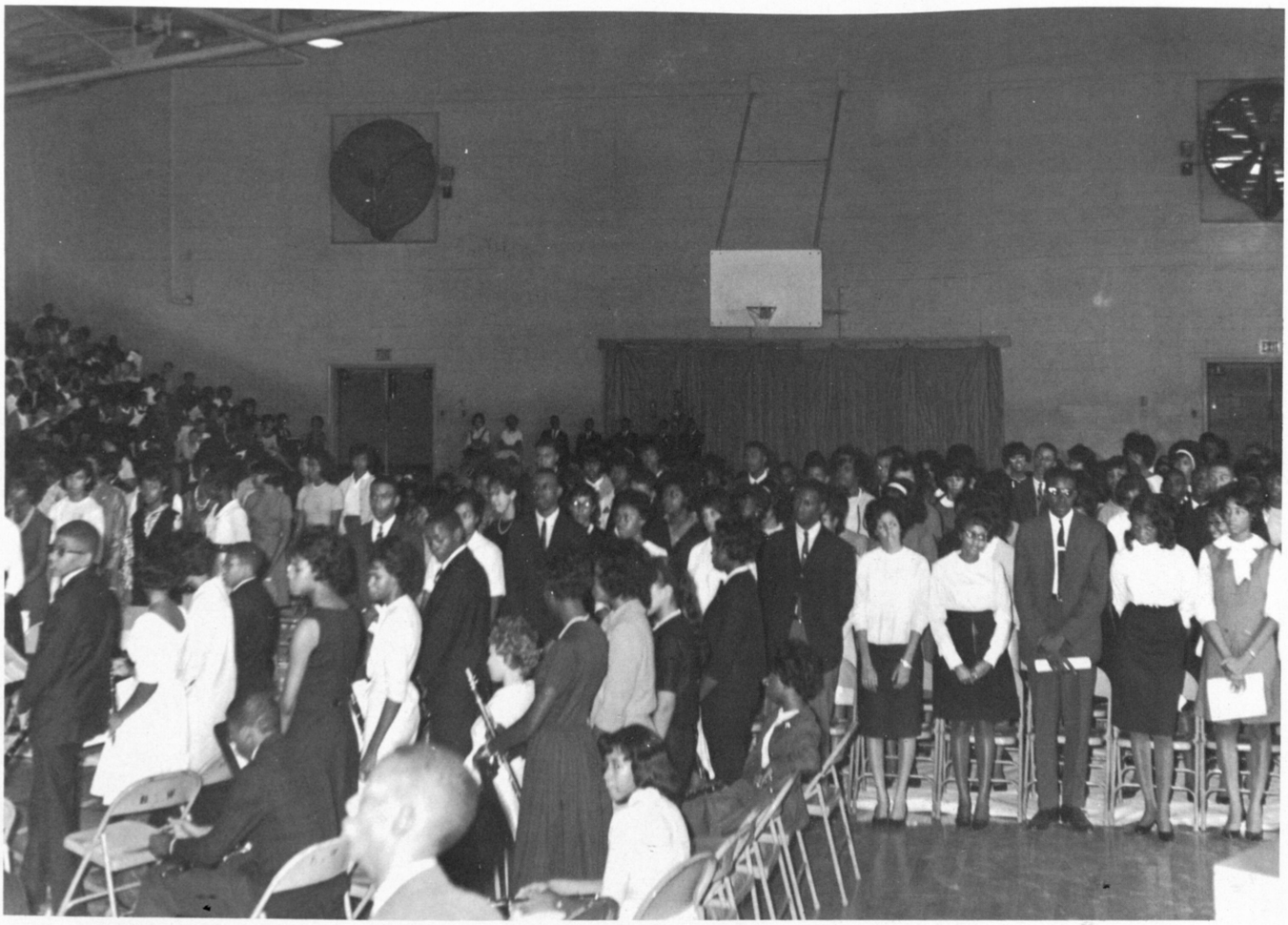

Honor Day. Group represents upper ten per cent of respective classes



Principal J. Y. Moreland makes citation.



Students display honor certificates with pride.

Prominent visitors on hand constantly—



Dr. Lynette S. Gaines, of Atlanta University



Senator Horace Ward

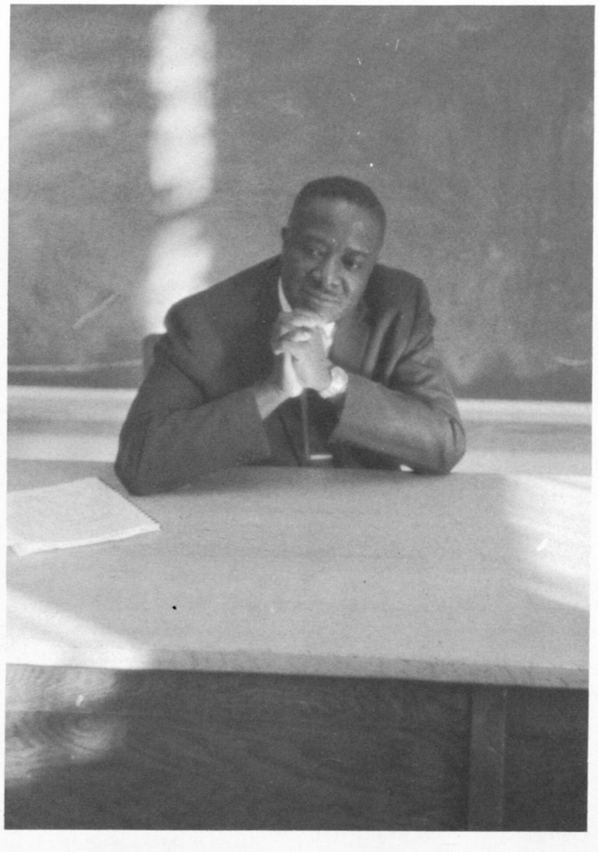

Mr. Wilton Scott of Savannah State College Director of the Annual Southeastern Press Institute.

—*School seeks to inspire by example.*



Journalism class listens to Mr. Scott with enthusiasm.



P.T.A. President Melvin Houston gives challenging speech at Saber Day ceremonies.

I dream of marriage—



School sponsors Marriage Institute. Dr. Darden of Albany State College, prominent in field of Psychiatry is guest consultant.

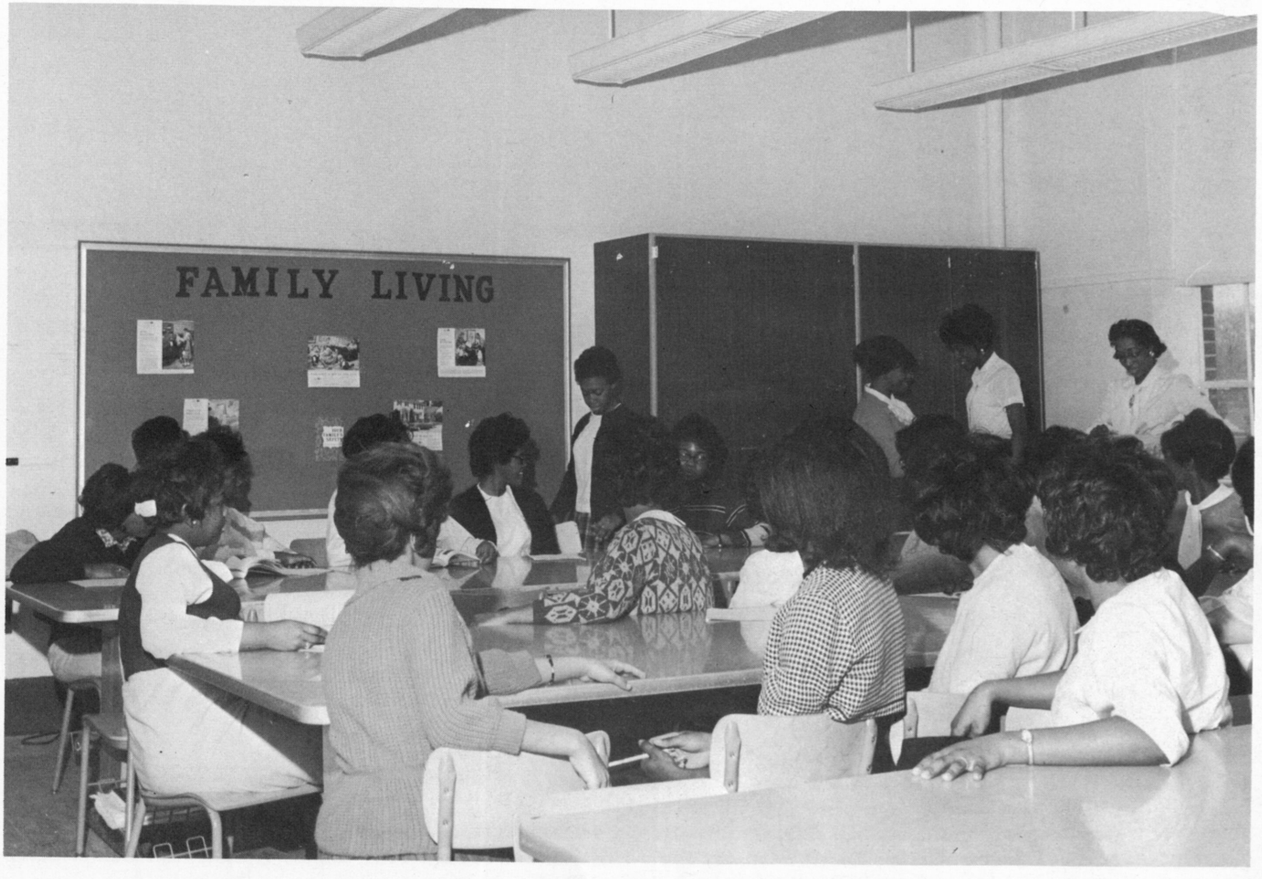

Classes in Family Living have real meaning for future homemakers.

. . . *Of first class citizenship*

Student Government organization teaches student to face responsibilities.



"Voter Registration," one of the many projects sponsored by the student government.

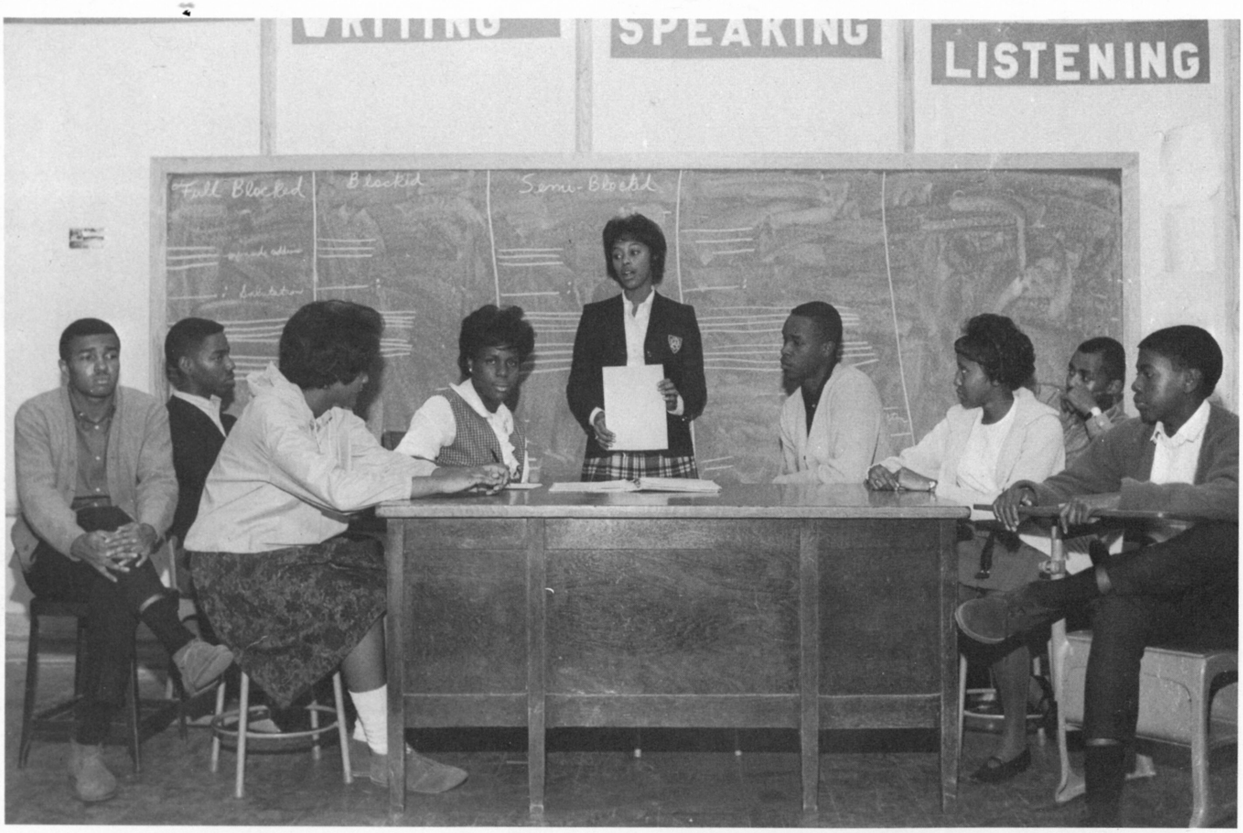

STANDING: Gay Johnson, President. SEATED, L to R.: Harvey McDonald, Vice-President; Henry Gore, Attorney General; Paula Whatley, Sec. Social Affairs; Gloria Manson, Sec.; Lloyd Swain, Comp. Gen.; Brenda Wilson, Asst. Comp. Gen.; Dwight Jackson, Sec. of Assemblies; William Cleveland, Sec. of Treas.

I dream of better educational opportunities—

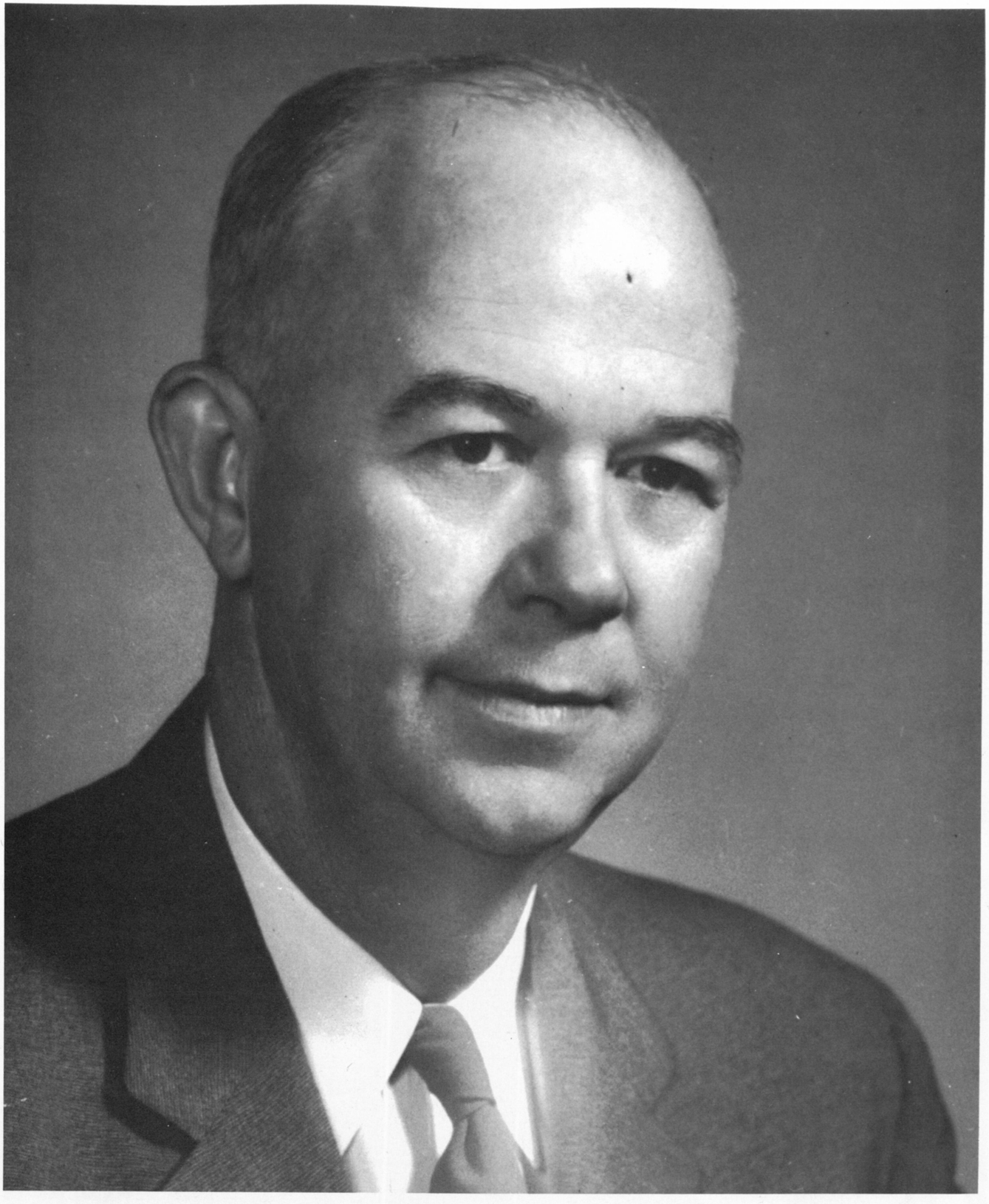

Dr. John W. Letson, Superintendent of the Atlanta Public Schools, is a man with foresight and courage. His progressive administration has opened new horizons in education.

Periodic Evaluation by Accrediting Association assures high educational standards—



Principal Moreland welcomes Mrs. Sarah Mitchell, dynamic member of the Board of Education.



Left: Principal greets Dr. Lawrence Boyd, Coordinator of the very comprehensive Evaluative Study of our school.

Experienced Educators examine school and its policies with Microscopic eye—



Dr. Boyd briefs his committee on procedures.



Dr. Eddie Bivins, Mrs. Ella Montgomery, and Dr. W. A. Mason do some serious thinking.



Dr. Edward Weaver and Dr. Huey Charlton talk it over.



Left, forefront: Dr. Thomas Jarrett and Mr. Homer Edwards continue discussion lunch.

Then comes the verdict

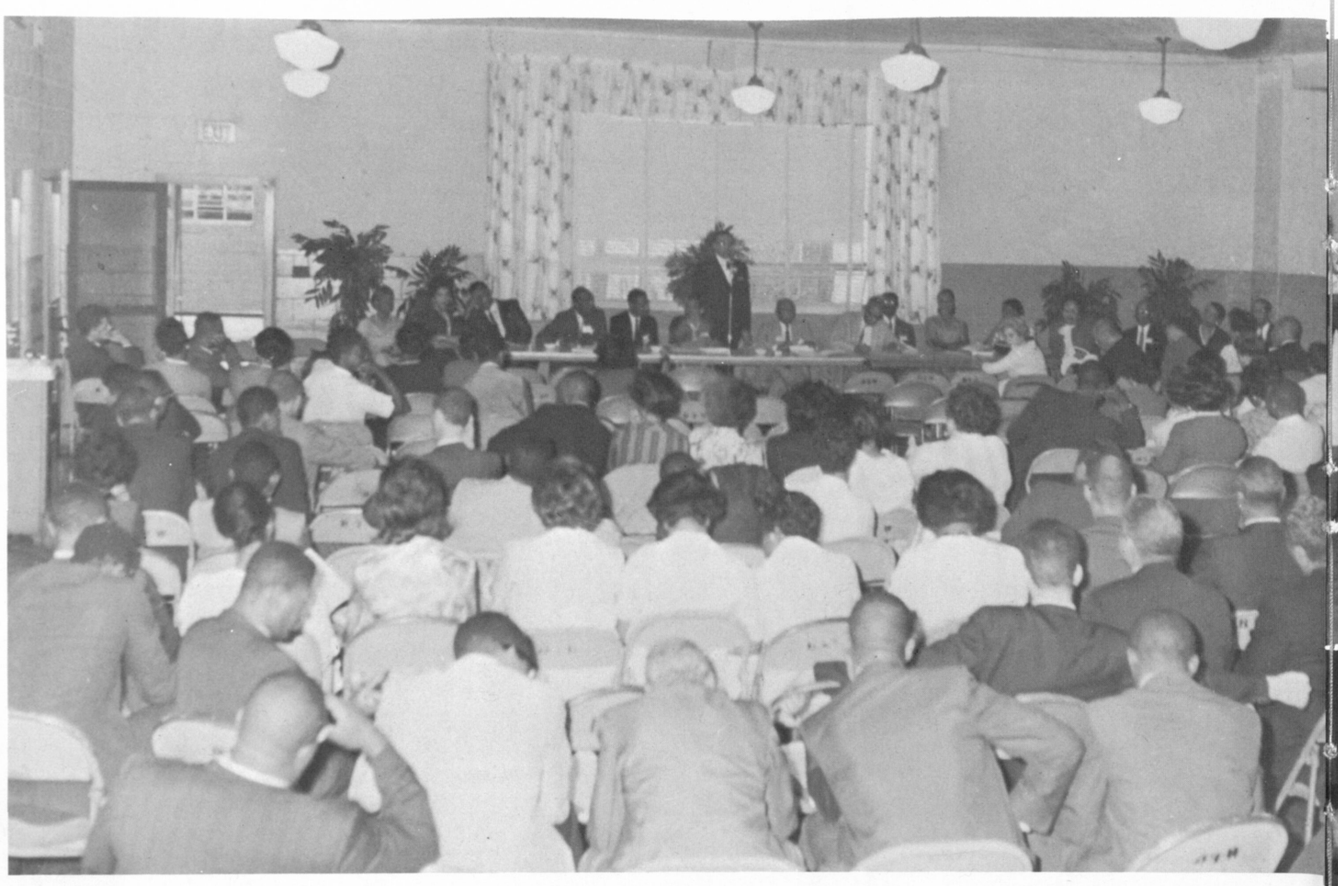

Faculty listens attentively as Principal Moreland presents the committee.

Below: Dr. Boyd reports the findings of the committee.



Parents play Fairy-Godmother with unique financial activity.



Excitement reigns as Homeroom Queens gather for the crowning of "Mrs. P.T.A."





Left: The throne awaits her Royal Highness.



Daughter Roseland presents bouquet.



Mrs. Imogene Yancey, representing 10-16 (Homeroom of Mr. W. Scruggs), is crowned "Queen of the P.T.A."



Mrs. R. Peek makes presentation.

Proceeds of project will go to enrich school-sponsored student activities.

Below left: P.T.A. President Houston makes presentation to Mrs. Ina Cooper, 9-28 (Homeroom of Mrs. L. Woods) second attendant.



Below right: Mrs. Vivian Davenport, 10-7 (Homeroom of Mrs. W. Henderson) first attendant to the Queen.





Some of the Washington High Belles presented at the Sigma Gamma Rho Debutante Ball. Front Center: Leontine Palmer; STANDING, l. to r.; Joyce Davis, Dorothy Huff, Betty Cook, Sandra Lewis, Patsy Woods, Delores Kinsey, Amelia Hunter, Margaret Simon and Rosa Smith.

We dream of social acceptance . . .

Below, L. to R.: Betty Cook, Joyce Davis, Patsy Woods, Delores Kinsey, Amelia Hunter, Margaret Simon and Rosa Smith.



"My real faith, then,



is in a dream that in spite of daily headlines prophesying men's destruction, we can build a better world, a world of peace and human brotherhood . . . and in my small way, I want to have a share in making it come about . . . "

--Julien Bryan



Students in language lab, learning to communicate with others.

Communication is the life-line—

Students may study French, Spanish, Russian or Latin.





Parents and school family distribute cheer packages at Thanksgiving time.

Sensitivity to the needs of others, the guiding light.

Project is sponsored by Y-Teen Group.



P.T.A. Tea Sheds light on the customs and problems

of other peoples, in the belief that . . .



Tables are festively decorated--Students don gala costumes.



. . . the more we get to know our fellowmen, the more we understand them.





Authenticity reflects long hour of research.

Judging not an easy task.



Our REFLECTIONS now are ended:

We are the people . . .

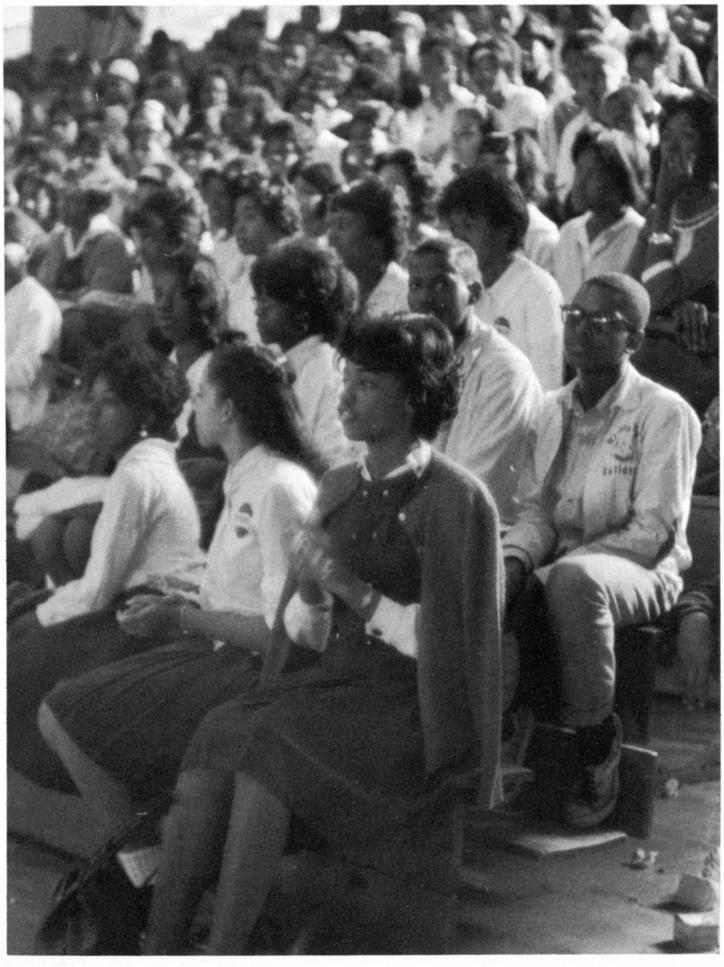

The people is Everyman, everybody.
Everybody is you and me and all others.
What everybody says is what we all say . . .
The people, yes--

Born with bones and heart
    fused in deep and violent secrets
Mixed from a bowl of sky blue dreams
    and sea slime facts . . .

The people is a polychrome,
    spectrum and a prism
    held in a moving monolith
    a console organ of changing themes--

In the darkness with a great bundle of grief
    the people march
In the night, and overhead a shovel of stars
    for keeps, the people march:
        "Where[illegible]hat next?"

Carl Sandburg--"We, the People."

Pictures, Problems, Deadlines . . . then the Press.—

From the Editor's Desk:

With the advice and teamwork of our advisors, classmates, and many others who have worked so diligently, we, the members of the staff have completed a challenging task of presenting to you our "Washingtonian."

Our "Reflections" reveal the wondrous explorations which we have made in our search for identity and for a sense of belonging; they also point up the ideals which we sincerely hope to attain.

Today we are faced with constant crises calling forth the finest minds of our nation. The defense of our freedoms--the ever expanding horizons of science, and the new ventures into space all present dynamic challenges.

We dedicate this book and our talents to the hope that one day, men of all creeds and all colors will join hands--and build a world of peace and human brotherhood.

Your Editor--

Advisors:

Mrs. C. P. Eagleson
Mrs. J. H. Whatley
Mrs. J. O. Watson
Mr. H. C. Lyons
Mr. G. H. Rice
Mrs. C. M. McPherson
Mr. R. J. Yates
Miss D. L. Andrews

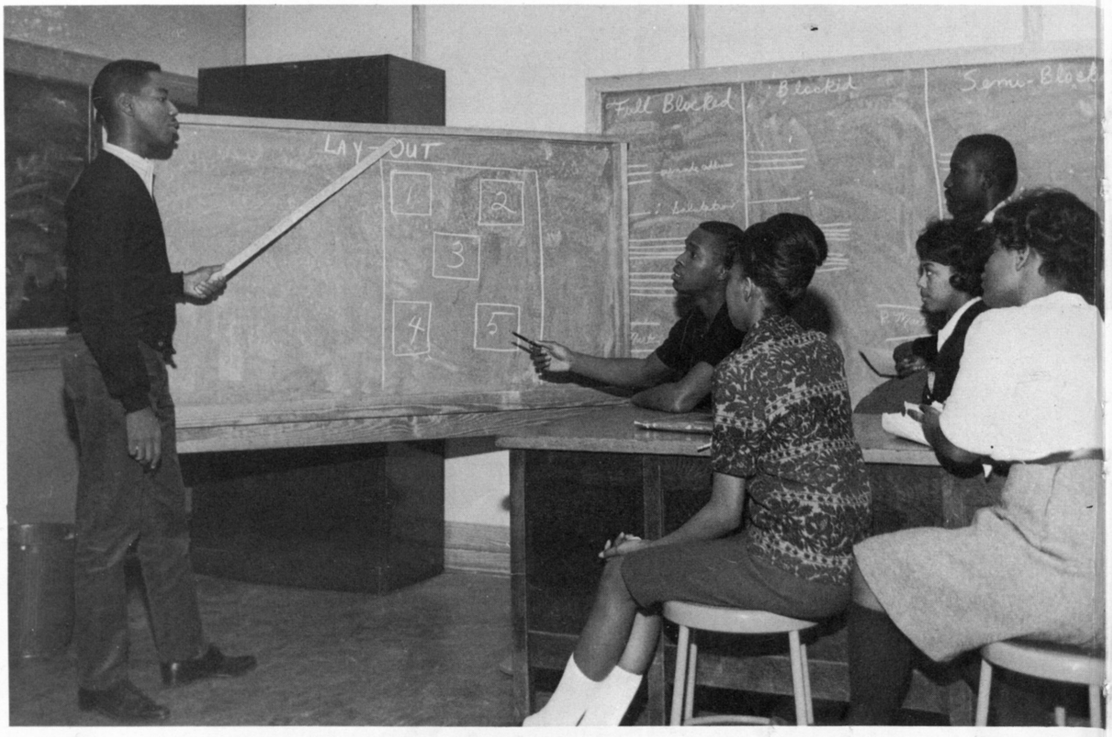

Editor-in-Chief Henry Gore explains layout to members of the Washingtonian Staff. L. to R.: Lloyd Swain, Patricia Stith, Gay Johnson, Edward Lawson and Amelia Hunter. Members not shown: Joseph Ebster, Sandra Kendrick, Johnny Simmons, Charles Johnson, Robert Reese, Patsy Woods, Brenda Ricks and Ruby Allen.



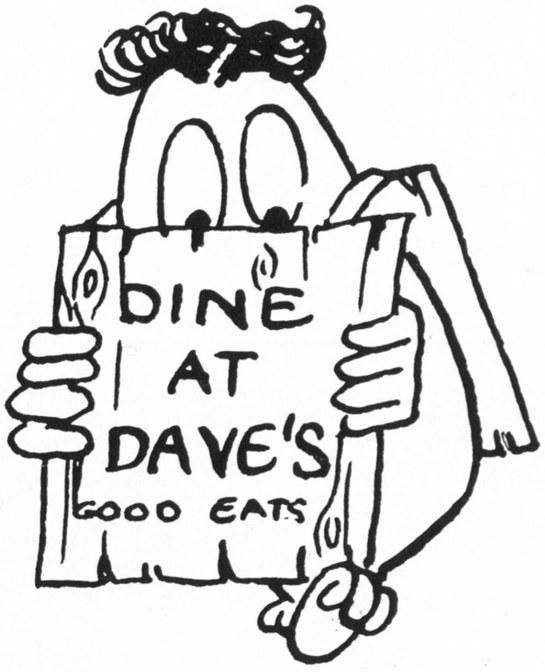

Better Eats

D & W SANDWICH SHOP



Slipping off to D. & W. eh?

Open 24 Hours

Every Day Except Sunday

Phone 755-9128

908-B Hunter St., S.W.

Atlanta, Ga.

BRADLEY SCHOOL PHOTOGRAPHY

4400 Wendell Dr., S.W.

Robert Spaulding

Home: 794-4033 Office: 344-2173

Get the Best... get SEALTEST

NATIONAL DAIRY Sealtest PRODUCTS CORP.



Faculty musicians beat out steady rhythm with drumsticks.

Call Minnie Quarts for

IRVINDALE MILK

and Other Famous Irvindale Dairy Products

TRinity 2-7703

Grade A Milk, Homogenized, Vitamin D, Pasteurized, Multi-Vitamin Milk, Chocolate Milk, Buttermilk, Coffee Cream, Whipping Cream, Ice Cream, Yogurt, Sour Cream, Cottage Cheese and Fresh Eggs

Visitors Welcome--By Appointment
Atlanta Owned--Atlanta Managed

"We Deliver"

IRVINDALE FARMS DAIRY

484 Plaster Avenue, N.E.

Congratulations

to the

Class of 1965

CLARK COLLEGE

Atlanta, Georgia

AMOS DRUG STORE

Est. 1923

Prescriptions Filled

Drugs Lunch Magazines

Ashby Street at Hunter JA 2-9533

Best Wishes to the Class of '65

MARIE'S FLOWER SHOP

894 Hunter Street, S.W.

Atlanta, Georgia

JORDAN'S FOOD TOWN

Corner Gordon and Hightower Roads

Save Every Day

When You Shop the

FOODTOWN WAY

PASCHAL'S RESTAURANT

Air Conditioned and Free Parking

830 Hunter Street, N.W.

Atlanta, Georgia

Phone: JA 2-9137

Compliments of

A FRIEND

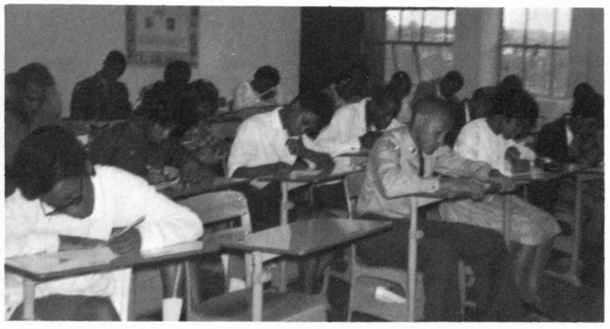

Studious or Stupid?

SOUTH VIEW CEMETERY ASSOCIATION

1990 Jonesboro Road, S.E.
Atlanta, Georgia

MArket 2-2772

C. R. Yates, President
W. J. Shaw, Vice President
A. H. Watts, Secretary-Treasurer
Miss M. L. Bentley, Asst. Secretary-Treasurer

Congratulations from

CRISWELL BAKING PRODUCTS

C. G. Griggs, Distributor

Bread Rolls Pies Cakes

1473 West View Drive, S.W.

Plaza 5-3182

CITIZENS TRUST COMPANY

EAST SIDE OFFICE
212 Auburn Avenue, N.E.

WEST SIDE OFFICE
965 Hunter Street, N.W.

Where Customers Bank and Grow with a Growing Bank

Member:
Federal Reserve System

Member:
Federal Deposit Insurance Corp.

Thank You

COLONIAL STORES

Come in Colonial

You Come Out

Better Everytime

for Shopping

COLONIAL



It's not that I'm wet and cold. I'm mad cause I left my coloring book at home.

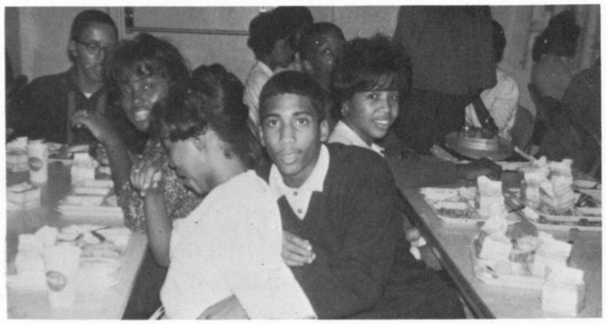

Is it love or lunch?



O.K. Girls you can stop smiling, Mr. Moreland just went in the door.

Consult Our Directory



1965

ALEXANDER, VICKIE — 375 Peter St., #89
Les Chandaliers — 525-0304
Discriminating Seniors

ALFORD, STANLEY — 272 Ashby St., N.W.
Les Chevaliers — Ja 4-5274
Canadians
Yearbook Staff
Superb Senior

ALLEN, EDWARD — 1062 Harwell St., N.W.
Johnsonaires — Pl 3-8284

ALLEN, RUBY — 708 Simpson St., N.W.
Adv. Girl's Chorus — 523-3582
Thompsonaires
Yearbook Staff
Washingtonian Club

ALLEN, VYNITA — 231 Rosser St., S.W.
Grandeur 40 — 753-8983
Y-Teens
Dramatics Club

AMMONS, ARNOLD — 691 Greensferry Ave., #537
Discriminating Seniors — 525-3211
Dramatics Club

ANDERSON, EMORY — 644 South Eugenia Pl.
Exquisite Seniors — 799-6221

ANDERSON, LUCIUS — 356 Northside Dr. #227
Creative Writing Club — 522-9278
Les Rivieras
ROTC
Rifle Team

ANDERSON, JAMES — 154 Hutton Pl., N.W.
ROTC — Sy 4-0460
Canadians
Les Rivieras
Dramatic Club
Washingtonian Staff

ANDERSON, JAMES WILLIE — 871 Mayson Turner Rd., N.W.
Basketball Team — Ja 4-5880
Football Team
Thompsonaires

ARLINE, TROPHIS — 861 Play Lane, N.W. #197
Mixed Chorus — 523-0610
The Chamliars
Creative Writing Club

ASKEW, HOLLIS TANITHIA — 267 Newport St., N.W.
Senior Honor Society — Ja 4-8508
Student Government
Washingtonian Club
Exquisite Boonaires
Les Montereys
ROTC Sponsors Club

ATKINSON, BETTY — 1097 Neal Pl., N.W.
Discriminating Seniors — 688-5648

ATWATER, RAYMOND P. — 78 Hill Top Cir., N.W.
Exquisite Boonaires — Ja 3-8366
Mixed Chorus

AUSTELL, LARRY — 265 Sciple Ter., N.W.
Baseball Team — Mu 8-3265
Track Team

BAILEY, BRENDA — 1984 Ollie Cir., N.W.
Democratic Socialites — Ja 2-5806
Honor Society
Le Circle Francais
Journalism Staff
Washingtonian Club
Les Rivieras
Creative Writing Club
Student Government

BAILEY, WALTER — 1122 Birch St., S.W.
Football Team — 753-0056
Baseball Team

BALL, STAFFORD — 328 Northside Dr.
Superb Seniors — 523-6867

BANKS, DOROTHY ANN — 3743 Bakers Ferry Rd.
Creative Writing Club — 344-2055
Johnsonaires

BARNEY, JIMMY — 347 Sunset Ave.
The Chamliars — 525-8073

BARRETT, LARRY — 425 Peter St., #28
Gladiators — 525-7388
Johnsonaires
Varsity Football
ROTC

BELL, LILLIE — 667 Thurmond St., N.W.
Creative Writing Club — 524-6538
V.O.T.

BENNETT, ROBERT — 114 Chestnut St., S.W.
Kingsmen — 688-6492
Mixed Chorus
Superb Seniors
Candians
Baseball Team

BENSON, CHARLES — 690 Fair St., #334
ROTC — 522-3344
N.C.O. Club
Gladiators
Football
Baseball
Field & Track

BODY, GLORIA — 128 Lawshe St., S.W.
Girl's Chorus — #248

BOWLES, CAROLYN — 1231 Lena St., N.W.
Johnsonaires — 753-7549

BOWLES, WALTER — 1231 Lena St., N.W.
Royal Emperor's — 753-7549
The Chamliars
Mixed Chorus

BROWN, CAROLYN — 403 Peters St. #65
French Club — 523-5656

1965

Mixed Chorus The Superb Seniors	
BROWN, GWENDOLYN The Grandeur "40"	2746 Browntown Rd. 799-7607
BROWN, JACQUELINE Thompsonaires	251 Wellington St. 753-9988
BROWN, LARRY Superb Seniors	956 Beckwith St. Pl 8-5445
BROWN, MYRTIS The Chamliars Cheerleader Student Government	367 Archer Way "B 524-4405
BUCHANS, JOSEPH The Superb Seniors	1157 Mayland Cir. Pl 3-6290
BUNDRAGE, RUTHIE Girl's Glee Club Exquisite Boonaires	320 Leonard St., #411
BUFFORD, CASSANDRA Creative Writing Club	162 Eurlee St. Pl 8-8248
BURGESS, GWENIVEAR U.I.C. Creative Writing Club	43 Mildred St.
BURLEY, LEATRICE Democratic Socialites The Chamliars Mixed Chorus	485 Paines Ave. 525-0181
BUSSIE, ANNETTE Mixed Chorus Track Team Student Government The Chamliars	748 Neal St., #3 524-6909
BUTLER, LYNDA Johnsonaires	126 Taliaferro #427 Pl 5-6509
BYRD, GARY D.C.T.	365 Magnolia St. Ja 3-2955
CRAWL, WILLIE Discriminating Seniors	137 Brownlee Rd., S.W. 344-6216
CROSS, SHIRLEY The Grandeur "40" Les Chandaliers Dramatics Club	659 Lester St., N.W. 525-0305
CULBREATH, ALPHONZO Johnsonaires Varsity Football Creative Writing Club Gladiators	2015 Arlington Cir. 799-7377
CUMMINGS, MARY Student Government Debating Club	1220 Gardenia 755-0350
CALDWELL, SAMUEL Superb Seniors	495 West Lake Ave., N.W.
CARTEN, JOHNNIE Democratic Socialites Dramatic Club	792 Spencer St., #53, N.W. 525-5046
CARTER, ANTHONY The Exquisite Seniors Les Montereys Les Chevaliers	164 Laurel Ave., S.W. Pl 3-8422
CARTER, BETTIE Thompsonaires	145 Simpson Rd., N.W. 758-7058
CATLIN, MATTIE Vocational Industrial Club, Student Gov't	495 Hunter St. #9 523-6786
CHAMBLER, JAMES DOUGLAS Exquisite Boonaires	137 Walnut St., S.W. 525-7033
CLARK, ARTHUR Track Team National Honor Society Mixed Chorus	1366 Kerry Dr., #234
CLARK, JERRY D.C.T.	1583 Mozley Pl., S.W. Pl 8-1157
COLEMAN, ANNETTE Thompsonaires Les Chandaliers Washingtonian Club Le Circle Francais Washingtonian Staff	243 Roach St., #451 525-3596
COLEMAN, MICHEAL Les Chevaliers Canadians Les Montereys	108 Stafford St., S.W. 755-2084
COLLINS, RAYMOND Journalism Club, The Chamliars Mixed Chorus	105 Taliaferro St., N.W. Ja 4-0558
COLLINS, MARIE Discriminating Seniors	350 Lanier St., #A. 7, N.W.
COLLINS, WILLIAM JR. Vocational Industrial Club Creative Writing Club	20 Garland St., #984, S.W. 622-8656
COLLIER, JAMES ALBERT Superb Seniors	459 Ashby St., N.W. Ja 4-3865
COOK ANN PATRICIA Exquisite Boonaires Les Chandaliers	178 Taliaferro St., #444 Ja 3-2434
COOK, JEAN BETTY Yearbook Staff Student Council Canadianettes Le Circle Francais Washingtonian Club	200 Sunset Ave., #1 523-7770
COOPER, GARY Discriminating Seniors	847 Magna Carta Dr. 794-9501
COPELAND, JEAN Vocational Industrial Club	209 Roach St., C.W. #328 525-2532
COSBY, CHARLES Superb Seniors	602 Paines Ave., N.W. 524-4955
COTTON, ANNETTE Mixed Chorus Dramatics Grandeur 40 Journalism Club Washingtonian Staff Les Chandaliers	21 Stafford St., N.W. 755-5133
COX, JANICE Journalism	3518 Fairlane Dr., N.W. 794-8418

Yearbook Staff
Jr. Red Cross
Orchestra
Les Riveras
Y-Teens
Dramatics Club

1965

CRAWL, ANNIE
Thompsonaires
137 Browniee Rd., S.W.
344-6216

DANIEL, JUNE

Creative Writing
The Chamliars
1061 Washington Height Ter.
525-9001

DANIEL, PHYLLIS
Senior Y-Teens
854 Carter St., N.W. #1
688-1285

DAVIS, EUGENE
Exquisite Boonaires
459 Paines Ave., N.W.
Ja 5-5950

DAVIS, JOYCE OTISTINE
The Slags, Orchestra
Superb Seniors
Student Government
Yearbook Staff
Senior Y-Teens
Canadianettes
332 Wellborn St., S.W.
755-2907

DAVIS, WILLIE THOMAS
Exquisite Boonaires
714 Emily Pl., N.W.

DEW, ANNIE RUTH
LeCercle Francais
Exquisite Seniors
1247 Simpson Rd., N.W.

DILLARD, DIANN
Granduer 40
269 Northside Dr.
S.W. #576

DILLARD, GWENDOLYN
Discriminating Seniors
669 Rhodes St., N.W.

DIXON, EARNESTINE
Les Rivieras, V.O.T.
Mixed Chorus
397 Peters St., S.W. #76

DIXON, ROBERT
Johnsonaires
350 Lanier St. #C-1
794-1018

DORSEY, JAMES V.
Track Team
Thompsonaires
66 West Lake Ave., N.W.
523-5435

DOTSON, JOSEPH
Johnsonaires
130 John Hope Dr. #97
523-3735

DUMAS, EDWARD
Band
Exquisite Senior
229 First St., S.W.
753-0603

DUPREE, CAROLYN
Drum Majorette
Mixed Chorus
Les Chandaliers
Les Chevelles
The Highsteppers
573 Terry St., S.E.
525-8853

DURHAM, GLORIA
Johnsonaires
Varsity Basketball
Tennis
1476 Eason St., N.W.
755-6074

DYE, DONALD
Les Chevaliers, Band
Canadians, Les Montereyes
Exquisite Boonaires
1437 Mosley Pl., S.W.
755-6701

EBSTER, JOSEPH
Student Government
Annual Staff
Journalism Club
Canadian Club
Les Rivieras, ROTC
455 Fielding Lane, S.W.
758-5468

ECHOLS, JOYCE
Grandeur "40"
785 Play Lane #123
523-4282

EDMOND, ARTELIA
Creative Writing
Orchestra
Superb Seniors
564 Larkin St., S.W., #542
524-8269

ELDER, JEREMIAH
361 Eugenia St., S.W.
Ja 4-5364

ELLIS, ANNIE LOU
Band, Le Cercle en Francais
Exquisite Seniors
Senior Representative
399 Paines Ave., N.W.
525-4771

EMERSON, DORIS MARIE
Exquisite Seniors
180 Laurel Ave., S.W.
Pl-3-9695

ESTES, MATTIE L.
Yearbook Staff
Johnsonaires
709 Greensferry Ave. #528
524-5275

ETHERIDGE, JEROME
Vocational Industrial Club
851 Booker Washington Dr.
525-2365

EVANS, BRINSON
Band, Honor Society
ROTC, Les Chevaliers
Les Montereys, Canadians
Johnsonaires, Orchestra
186 Stanhope Cir.
Pl 3-2604

EVANS, CYNTHIA LAVERNE
Glee Club, Les Chandlaiers
Exquisite Boonaires
385 Temple St., #2 N.W.
524-3083

FELDER, GARRY
1344 North Ave., N.W.
794-0411

FLETCHER, THOMAS
Johnsonaires
416 Ashby St., N.W.
Ja 2-2971

FLOWERS, FRANK
Superb Seniors
410 Griffin St., N.W.
Ja 5-0216

FOUCH, RODNEY
Band
79 Taliaferro St., N.W.
Ja 4-5262

FRANKLIN, GEORGE
Vocational Industrial Club
392 Richardson St., S.W.
524-2560

FRANKLIN, JO ANN
Superb Seniors
392-Richardson St., S.W.
524-2560

FREEMAN, PATRICIA ELISE
Les Rivieras, Mixed Chorus
956 Margaret Pl., N.W.
799-1172

FULLER, EDWARD
Les Chevaliers
Creative Writing Club
Les Montereys, Les Rivieras
89 Chicamauga Ave., S.W.
Pl 5-5327

GAINES, JAMES
Discriminating Seniors
Band
67 Wasley St., N.W.

GARNER, BERTHA JEAN
Mixed Chorus
785 Thurmond St., N.W.
Ja 2-5392

Les Chandaliers
Les Chevelles

1965

GAY, GWENDOLYN CHERYL
Johnsonaires, Le Cercle Francais, Varsity Track Team, Varsity Volleyball Team
1007 Mayson Turner Rd., N.W.
Ja 3-5537

GAY, JO ANN
Vocational Industrial Club
1009 Oakland Dr., S.W.
Pl 3-4384

GEORGE, MARION
Democratic Socialites
313 McDaniel St., #149

GETER, HENRY EDWARD
Exquisite Boonaires
23 Larkin Pl., S.W.

GIBBONS, EUGENE
Johnsonaires, Varsity Basketball Team
310 Trenholm St., S.W.
Ja 4-1248

GIBBS, YVONNE
Johnsonaires
955 Desoto St., N.W. #12
Ja 4-0910

GILBERT, VIVIAN
Mixed Chorus
National Honor Society
Junior Red Cross
Exquisite Boonaires
20 Jeptha St., S.W.

GILSTRAP, CHARLES
Exquisite Seniors
Varsity Football Team
720 Indigo Lane, N.W.
Sy 9-6770

GLANTON, GWENDOLYN LATISE
Band, Les Montereys, Dance Group, Exquisite Boonaires
Student Government
187 Arcadia Cir., N.W.
Pl 5-2680

GOOD, PAMELA
Les Rivieras, Band
Orchestra
880 Proctor St., Bldg. 2 #3
Mu 8-0128

GOOSBY, ALVIN
Discriminating Seniors
Student Government
Les Chevaliers
Canadians, Mixed Chorus
664 Larkin St., #659
Ja 3-0258

GORE, HENRY ANTHONY
ROTC, Boys Chorus
Student Government
Officers' Club
Dramatics Club
National Honor Society
Orchestra
2081 North Ave., N.W.
Sy 4-6691

GRANT, BEVERLY
Discriminating Seniors
Democratic Socialites
Varsity Basketball Team
2020 Phillips Dr., S.E.
Ma 2-6691

GRANT, GARY
Mixed Chorus
Superb Seniors
129 Hilltop Circle, N.W.

GRAVES, KARON
Mixed Chorus
Chamliars
701 W. Elizabeth Pl.
Sy 4-4049

GREEN, ARTHUR
Discriminating Seniors
Baseball Team
257 Sciple Ter., #4

GREER, JAMES
The Chamliars
940 Harwell St., N.W.
Ja 4-2559

GRIFFIN, SHARLA DELORES
The Grandeur "40"
Girls Chorus
Les Joli Jeunes Filles
1420 Eason St., N.W.
Pl 8-7661

GRIGGS, GERALD
ROTC
Candians
Les Rivieras, Les Cercle Francais
2559 Godfrey Dr.

GRIGGS, JANICE DIANNE
Democratic Socialites
Superb Seniors
Orchestra, Student Gov't
Washingtonian Staff
750 Dunkirk St., N.W.
Ja 2-3243

HALL, EULA
The Chamliars
119 Taliaferro St., N.W. #405

HAMMETT, MAYNARD
567 Center Hill Ave., N.W.
794-5291

HAMMOND, LENA
138 Chappell Rd., N.W.

HAMMONDS, SAYLIA ANNEILIA
Le Cercle Francais
Washingtonian Club
Honor Society
Dramatics Club
The Chamliars
178 Oakcliff Court, N.W.

HARDAWAY, CAROLYN
Vocation Industrial Club
397 Peters St., S.W. #75

HANDY, RAY
Exquisite Boonaires
Beau Brummels
880 Rock St., #D. 6
525-8994

HARPER, JESSE
1026 Linda Pl., S.W.
Pl 5-0490

HARPER, VERA NELL
Girls' Chorus
Exquisite Boonaires
259 Holderness St., S.W.
755-0744

HARRIS, BRENDA
Les Rivieras, Y-Teen
Student Government
Mixed Chorus
Washingtonian Staff
390 Leonard St.

HARRIS, BRENDA
Les Chandaliers
353 McDaniel St., #111

HARRIS, CASSANDRA
45 Stafford St., S.W.
755-6948

HARRIS, GWENDOLYN
Johnsonaires
Student Government
256 First St., S.W.
Pl 5-4080

HARRIS, JO ANN
417 Peters St., #41
525-2945

HARRIS, PAUL
209 Burbank Dr., N.W.
Pl 3-4996

HARRISON, CAROLYN
Les Chandaliers
Grandeurs "40"
884 West End Ave., #13
755-0438

HAYES, SAMUEL
84 Troup St. #817, S.W.

HAYGOOD, MARY ETTA
Debating Society
Washingtonian Staff
Journalism
497 Beard St., S.W.
523-1138

1965

HAYNES, REGINA
Grandeurs "40"
Royal Imperials
564 Foundry St., N.W. #5
Ja 4-7664

HARP, OSCAR J. III
Band, Chorus
Les Montereys
Les Chevaliers
Student Government
Canadians, Exquisite Senior
1424 Adele Ave., S.W.
Pl 3-2992

HEARD, WILLIE MAE
The Johnsonaires
399 Edwards St., N.W. #426

HEARD, VAL
Les Chevelles
The Gladiators
Exquisite Senior
494 Mongon St., N.W.

HENDERSON, BENJAMIN
Baseball
Football
335 McDaniel St. #138

HENDRIX, ROBERT
Creative Writing Club
Exquisite Boonaires
1071 Camilla St., S.W.
755-3294

HENSON, DELORIS
Exquisite Seniors
V.O.T. Club
1055 Harwell St., N.W.
755-2860

HIGHTOWER, GLORIA
Honor Society
Grandeur "40"
197 Elm St., N.W.
525-8222

HILL, BOBBY L.
Chamliars, Tennis Team
Washingtonian Staff
Student Government
Football
745 Dunkirk St., N.W.
Mu 8-6167

HILL, LAURA
Track Team
97 Arcadia Cir.
758-2162

HILLMON, ROGERS L.
Honor Society, ROTC
Exquisite Boonaires
Officer's Club
1007 Fair St., S.W.
Pl 8-5112

HIXON, RALPH
Gladiator
Exquisite Senior
848 Drummond St., S.W.
758-2057

HODGE, ALBERT
Discriminating Seniors
ROTC
637 Jones Ave., N.W.
523-4604

HOLLINGSWORTH, CLARA MAE
Student Government
D.C.T. Club
410 Gray St., #333 N.W.

HOLMES, LIZZIE
Exquisite Boonaries
2069 Chicago Ave., N.W.

HOLT, CLARA PEARL
Yearbook Staff
Washingtonian Staff
Thompsonaires
551 Chestnut St., N.W. #3

HORNE, VALERIE
Thompsonaires
Creative Dance Group
Girls' Chorus
79 Faliaferro St., N.W. #326
524-8909

HOUSEWORTH, YOLANDA
Thompsonaires
Girls' Glee Club
122 Stafford St., N.W.
755-3418

HUFF, DOROTHY
Chamliars
Les Montereys
Honor Society
181 Elm St., S.W. #21
522-5971

HUNTER, AMELIA
Student Government
Debating Society
Grandeur "40"
Orchestra
181 Westview Pl., S.W.
753-2976

HUNTER, GWENDOLYN
Chamliars
Student Government
Girls' Chorus
641 Greensferry Ave., #651
Ja 4-1613

JACKSON, CHARLES
Basketball, Thompsonaires
120 Mildred St., S.W.
523-2637

JACKSON, DURANTE
Les Chevaliers, Canadians
Les Montereys, Grandeur 40
ROTC, Student Gov't
55 Morris Brown Dr., S.W.
Pl 3-5948

JACKSON, ERNEST
V.O.T.
The Chamliars
Student Government
241 Troy St., N.W. #11
755-0060

JACKSON, OTIS
Grandeur "40"
265 Vine St., #6 N.W.
523-3156

JARRETT, DOROTHY
Vocational Industrial Club
437 Nelson, St., S.W.
523-1220

JOHNSON, CHARLES
ROTC, Yearbook Staff
Johnsonaires
ROTC Officers' Club
435 Dartmouth Dr., S.W.
344-3673

JOHNSON, GAY
Student Gov't, Orchestra
Journalism Club
Yearbook Staff
Les Rivieras, Honor Society
ROTC Sponsor
1917 Penelope Rd., N.W.
794-7764

JOHNSON, ICEY
Discriminating Seniors
Band, Democratic Socialites
Girls Syndicate
Student Government
374 Chappell Rd.
799-7630

JOHNSON, JACQUELINE
Grandeur "40"
Girls Chorus
Democratic Socialites
664 Larkin St. #658
523-4524

JOHNSON, JAMES
Grandeur "40"
360 Wellborn St., S.W.
755-4758

JOHNSON, PHILLIP GREGORY
Student Gov't, ROTC
Les Canadians
Les Montereys, Cand
The Masters Officers Club
Grandeur "40," Honor Society
660 Eaterford Rd.

JOHNSON, SAMUEL RICHARD
Band, Les Chevaliers
Orchestra, Student Gov't
Grandeur "40"
Canadians
297 English Ave.
523-6895

JOHNSON, STANLEY
Mixed Chorus, Les Rivieras
Canadians, Baseball Team
Kingman
1019 Camilla St., S.W.
755-3002

JONES, GRADY
Vocational Industrial Club
897 Harwell St.
525-0957

JONES, JAMES
Discriminating Senior
549 Magnolia St.

JONES, JAMES
V.I.C.
80 Chestnut St. #258

JONES, JAMES
Johnsonaires
979 Pelham St.
876-4025

JORDON, GLORIA
Chamliars
Canadianettes
Yearbook Staff
Washingtonian
2240 Verbena #16
774-2898

KELLY, BERNICE
172 Taliaferro St. #440

KENDRICK, MILTON
Chamliars, Journalism Club
Yearbook Staff, Creative
Writing Club
1468 North Ave.

KENDRICK, SANDRA
Yearbook Staff, Debating
Society, Orchestra
Washingtonian Staff
Journalism Club
413 Rawson St., S.W.
523-2011

KING, KATHLEEN
Les Rivieras
120 Flat Shoals Ave., S.E.
Ja 3-1335

KING, KATHERINE
Vocational Industrial Club
120 Flat Shoals Ave., S.E.
Ja 3-1335

KING, SHIRLENE
Mixed Chorus, Chamliars
133-A McDonough Blvd.
622-2301

KINSEY, DELORES
Les Montereys
Les Rivieras, Orchestra
176 Racine St., S.W.
755-8960

KINSEY, EVELYN
Vocational Industrial Club
845 Drummond Street
755-3780

LANDERS, PEGGY
Vocational Industrial Club
826 West End Ave., S.W.
Pl 8-4429

LANGFORD, SALLIE
Grandeur "40"
Honor Society
1153 Wilkes Cir., #171 N.W.
794-3038

LESTER, KENNETH
Les Chevaliers
Les Montereys
Canadians
ROTC
Discriminating Seniors
2689 Collier Dr., N.W.
794-6916

LAWRENCE, BARBARA
Girls Chorus
Johnsonaires
65 Ashby St., N.W.
Ja 2-9440

LAWRENCE, JOE ANN
Discriminating Seniors
895 Mathew St., S.W. #1

LAWSON, EDWARD H.
Band
Esquisite Seniors
Journalism Club
Student Government
Editor-in-Chief--Washingtonian
Yearbook Staff
Chorus, Les Chevaliers
Canadians "25"
1431 Sharon St., N.W.
758-8696

LEE, JOYCE
Discriminating Seniors
Dance Club
214 Lawshe St., N.W. #385
Ja 3-1810

LEWIS, SANDRA
Student Government
Orchestra, Esquisite Boonaires
Journalism Club, National
Honor Society, Washingtonian
Staff
1844 Penelope Rd., N.W.
794-0870

LINSEY, STEPHEN
Varsity Football
200 Mathewson Pl., S.W.
Pl 5-7183

LOGAN, BARBARA JEAN
Grandeur "40"
631 Greensferry Ave., #431
524-8175

LOGAN, DELORES
Grandeur "40"
Y-Teens
1455 Mozley Pl., S.W.
Pl 8-3893

LOWE, BRENDA LOUISE
Grandeurs "40"
501 Holly St., N.W.
799-1082

LUCAS, WAYNE
Esquisite Boonaires
ROTC, Officers Club
1722 Harbin Road, S.W.
344-1325

LUKE, REBBECCA
Y-Teen, Les Rivieras
170 Webster St., S.W.
758-8850

LYONS, HORACE
Grandeur "40"
1141 Wilkes Cir., N.W.
799-6169

LYONS, MARIE
Mixed Chorus
1221 Jasper St., S.W.

MADDOX, DELERCIA LOUISE
Exquisite Boonaires
Advanced Girl's Chorus
Girls' Ensemble
236 Griffin St.
Ja 3-8380

MARKS, MILDRED
Mixed Chorus
Exquisite Seniors
322 Northside Dr.
525-5057

MARTIN, MARZELLA
Girls' Chorus
Superb Senior
32 Booker St., N.W.
Pl 3-5350

MARTIN, NATHANIEL
Grandeur "40"
Canadians, Dramatic Club
607 Greensferry Ave. #451
523-5226

MATTHEWS, CURTIS
Track Field, Gladiators
1291 Arkwright Pl., S.E.
525-0858

MATTHEWS, JOHNNIE
Les Montereys
Les Riveras
432 Waterford Rd.
794-6549

McCLOUD, RODRICK
Grandeur "40"
239 Lowry St.
Dr 7-7438

McDANIEL, ALVORIA
D.C.T.
Student Government
1915 Markone St.
Sy 4-4625

McDANIEL, PETRINA
Grandeur "40"
178 Lawshe St.
524-7888

McDEW, VALERIA
Thompsonaires
1340 Kerry Dr. #266
Sy 9-6621

McDONALD, HARVEY BLAYLOCK
Student Government
ROTC, Band
163 Torrence St.
794-7150

Orchestra, Dramatic Club
Les Chevaliers
National Honor Society
Canadians

McGUIRE, IRIS — 1076 Camilla St. — 753-2493
Democratic Socialites
Discriminating Seniors
Washingtonian Club

McKEEVER, ERROLL — 977 Mayson Turner Rd. — Ja 4-2693
ROTC, Track Team
Thompsonaires
N.C.O. Club

McMICHAEL, MILDRED — 641 Greensferry Ave. — 688-6894
Yearbook Staff
Les Montereys
Le Cerle Francais
The Chamliars
Washingtonian Staff

McMICHAEL, PATRICIA — 2089 Verbena St. — 794-2547
Mixed Chorus
The Chamliars

McNAIR, OLIVER — 2898 Renfro Dr.
Mixed Chorus
Gladiators
Esquisite Seniors

McWHORTER, WILLIE R. — 843 Carter St. — 524-8393
The Chamliars

MEADOWS, DONALD — 49 Rockmart Dr. — Pl 8-2173
The Chamliars
Glee Club, Canadian

MILLER, ARTHUR — 526 Spencer St. — 523-7721

MIMS, SADYE — 855 Ashby Pl.
Mixed Chorus
Les Rivieras
Democratic Socialites
Y-Teens

MINTER, GLORIA A. — 199 Marie Ave., N.W. — 523-7052
Student Government
Les Montereys
Tennis Team
National Honor Society
Les Rivieras
Canadianette
Dramatic Club

1965

MOMON, JOHN — 270 Troy St., N.W. — 753-2377
Varsity Baseball & Football
Varsity Basketball
Grandeur "40"

MOON, RONALD — 265 Northside Dr., #519 — Mu 8-0969
Grandeur "40"

MOORE, GEORGE A. — 786 Play Lane #137 — 523-7261
Mixed Chorus
Varsity Football Team
Superb Seniors

MOORE, NELLIE F. — 1056 Ashby Grove — 755-2366
Les Chevelles, Slags
Mixed Chorus, Exquisite
Boonaires

MOORE, WILLIE — 199 Burbank Dr., N.W. — Pl 5-6906
Gladiators Club
Varsity Track & Field Team

157

Varsity Football Team
Wrestling Team

MORGAN, DENNIS — 167 Farrington Ave.
The Chamliars

MORRIS, GLORIA — 698 Church St. — Sy 9-1090
Discriminating Seniors
Le Cercle Francais

MOSLEY, DALLAS — 1070 Harwell St., N.W.

MOSS, JANICE YVONNE — 1600 Carlisle St., N.W. — 799-6133
Johnsonaires

MYERS, PEGGY ANN — 831 Pryor St., S.W.
Superb Seniors

NASH, CALVIN — 131 John Hope Dr. #213
Varsity Football, Track
Basketball, Chamliars

NASH, DORIS — 893 Harwell St., N.W. — Ja 3-8347
Orchestra, Yearbook Staff
National Senior Honor Society
ROTC Sponsor Club
Washingtonian Club
Student Government
Exquisite Boonaires

NEALLY, GRADY W. — 802 Magna Carta Dr., N.W. — 794-2293
ROTC Rifle Team
ROTC Officers' Club

NEWTON, HARRIET — 2047 Akron Dr., S.E.
Vocational Industrial Club

NORMAN, MARGARET L. — 417 Peters St., S.W. #42 — 525-6227
Thompsonaires
Le Cercle Francais

NORTHCROSS, MELMA JEAN — 89 Ollie St., N.W. — 755-2308
Les Rivieras

OWENS, BODDIE — 328 Northside Dr., #185 — 524-7019
Thompsonaires

PACE, MELVIN — 112 Taliaferro St., N.W.
The Chamliars

PALMER, CHARLIE — 881 Simpson St., S.W. #3 — 525-0934
Exquisite Boonaires

PALMER, LEONTINE — 3229 Jamaica Rd., N.W. — 794-4979
Marching Band
Concert Band
Honor Society
Exquisite Boonaires

PALMER, MICHAEL — 761 Hunter St., N.W. — 524-3732
Football
Baseball

PARKER, JAMES LARRY — 3791 Clovis Court, N.W. — 794-2486
Exquisite Boonaires

PARKS, CICERO — 417 Peters St., N.W. #37 — Mu 9-4518
Vocational Industrial Club

PARKS, ROXIE — 849 Beckwith St., S.W. — 755-4733
D.C.T.

PARRISH, MONTINA — 144 Burbank Dr., N.W. — Pl 8-6402
Creative Writing Club

PATRICK, MICHAEL — 469 Chestnut St., N.W. — Mu 8-2437
Baseball, Gladitors

PAYNE, ELOISE
Johnsonaires
Democratic Socialites
Creative Writing Club
Mixed Chorus
784 Spencer St., N.W. #68
522-3754

PEPPERS, CLAUDIA
Debating Society
Discriminating Seniors
1305 Ladd St., S.W.
753-5938

PERRYMAN, ANGELINA
Girls' Chorus
Exquisite Boonaires
Dance Group
Creative Writing
347 Northside Dr., S.W.
525-7135

PETTWAY, JERRY
Superb Seniors
815 Spencer St., N.W.
688-0563

PEEK, MELODY RENEE

Exquisite Boonaires
Le Cercle Francais
Mixed Chorus
Democratic Socialites
1060 Mayson Turner Rd., N.W.
523-5323

PEEK, J. ANN
Superb Seniors
1518 Ezra Church Dr., N.W.
753-8596

PHILLIPS, GLORIA
Mixed Chorus
Democratic Socialites
Les Rivieras
Y-Teens
406 Woodlawn Ave.
794-0029

PINSON, MARY EVELYN
Y-Teen
Grandeur "40"
Les Chandaliers
1335 North Ave., N.W.
794-2425

PITTMAN, FAYE

Les Rivieras
Y-Teen
97 Taliaferro St., N.W. #353
524-5555

POWELL, ELEANOR
The Chamliars
41 Shirley Pl. #4
794-6123

POWELL, GERALDINE
Y-Teen
Les Rivieras
1469 Mozley Pl., S.W.
753-9038

PROTHO, DALE

Superb Seniors
Baseball Team
Kingmen, Les Montereys
Varsity Football
1081 Washington Heights Ter.
523-0077

PUGH, DENNIS
Johnsonaires
Gladiators
414 Sunset Ave., N.W. #2
524-6927

PULLINS, SAMUEL
Chamliars
677 Delbridge St., N.W.
522-1180

PYE, TOMMIE LEE II
Band
Orchestra, Officers
Club, Superb Seniors
Student Government
Honor Society, ROTC
607 Greensferry Ave., S.W.
525-9821

QUEEN, CAROLYN
The Creative Writing
Club, The Johnsonaires
248 Wasley St., N.W.
794-6284

RAGIN, DIANE 1965
Les Montereys
The Canadianettes
The Ebonetes
354 Leonard St., S.W. #261
523-7860

REESE, BETTY
Vocational Industrial
Club
Mixed Chorus
207 Roach St. #329

REID, JESSE
Discriminating Seniors
801 Carter St. #284
Ja 4-1453

RENDER, JOHNNY
Grandeur "40"
112 Arcadia Cir., N.W.
Pl 8-2951

REYNOLDS, ETHEL
V.O.T.
Student Government
Slag
899 Smith St., S.W.
524-8518

RICHARDSON, BARBARA
Vocational Industrial
Club
501 Poundry St., N.W.
523-1630

RICKS, BARBARA
Les Montereys Club
Concert Band
Canadianettes
Dance Group
876 Ashby Pl., S.W.
755-5116

RICKS, BRENDA
Mixed Chorus
Les Rivieras
National Honor Society
Yearbook Staff
224 Chestnut St., N.W.
Ja 5-6396

RICKS, FLOYD
Band
Les Chevaliers
Les Montereys
Canadians
The Chamliars
1965
101 Chappell Rd., S.W.
Pl 3-1774

ROBERT, CALVIN
Discriminating Seniors
698 Larkin St., S.W. #477
Ja 3-1801

ROBERTS, BRENDA
Vocational Industrial
Club
476 John St., N.W. #463
523-4194

ROBERTS, DAVID
Superb Senior
1230 Colmer Ave., S.E.
688-2971

ROBINSON, ARTIS
Discriminating Senior
Les Montereys
1178 Bronx St., N.W.
Pl 5-7998

ROGERS, MERRY
Exquisite Seniors
Dramatics Club
1109 Fair St., S.W.
755-9932

ROGERS, ROBERT
The Chamliars
19 Mildred Pl., N.W.
794-4195

ROGERS, SALLIE
Discriminating Seniors
Orchestra, Washingtonian
Club
19 Mildred Pl., N.W.
794-4195

ROLAND, FRANCES
Discriminating Seniors
1705 Gordon St., S.W.
755-3850

ROSS, CAROLYN
Grandeur "40"
V.O.T.
Honor Society
642 Spencer St., N.W.
524-0707

ROSS, LOLITA
Grandeur "40"
Girls' Chorus
1965
174 Rosser St., S.W.

ROSSER, NATHANIEL
261 Ashby St., S.W. #3

RUSSELL, PHYLLIS
Exquisite Boonaires
563 Cairo St., N.W.
874-8196

RUSSELL, WILLIE
Grandeur "40"
664 Larkin St., S.W. #631
525-6002

SEAY, EVERINE W.
Johnsonaires
Gladiators
887 West Ave., S.E. #9

SHAW, BARBARA
Girls' Chorus
Thompsonaires
1073 Ollie Cir., N.W.
Ja 3-1070

SIMMONS, JOHNNY M.
Les Chevaliers, Washington
Staff
Yearbook Staff
Canadians Club
Les Montereys
Superb Seniors
Student Government
1002 Fair St., S.W.
Pl 5-9026

SIMON, MARGARET JEWEL
Johnsonaires
Journalism Club
Washingtonian Club
67 Ashby St., S.W.
755-2777

1965
SKRINE, BETTY C.
Y-Teen
747 Foundry St., N.W.
524-6994

STANLY, VIOLA
Discriminating Seniors
Les Chamliars
238 Chicamauga Ave.
Pl 8-5066

STOKES, MILDRED
Discriminating Seniors
The Mixed Chorus
489 Forwalt St.
688-8361

STOREY, SYLVESTER
Mixed Chorus, Kinsmen
Les Rivieras
Basketball Team

SMITH, WAYNE
Student Government
Band
703 Meldrum St., N.W.
Ja 5-3056

STEELE, ELMA JEAN
Grandeur "40"
455 Temple St., N.W.
#16
Ja 3-5703

STROUD, GLORIA JEAN
Grandeur "40"
VOT
145 John Hope Dr., S.W.
525-1300

SIMMONS, AVIS
The Chamliars
47 Lindsay St., N.W.
525-3708

STEPHENS, EUNICE
Les Montereys
Exquisite Seniors
1200 Oleander St., N.W.
Pl 5-5395

STROUD, EMORY
ROTC, Exquisite Seniors
100 Taliaferro St., N.W.

STROUD, EQUIRE
ROTC
100 Taliaferro St., N.W.

SNEAD, ROOSEVELT
Exquisite Boonaires 523-7177
235 Elm St., N.W.

SWAIN, LLOYD T.
Band, Exquisite Boonaires
Syndicate, Canadians
Kingsman
National Honor Society
Student Government
701 Greensferry Ave., S.W.
#532

SUMMERS, ESTHER
Exquisite Boonaires
516 Foundry St., N.W.
525-5884

TARVER, LARRY
Discriminating Senior
967 Beckwith St., S.W.
758-5216

TAYLOR, MARCIA
D.C.T.
Student Government
275 Northside Dr.
525-7567

THOMAS, BERNICE
Creative Writing
Exquisite Boonaires
514 Walnut St., N.W.

THOMAS, LUDORA
Honor Society
Thompsonaires
1545 Simpson Rd. #29
799-1652

THOMAS, VERONICA
Chamliars
30 Leach St.

THORNTON, JOHN E.
Discriminating Seniors
Band
261 Northside, Dr. #525
688-5469

TIGNER, ARLENE
Vocational Industrial Club
283 Northside Dr. #490
523-4018

TINCH, GLORIA
Chamliars
Dramatics Club
Student Government
Mixed Chorus
526 Whitehall Ter., S.W.
523-7059

TUCKER, DELORES
Mixed Chorus
Les Chandaliers
Les Chevelles
2232 Verbena St., S.W. #5
799-1884

TUCKER, THOMAS
Discriminating Seniors
853 Mayson Turner Ave.,
N.W.
523-8369

TUKES, EDDIE
Thompsonaires
Varsity Track
152 John Hope Dr. #139
523-7898

TURNER, LUELLA
Les Cercle Francais
1117 Hunter Pl, N.W.
755-9316

TURNER, MARVA L.
Les Montereys
Thompsonaires
1013 Mayson Turner Rd.,
N.W.
Ja 2-7924

TURNER, MARY
Exquisite Boonaires
1117 Hunter Pl., N.W.
755-9316

TYE, DELORES
Vocational Industrial Club
1824 Goddard St., S.E.
627-5578

WALES, JEROME
Les Rivieras
1350 Mayson Turner Rd.
#8C
794-3874

WALLER, ALAN BYRD
Varsity Football & Baseball
Thompsonaires
146 Stratford Dr., N.W.
799-7549

WARD, JACQUELYN
Vocational Industrial Club
240 Roach St., #673

WATKINS, BARBARA
Les Montereys
Thompsonaires
Girls' Glee Club
Student Government
122 Burbank Dr., S.W.
755-5522

WEAVER, DELORES
Les Rivieras, Yearbook Staff
104 Maple St., N.W.
523-0098

WEBSTER, VADA JEAN
Discriminating Seniors
185 Racine St., S.W.
758-1137

WELLS, DIANE TERESA
Glee Club, Discriminating
Seniors, Student Gov't
102 Chestnut St., N.W.
525-4211

WESTBERRY, JANETTE
Exquisite Boonaires
692 Tumlin St., N.W.

WHITE, LEMUEL JR.
Superb Seniors
Creative Writing Club
360 Ashby St., S.W.
753-3831

WHITE, RODNEY
Chamliars, Varsity
Baseball
1070 Ashby Grove, S.W.
753-7696

WHITE, ROOSEVELT
Thompsonaires
256 Ramora Ave., #2
523-0654

WHITED, DILSIE
Grandeur "40"
Band, French Club
Orchestra
469 Oliver St., N.W.
525-3304

WHITFIELD, EDDIE
Discriminating Seniors
Honor Society
Dramatics
Kingsmen
104 Chestnut St., S.W.

1965

WILLIAMS, COMELETTA S.
Les Rivieras
Journalism Club
Y-Teen, Student Gov't
1528 Ezra Church Dr.
753-9876

WILLIAMS, DIANE
Thompsonaires
Red Cross
628 S. Evelyn Pl.
794-6518

WILLIAMS, JENNY
The Chamliars
Varsity Cheerleaders
163 Stanhope Cir.
755-1523

WILLIAMS, MILLIGAN
Superb Seniors
1319 Eason St.
755-1553

ROTC
Track Team

1965

WILLIAMS, ROBERT
Exquisite Boonaires
539 Cario St.

WILLIAMS, ROBERT
The Chamliars
398 Richardson St.

WILLIAMS, ROBERT LEE
Washingtonian
Thompsonaires, Football
Track, Basketball
1006 Desota St.
523-8198

WILLIAMS, VIRGINIA
Johnsonaires
Creative Writing Club
263 Simpson St., N.W.

WILSON, BRENDA
Superb Senior
Le Cercle Francais
Student Government
104 Northside Dr.
523-1831

WITHERSPOON, ANITA
Y.P.I. Club
Cooking Club
Exquisite Seniors
914 Hollywood Rd.
794-7649

WOODS, JACQUELYN
Glee Club
Johnsonaires
447 Ira St., S.W.

WOODS, PATSY
Yearbook Staff
Mixed Chorus, Y-Teen
Orchestra,
Superb Senior
Canadianettes, Student Gov't
1207 Lena St., N.W.
755-4151

WOODS, SCARLETT
Exquisite Seniors
Orchestra
Student Gov't, Yearbook Staff
Journalism Club
Washingtonian Staff
1225 Lena St.
753-8630

WORTHEM, GLORIA
Girls' Chorus
Superb Seniors
Creative Writing Club
243 Barfield Ave.
753-5312

WRIGHT, BETTY
Les Chevelles
Exquisite Boonaires
Les Montereys
139 Mildred St.
525-9889

WRIGHT, WILLIAM
Gladiators
Thompsonaires
797 Simpson St.
525-2958

WYNN, L. MAURICE
1196 Mobile St., N.W.
525-4713

160

AMERICAN YEARBOOK CO.