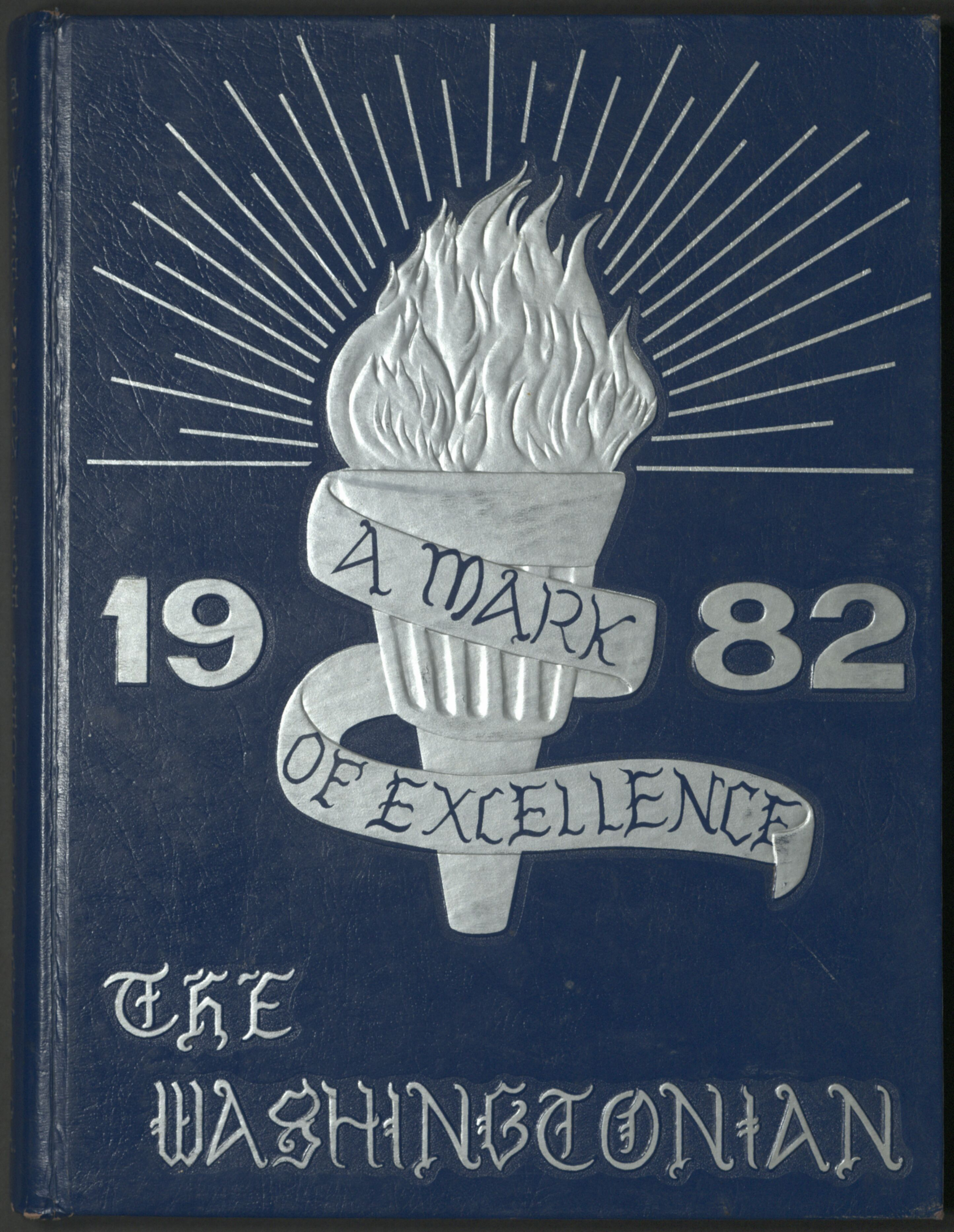
1982
A MARK
OF EXCELLENCE
THE
WASHINGTONIAN

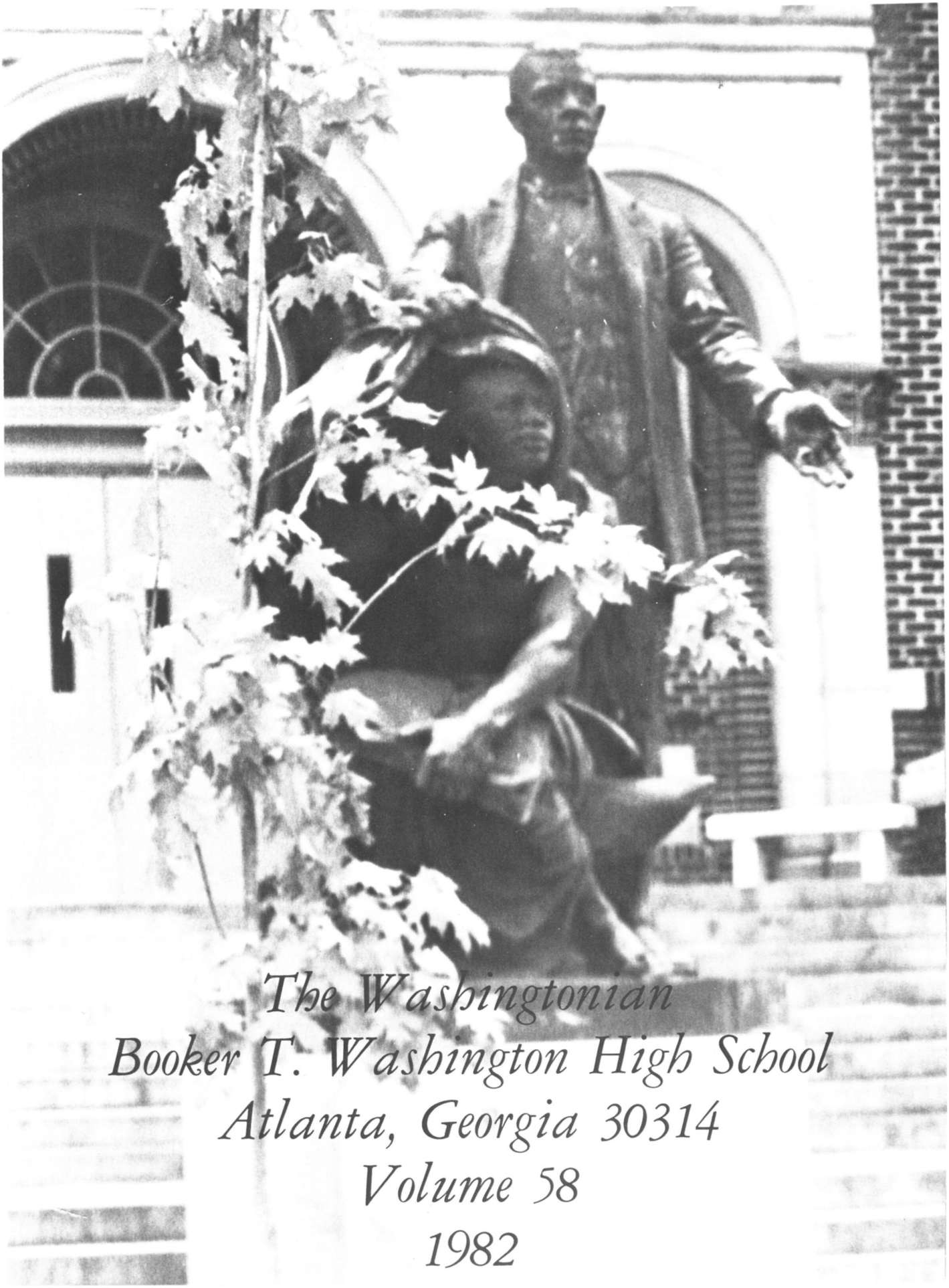

The Washingtonian

Booker T. Washington High School

Atlanta, Georgia 30314

Volume 58

1982








EXIT

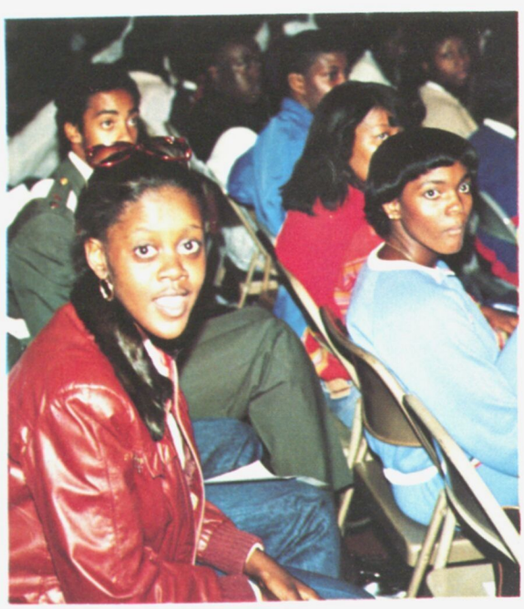














81

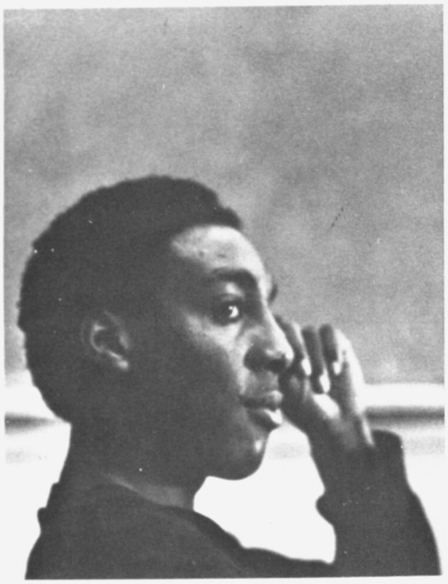

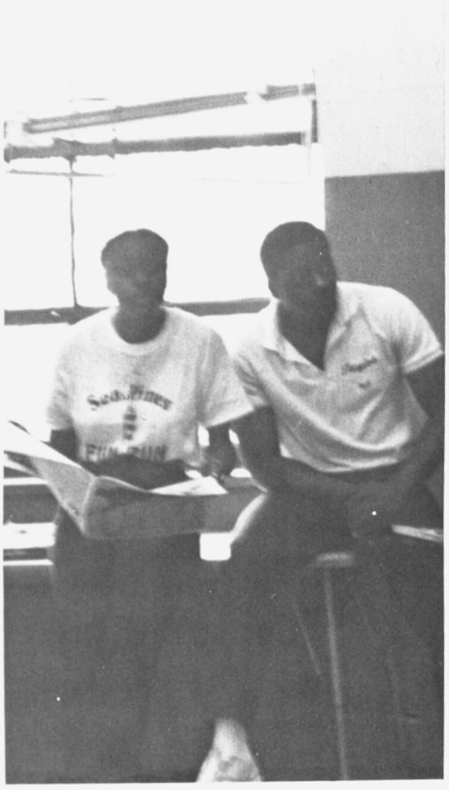





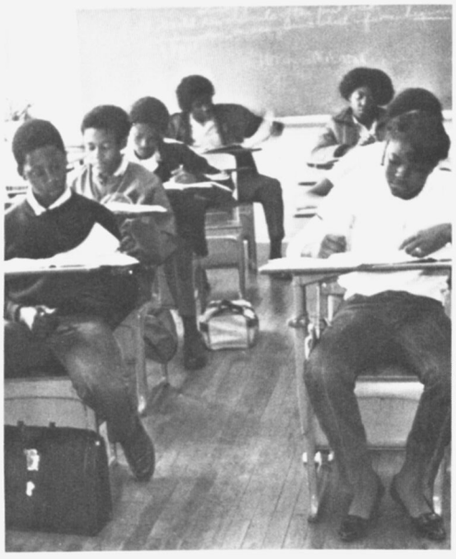


BULLDOG
CEMETERY
Reserved for SHAMROCK
CEDAR SHOALS JAGUARS
SMITH HIGH HAWKS

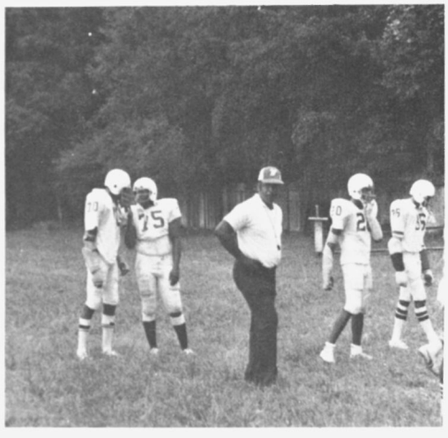

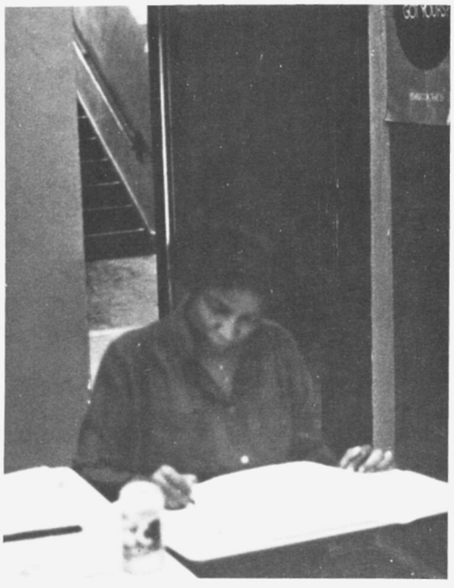

Leaving Behind Thoughts Of Summer, Students Prepare For Hardwork

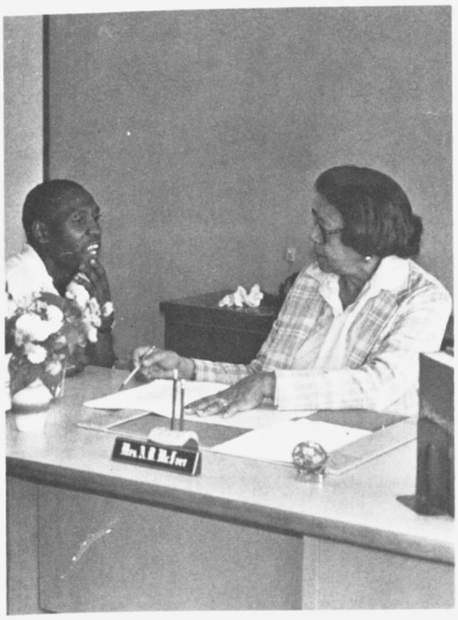





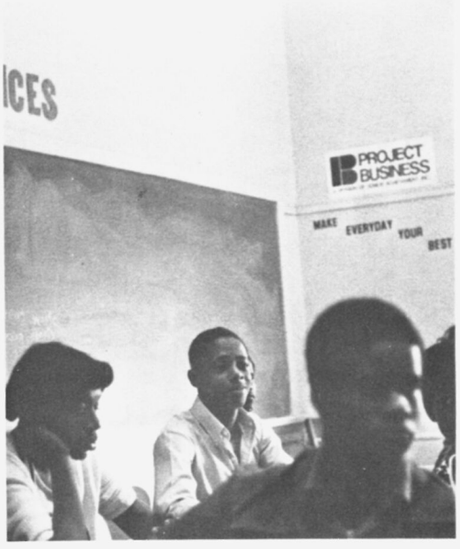

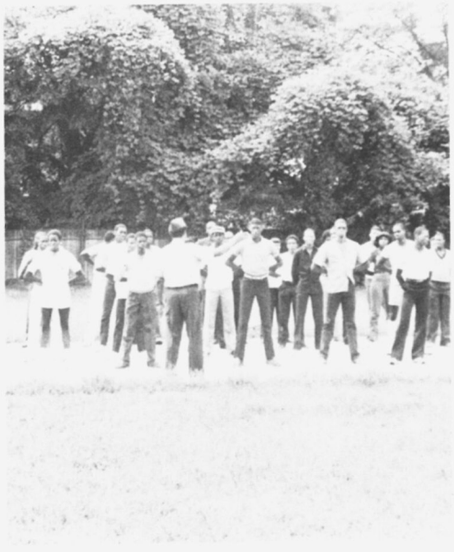

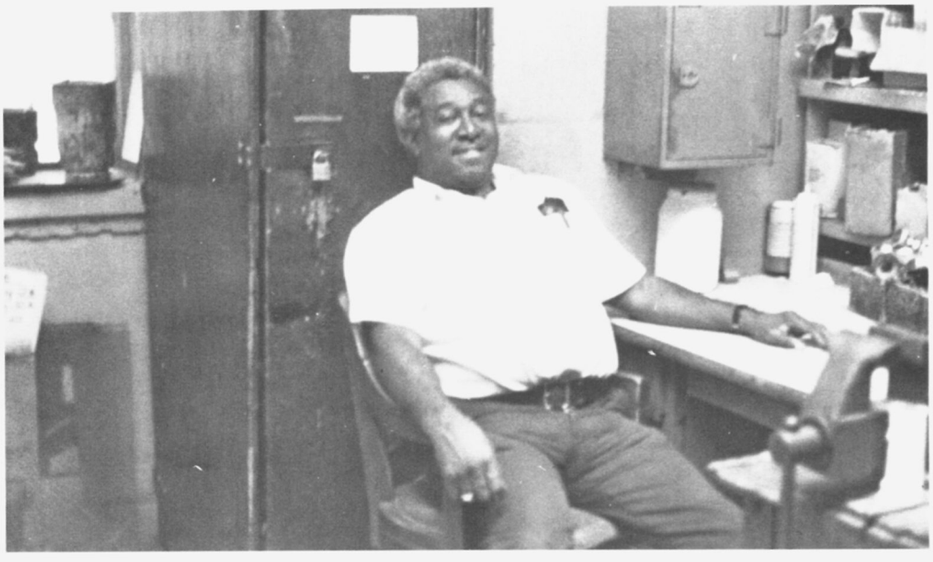

With All Hopes High We Are Ready













For A Year Of Excellence













Share With Us As We Strive

Now it is time to stop and take a look at the fun filled days we had at our school. The joy and laughter we shared. We cherish the moments that seem to slip by so fast. Our memories of the times that we had in the best years of our lives are now before us.



Work that Body!

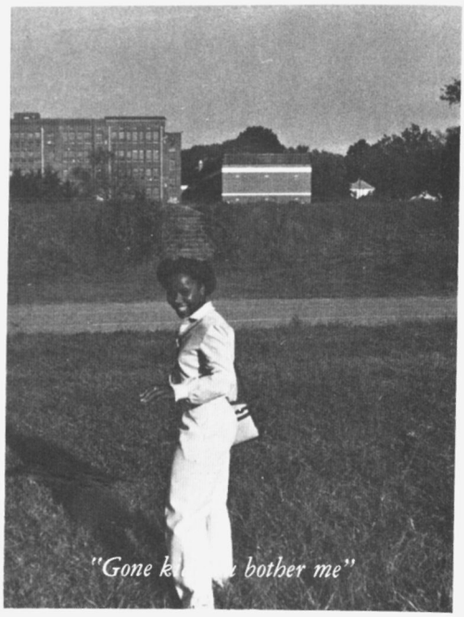

"Gone k[illegible] bother me"

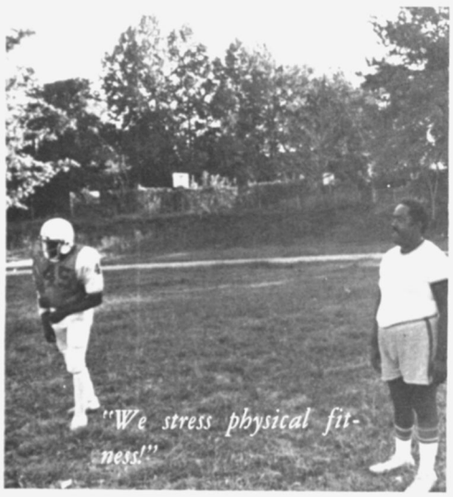

"We stress physical fitness!"

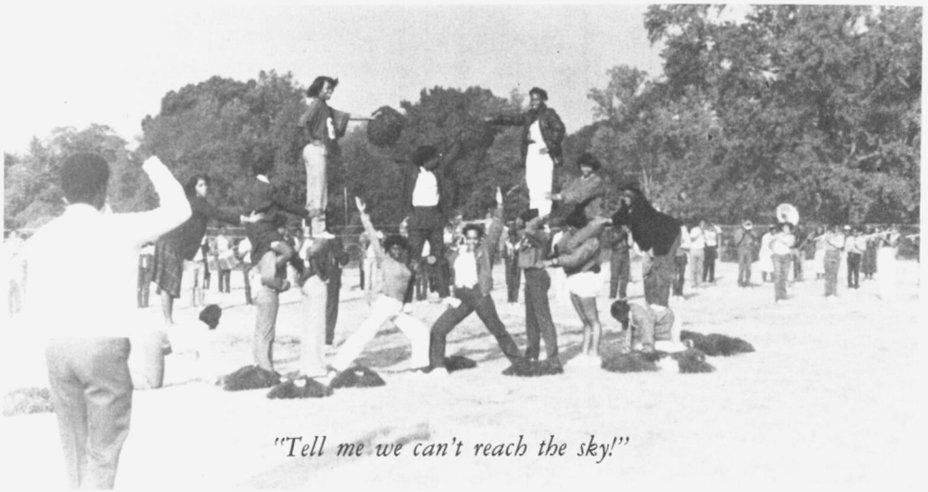

"Tell me we can't reach the sky!"

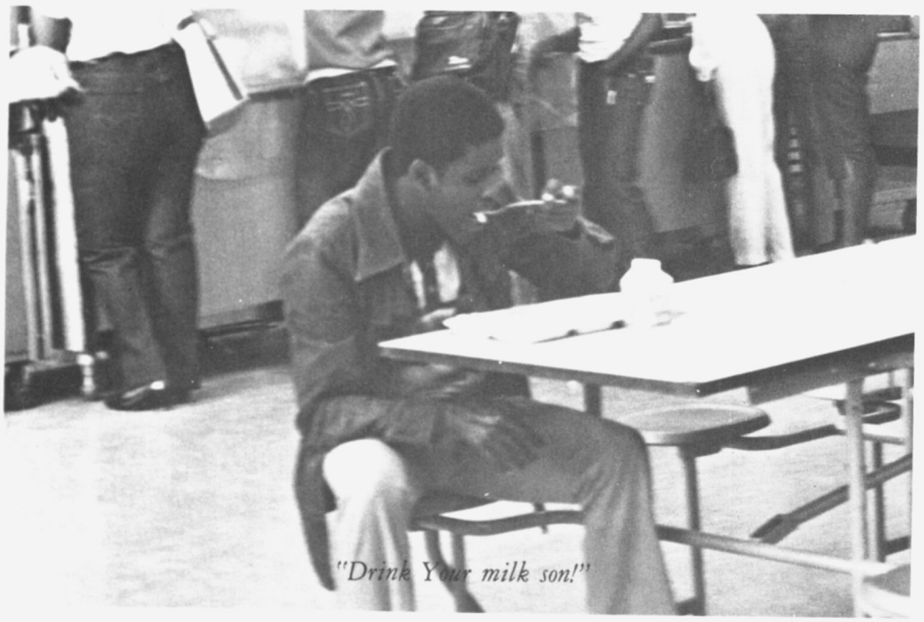

"Drink Your milk son!"

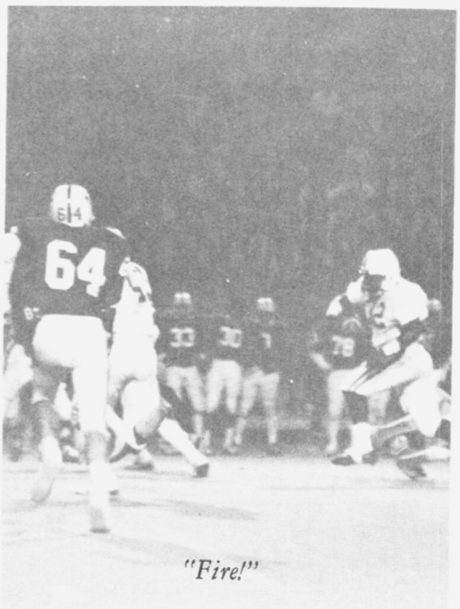

"Fire!"

Toward Excellence

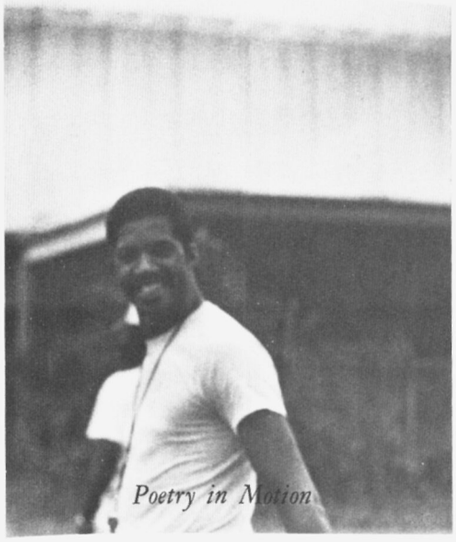

Poetry in Motion

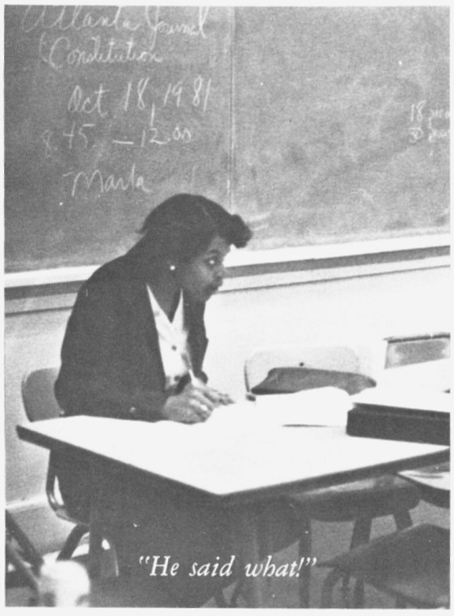

"He said what!"



Modern Curriculum

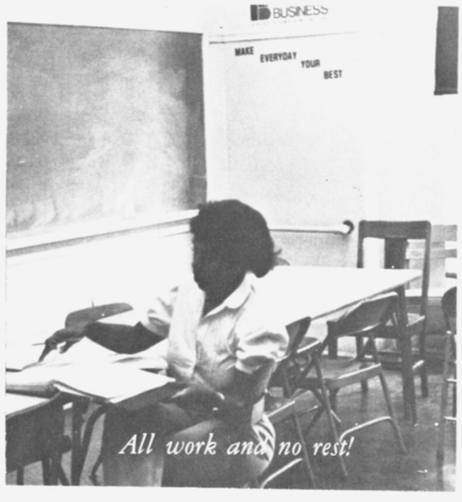

All work and no rest!



"10"

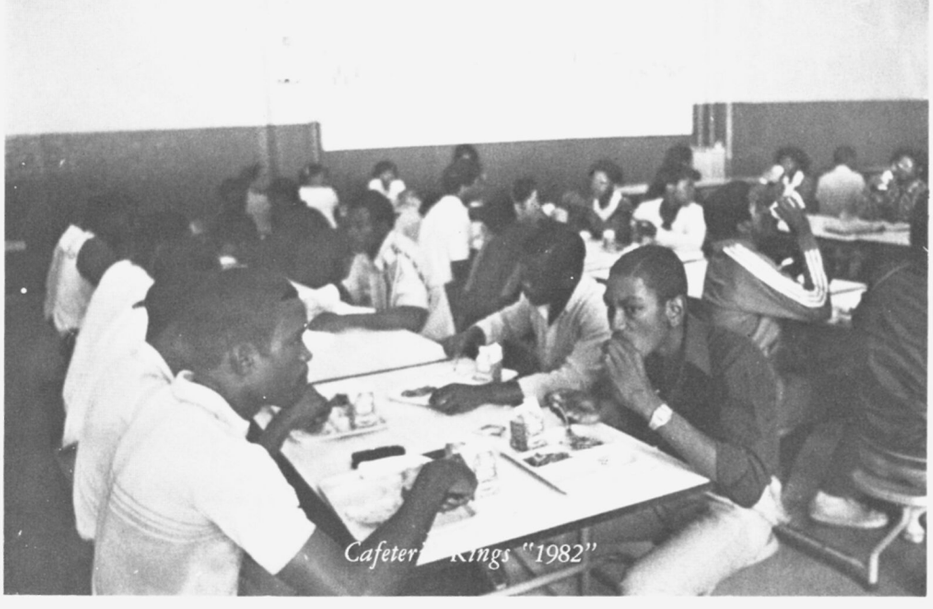

Cafeteria Kings "1982"

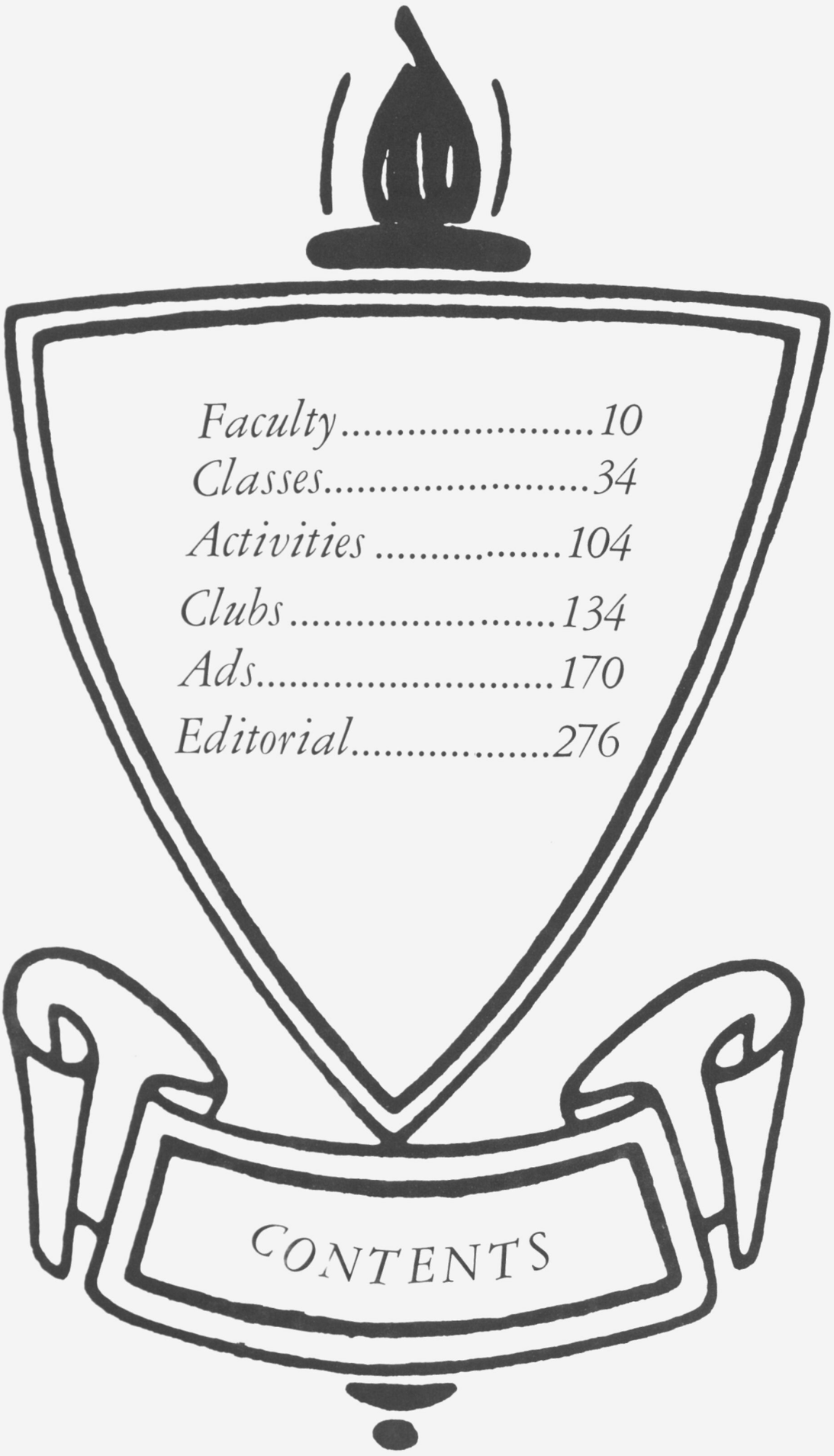

Faculty.....10
Classes.....34
Activities.....104
Clubs.....134
Ads.....170
Editorial.....276

CONTENTS

A MARK OF LEADERSHIP





Dr. R.L. Collins has been the principal at Booker T. Washington High School for a total of 9 years. He was born and raised in Atlanta. He graduated from B.T.W. School in 1949. He graduated from Morehouse as a science major in 1953. He is a member of the Alpha Phi Alpha Fraternity. He participated in sports such as basketball, and tennis.

He has been married to Mrs. Jean M. Collins for 25 years and has two daughters and one son. He is a Member of Wheat Street Baptist Church of Atlanta.

Dr. Collins says that with the cooperation of the Washington High Staff, he can continue to keep the Schools administration running smoothly. To maintain a smooth running administration at an institution as great as B.T.W. you have to compete with the "Great Houdini" Dr. Collins thinks that we are progressing true enough, but not as well as we should. He shares these words for the lower classmen: "Students that are excellent could be better by accepting challenge, they should invade issues and cause educational excellence; And these words for Seniors: "I think that they should get a purpose and work toward it in order to be successful in the near future.

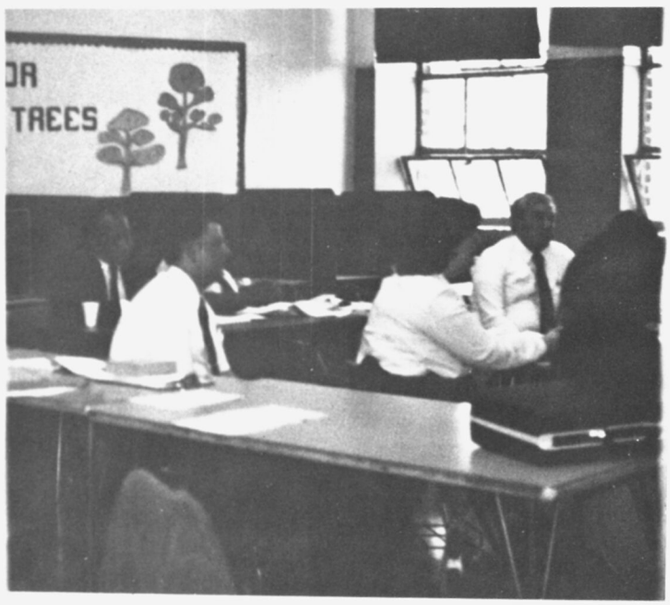





Mr. R. Winfrey has served as the Assistant Principal at Booker T. Washington High for 8 years. He was born and raised in Atlanta, Ga. He attended Xavier University, where he was an honor student, played football, basketball, and was Xavier's captain of the baseball team. He attended University of Ga, Auburn University where he majored in Physical Education. Mr. Winfrey was offered a baseball contract with the St. Louis Cardinals. He is now a member of St. Paul of the Cross Catholic Church of Atlanta. He is honored by the Atlanta Touchdown Club, Atlanta Quarterback Club, and the Atlanta Tip-Off Club, Teacher of the year—1967.

Mr. Winfrey's belief is that Washington is the best school in Atlanta.



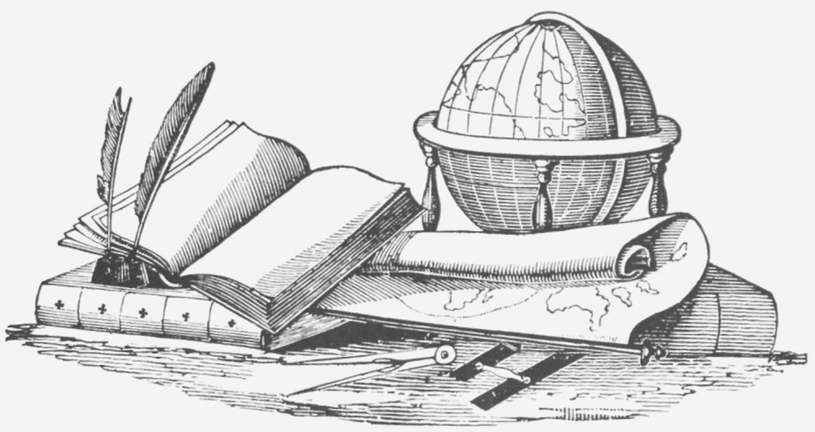



Mr. Harding has been Assistant Principal at Washington High for nearly 6 years. He is a 1958 graduate of Washington High. He attended Atlanta University and Morehouse College. He participated in the Glee Club, band, and sports. He is the father of two lovely daughters.

Mr. Harding is an active member of Antioch Baptist Church and a member of two choirs. Mr. Harding believes that one student is just as important as another and that students should take in all advice that teachers give.

His philosophy of education was influenced by Mr. J.G. Rance, his eighth grade homeroom teacher at B.T. Washington High School, Mr. Johnny J. Jones, principal of Magnolia High School in Thomasville, Ga., and our own Dr. R.L. Collins, Jr., principal at B.T. Washington High School.

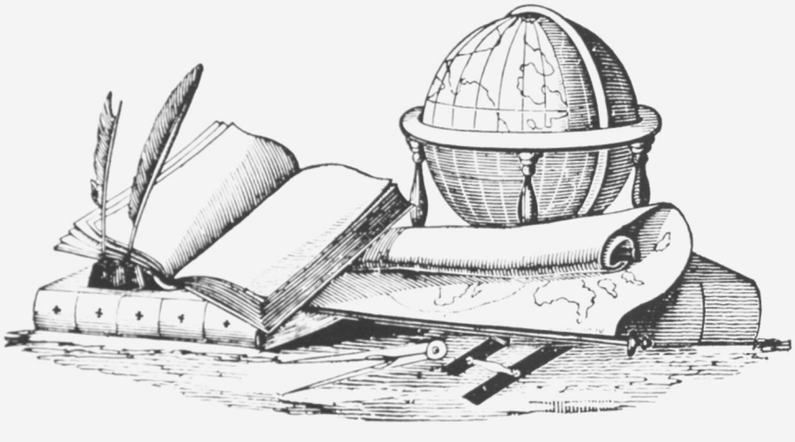







Mrs. A.R. McIver has served as one of our Assistant Principals for 4 years. Mrs. McIver was born and raised in South Carolina. Mrs. McIver attended South Carolina State, Atlanta University, and Georgia State as a science major. Also she was a music accompanist for sororities, fraternities, and Sunday school classes.

Mrs. McIver is the proud mother of three children and three grandchildren. She is married to a retired minister. Some of her major jobs before becoming Assistant Principal were: librarian, music director, lab assistant, and an Area Resource Person.

Mrs. McIver is now an active member of AKA and a member of Central United Methodist Church, where her husband is assistant pastor. Mrs. McIver believes that honesty is one of the most important aspects in today's society.





Counselors Provide Students With Excellent Guidance



W. Brown
A. Evans
E. Prather
R. Walls



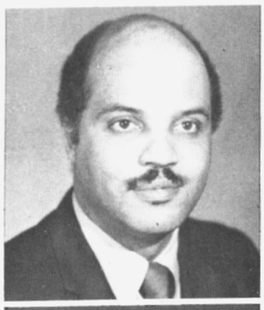

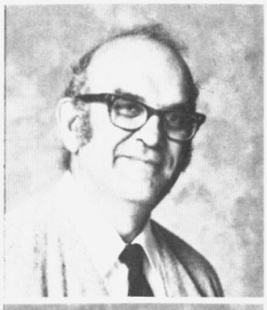







E. Christian (Chairperson)
W. Jones (Social Worker)
A. Reed (Registar)

Secretaries Help To Assist In The Progress Of Our School's Operation

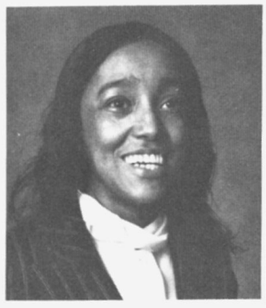





A. Carter
A. Compton
J. Hicks





W. Newton
D. Wilkerson

Food Service Specialist Provide Daily Nutritional Needs









T. Frazier
M. Harris
B. Huston
L. Johnson









M. Lawrence
E. Lovejoy
M. Price









A. Rector
S. Thorton
T. Towns



L. Scarborogh (Head Dietician)

The Custodian Make Clean Marks For Our School's Appearance

J. Goodson
R. Grier
J. Norman











W. Kent
E. Robinson

Special Enrichment Department Widens Students Knowledge

J. Garret
R. Grillo
Ms. Jenkins
J. Landers



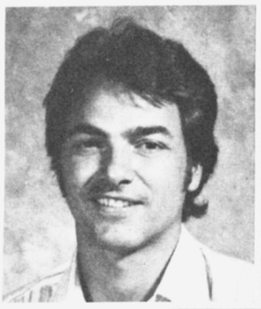









S. Evans (Chairperson)
A. Love

The Vocational Department Enhances Much Needed Skills









M. Arrington
B. Brown
M. Eubanks
J. Glasker









J. Gamble
W. Harris
J. Hart
E. Huff









D. Jennings
E. Johnson
M. McCrary
I. McCoy







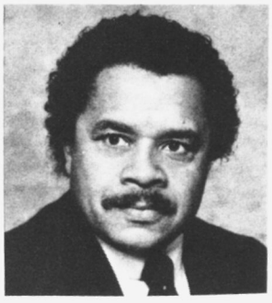

M. Stephens
M. Taylor
S. Wilson
H. William



R. Manuel (Supervisor)

Home Economic Department Helps Students Prepare Modern Needs









A. Greene (Chairperson)
F. Flanders
M. Woods
C. Wright

The Music Department Creates A Crescendo of Harmonious Teachings





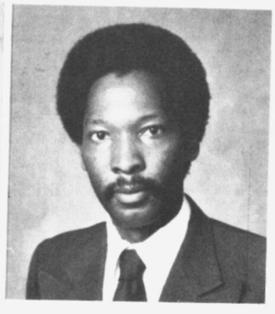

S. Hollis
B. Jordon
A. Ward

The Art Department Creates An Artistic Shape Of Our Future



Photo not *Available*



Photo not *Available*

A. Wallen
A. Waters

R.O.T.C. Department Administers Discipline









Sgt. W. Allen
Col. Newton
Sgt. T. Simmons
Msg. R. Stevens

Foreign Language Helps To Promote Better International Comprehension









G. Cheatham
F. Pedan
J. Wilingham
F. Boyd (Chairperson)

The Media Center Provides An Excellent Communication Forum





R.Crews
B. Bride (Chairperson)

Physical Education Department Teaches Better Athletic Skills



R. Bell
R. Gamble
I. Hardy
C. Hutchins

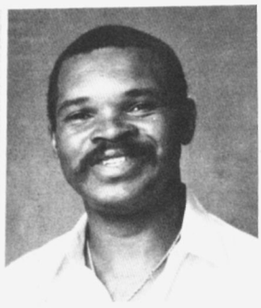



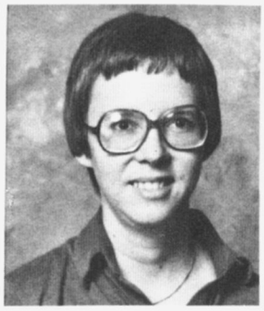



L. Jamison
R. McNeil







S. Pritchett
D. Singleton





C. Sudberry



F. Boyd (Chairperson)

The Science Department Makes Todays World Interesting









F. Ball
A. Chappell
B. Cruter
A. Davis







S. Gray
E. Hughes
J. Lane

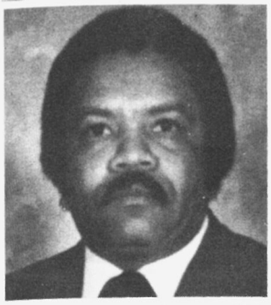

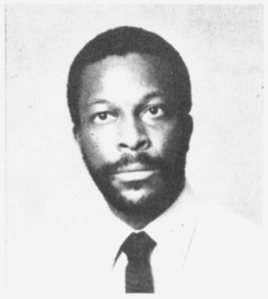

W. Litman
H. Malone



R. Newborn



P. Pryor (Chairperson)

Language Arts Department Emphasize Excellent In English



C.C. Allen
H. Antone
G. Cheatham
P. Devaughn









A. Fowlks
O. Geter
J. Gilchrist
L. Harris

PHOTO NOT AVAILABLE



PHOTO NOT AVAILABLE



B. Judson
E. Lawson
B. Prince
N. Walker



PHOTO NOT AVAILABLE





W. Williams
A. Wright





J. Whately (Chairperson)

Mathematics Department Makes Numbers Fascinating






R. Brown
E. Copeland
I. Copridge
R. Curtis






M. Few
I. Hill
M. Menchan
M. Moody


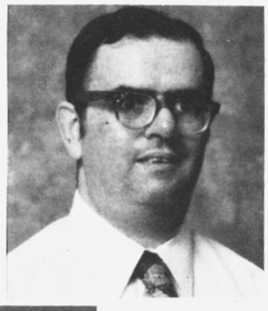

PHOTO
NOT
AVAILABLE



J. Parker
J. Simonet
J. Sloan
M. Woods



I. Bowden (Chairperson)

Social Science Department Prepares A Better Society For The Future

L. Allen
L. Bell
J. Belser
L. Byron





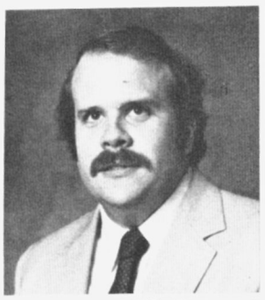



F. Elliott
K. Linquist
J. Simpson
D. Suleiman



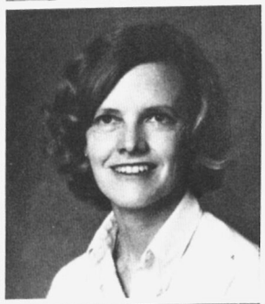



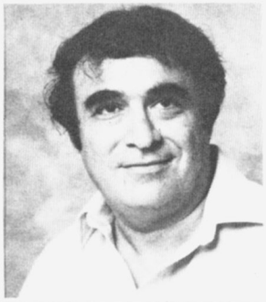

F. Tate
K. Tharpe
I. Winfrey











L. Peters (Chairperson)

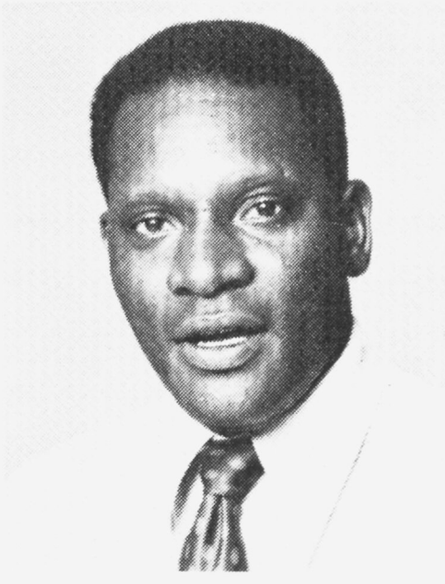

Reaching back through time when Mr. Phillips was in our presence, we realize how much we miss him. The memory of this great man runs through the chasms of our minds. We will never forget him. May God keep him in his arms of care for we miss him with all our hearts.

Mr. Phillips was the homeroom teacher of 11-1 and a social studies teacher. He was a great friend of many teachers at Washington High and a friend of many students here at our great institution. Mr. Phillips was known for his straighforwardness, wisdom, and concern about students' learning. He was a quiet man, but always had a wise thought to share with us. In memory of a special someone we'll never forget:

Mr. F. Phillips

A MARK OF IDENTITY



The Bona Fide Seniors Start Their

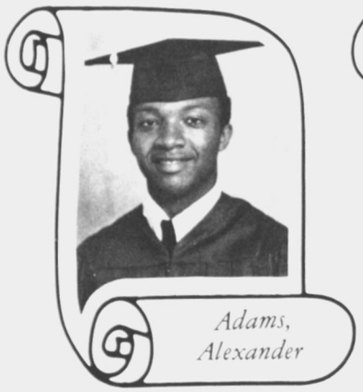

Adams, Alexander



Adams, Shelia



Alexander, Jacqueline

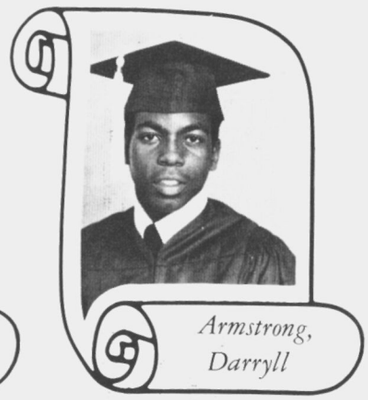

Armstrong, Darryll

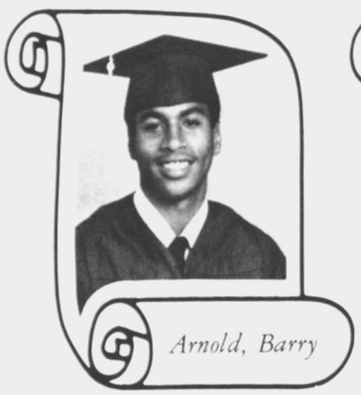

Arnold, Barry



Arnold, Shernanda

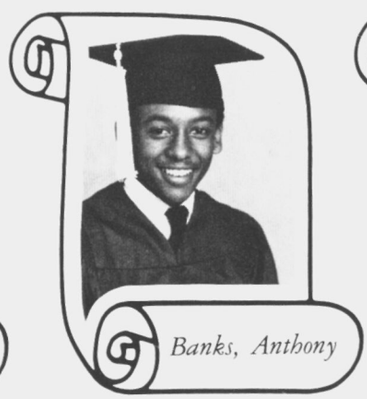

Banks, Anthony



Baker, Shelia

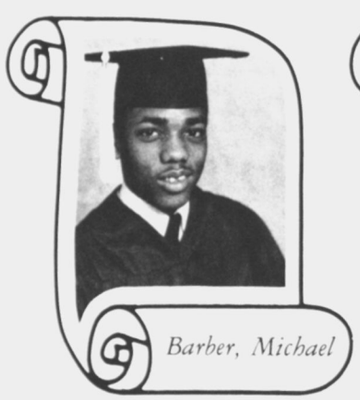

Barber, Michael

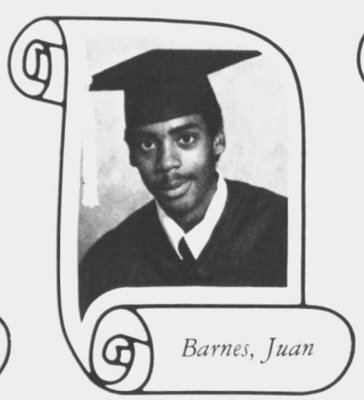

Barnes, Juan

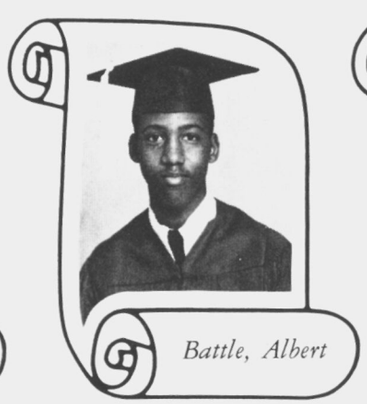

Battle, Albert



Belvin, Wanda



Bennett, Karen



Billings, Edith

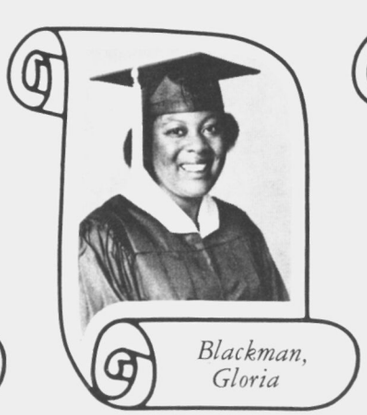

Blackman, Gloria



Blake, Robin

Journey Toward Excellence



Blanton, Bonita

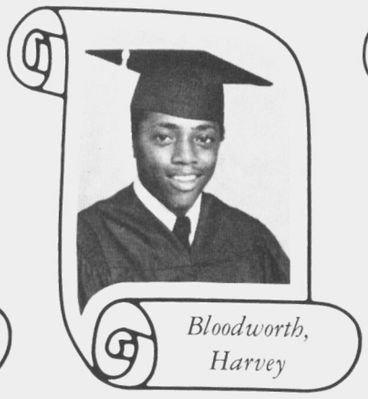

Bloodworth, Harvey

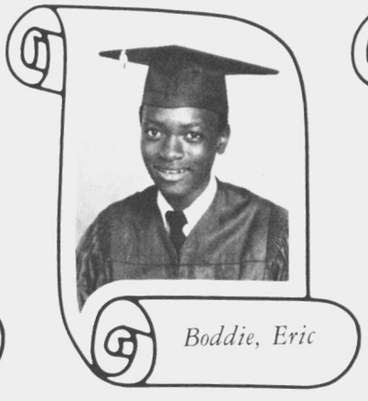

Boddie, Eric

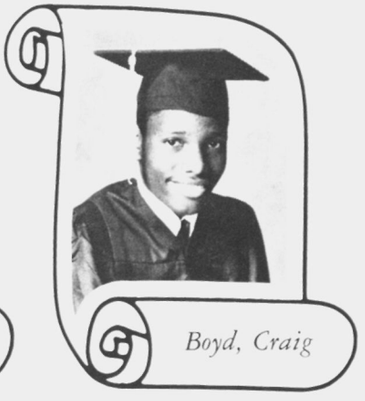

Boyd, Craig

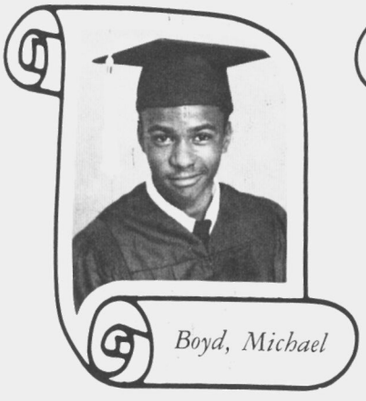

Boyd, Michael



Bowden, Sheretta



Bowman, Jennifer

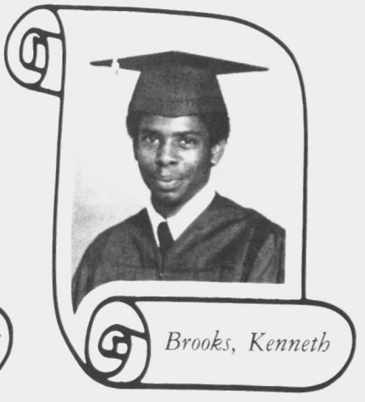

Brooks, Kenneth

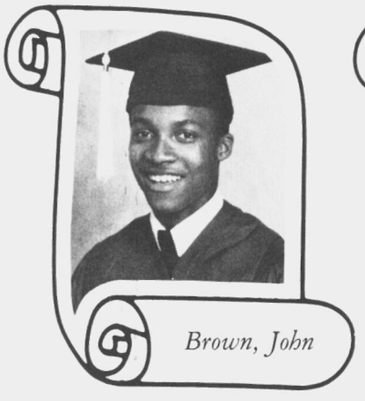

Brown, John



Brown, Tonya

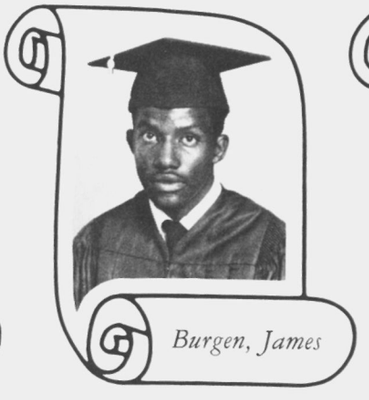

Burgen, James



Burroughs, Sabrina

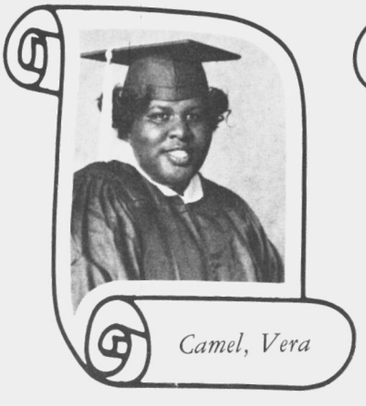

Camel, Vera

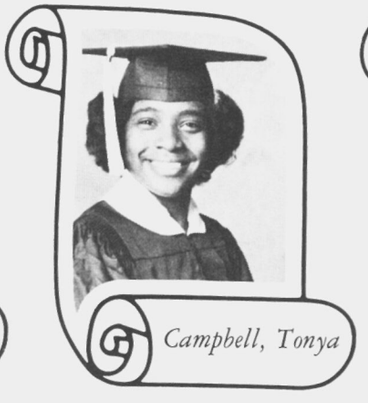

Campbell, Tonya

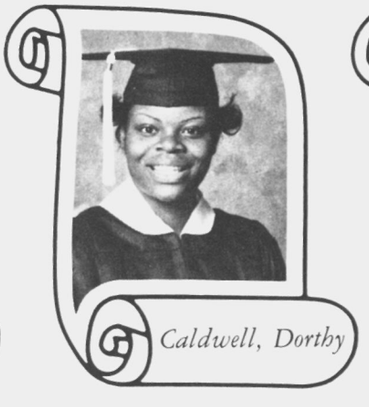

Caldwell, Dorthy

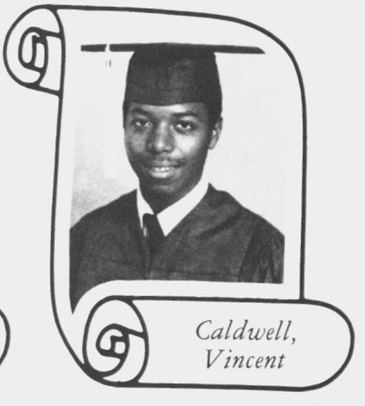

Caldwell, Vincent

Seniors Strive to Have

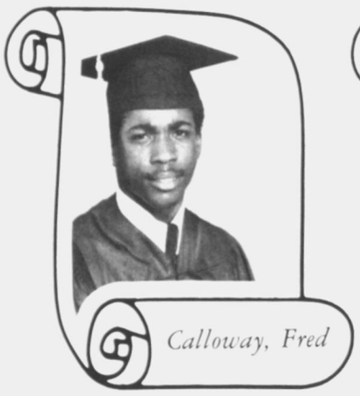

Calloway, Fred

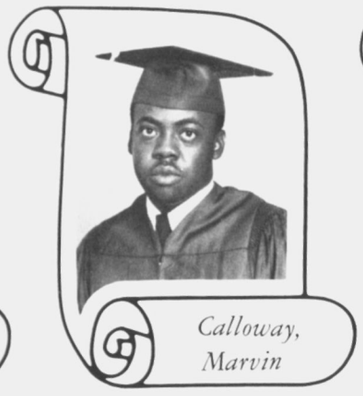

Calloway, Marvin



Carr, Cathy

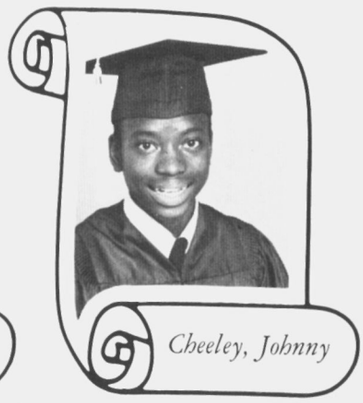

Cheeley, Johnny



Clark, Cassandra

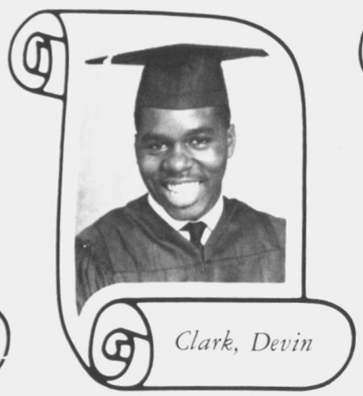

Clark, Devin

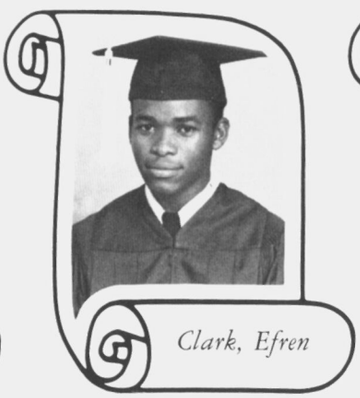

Clark, Efren

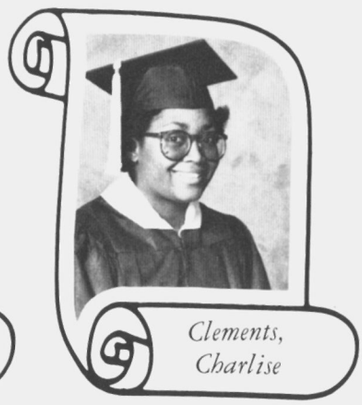

Clements, Charlise



Cobb, Terri

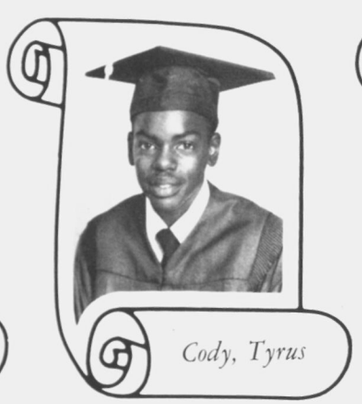

Cody, Tyrus



Coleman, Veretia

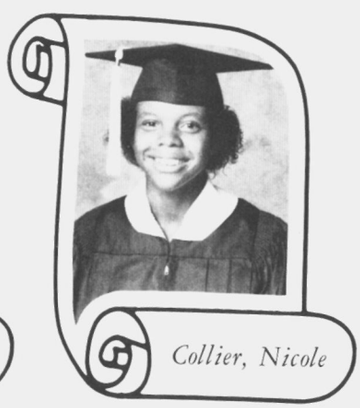

Collier, Nicole



Collins, Vanette

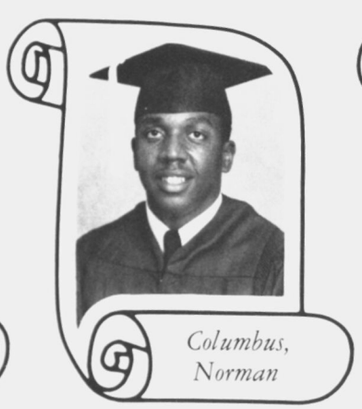

Columbus, Norman

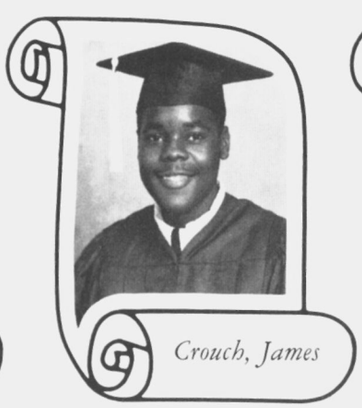

Crouch, James

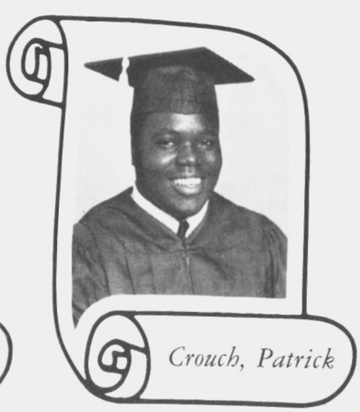

Crouch, Patrick

Excellent Futures

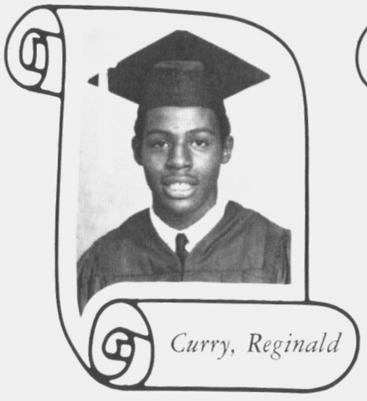

Curry, Reginald



Daniel, Fenettra



Daniel, Mamie



Daniel, Linda

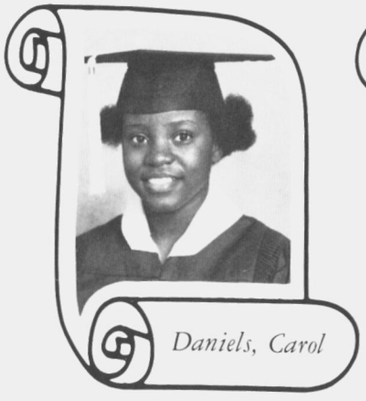

Daniels, Carol



Davis, Allison



Davis, Audrey

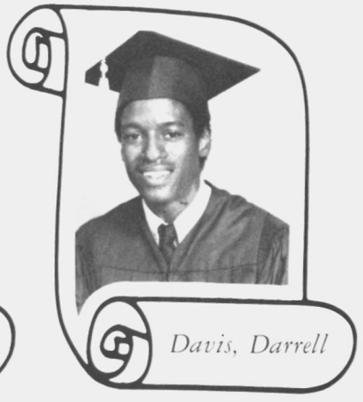

Davis, Darrell



Davis, Debra



Davis, Janet



Dean, Valeria



DeKennedy, Maria

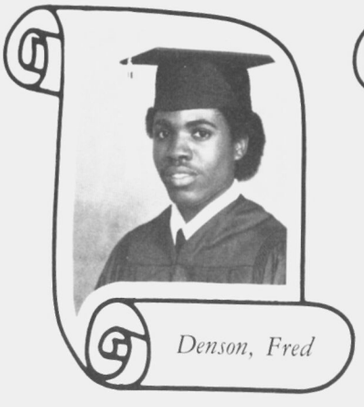

Denson, Fred

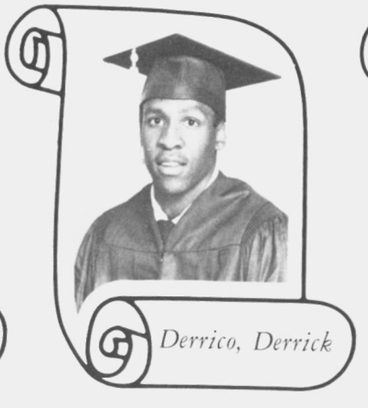

Derrico, Derrick

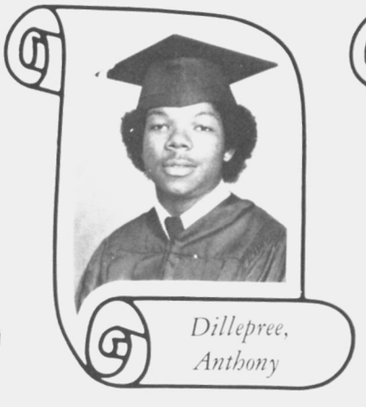

Dillepree, Anthony



Dixon, Eric

Seniors at B.T.W. show Their

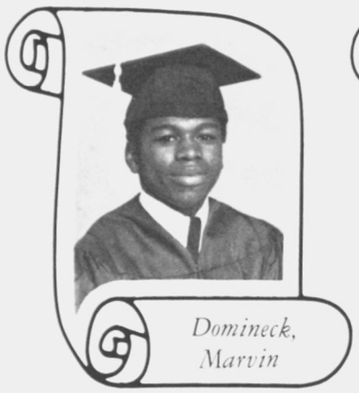

Domineck, Marvin

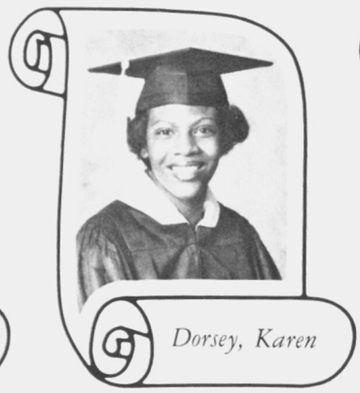

Dorsey, Karen



Durrah, Katrina

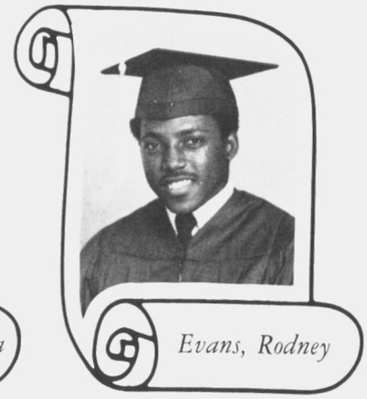

Evans, Rodney



Evans, Tonja

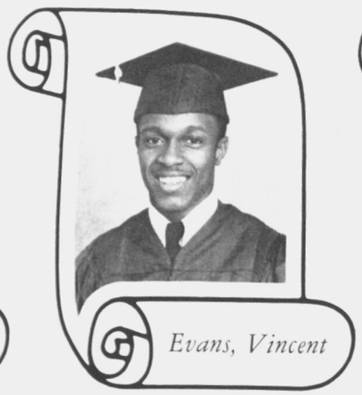

Evans, Vincent

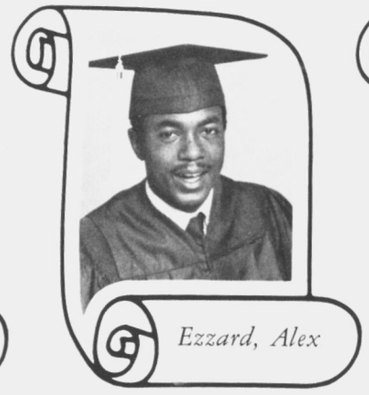

Ezzard, Alex



Farley, Anita

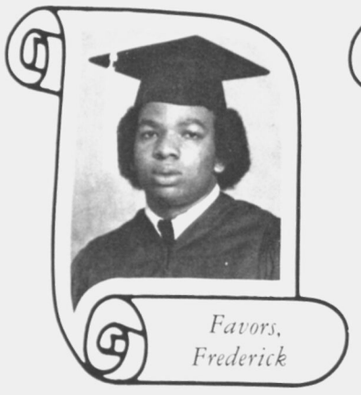

Favors, Frederick

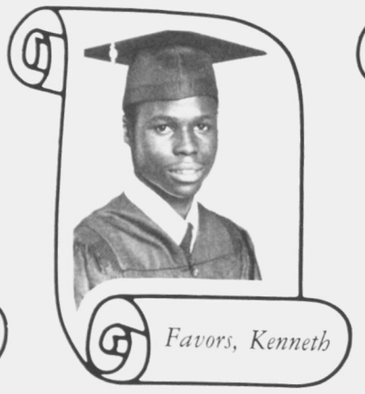

Favors, Kenneth



Florence, Tohnita

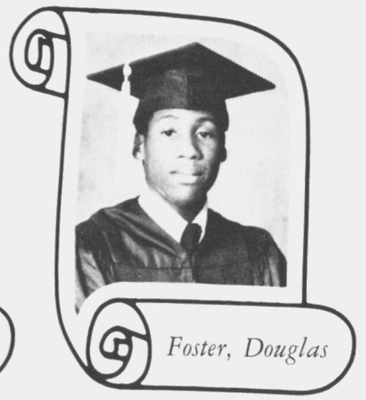

Foster, Douglas



Franklin, Selena



Freeman, Tammy

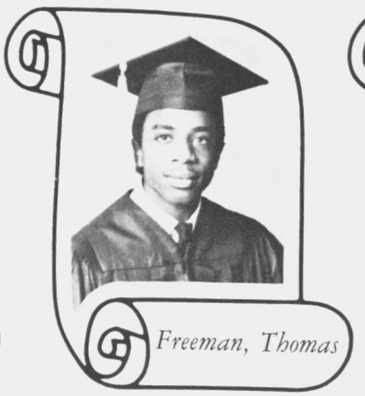

Freeman, Thomas



Garden, Wyonne

Ambition to Become the Best



Gates, Betty

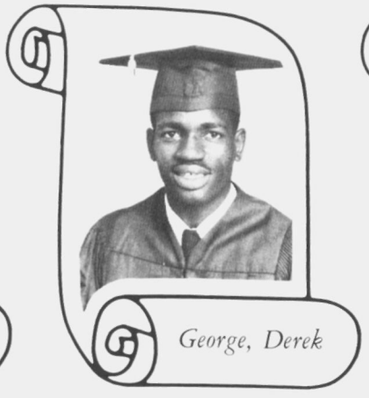

George, Derek



Giddeons, Otellia



Gilbert, Beyunker



Giles, Angela



Glass, Adrianne



Glass, Gayonne



Glover, Celicia

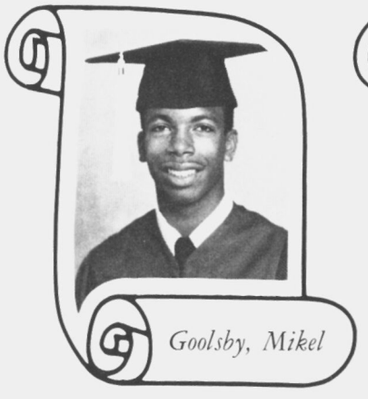

Goolsby, Mikel

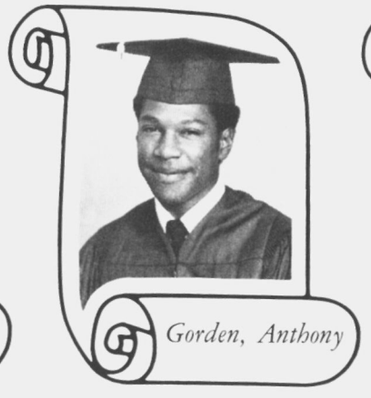

Gorden, Anthony



Gorden, Warren



Green, Pamela

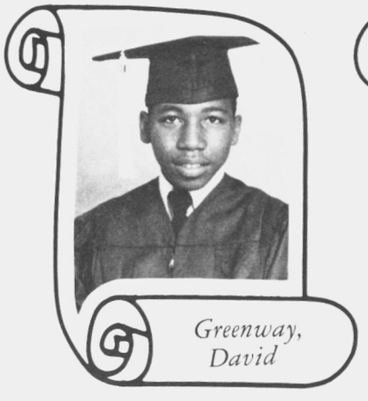

Greenway, David

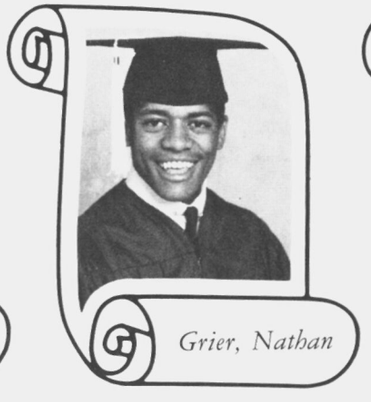

Grier, Nathan



Griffin, Donita



Grooms, Juanchella

The Seniors Start Their Journey



Habersham, Earnestine

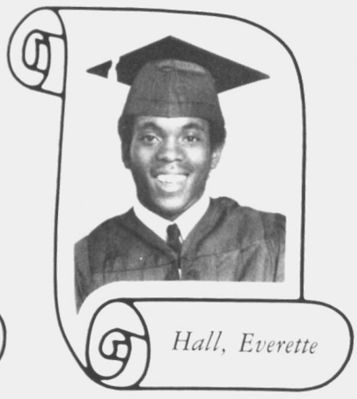

Hall, Everette

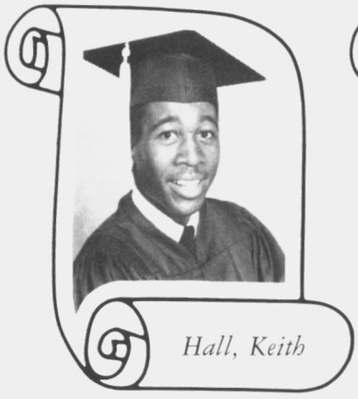

Hall, Keith



Hall, Wisteria



Hann, LaShawn



Hardman, Michael

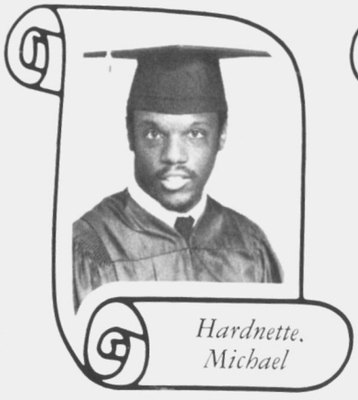

Hardnette, Michael



Harris, Arlene

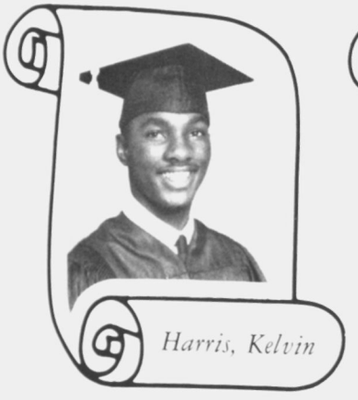

Harris, Kelvin



Harris, Sharon



Harrison, Mary



Hart, Charlene

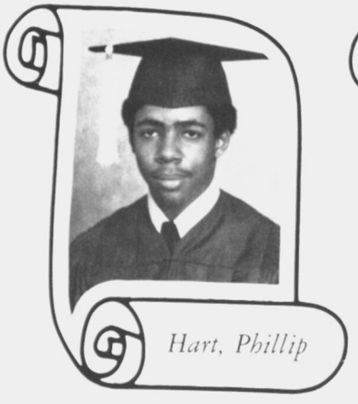

Hart, Phillip

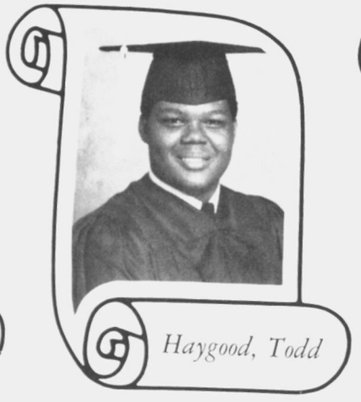

Haygood, Todd

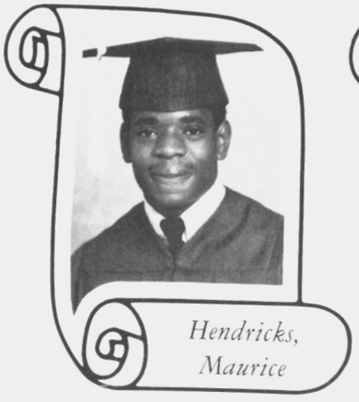

Hendricks, Maurice



Henry, Lisa

Toward An Excellent Future

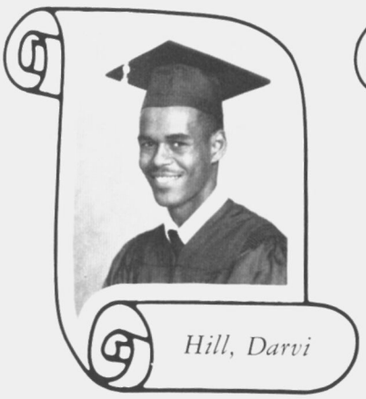

Hill, Darvi



Hill, Valencia

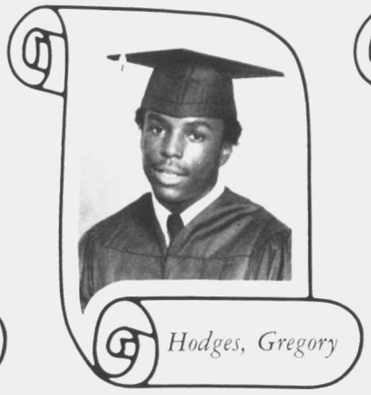

Hodges, Gregory



Hodges, Gwendolyn



Holland, Rose



Holland, Sharon



Holt, Gale



Hood, Kathy



Hood, Paula



Houston, Anita



Houston, Bernard



Howell, Audrena

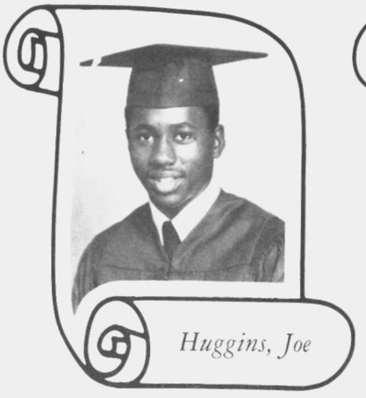

Huggins, Joe



Hunnicutt, Dorthy



Hunt, Jennell



Hurst, Cathy

The Senior Class . . . *. . .*



Ingram, Lolita

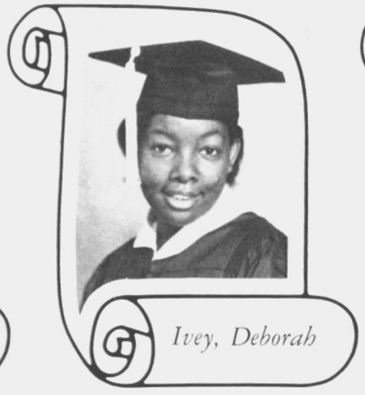

Ivey, Deborah



Jackson, Felecia



Jackson, Janice

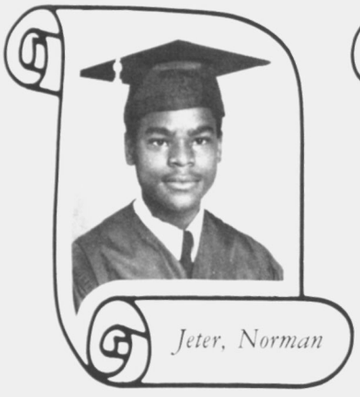

Jeter, Norman



Johnson, Alonzo



Johnson, Calvin



Johnson, Cathy



Johnson, Felecia

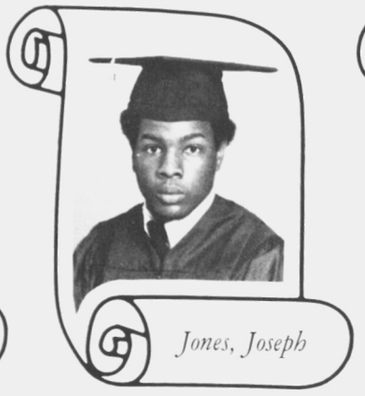

Jones, Joseph



Jones, Pamela



Journey, Shirley

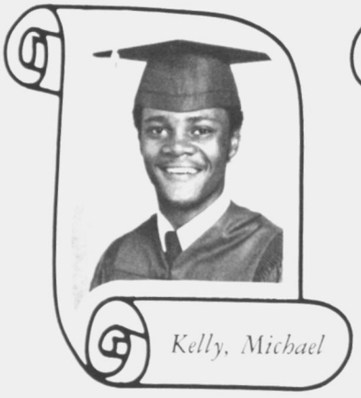

Kelly, Michael



Kelsey, Terri



Kemp, Janet

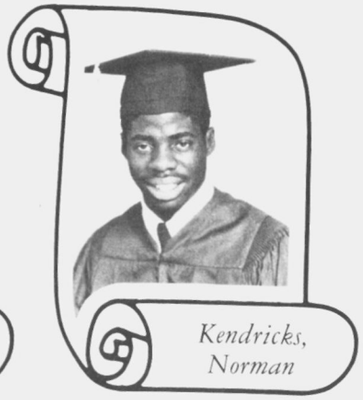

Kendricks, Norman

A Mark Of Excellence



Kenner, Sandra



Key, Tammy

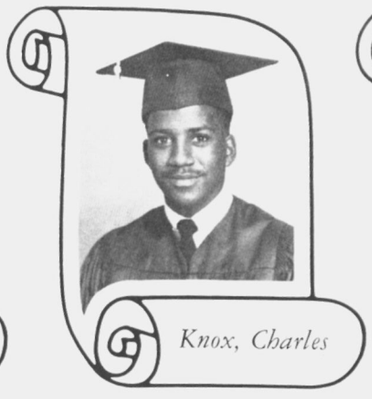

Knox, Charles



Lane, Lacrece



Lawrence, Jacqueline



Lazenby, Lynette



Lelman, Kennon



Leonard, Angela



Lester, Rosa

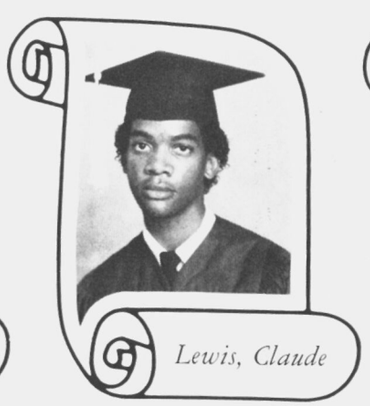

Lewis, Claude



Lewis, Donna



Lewis, Yvette

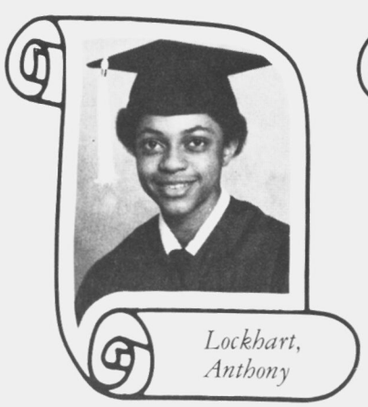

Lockhart, Anthony



Long, Wanda



Lucille, Gloria



Lyons, Edwin

Senior Class Strive

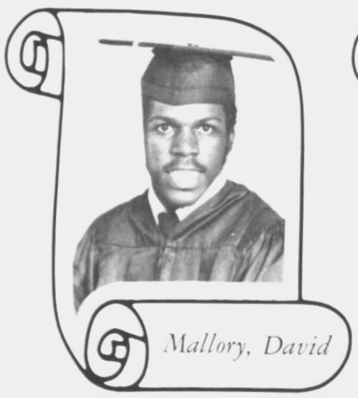
Mallory, David


Mathis, Melinda


Mathews, Hiram

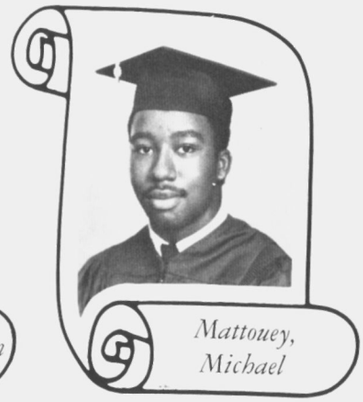
Mattouey, Michael


McClure, Natasha

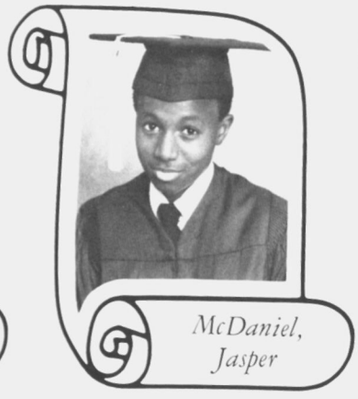
McDaniel, Jasper


McKee, Nikita

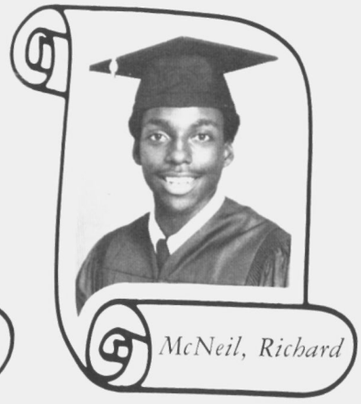
McNeil, Richard


Mims, Zina

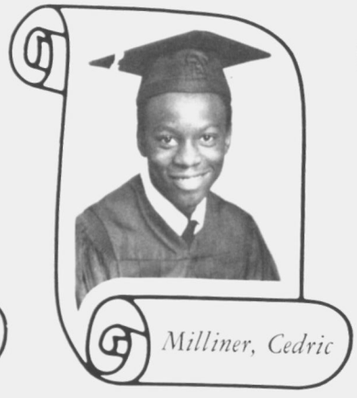
Milliner, Cedric


Miller, Allison

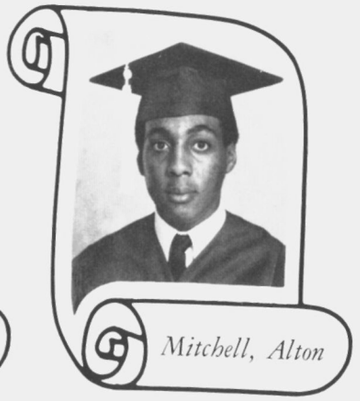
Mitchell, Alton

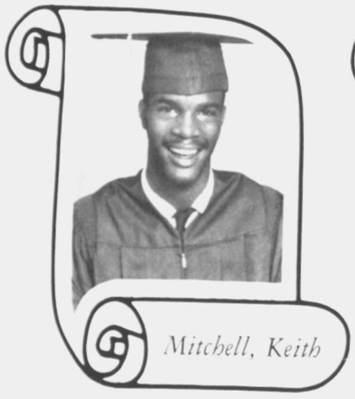
Mitchell, Keith


Mitchell, Marolyn

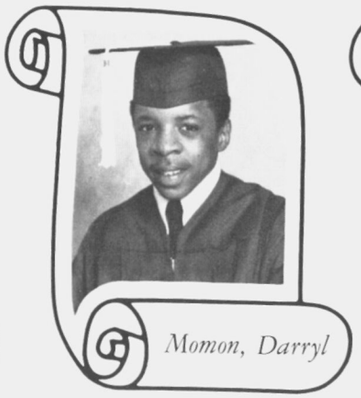
Momon, Darryl


Moore, Crystal

for Excellence

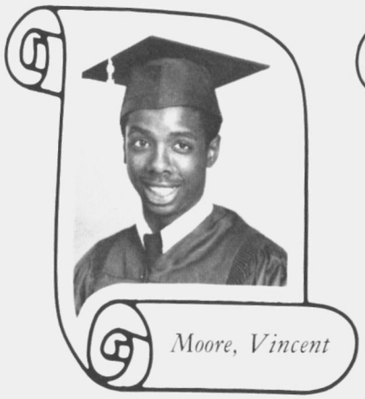

Moore, Vincent

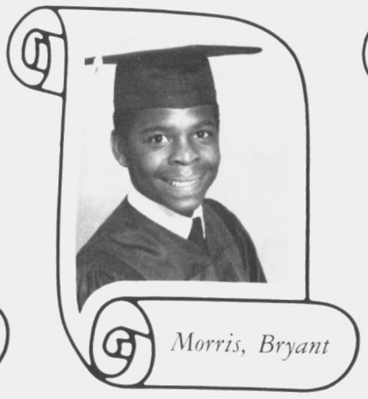

Morris, Bryant

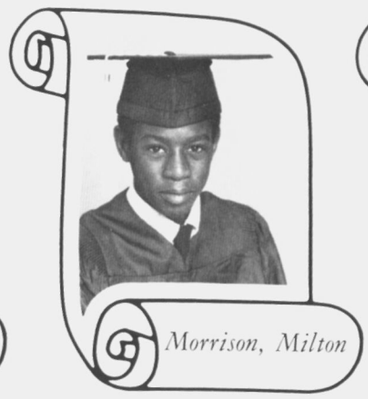

Morrison, Milton



Mosely, Paula

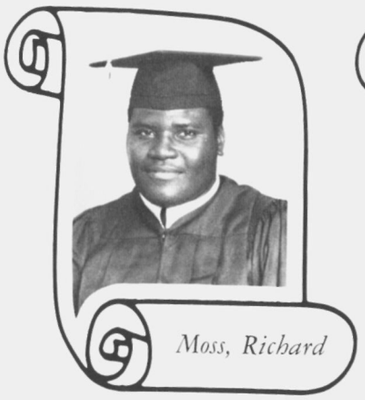

Moss, Richard



Moulder, Vanessa



Murphy, Patricia



Murray, Lisa

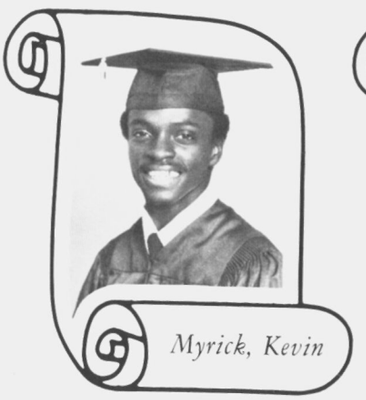

Myrick, Kevin



Neal, Johnathan

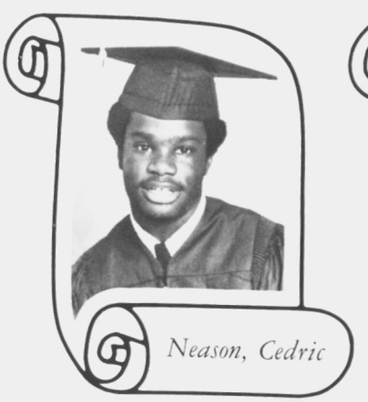

Neason, Cedric



Nelson, Burnetta



Newnan, Pamela

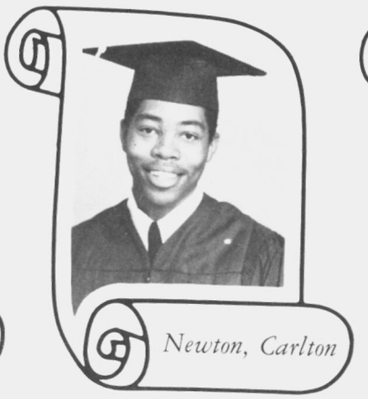

Newton, Carlton



Niles, Sharma

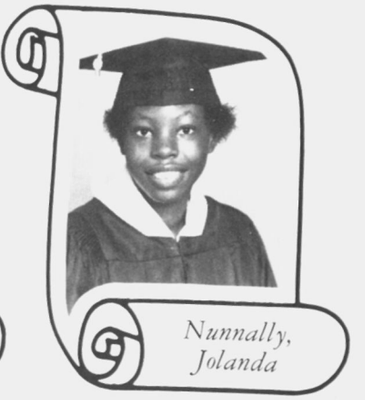

Nunnally, Jolanda

Class of 82 makes 82


O'Neal, Cynthia


Owens, Angela

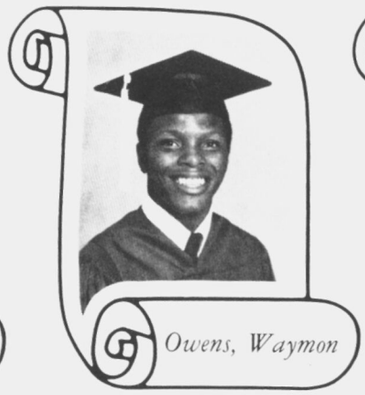
Owens, Waymon

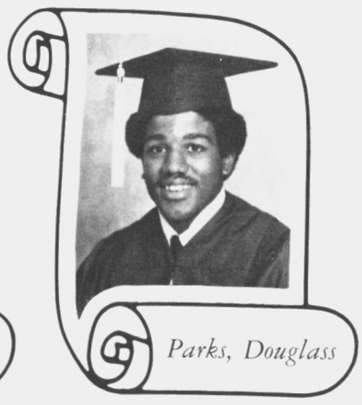
Parks, Douglass


Pass, Lisa

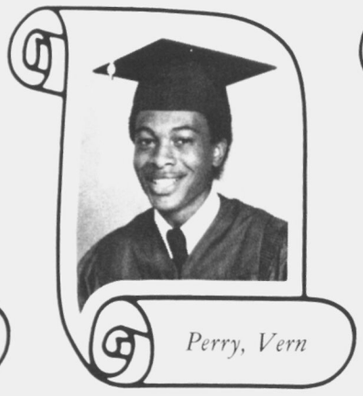
Perry, Vern

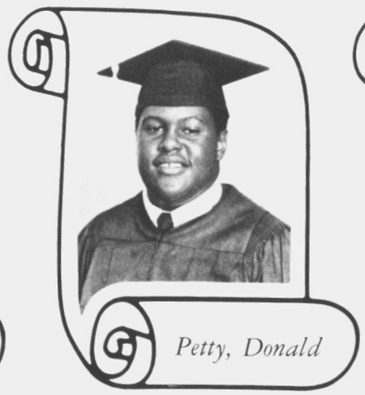
Petty, Donald

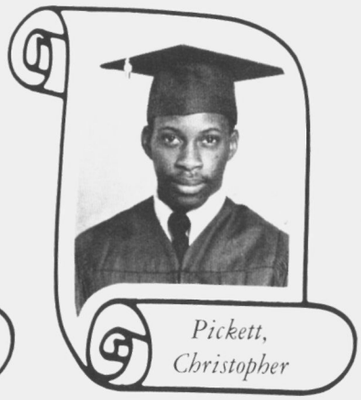
Pickett, Christopher


Pippins, Evelyn

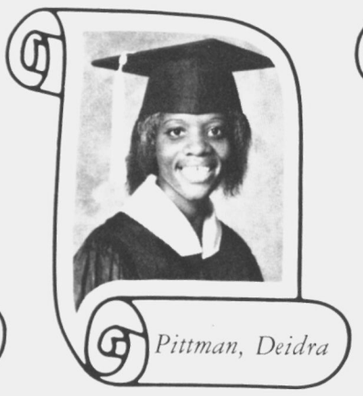
Pittman, Deidra

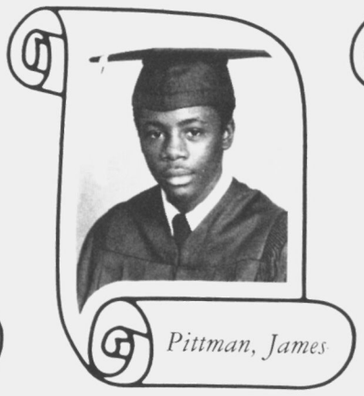
Pittman, James

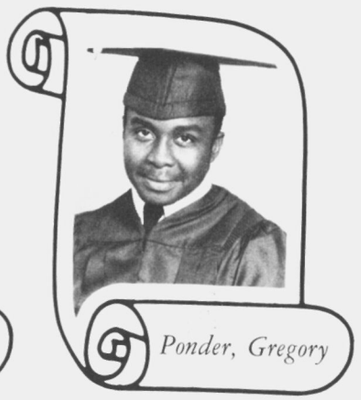
Ponder, Gregory

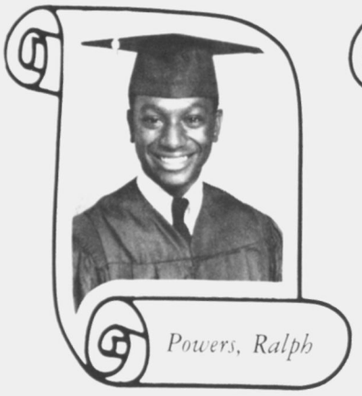
Powers, Ralph


Pringle, Judy

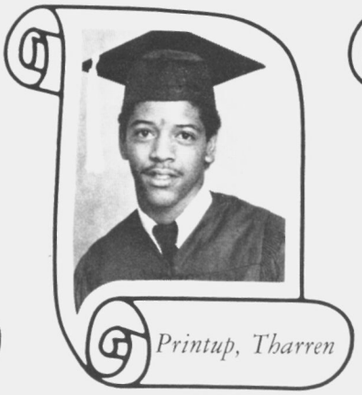
Printup, Tharren

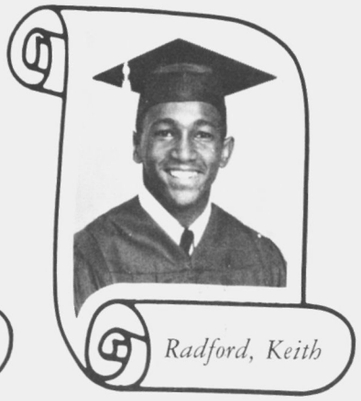
Radford, Keith

Marks of Excellence



Randolph, Virginia

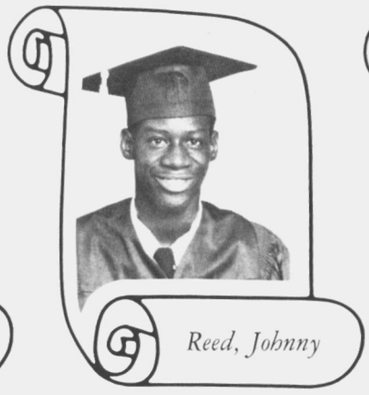

Reed, Johnny



Reed, Saundra



Reese, Shirley



Reese, Synthia



Register, Merolene



Reynolds, Darlene



Rice, Linda



Rice, Michelle

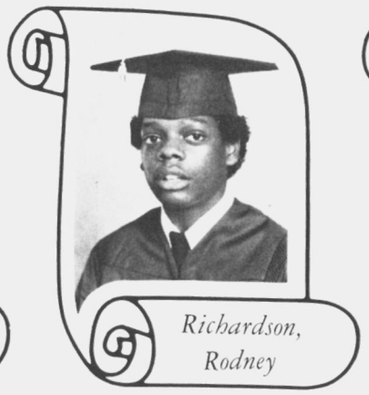

Richardson, Rodney



Riley, LaTeisha



Roberts, Patricia

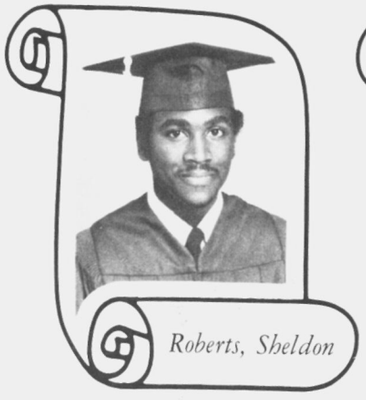

Roberts, Sheldon



Robinson, Antoinette



Robinson, Carlinda

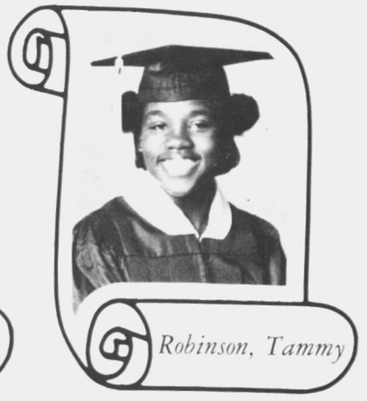

Robinson, Tammy

Seniors Reach for the Stars With Good Marks

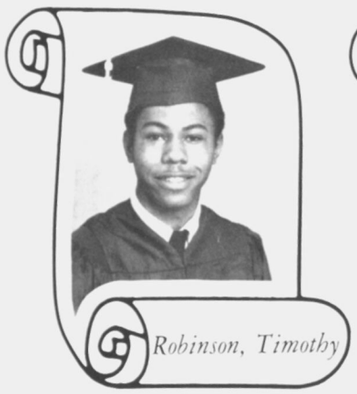

Robinson, Timothy

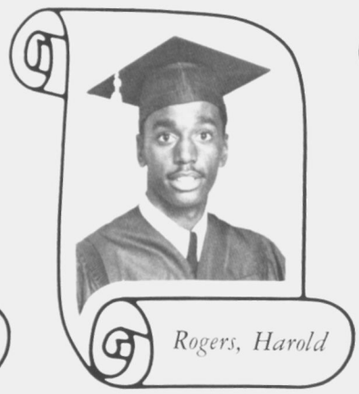

Rogers, Harold



Rogers, Roxanne

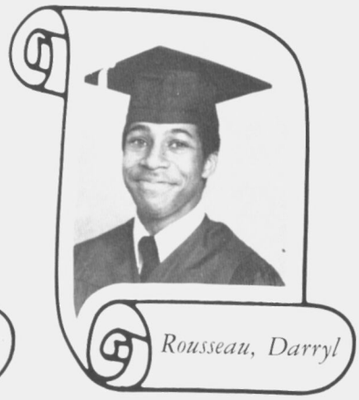

Rousseau, Darryl



Rutledge, Sharon



Sanford, Joyce



Seals, Mark



Seals, Sherri



Seals, Valencia



Shack, Gayla

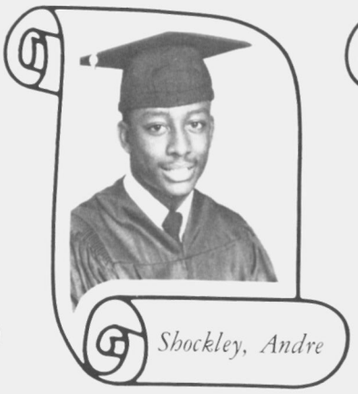

Shockley, Andre

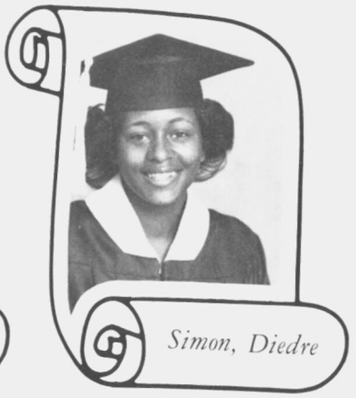

Simon, Diedre

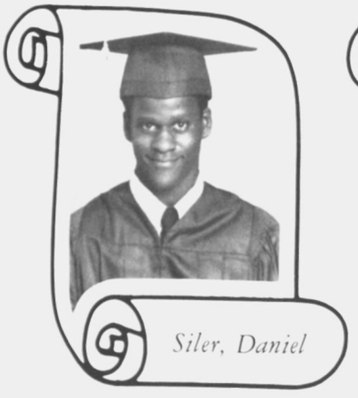

Siler, Daniel

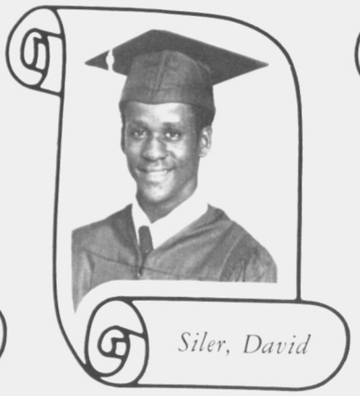

Siler, David



Slade, Deitrie



Smith, Melvin



Smith, Rita



Smith, Patty



Smith, Shernita

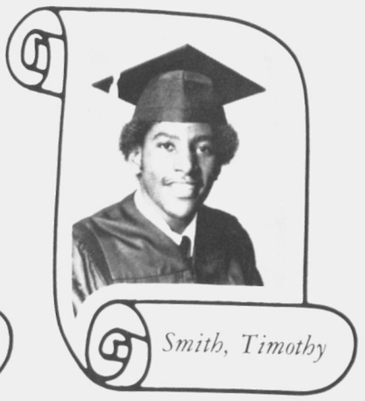

Smith, Timothy



Smith, Juana



Smothers, Stacey



Southerland, Steve



Spratlin, Dorthy

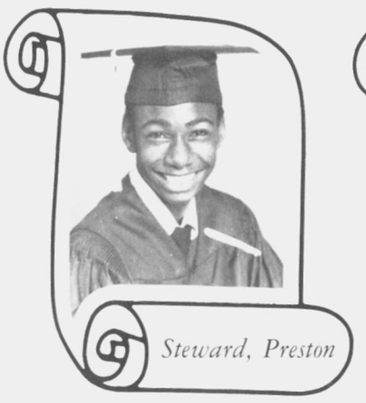

Steward, Preston



Stewart, Anthony

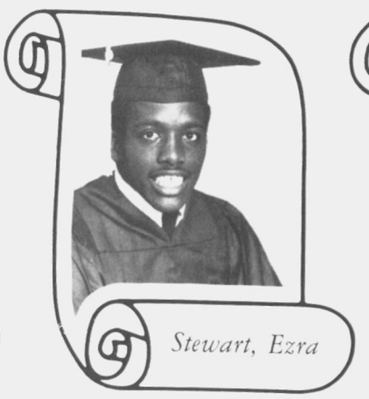

Stewart, Ezra



Stewart, Ruthie



Stickland, Angela



Stroud, Michael

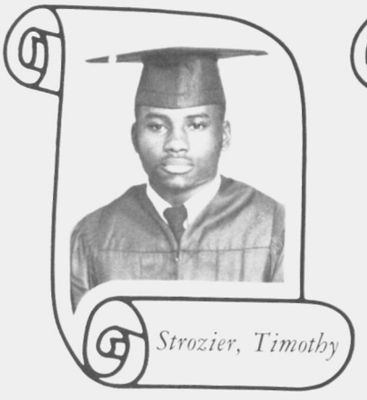

Strozier, Timothy

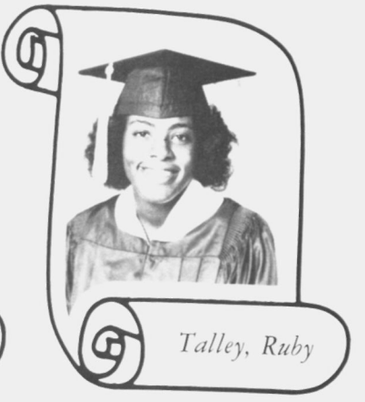

Talley, Ruby

Class of 82 Starts The Year


Taylor, Betty

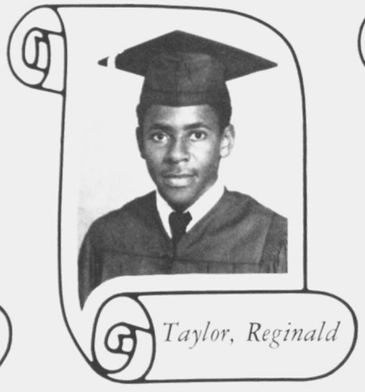
Taylor, Reginald

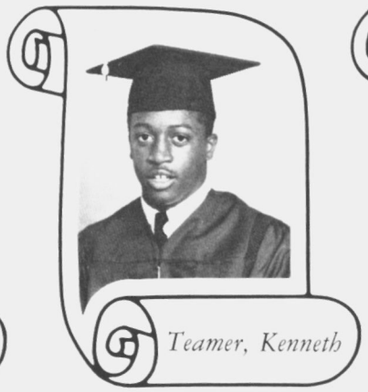
Teamer, Kenneth


Terrel, Arnita


Terrell, Jacqueline

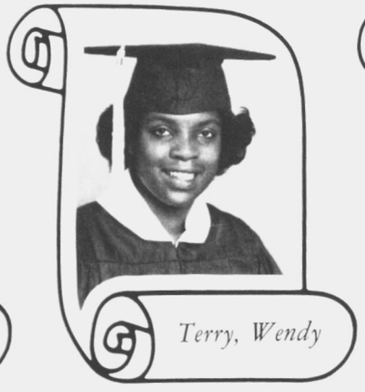
Terry, Wendy


Thomas, Keeya


Thomas, Lyntoya


Thomas, Shirley


Thomask Veronica

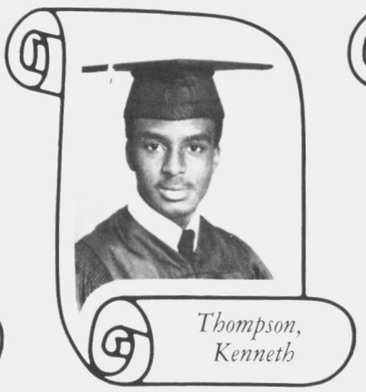
Thompson, Kenneth


Tiller, Sharon

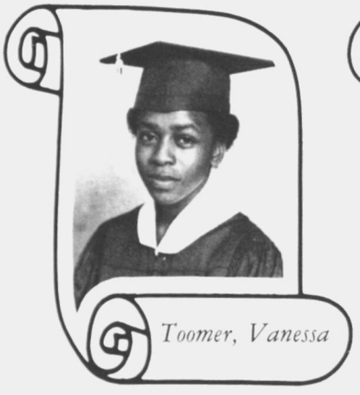
Toomer, Vanessa


Trice, Pamela

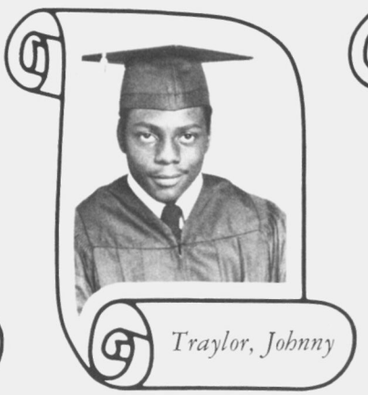
Traylor, Johnny

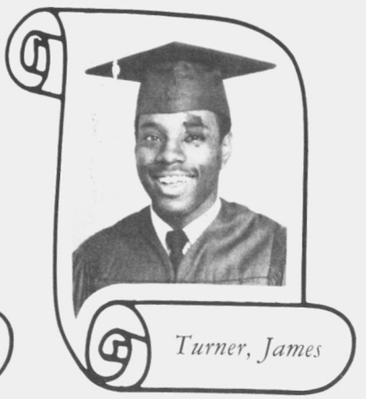
Turner, James

off With Good Marks



Vaughn, Connie

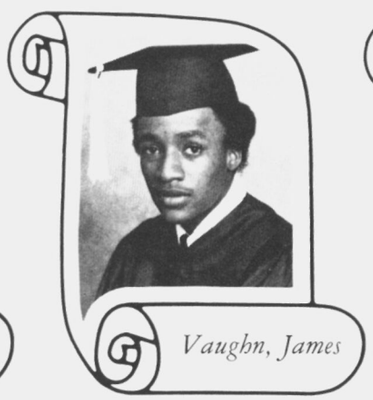

Vaughn, James



Venson, Charlayne



Vinson, Barron



Wakefield, Sabrina

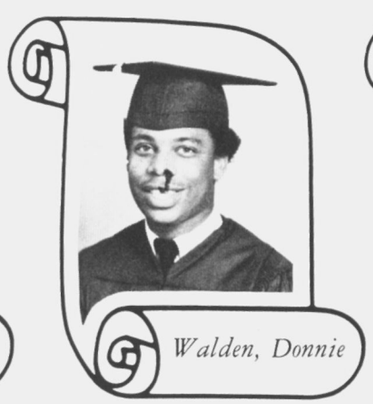

Walden, Donnie



Walker, Angelita

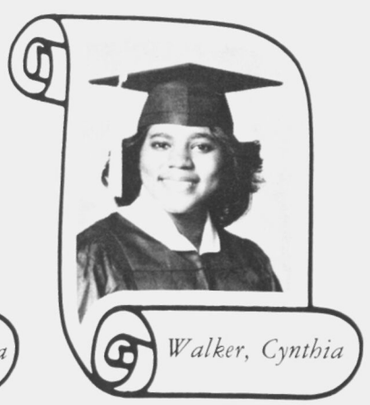

Walker, Cynthia

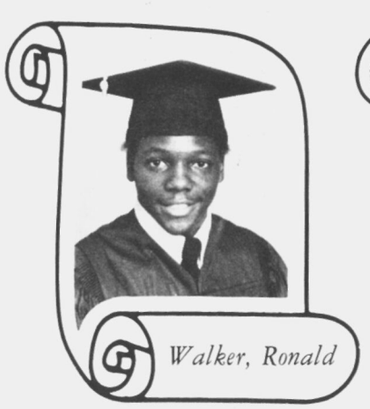

Walker, Ronald



Walton, Tracey

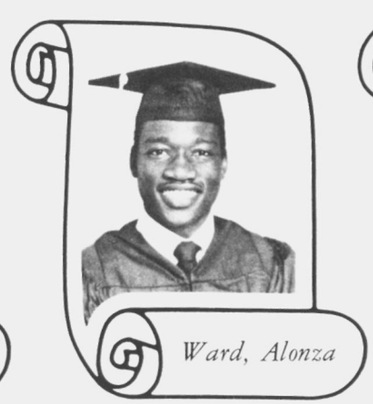

Ward, Alonza

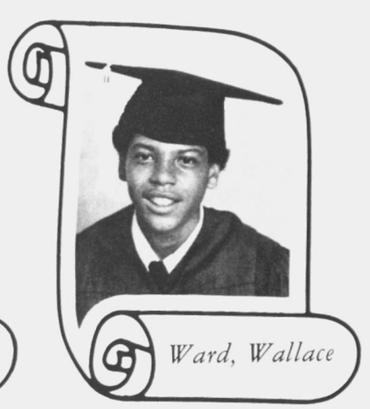

Ward, Wallace

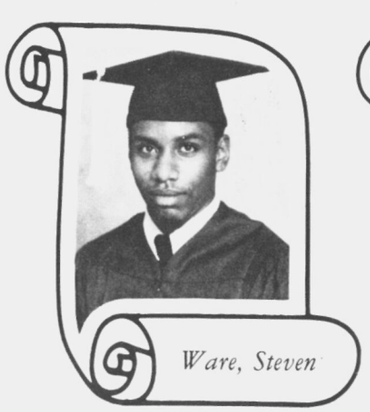

Ware, Steven

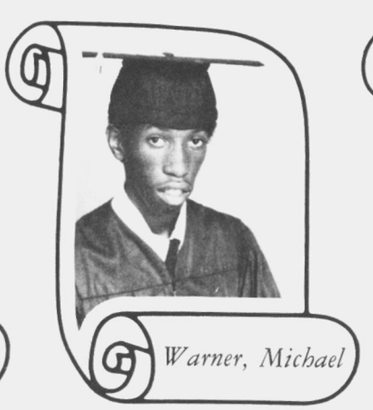

Warner, Michael

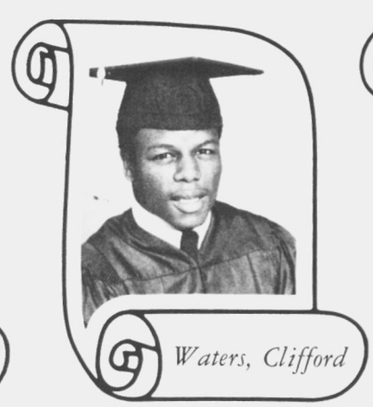

Waters, Clifford

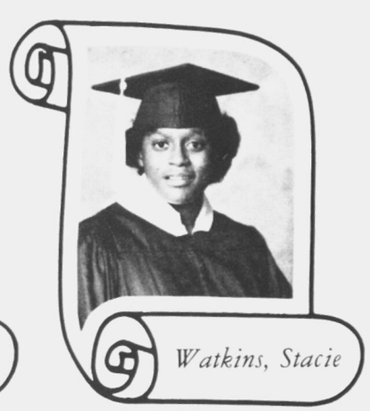

Watkins, Stacie

Seniors of 82 Mark

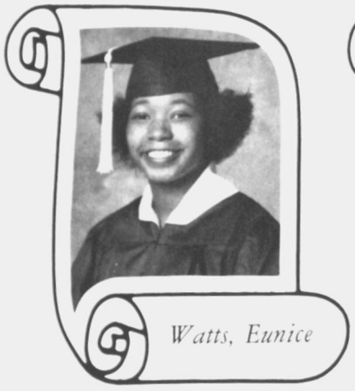

Watts, Eunice

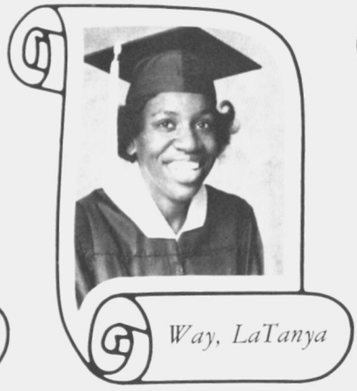

Way, LaTanya



White, Angela

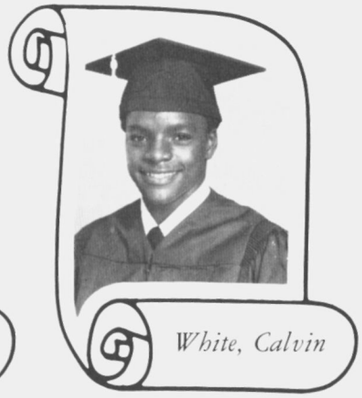

White, Calvin

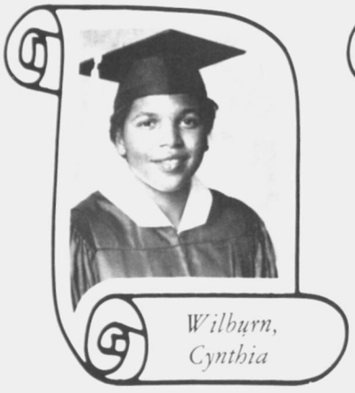

Wilburn, Cynthia

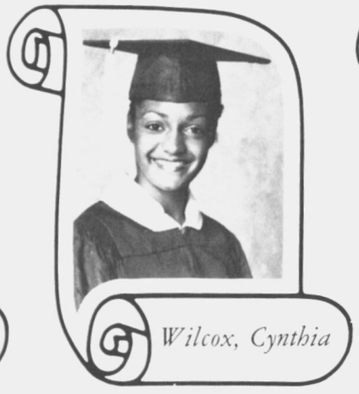

Wilcox, Cynthia



Wiley, Angela

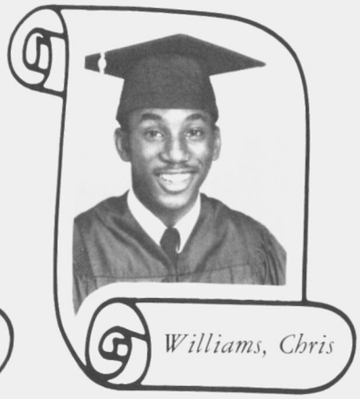

Williams, Chris

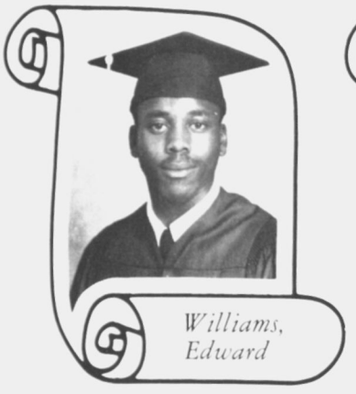

Williams, Edward

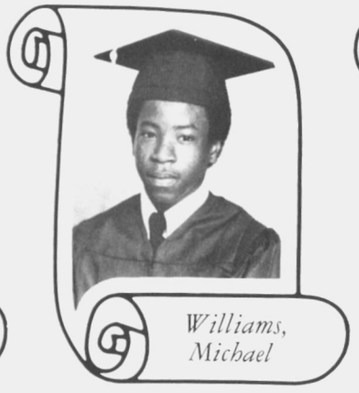

Williams, Michael

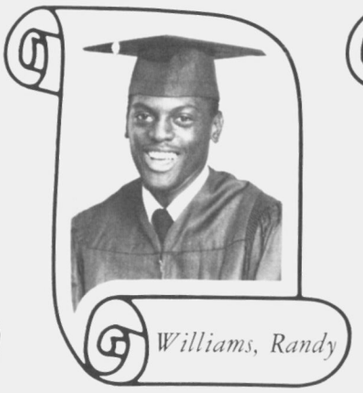

Williams, Randy



Williams, Sharon

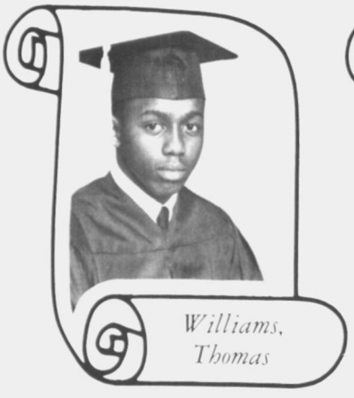

Williams, Thomas

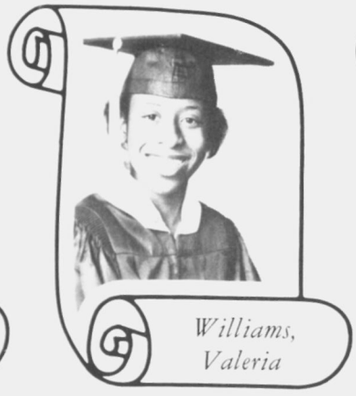

Williams, Valeria

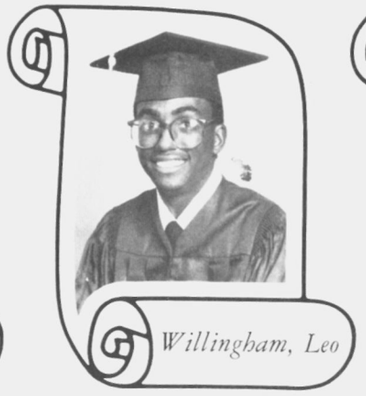

Willingham, Leo

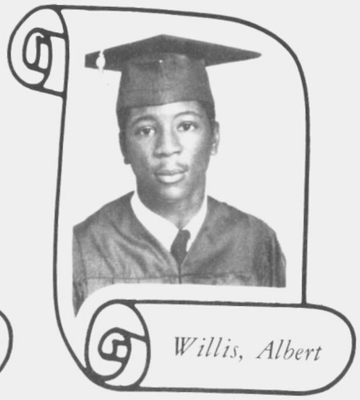

Willis, Albert

off A Good Year



Willis, Galvette



Willis, Pinkie

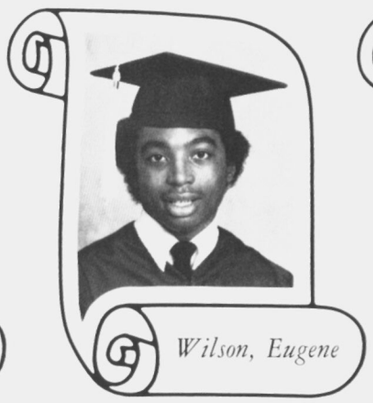

Wilson, Eugene



Wilson, Sylvia

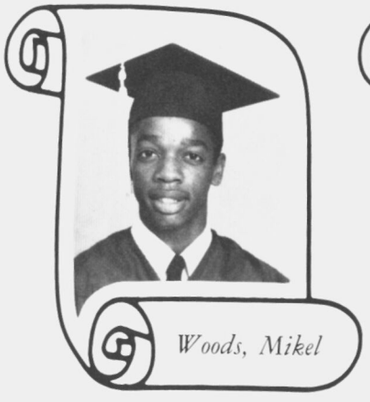

Woods, Mikel

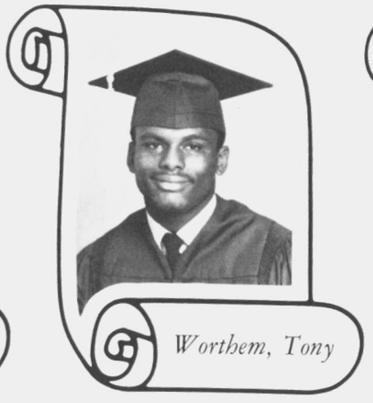

Worthem, Tony

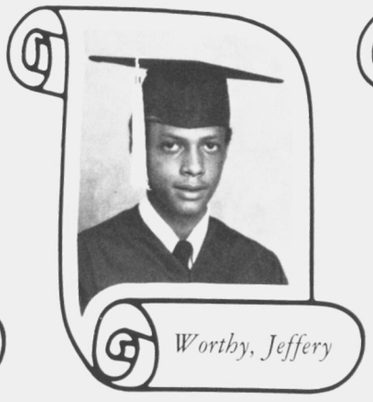

Worthy, Jeffery



Wynn, Tonya

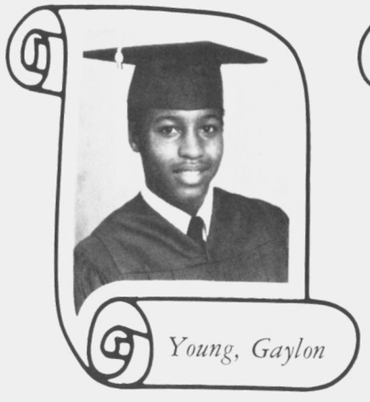

Young, Gaylon

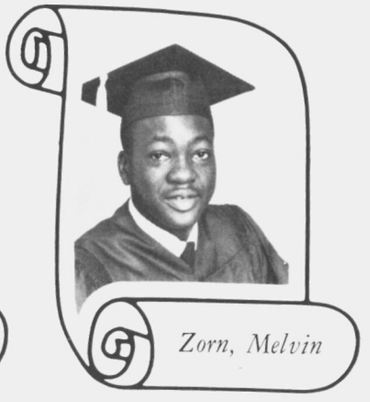

Zorn, Melvin

Juniors Are Constantly pursuing Marks Of Excellence

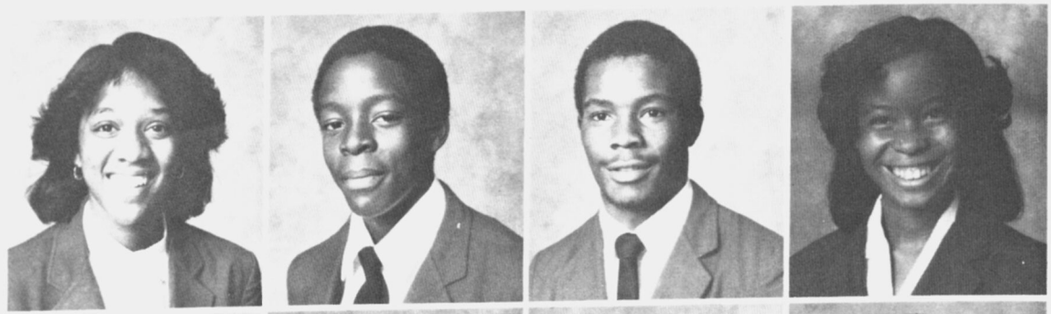

Aderhold, Monica
Adwater, Ricky
Alexander, Frederick
Alexander, Phoebe

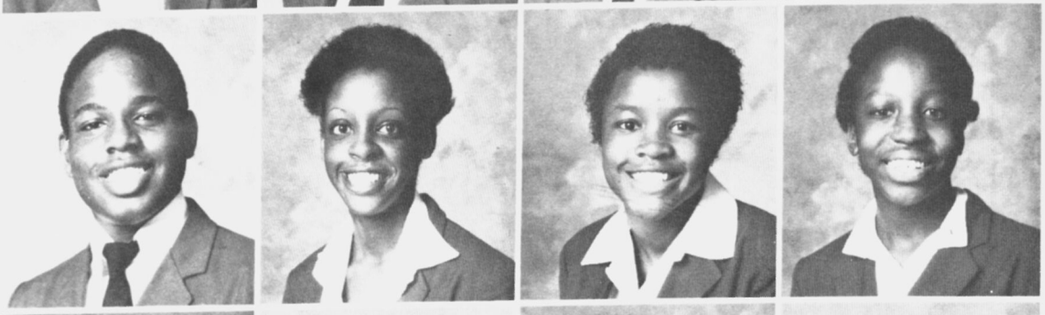

Anderson, Dwight
Andrews, Sandra
Andrews, Stephanie
Andrews, Thirdis



Angel, Rosa
Arnold, Mario
Arnold, Tiawana
Asheley, Yvette



Banks, Robert
Barney, Betty
Barron, Tammy
Bates, Rosalyn



Beasley, Antonio
Bell, Karen
Bennett, Sonya
Billings, Madeline

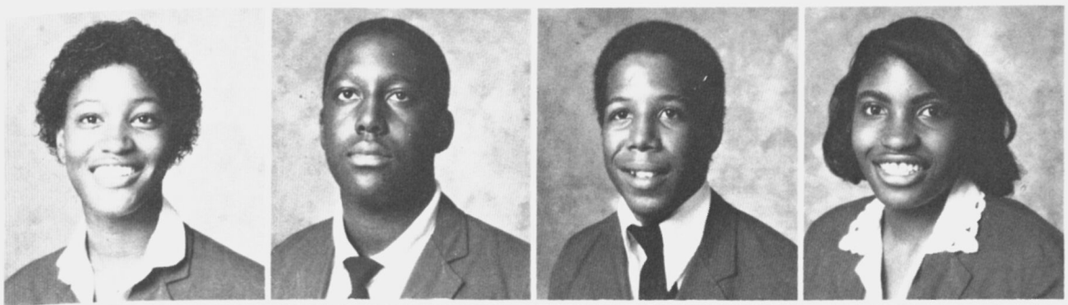

Boozer, Terry
Bolton, Andre
Borders, Kenneth
Bowers, Karen

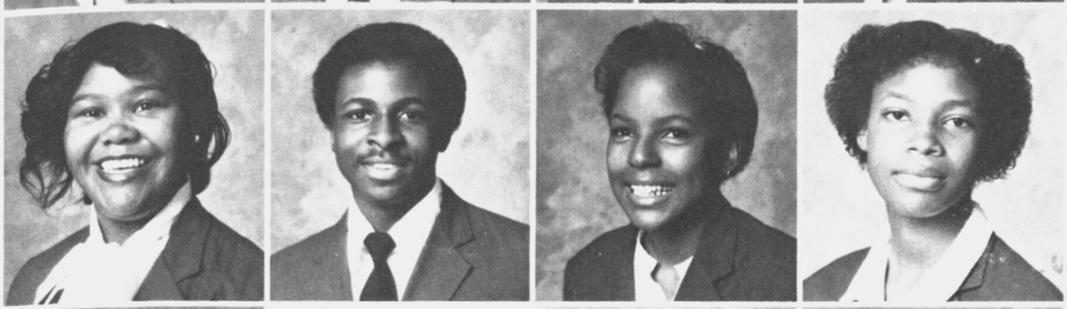

Boyd, Techonia
Boykins, Oscar
Brandon, Lydia
Bray, Sandra



Brown, Tonya
Byrd, Thomas
Callier, Sylvie
Cheely, Carl



Cheely, Kennedy
Clark, Micheal
Clark, Rhonda
Clark, Vicky



Clayton, Trenton
Clemons, Toni
Clopton, Raymond
Clyde, Frederick



Coefield, Janice
Coleman, Kimberly
Collier, James
Collins, Lee



Cooper, Eric
Cook, Susan
Copeland, Larnard
Crawford, Marvin



Cunningham, Dwan
Curtis, Diane
Davis, Anita
Daniels, Pamela



Davis, Tracey
Daniel, Vickie
Dean, Bernard
Dean, Prisilla



Dennis, Malcolm
Derrico, Eldrico
Derrico, Stanley
Dixon, Donald

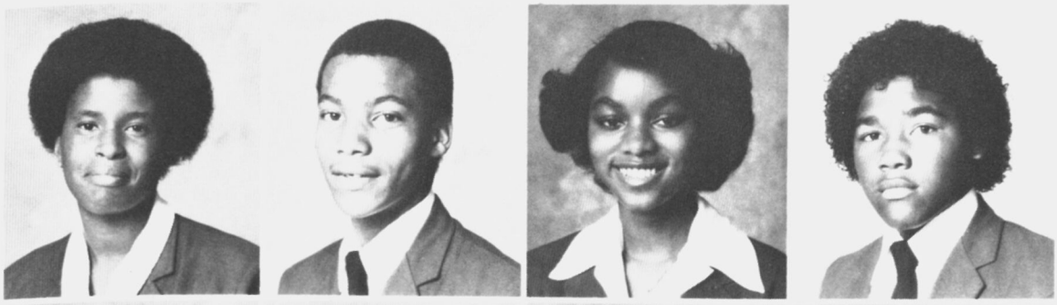

Dixon, Yolanda
Douglas, Reginald
Ellis, Cassandra
English, John



English, Shannon
Esperanza, Jerome
Esperanza, Victoria
Evans, Gerome

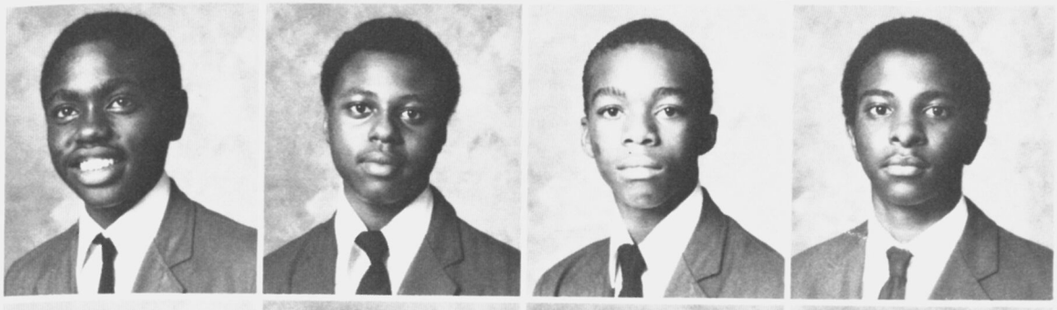

Evans, Emerson
Evans, Rodney
Fair, Eric
Fambro, John



Farley, Phillip
Farley, Phyllis
Farmer, Arthur
Farmer, Dana

Class Of 83 Follow in the Footsteps

Favors, Sarita
Favors, Sonya
Franklin, Celestine
Frazier, Alica



Freeman, Charlotte
Foster, Evelyn
Foster, Lloyd
Gay, Carla

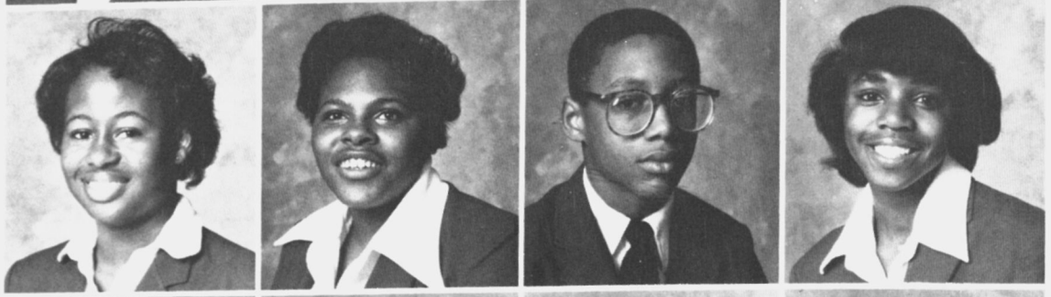

Geter, Loris
Gibson, LaDonald
Giles, Carrie
Glass, Darin



Glass, Veronica
Glover, Janet
Glover, Tarnetta
Green, Edward



Greeson, Lisa
Grimes, Tasha
Haggins, John
Halls, John



Of The Class Of 82



Hall, Steve
Hambrick, Sheila
Hardy, Roger
Harris, Beverly



Harris, Casey
Harris, Karen
Harris, Lewis
Harris, Alisia



Harris, Salister
Harmon, Debra
Harper, Jeanette
Hart, Kirk



Hawkins, Leslie
Henderson, Connie
Henderson, Karen
Higgins, Nathaniel



Hill, Benjamin
Holiday, Lolita
Holmes, Elsa
Hood, Tony



Holt, Ronnie
Humphrey, Bridgette
Hunter, Douglas
Hunter, Melinda

Irvin, Connie
Jackson, Andrea
James, Bernice
Jarret, Micheal

Jeffries, Shiela
Jenkins, Chiquila
Jenning, Angus
Jester, Oscar

Johnigan, Irvin
Johnson, Grady
Johnson, Monte
Johnson, Selina

Jones, Corliss
Jones, Gregory
Jordan, Timothy
Kelly, Darlene



Kelly, Laurita
Kelly, Norman
Kelly, Yvette
Kendricks, Robbie

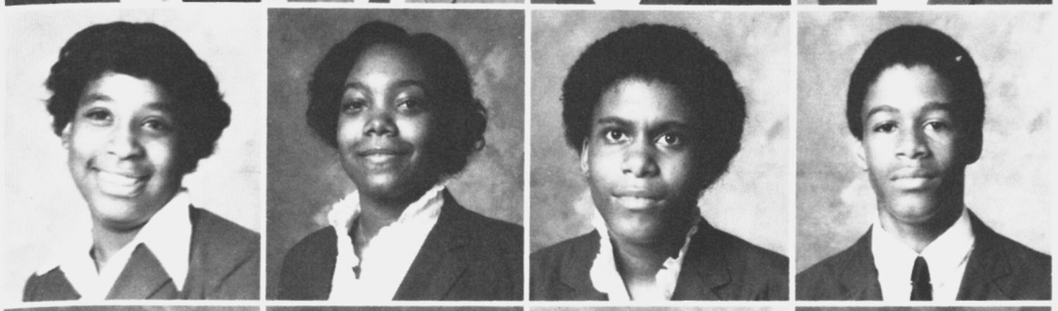

Kenner, Tonya
Kilgore, Beatrice
Kilpatrick, Selena
Kimbro, Kenneth

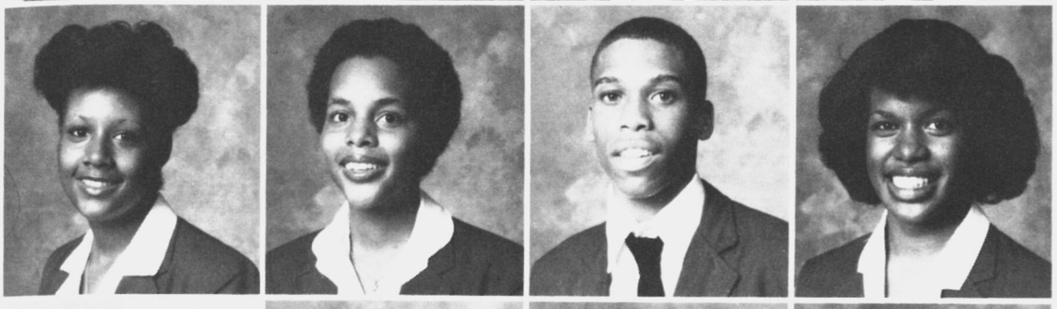

Kirkland, Monica
Knox, Toya
Lamar, Kenneth
Lawerence, Donna

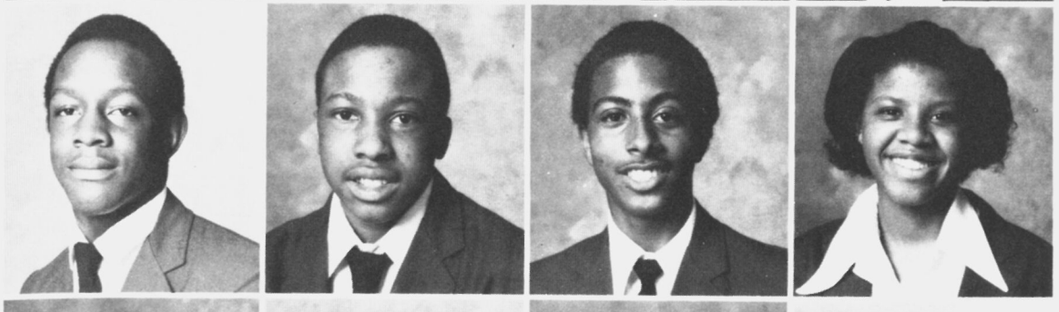

Lemons, Ronald
Lester, Roderic
Lightfoot, Stanford
Love, Lisa

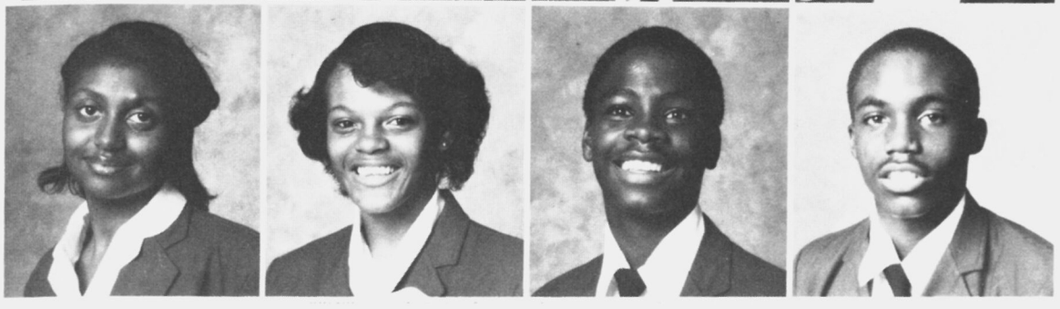

Lovelace, Stephanie
Lucear, Connie
Mabry, Jock
Mack, Ronald

Juniors Realize The Responsibility Of

Mack, Vincent
Mahona, Sharon
Martin, Sonya
Martin, William



Mathews, Dashia
McCline, Arlisa
McCrary, Alex
McCrary, Robert



McDaniel, Pamela
McDaniel, Rodney
McGhee, GiGi
McClaughlin, Tony

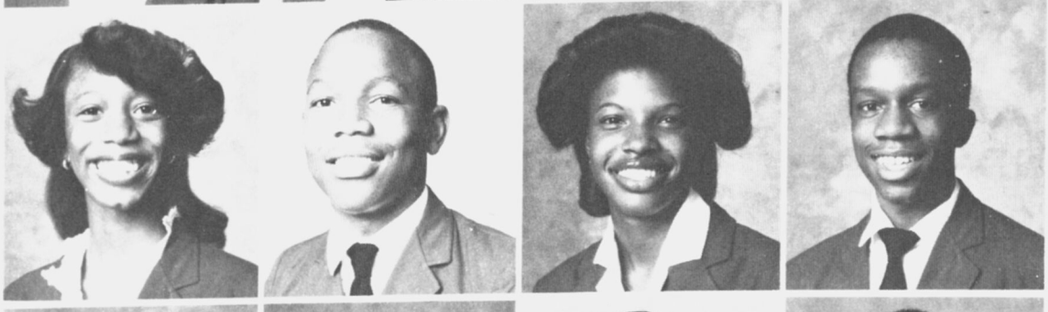

McMillian, Michelle
Middlebrooks, Carl
Miller, Salam
Mitchell, Clem

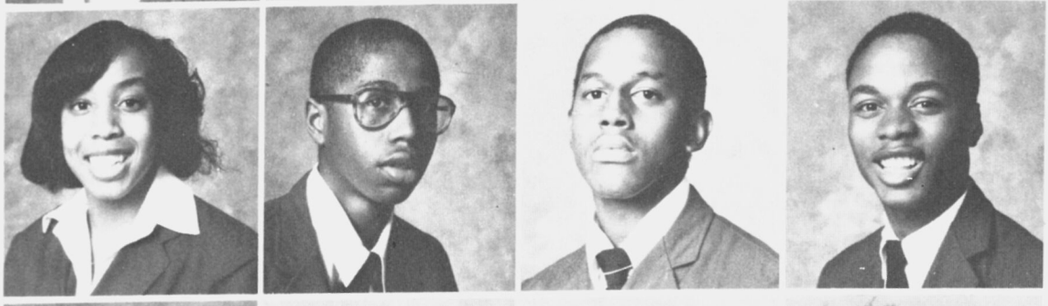

Mitchell, Monica
Mitchell, Randy
Mitchell, Rodney
Moore, Monica



Becoming Upper Classmen

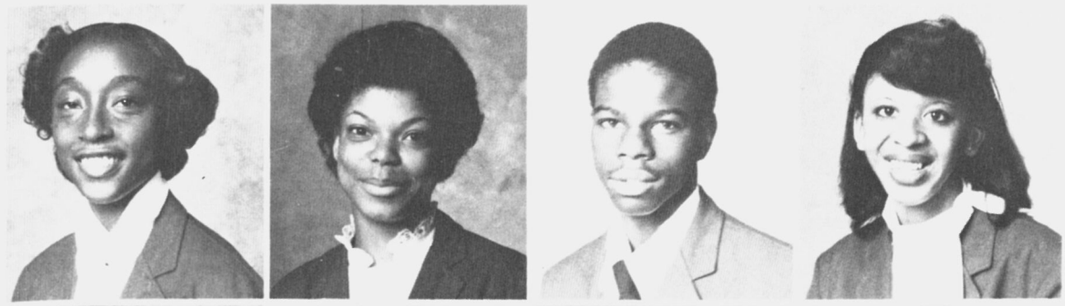

Moore, Shandra
Morris, Keisha
Morrow, Terry
Moseley, JoAnne



Moulder, Brenda
Myree, Cynthia
Neal, Eddie
Nelson, Mary



Nelson, Sylvia
Obong, Ekoi
Pickett, Marcus
Pitts, JoAnne



Porter, Shirley
Price, James
Price, Veroncia
Propps, Carol



Raines, Derrick
Rainey, Darius
Ramsey, Sylvetta
Rasheed, Latesia



Reeder, Reginald
Reese, Tina
Richards, Rodney
Roberts, Cynthia



Robinson, Eric
Robinson, Frank
Robinson, Kenneth
Robinson, Ronald



Rodgers, Patricia
Rosser, Sonia
Rousseau, Doretha
Rodgers, Tracie



Ruckler, Andred
Sanders, Rodney
Sanford, Glenda
Scott, Carrie



Scott, Kenneth
Session, Chandra
Sewell, Constance
Sherwood, Tracey



Simon, Kenneth
Slade, Kelvin
Smith, Brenda
Smith, Derrin

Smith, Herman
Smith, Howard
Smith, Jeffery
Smith, Johnny

Smith, Malcolm
Smith, Selina
Smith, Timothy
Smith, Wanda

Spratlin, Milton
Stewart, Pamela
Strickland, Nannette
Strozier, ZsaZsa

Tony Strozier
Taylor, Bernetta
Thrash, Ladero
Tiller, Nathaniel



Thomas, Christopher
Thomas, Craig
Thomas, Debra
Thomas, Tammy

Thomas, Victor
Thompson, Kimberely
Tolbert, Denise
Towns, Jaqueline

Trice, Bobby
Tukes, Arowana
Turner, Brenda
Vaughn, Gregory

Vinson, Stephanie
Walker, Kristy
Walton, Melissa
Ward, Pamela

Washington, Carmelita
Watkins, Timothy
Watkins, Tony
White, Calvin



White, Ruth
White, Sharon
Whitehead, Carla
Williams, Annette



Williams, Crissandra
Williams, Helinda
Williams, Lisa
Williams, Lorenza



Williams, Terry
Williams, Tracie
Williams, Victor
Willis, Majorie

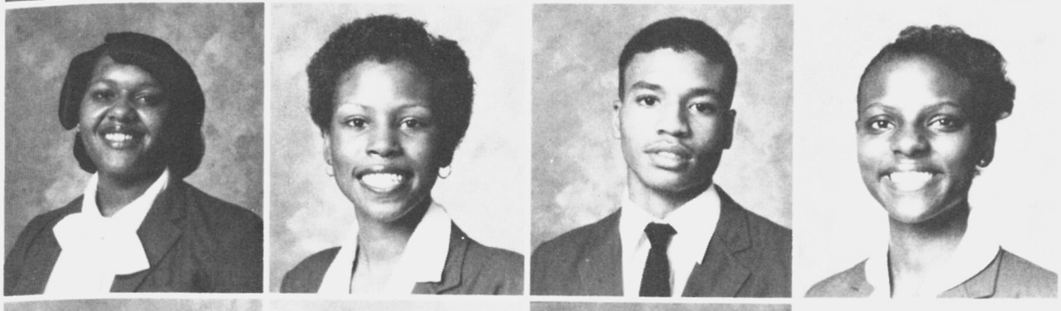

Willingham, Gilda
Wingo, Evenlyn
Wise, Eric
Wright, Sonya





Wright, Tiran
Yelverson, Ramona
Young, Adrian

Sophomores Make Their



Benjamin Aaron
Anthony Adams
Pameli Ali
Valerie Allen
Traci Amos



James Anderson
Dexter Andrews
Latonya Askew
Seleigh Atwater
William Bailey

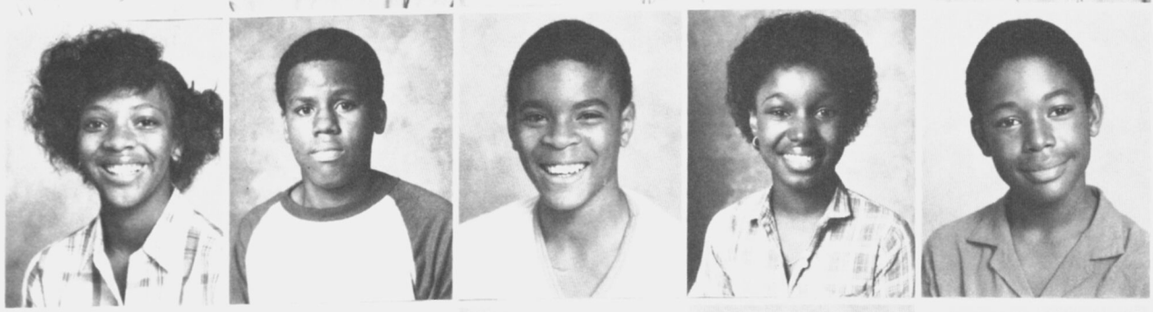

Lisa Baisden
Christopher Baker
James Ballenger
Alesia Banks
Larry Bankston



Darryl Barnes
Anette Barney
Carl Battle
Emillio Baugh
Deannie Beeks



Nedra Bell
Warren Belvin
Heidi Benford
Tracy Bennette
Carlton Boozer

Mark Here at B.T.W.



Shawna Boozer
Leslie Brinkley
Valencia Brittain
Cheryl Brown
Chicquita Brown

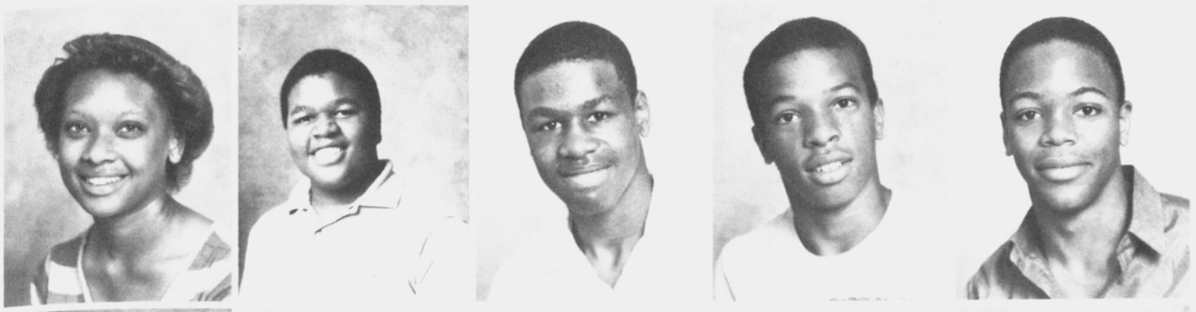

Christi Brown
Mario Brown
William Brown
Vandell Brown
Derrick Bunkley



Orlanda Burroughs
Anthony Burten
Shirley Bussie
Kovalis Cade
Connie Caldwell



Cecelia Calhoun
Willie Calloway
Deidre Carroll
Mary Chambliss
Pamela Chapman



Antoin Cheeks
Homer Chunn
Rosa Mae Chunn
Donald Clark
Trena Clark

Sophomores Face The Challenge



Yolanda Clark
Katrina Clay
Wendy Cloud
Cedric Coleman
Adriane Collier



Horace Colquitte
Jennifer Coney
Cedrick Cook
Michael Copeland
Sonya Copeland



Veronica Corbett
Cassandra Crane
Kimberly Crane
Victor Crawls
Willie Curry

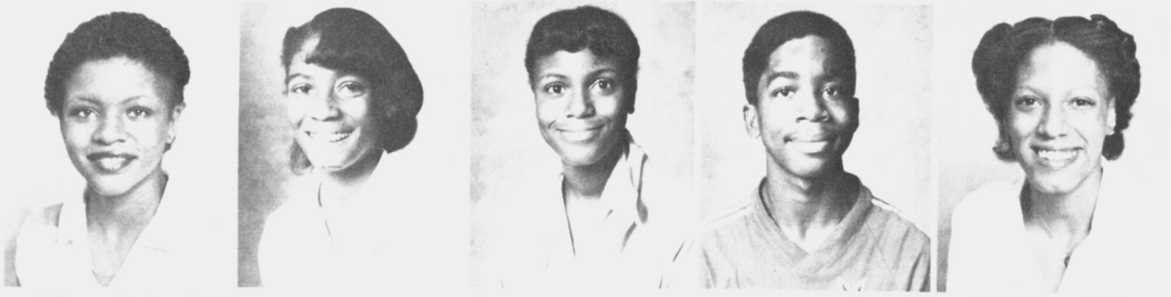

Veronica Cummings
Charlayne Daniel
Wendy Daniels
Dana Davis
Katrina Davis



Linda Davis
Martha Davis
John Day
Brian Dees
Andre Dillipree

of Hard Work Everyday







Cynthia Dowdell
Tichina Drake
Carlotta Durett
Thaddius Earl
Ricky Elliot







James English
Carolyn Esparanza
Derrick Evans
Frankie Favors
Kevin Fears







Angela Fletcher
Angela Foster
Selena Fouch
Derrick Fowler
Debra Frambro

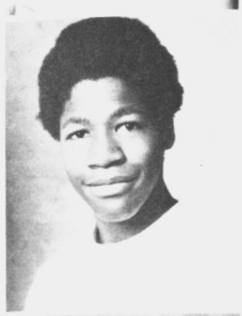





Jerome Frazier
Andrea Freeman
Donell Freeman
Otis Freeman
Quincy Freeman







Judine Geter
Larry Gibson
Carla Goodwin
Tara Goosby
Anthony Gordon

Class of '84 Show The

Sandra Green
Derrick Greene
Gregory Griffin
Regina Harber
Rose Harden



Willie Harden
Cynthia Hardy
Nathan Harper
Brenda Harris
Edwin Harris



Tewon Harris
Yowanda Harris
Veronica Harris
Latonya Haynes
Angela Henderson



Patricia Henderson
Lee Mack Henry
Oscar Hicks
Rodney Hightower
Anthony Hill



Robert Hill
Robert Hill
Jonathan Holloway
Edward Holt
Chancey Hood

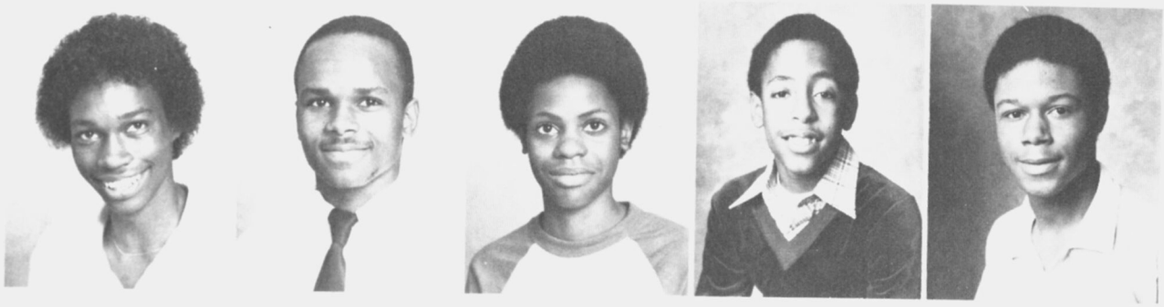

Spirit of Involvement



Cynthia Hood
Rodney Hood
Kim Houston
Saronda Howard
Rodney Hubbard



Gregory Hudson
Joyce Hudson
Kenneth Hudson
Demetrius Humphries
Barlow Humphrey



Andre Hunt
Rodney Hunter
Alicia Jackson
Gerald Jackson
Laticia Jackson



Latricia Jackson
Valencia Jackson
Laurisa Jenkins
Melvin Jenkins
Oszie Jenkins



Bernice Jernigan
Lorena Jester
Cheryl Johnson
Lisa Jolly
Carla Jones

Sophomores Gain Knowledge Through



Crystal Jones
James Jones
Quincy Jones
Deborah Kemp
Shawn Kemp



Tony Kennedy
Dexton Knox
Yvelle Laider
Fred Laucer
Robin Lawrence



Sherlyn Lawrence
Sonya Lee
Gregory Leonard
Patrice Leonard
Veronica Leonard



Cathy Leslie
Annie Lester
Mark Lewis
Pamela Lewis
Tammy Little



John Lunsford
Michael Mack
Tony Mane
Perry Mattox
Lafaye McClain

Different Learning Experiences







Harold McClain
Tonya McClure
Marcia McCluskey
Andrea McDaniel
Barbara McDowell

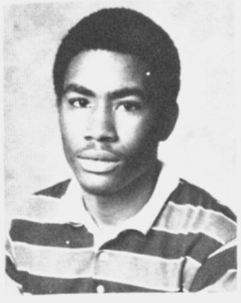





Herbert McHenry
Charles Merckson
Patricia Meyers
David Middlebrooks
Denise Miller







Shelia Momon
Angela Montgomery
Dee Dee Montgomery
Christopher Moore
Joe Moore


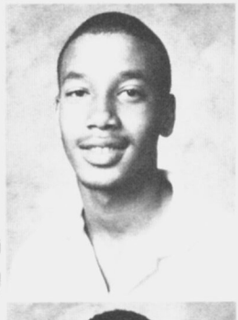

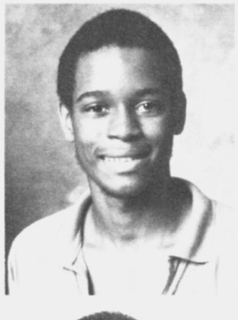


Kim Moore
Toney Moore
Benita Morrison
Billy Moses
Carmen Moses

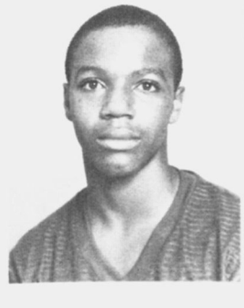
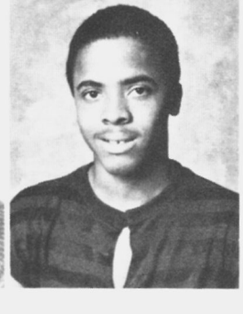
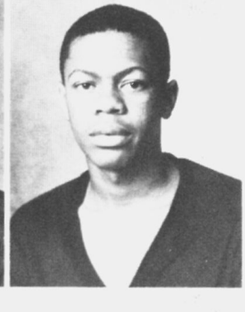



Willie Moses
Napoleon Moulder
Darrel Munford
Michael Murray
Kimberly Nabors

The Class of '84 Is On The

Rodney Nabors
Christopher Nolan
Cornelius Nunnally
Bassey Obong
Teresa Osborne



Rozina Osby
Kenneth Owens
Gerald Pate
Ronald Peterson
John Pitts



Erlanza Postell
Adrienne Presley
Chandra Ragland
Reginald Randall
Carla Reese



Yolanda Reese
Willie Rice
Antoine Robinson
Lutious Robinson
Monica Roby



Jeffery Rogers
Alicia Ross
James Rosser
James Royal
Hargie Sarrells



Move Toward Excellence


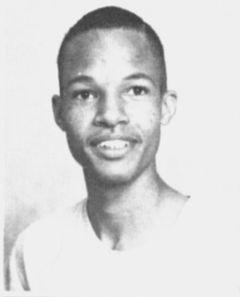




Mary Scott
James Simmons
Avis Sims
Cassandra Sisco
Hamilton Smith







Kellia Smith
Mira Smith
Ralph Smith
Tammy Smith
Vincent Smith

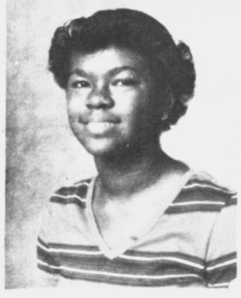
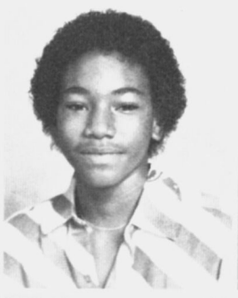


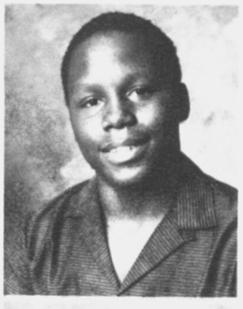

Debra Spence
Anthony Spencer
Tony Stone
Cheryl Storey
Darryl Storey


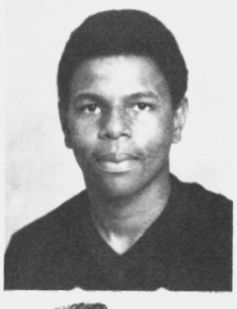




Chancey Taylor
Allen Terrel
Derrick Thomas
Timothy Thomas
Tracy Thomas







Trina Thomas
Edna Thompson
Valeria Tiller
Dana Todd
Harvey Travis

The Sophomore Realize That Responsibility

Jimmy Tucker
Brenda Turner
Brenetta Turner
Darrin Veasey
Kevin Veasey





Angela Walker
Rhodophe Walker
Rollins Walker
Crystal Walton
Tranise Walton




Absent when pictures were taken





Kimberly Ward
Sonya Warner
Smith Washington
Sonya Watkins
Jodie Way





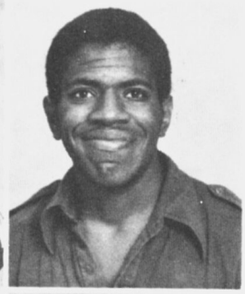

Barbara Webb

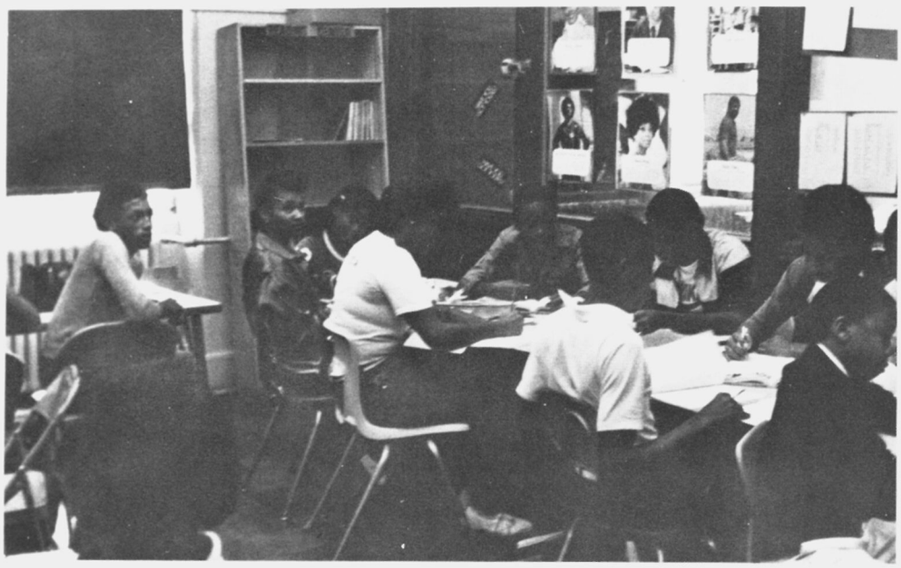

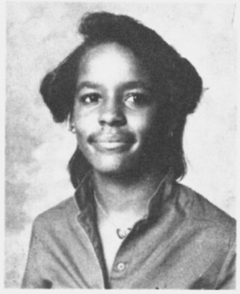

Perron Weldon



Sophomores at work

Is A Key of Achieving Excellence







Pamela Wilkerson
Tracy Wilkerson
Andranetta Williams
Angela WIlliams
Bernita Williams



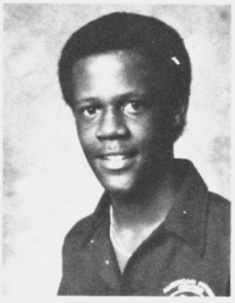



Franklin Williams
Jeffrey Williams
Michael Williams
Pamela Williams
Reginald Williams

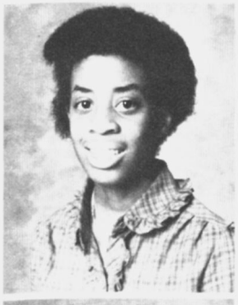





Yolanda Williams
Yvonne Williams
Voncilla Willingham
Charisse Williamson
Ezra Willis







Marshall Willis
Cornelius Wilson
Theodora Wise
Donald Woods
Carolyn Wright



Michael Yabourough

The Class of '85 . . .



Gary Adams
Tina Aldridge
Donna Allen
Sonja Allen
Arteria Anderson



Jacqueline Anderson
Yvette Anderson
Anzella Andrews
Lynda Andrews
Eric Armstrong



Shwanda Arnold
Kimberley Ashley
Marcus Askew
Kimberley Bailey
Judith Baker



Marietta Baldwin
Yolanda Banks
Annetta Barney
Valencia Battle
Veronica Beal



Robert Beasley
Marilyn Bell
Wendy Belvin
Veronica Bennings
Tanya Bex

A Class to Look For



Tammy Black
Eddie Blanton
Eugletis Blount
Derrick Body
Debra Berger



Eleanor Berry
Andre Booker
Tawanda Bridges
Alicia Brown
Ernest Buchanan



Janice Buchannon
Gregory Buckner
Kimberley Burnett
Latasha Burns
Reginald Cain



Monica Callier
Renae Cater
Dorothy Clark
Frank Clark
Tiffany Clark

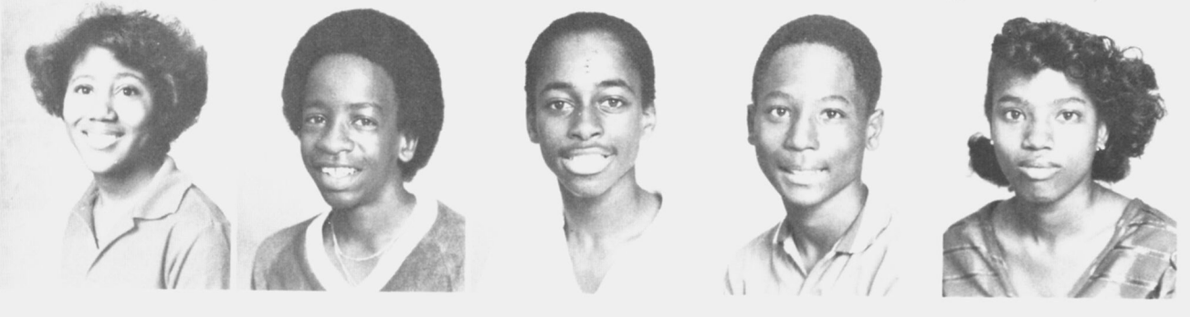

Ursula Clark
Gerald Clyde
Johnny Cobb
Darrel Colbert
Pearline Cofield

Freshmen Leaders Show the Difference

Dewarren Coleman
Sonya Coleman
Dexter Cook
Mishawn Cook
Kim Cornelius







Terence Crawford
Cheryl Daniels
Marvin Daniels
Kimberley Davenport
Becky Davis







Joenathan Davis




June Davis



Sabrina Davis
Timothy Davis
Corrine DeKennedy
Darrell Derricott
Lacquita Derricott







Between Youth and Immaturity



Antonio Dixon
Harold Dixon
Michael Dixon
Tina Domineck
Valda Douglas

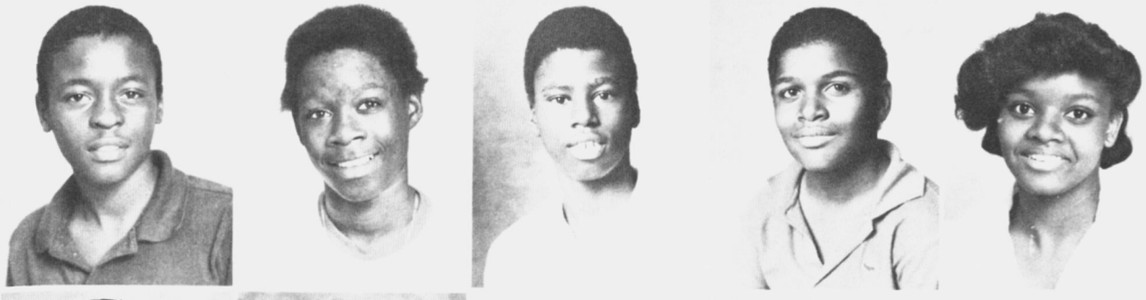

Grady Douglass
Vincent Dozier
Willie Dudley
Johnny Dunn
Yvonne Durrant



Ralph Durham
Tammye Durret
Shelrethia Elliot
Teresa Elliott
David English



Tammie English
Calvin Evans
Gregory Evans
Towanda Evans
Tracie Evans



Earl Favors
Gloria Favors
Tabitha Favors
Angelique Fitzpatrick
Darin Fluker

Freshmen: Portraits

James Fluker
Camille Foreman
Rufus Foreman
Timothy Fouch
Tracy Fouch



Sonya Frazier
Derrick Freeman
Chandra French
Jeanette Fuller
Shanton Fuller

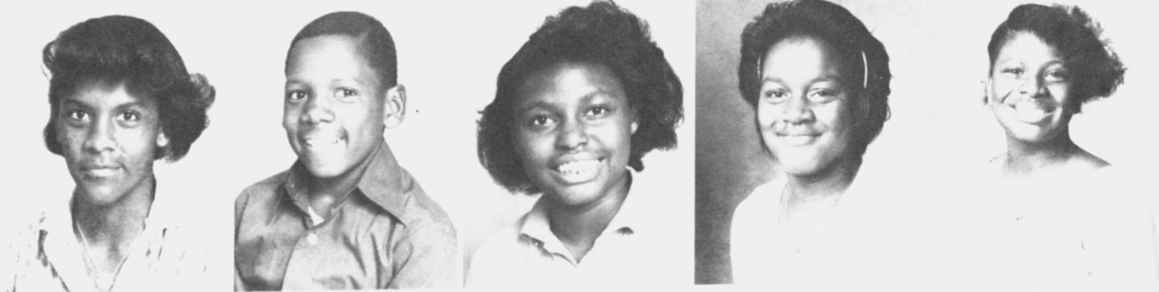

James Gas
Yolanda Germany
Tangie Geter
Valerie Gibson
LaCresia Glass



Calvin Glaze
Donald Gordon
Govar Gordon
Ronald Gordan
Stanley Gordon



Melether Gray
Sean Gray
Sheila Gray
Loisteen Griffin
Tammy Griffin



of Excellence



Terry Griffin
William Griffin
Arthur Gufrie
Audrey Hale
Marcella Hall



Marcello Hall
Tracie Hall
Wyman Hall
Glenda Hamilton
Kessia Hamm



Anthony Harden
Juan Harper
Robin Harper
Angelika Harris
Ann Harris



Barry Harris
Gregory Harris
Mary Harris
Wilmatine Harris
Derrick Hawkins



Horace Hector
L. C. Henderson
Rodney Henderson
Stephanie Henderson
Belita Hicks

Freshmen Leave Marks

Sandra Hicks
Teresa Hicks
Travis Hicks
Anthony Hill
Anthony Hill

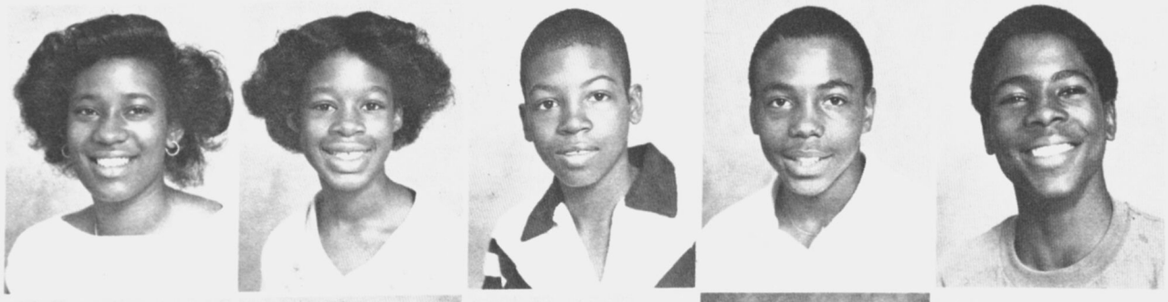

Benjamin Hill
Bridget Hill
Cassandra Hill
Latrice Hill
Pamela Hill



Valencia Hinton
George Hodges



Cedric Holland
Gregory Hood

Robert Hood
Joy Houston
Ennorris Hughley
Ryan Hughley
Carlton Hunnicutt

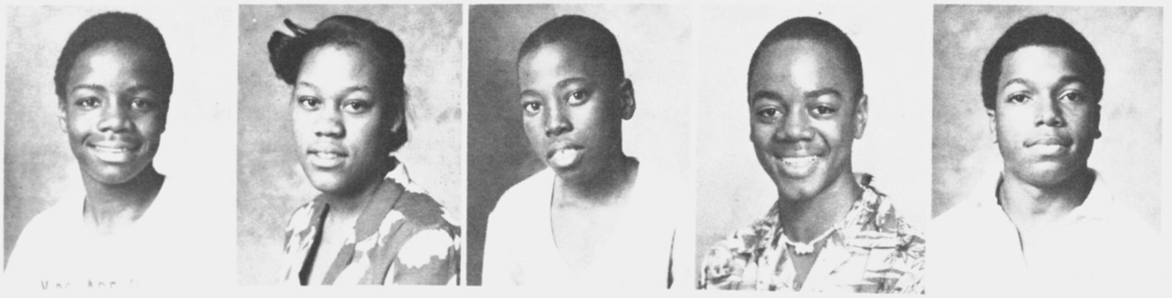

for Others to Follow



Angela Hunter
Hayden Hunt
Donald Hutchinson
Nichelle Irby
Loreen Ivy



Belinda Jackson
Cheryl Jackson
Marvin Jackson
Robert Jackson
Shalinda Jackson

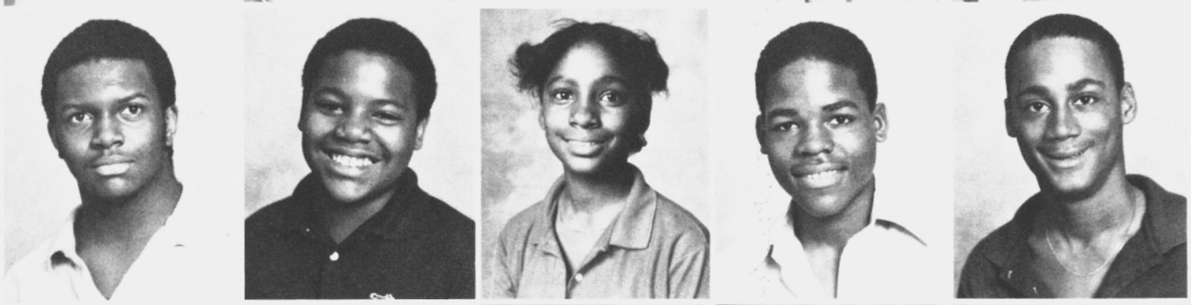

Derrick Jenkins
Harry Jernigan
Cheri Jeter
Maurice Jewet
Demia Johnson

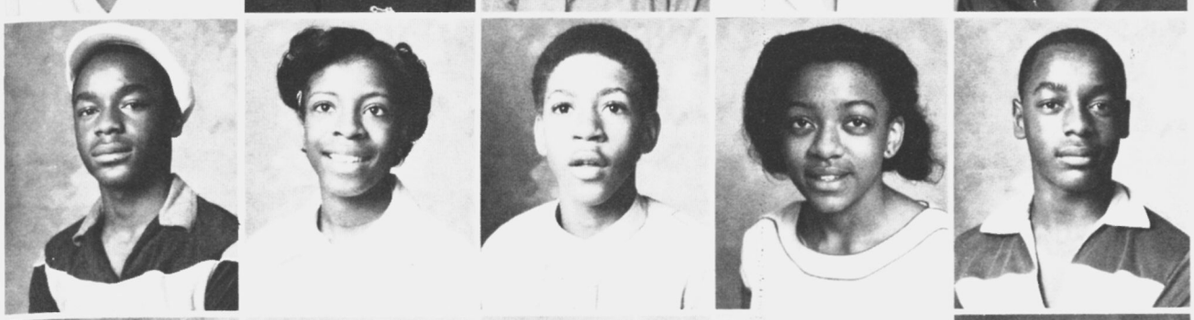

Dion Johnson
Doris Johnson
Joe Johnson
Patricia Johnson
Thywone Johnson



Celestine Jolly
Curtis Jolly
Julian Jones
Lisa Jones
Melanie Jones

Freshmen Progress

Phillip Jones
Reginald Jones
Stacey Jordan
Wanda Kelley
Marshaletta Kilgore



David Kimbro
Donna Kirkland
Pamela Lamar
Teresa Lattimer
Jacqueline Leonard



Walter Leonard
Bobby Lewis
Tracy Little
Ronald Livatt
Yolanda Long

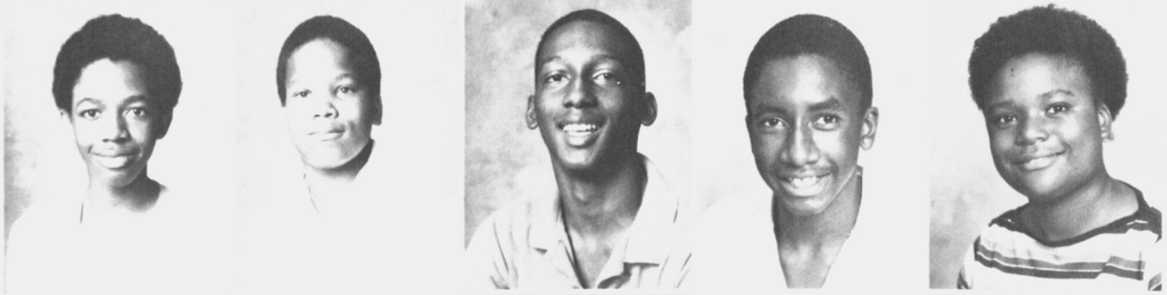

Kimberley Lovelace
Valerie Lowe
Henderson Maddox
Henderson Maddox
Bernadeth Mallory

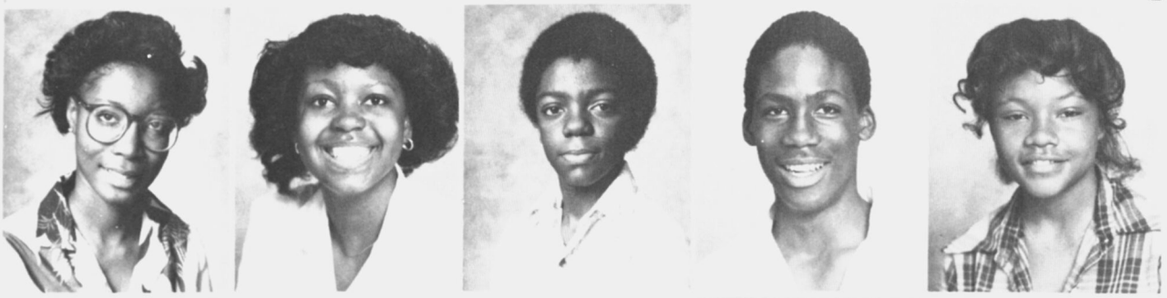

Robert Manns
Debra McClinton
Fredrick McCrary
Jamie McCurty
Cedric McDonald

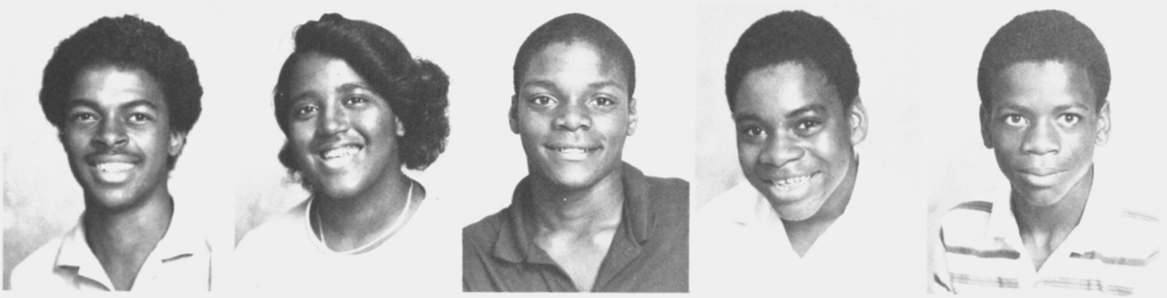

Toward Excellence

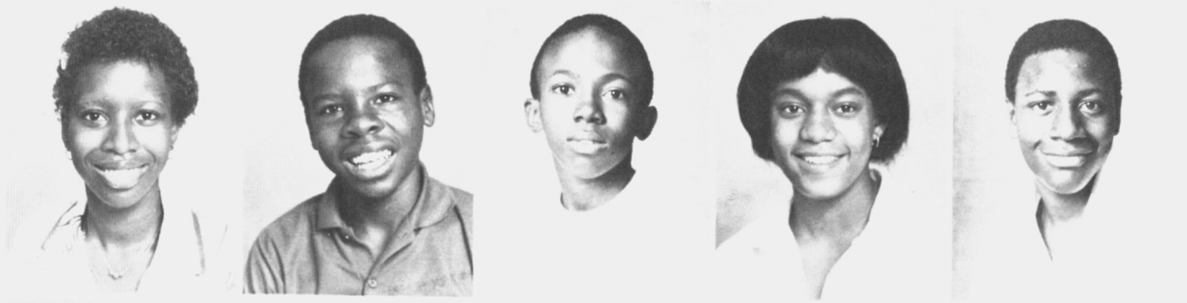

Detrece McDonald
Jerry McDonald
Dwayne McDowell
Lisa McGhee
Antoine McGuire



Kendell McKee
Nechelle McKee
Leslie McPherson
Marvin Middlebrook
Adrian Miller



Kimberley Miller
Mary Milner
Tony Minter
George Mitchell
Jacquelyn Moore



Anthony Morris
Antonio Murphy
Vickie Myree
Quinten Nash
Tammy Nash



Trina Neal
Cathy Nelson
James Newby
Marlo Nichols
Shawn Nixon

Class of '85 Attains

Bryant Nunnally
Lafayette Paden
Oliver Parks
Cynthia Peterson
Marie Presley



Cheryl Price
Cheryl Price
Ricardo Pritchett
Andre Reams
Antonio Redding

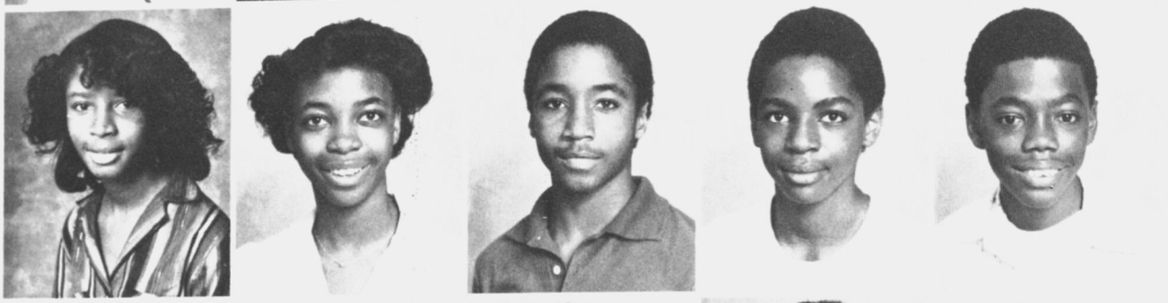

Kathy Reed
Sylvia Richardson
Mattie Rivers
Anthony Robbs
Aubrey Roberts



Jeffrey Robinson
Trovis Robinson
Rufus Ross
Keith Rowe
Dexter Rutherford

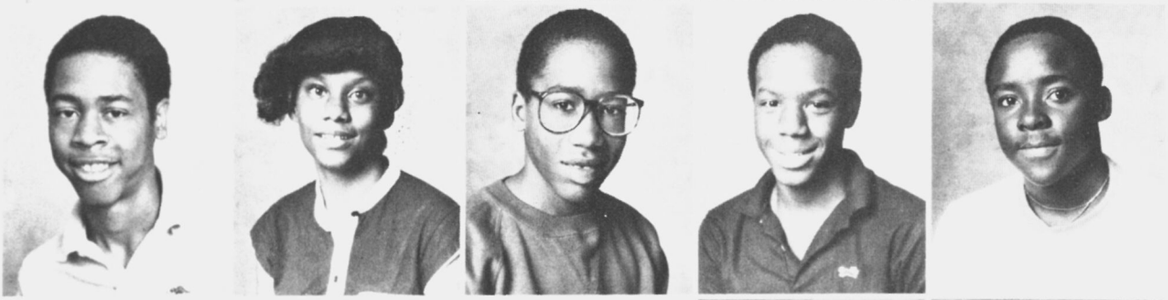

Marcus Rutledge
James Sanford
April Scott
Derrick Seals
Carolyn Searcy



Academic Excellence







Mary Shade
Jacquelyn Sheppard
Sandra Sheppard
Jacob Sherrere
Grover Shields



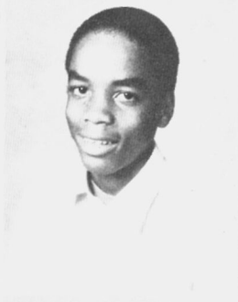



Lorian Shinkolster
Steve Simmons
Anthony Smith
Deborah Smith
Kelvin Smith







Phillip Smith
Phillip Smith
Vanessa Smith
Vernon Smith
Otis South




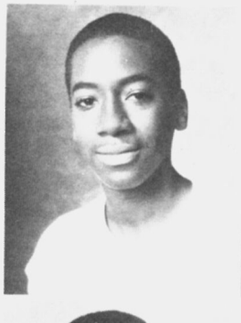


Debra Spence
Leila Stewart
Thomas Steward
Christopher Stovall
Tracey Strozier







Victoria Sturgis
Sharon Talley
Gina Taylor
Karin Taylor
Wanda Taylor

Freshmen Achieve Marks of Superiority



Michael Thomas
Reginald Thomas
Vanessa Thomas
Yolanda Thomas
Anthony Tiller

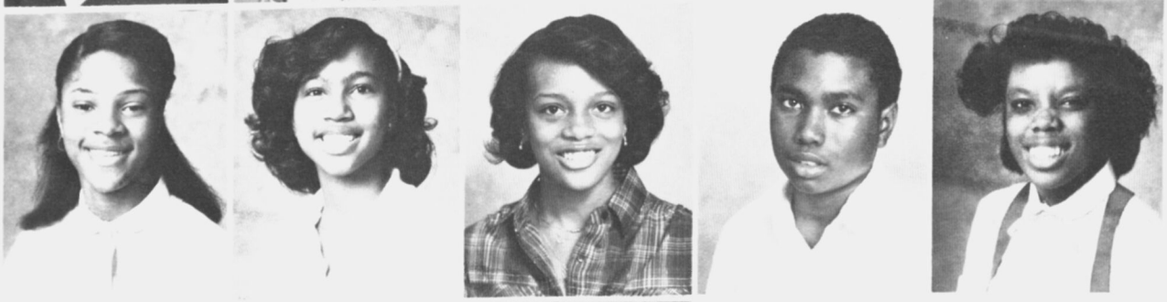

Franshon Trice
Jacinda Turner
Dominique Vaughn
Eric Vernon
Yolanda Walker



Winifred Walker
Veronica Waller
Robin Waters
Curtis Watts
Timothy Weary



Darryl Welch
Randolph Welmaker
Richard West
Sandra West
William Whatley



Franklin White
Latrice White
Antonio Wilburn
Jeanette Williams
LaShan Williams



Sonya Williams
Toney Williams
Vernon Williams
Rufus Wilson
Darryl Winfrey

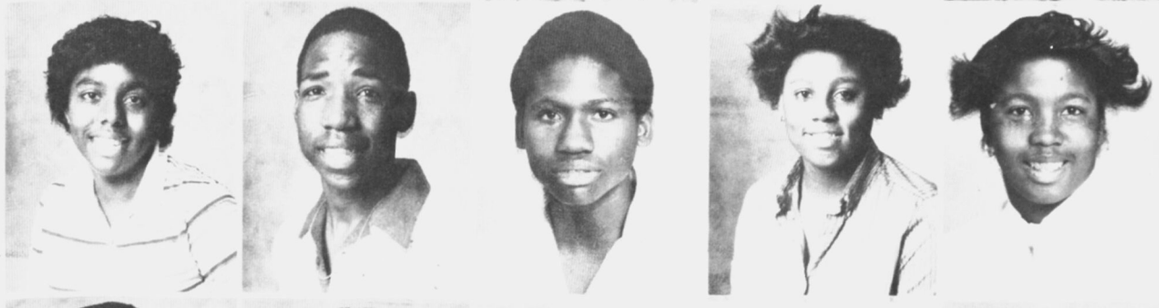

Keely Wood
Walter Wood
Cartez Woodard
Brenda Woodley
Pamela Woods

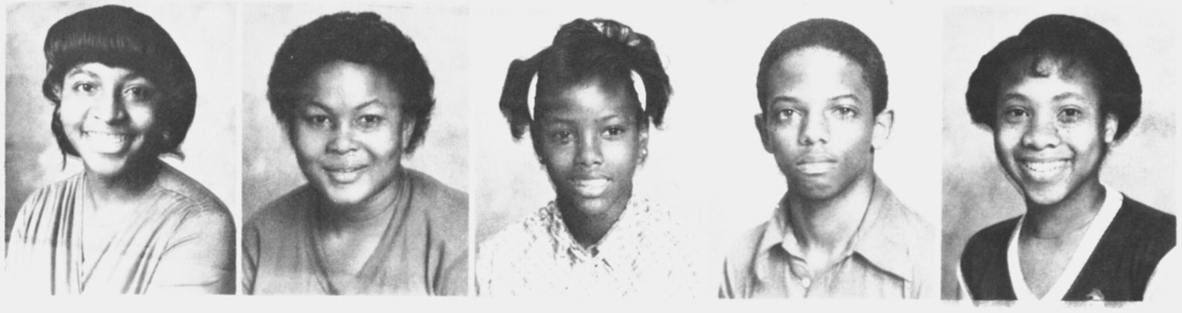

Martha Woodward
Anthony Worthy
Karen Wright
Sharon Wright
Xavier Wytch
Corliss Zanders

Sub-Freshman Begin

Cassandra Allen
James Archer
Darcel Austin
Sandy Ball
Tawanda Ballenger



Helen Barlow
Lezlie Berry
David Blanton
Victor Boston
Reginald Boyd

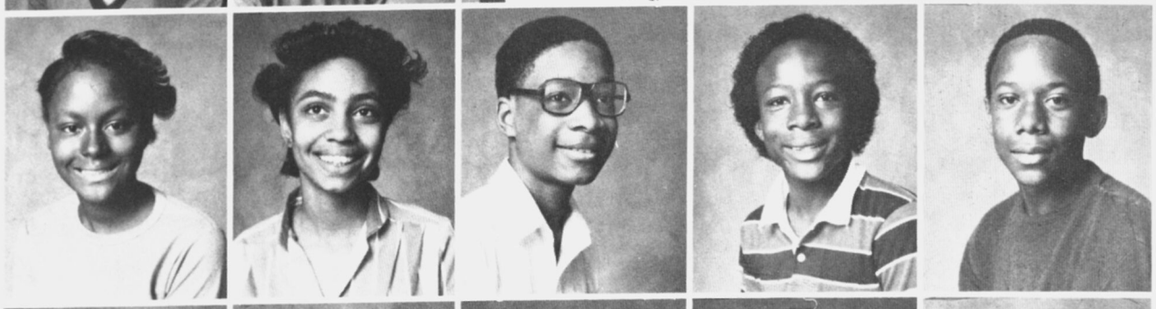

Biley Bray
Pamela Bright
Lisa Brooks
Jamie Brown
Anthony Bullard



Cactress Carter
DeAndre Chambler
Jacine Clark
Melvin Cobb
Latonya Collier



Lisa Collier
Renea Collier
Michael Columbus
Eric Cook
Roderick Corley



The Excellence of '82



Venesia Corley
Lacie Corvins
Reginald Crouch
Matthew Curry
Brenda Davis

Suzette Davis
Dahn Dixon
Kimberly Dixon
Gayla Edwards
Mary Edwards

Moses Edwards
Michelle Ellis
Brant Evans
Darlene Fambrough
Catheryn Farmer

Carolyn Fleming
Yolanda Fletcher
Torries Floyd
Deronts Franklin
Kecia Gaither

Tamika Givens
Linda Glass
Joyce Glaze
James Gordon
Beverly Grant

On Your Mark,



Monica Greene
Stanley Hardenman
Teresa Hardenman
Wandy Harding
Billy Hardnett



Karen Hardnett
Yolanda Harrington
Stanley Hayes
Tommy Henderson
Lyngell Hendon



Tonya Hood
Angelique Howard
Yolanda Hughley
David Jackson
Tonya Jackson

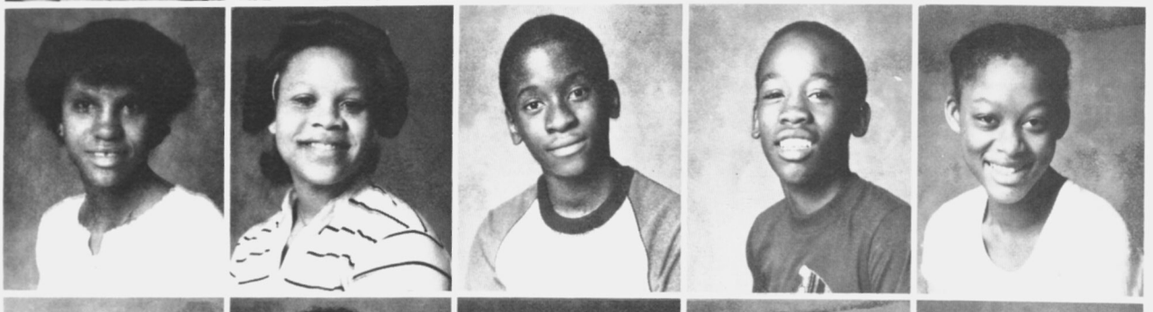

Michelle Jernigan
Shirley Jester
Antoinio Johnson
Gregory Johnson
Olga Johnson



Paula Johnson
Jennifer Jones
Phelicha Jones
Regina Jones
Carlos Kemp

Get Set, Study!



Rodney Leonard
Irby Lester
Chitoka Light
Rachael Lightfoot
Andre Lovelace

Robert Mack
Terese Marshall
John Marchman
Tammy Martin
Derrick Matthews

Marcellus McCier
Litaria McGovin
Aaron McGruder
Lawanda McKee
D'Andrea Miller

Steven Miller
Bobbi Monroe
MaShawn Moore
Rhonda Moreland
Richard Murphy

Pamela Murry
Dwayne Nash
Charles Neal
Patricia Newell
Spencer Osborne

Sub Freshman:

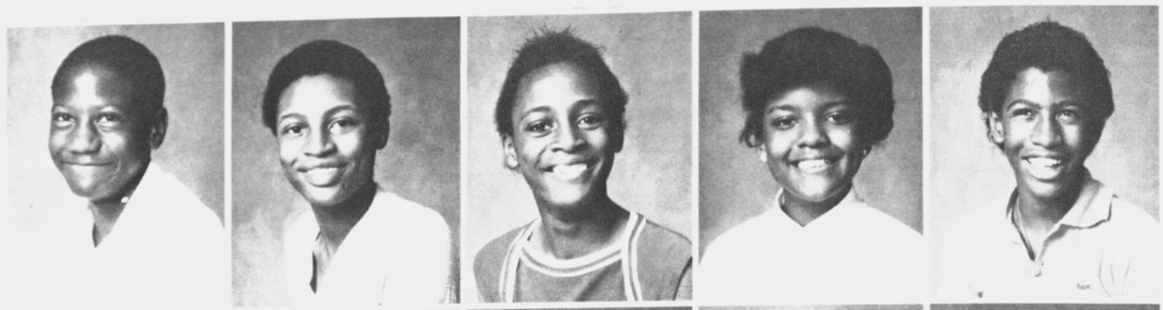

Anthony Phillips
Emma Pless
Patricia Pless
Andrea Price
Raymond Ragsdale

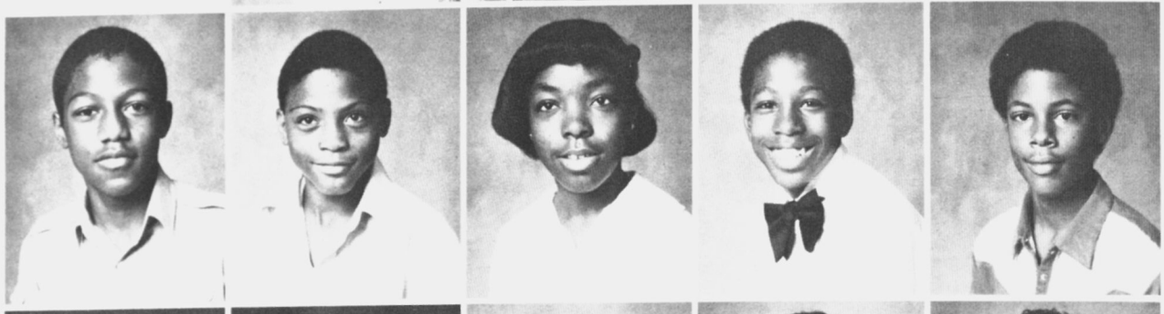

Phillip Raines
Tony Respress
Whyikha Richards
Donald Ricks
Scott Roby

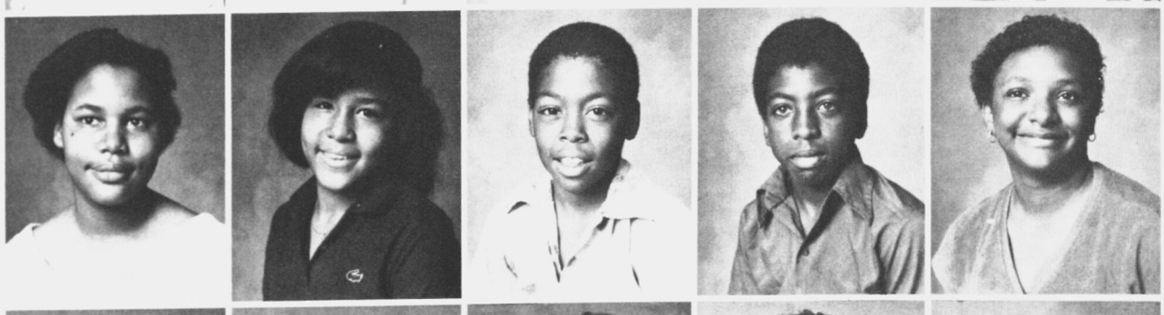

Terri Roby
Tracey Roper
Roderick Ross
Kendrick Scott
Melissa Shiver



Kelvin Simon
Barbara Smith
Belinda Smith
Doris Smith
Dwight Smith



Xavier Smith
Michael Solomon
Paul Still
Stacey Strozier
Carmen Sylvester

Small But Great!

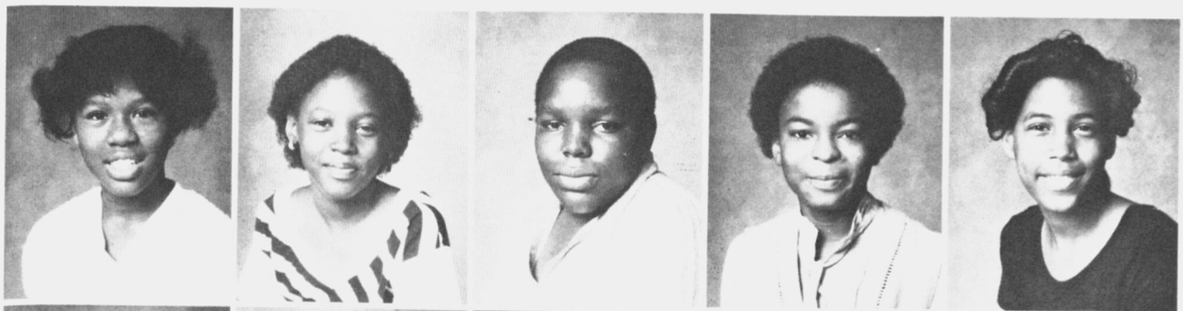

LaShawn Tent
Katarie Thomas
Zachary Thomas
Sabrina Thornton
Tracie Thornton

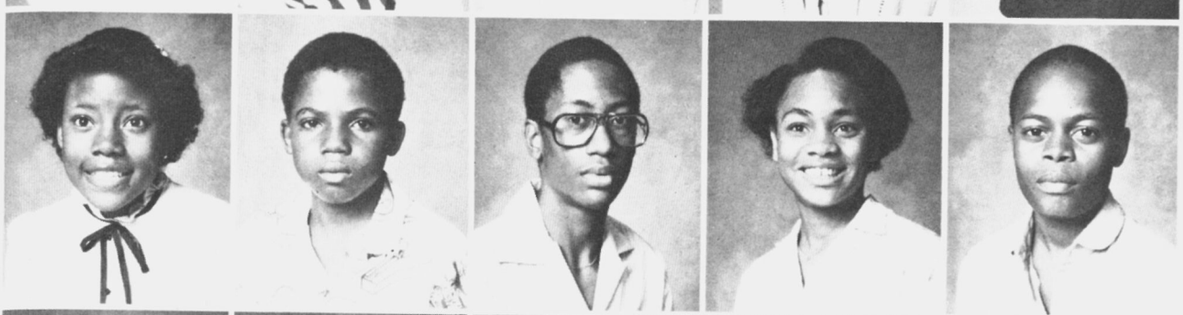

Gloria Tolbert
Dennis Tucker
Richard Virden
Tracey Walker
Clinton Waters



Serena Watson
Roosevelt Weaver
Andriane Williams
Peggy Williams
Erica Williamson



Stephanie Willingham
Chilinda Willis
Tilda Willis
Sandy Woods

Juniors Choose Officers Of Great Leadership

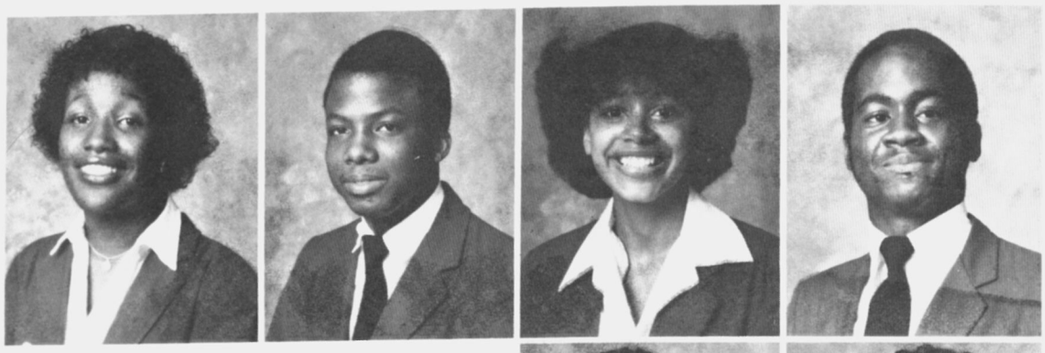

Young, Elaine
Young, Robert
Brickler, Terri
Brooks, Anthony



Brown, Kimala
Brooks, Tawanna











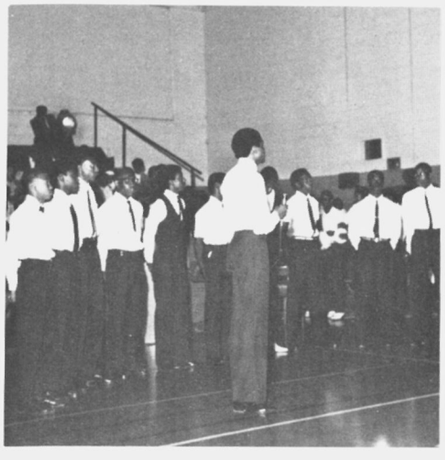



FOOTBALL PLAYERS and THEIR SPONSORS


T. Cobb, K. Teamer


P. Willis, H. Hudson


P. Trice, T. Haygood


L. Thomas, W. Owens


V. Williams, A. Ward


P. Jones, E. Hall


D. Simon, T. Strozier


C. Hunter, M. Hendrick


V. Dean, M. Kelly


R. Blake, R. Moss


N. McClure, R. Williams


A. Farley, D. Petty

EXUBERATE THE SPIRIT OF FOOTBALL SEASON



C. Wilcox, J. Neal



C. Robinson, J. Tuner



W. Terry, D. McCurty



T. Freeman, R. McNeil



P. Hood, H. Mathews



P. Green, C. Boyd



J. Davis, J. Traylor



T. Wynn, E. Stewart



K. Bennett, J. Cooper



A. White, T. Worthem



H. Griffin, W. Gordon

Varsity Football Team



1st Row—K. Teamer, K. Hall, R. Sanders, D. Farmer, R. Williams, H. Matthews 2nd Row—J. Cooper, W. Owens, C. White, K. Simon, J. Neal, O. Boykins, J. Thomas, D. McCurty, 3rd Row—F. Alexander, C. Derricot, M. Ward, C. Steward, W. Gordon, H. Smith, G. Vaughn 4th Row—T. Haygood, A. Brooks, W. Martin, A. Lane, A. Jennings, L. Thrasher, D. Petty, 5th Row—A. Beasley, M. Hendricks, M. Jarrett, N. Dennis, J. Williams, D. Rains, T. Strozier, C. Waters 6th Row—H. Johnson, R. McNeil, H. Hudson, A. Bolton, J. Traylor, A. Ward, J. Turner, N. Columbus 7th Row—(Trainers) R. McCrary, R. Kendricks, C. Boyd, P. Rogers, J. McCruty



(Coaches) R. Bell, A. Chappell, R. Gamble, L. Jamison, J. McKinney, S. Pritchett

Kicks Off An Excellent Year



Seniors—1st Row—C. Steward, H. Matthews, K. Hall, K. Teamer, R. McNeil, 2nd Row—C. Boyd (Trainer), M. Hendricks, R. Williams, T. Strozier, J. Cooper, D. McCurty, W. Gordon, C. Waters 3rd Row—J. Traylor, W. Owens, A. Ward, D. Petty, J. Neal, T. Haygood, H. Hudson, N. Columbus, J. Turner

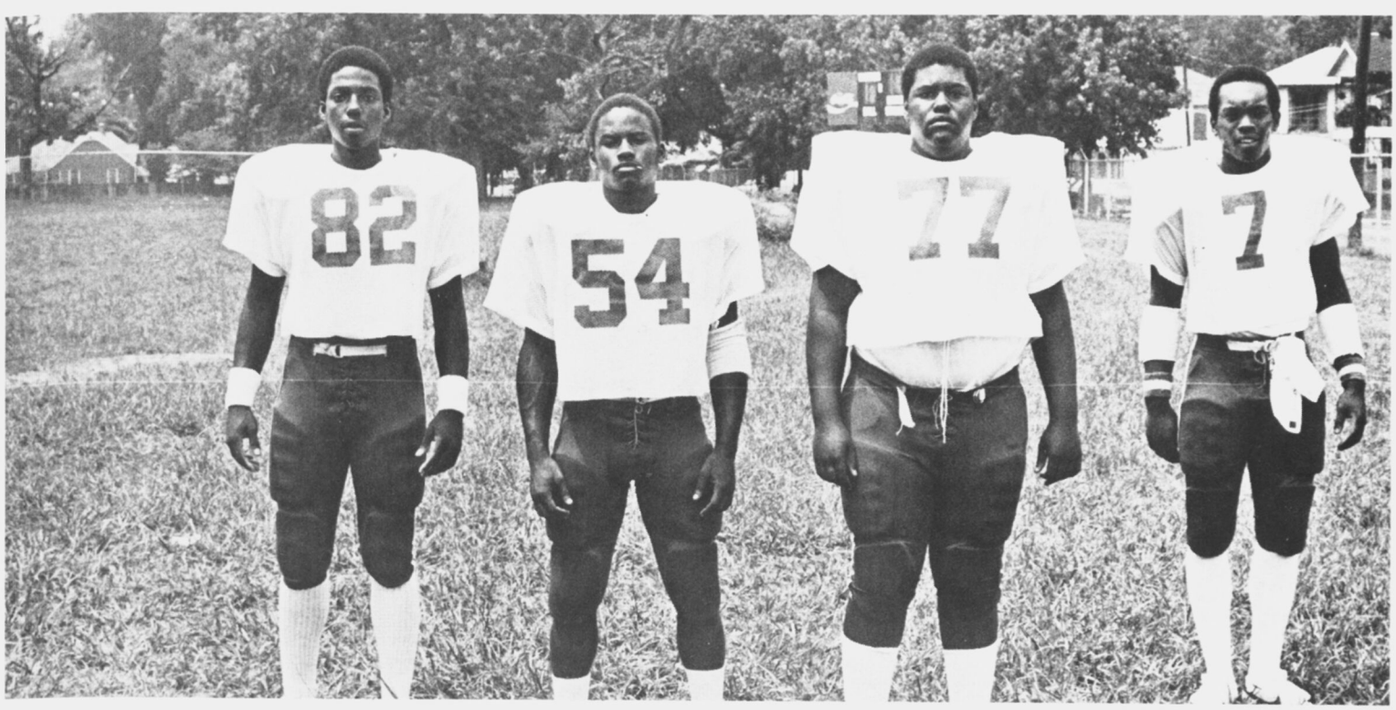

Captains—R. McNeil, T. Strozier, D. Petty, K. Hall

Baby Bulldogs Strive

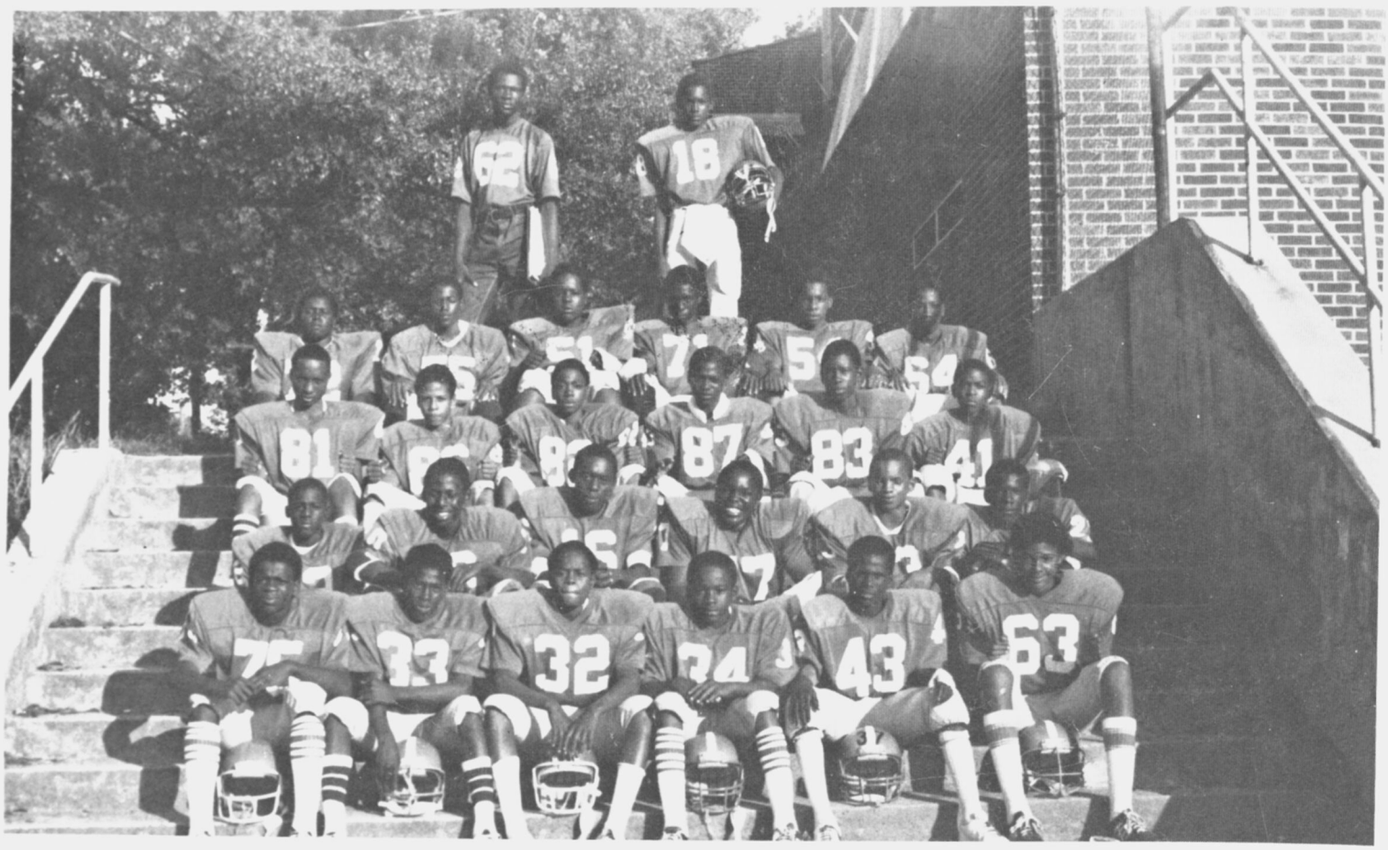

1st Row—C. McDonald, R. Donald, C. Waters, C. Neal, A. Lovelace, S. Roby, 2nd Row—D. Ricks, J. Archer, B. Hardnett, Z. Thomas, W. McGhee, D. Smith, 3rd Row—C. Timmons, P. Still, D. Matthews, T. Henderson, D. Nash, A. Murray 4th Row—K. Anderson, P. Raines, R. Crouch, R. Brownlee, C. Kemp, J. Marchman 5th Row—R. Jackson (Trainer), L. Lowins



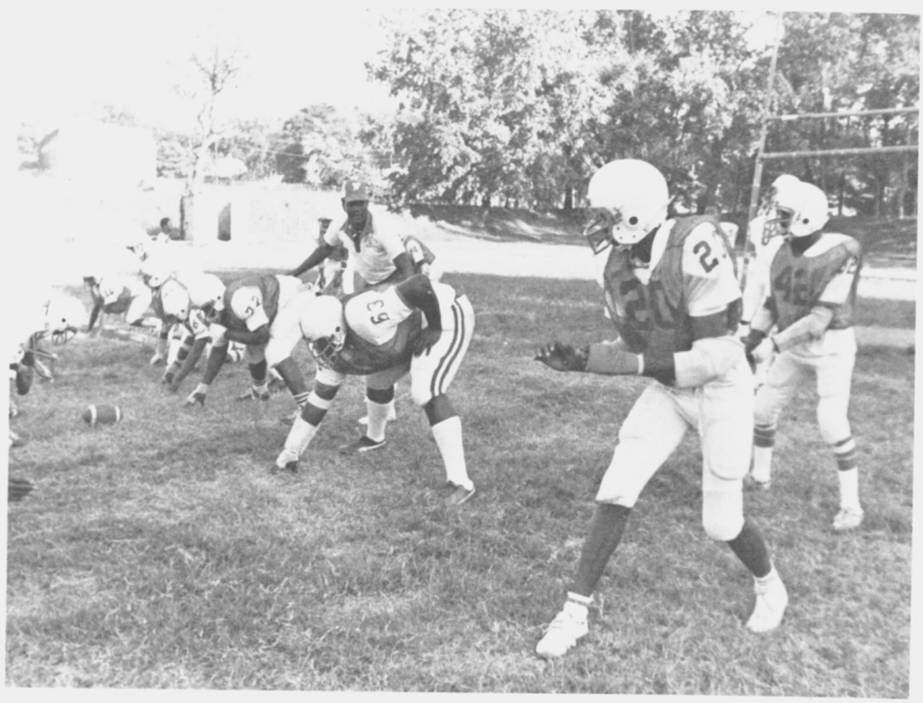

For The #1 Mark

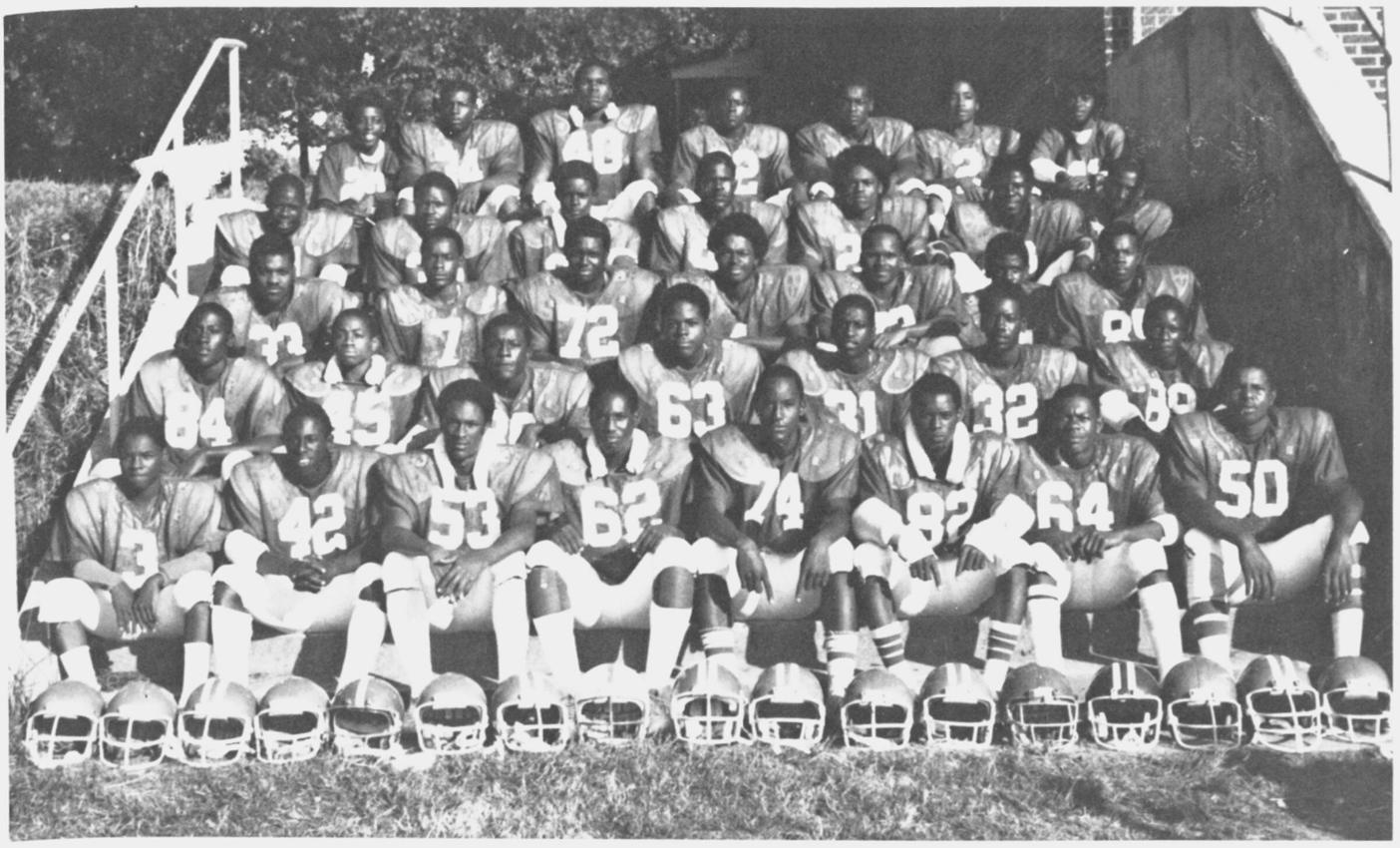

1st Row—T. Fouch, J. Roger, J. Neason, H. Smith, W. Thomas, B. Munford, A. Terrell 2nd Row—D. Andrews, C. Gossitt, T. Stone, M. Jewel, W. Baily, J. Langford, C. Evans 3rd Row—B. Hill, D. Johnson, D. Jenkins, R. Mans, R. Hill, R. Mahoney, J. Day 4th Row—R. Bunkley, M. Matthews, B. Dees, C. Battle, W. McGhee, J. Jones, W. Calloway 5th Row—R. Beasley, T. Kennedy, T. Earl, T. Johnson, R. Pritchett, (Trainer) S. Bussie, L. Jackson





A MARK OF SUPERIORITY



The Midst of Beauty: Our Queen







Cynthia Wilcox













Activities Exert Hard









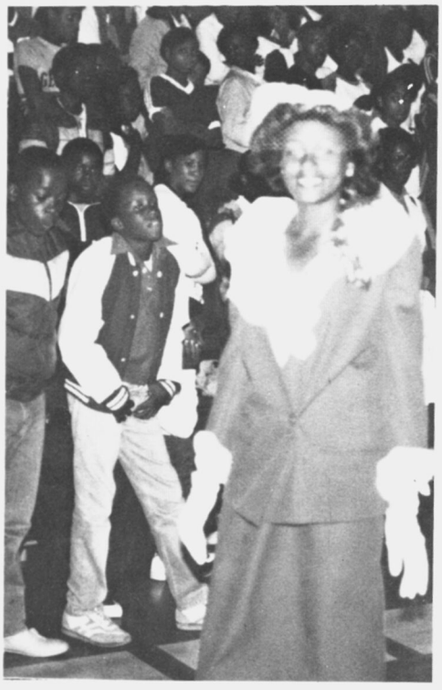



Work And Excitement













The Attendants To Ms. Washington Exemplify Beauty and Poise



2nd Attendant, Natasha McClure



1st Attendant, Juanchella Grooms



3rd Attendant, Diedre Simon

Grade Level Queens Show Off Their Stunning Beauty



Miss Sub-Freshman, Darcell Austin



Miss Senior, Allene Harris



Miss Freshman, Cherly Simpson

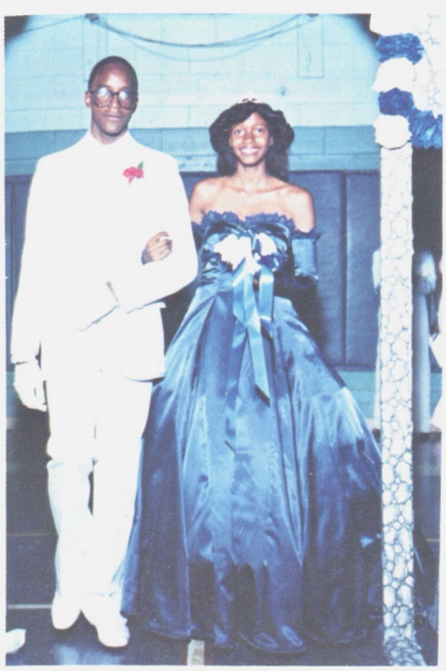

Miss Sophomore, Regina Boyd



Miss Junior, Pamela McDaniel

Royal Entertainment Provides A Regal Setting













Mr. Washington And His Court



Frank Clark
Mr. Freshman

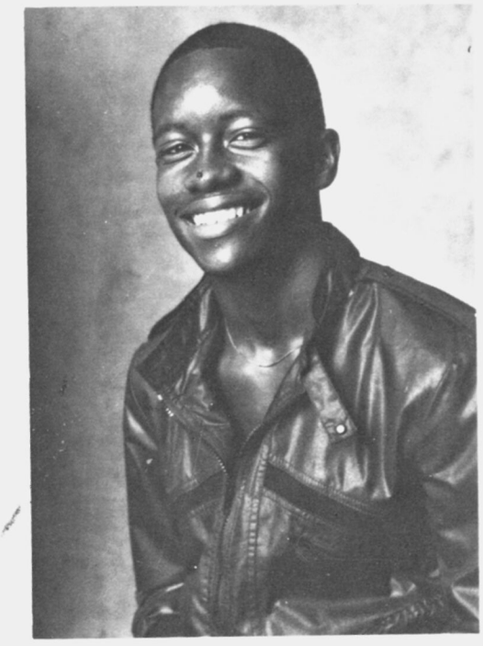

Derek Thomas
Mr. Sophomore



Anthony Banks
Mr. Washington

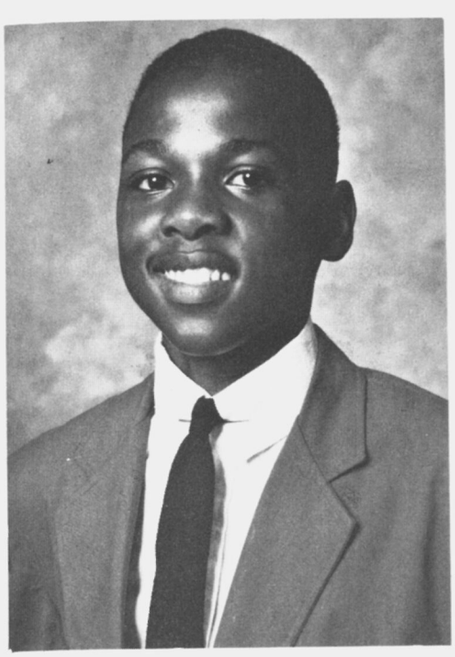

Oscar Jester
Mr. Junior



Craig Boyd
Mr. Senior

FOOTBALL PLAYER *and* THEIR SPONSORS SEASON


A. White, T. Worthem


K. Bennett, J. Cooper


T. Wynn, E. Stewart


J. Davis, J. Traylor


P. Hood, H. Mathews


T. Freeman, R. McNeil


L. Cobb, K. Teamer


P. Willis, H. Hudson


P. Trice, T. Haygood


L. Thomas, W. Owens


V. Williams, A. W[illegible]


P. Jones, E. Hall

EXUBERATE THE SPIRIT OF FOOTBALL



D. Simon, T. Strozier *C. Hunter, M. Hendrick* *R. Blake, R. Moss* *H. Griffin, W. Gordon*

W. Terry, D. McCurty *C. Robinson, J. Turner* *N. McClure, R. Williams* *A. Farley, D. Petty*

C. Wilcox, J. Neal *P. Green, [illegible]*



Best All Around
Cynthia Wilcox
Mark Seals

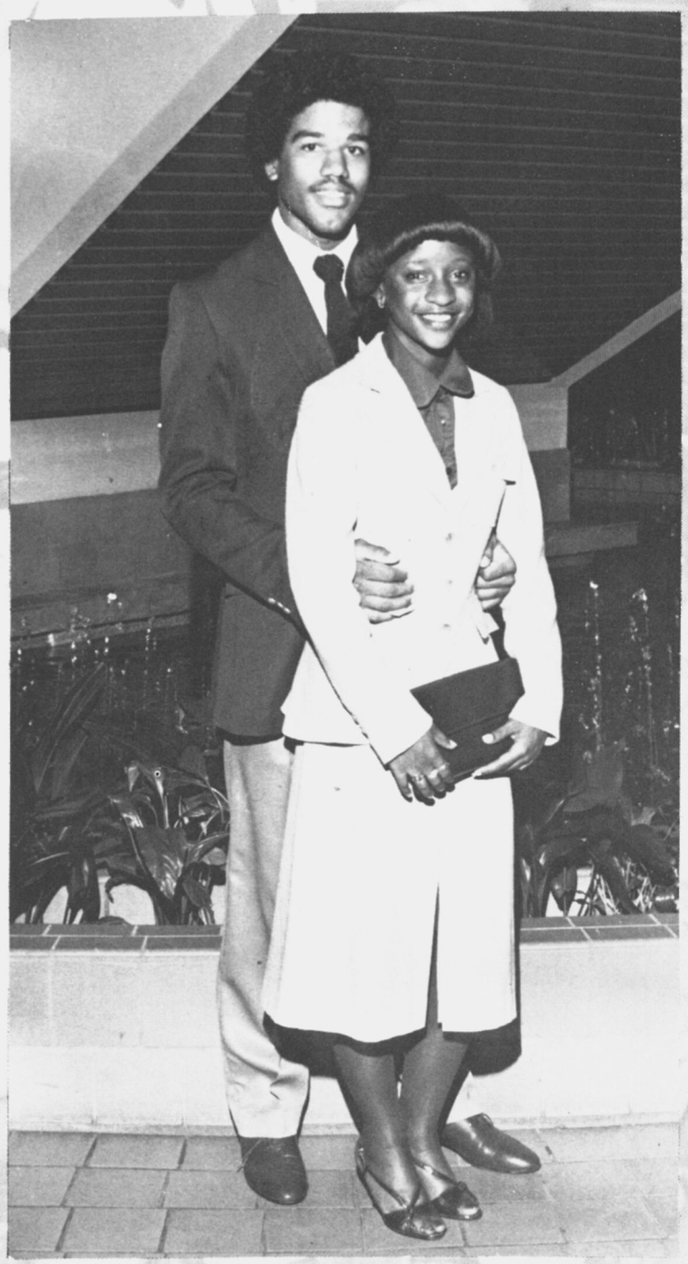

Most Devoted Couple
Allene Harris
Douglass Parks



Most Skillful
Janice Jackson
Edwin Lyons



Ms. Vogue
Juanchella Grooms
Mr. Esquire
Kevin Myrick

Most Athletic
Janet Davis
Keith Hall

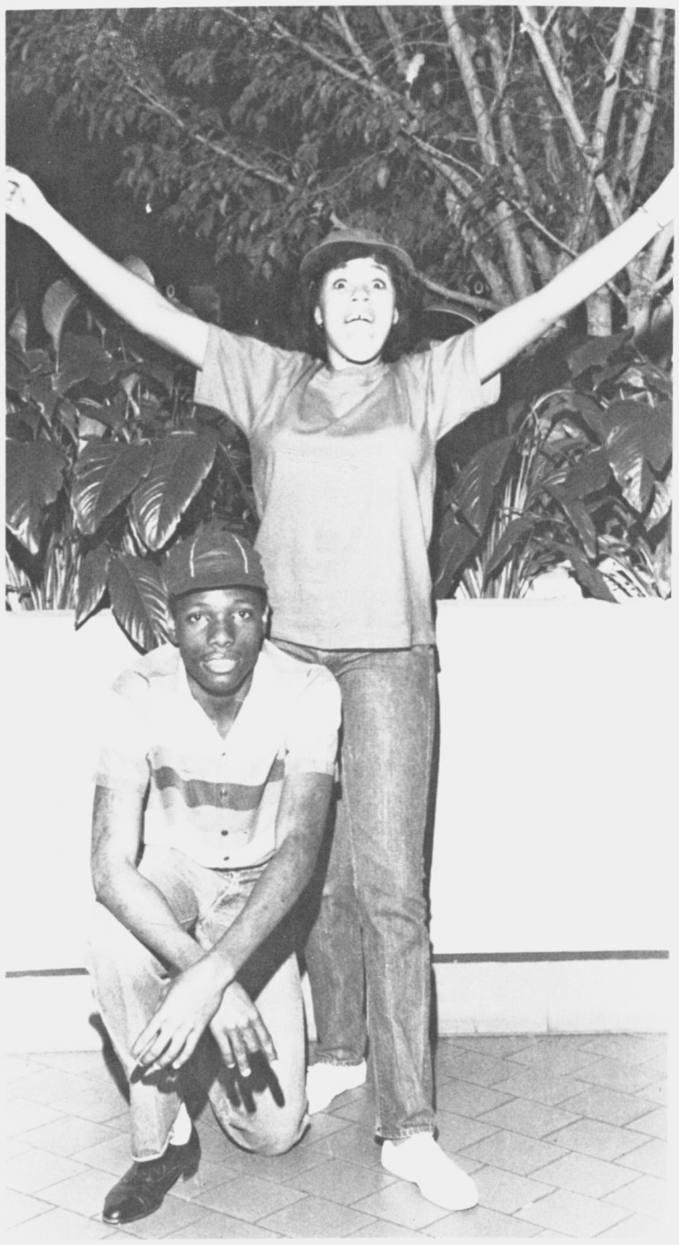

Most School Spirit
Craig Boyd
Allison Miller



Most Congenial
Elfren Clark
Angela Giles



Always and Forever
Pamela Green
Judy Pringle



Most Intellectual
Janice Jackson
Mark Seals



Beautiful Blacks
Angela Giles
Calvin Johnson



Most Popular
Cynthia Wilcox
Edwin Lyons



Most Humorous
Allison Miller
Craig Boyd

The B-Team Shoots For The Best



1st Row R. McKee, D. Freeman, R. Pritchett, E. Talley, D. Evans, R. Scales, D. Fowler, 2nd Row-D. Fulton, H. Smith, J. Williams, T. Fleming, T. Little, R. Hood



Captains

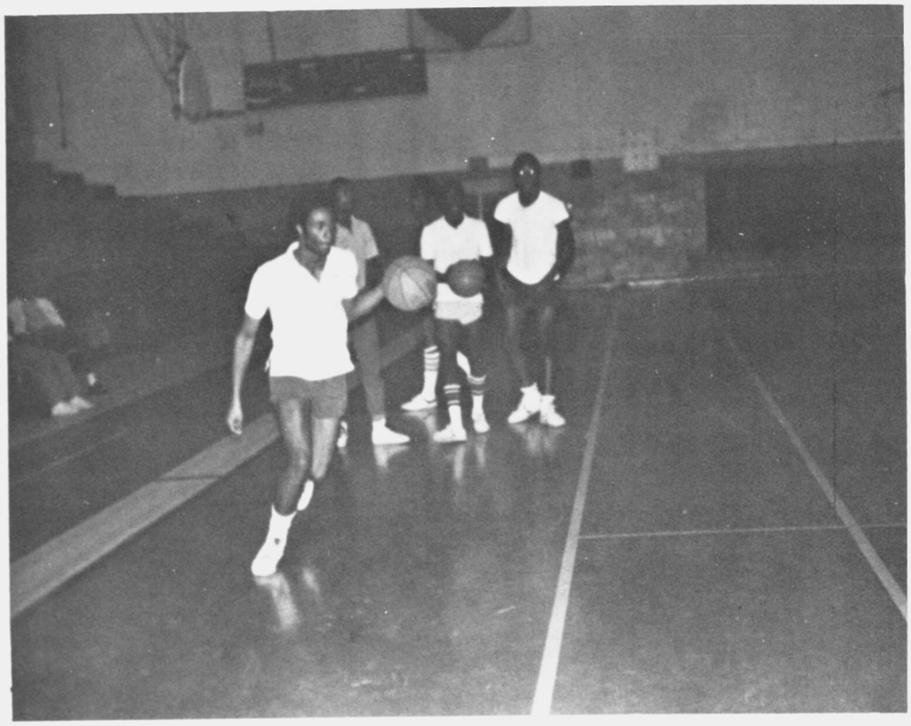



1st row—T. Harris, S. Fuller, C. Brown, J. Buchanon, W. Belvin 2nd—F. Clark, S. Hicks, C. Leslie, R. Waters, S. Bussie 3rd Row—C. Hood, M. Bell, M. Chambliss, V. Thomas, L. Derricot

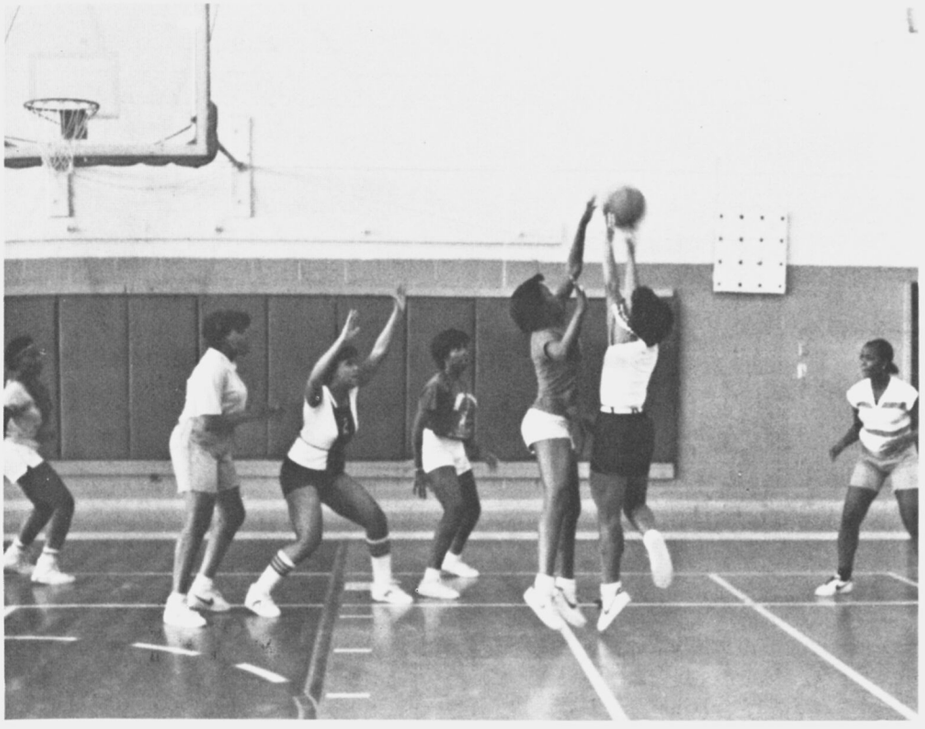



Captains

Bull-Pups Practice To Be The Best



1st Row—C. Waters, H. DeKennedy, S. Osborne, C. Neal, 2nd Row—L. Gowins, T. Davis, T. Henderson, W. McGhee, X. Smith, 3rd Row—R. Brownlee, P. Hicks, K. Simon, B. Hardnett, B. Bray



P. Newell, K. Gaither, S. Thorton, 2nd Row—C. Allen, A. Williams, P. Murry, K. Wynne 3rd Row—D. Smith, L. Collier, P. Jones, J. Glaze, G. Edwards, R. Lightfoot

Soccer Players Play Hard To Succeed



1st Row—B. Obong, R. McGrary, C. Farmer, D. Kimbro, J. Ballenger 2nd Row—M. Dixon, E. Obong, A. Farmer, D. Derrico 3rd Row—K. Thomas, S. Miller, R. Douglass, E. Willis 4th Row—C. Waters, M. Warner, R. McNeil, T. Kennedy



Hustling for the ball is the name of the game.

Track Runners Strive For The Best

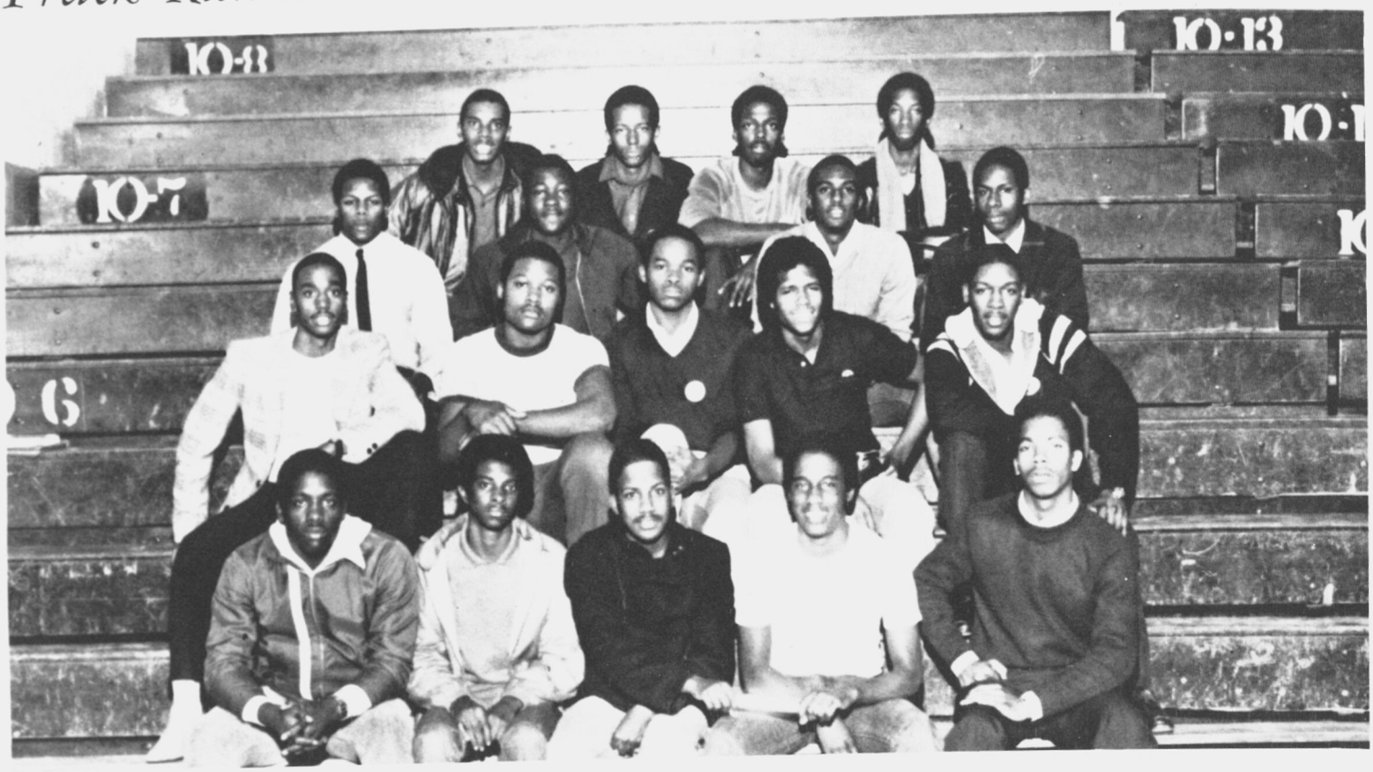

1st Row—E. Stewart, J. Fambrough, C. Knox, S. Southerland, M. Goolsby 2nd Row—H. Rogers, A. Lane, E. Clark, E. Dixson, M. Seals, 3rd Row—C. Waters, M. Zorn, L. Willingham, H. Barlow, 4th Row—B. Vinson, M. Jarrett, R. McNeil, M. Warner



1st Row—L. Murray, T. Kelsey, P. Roberts, Z. Mims 2nd Row—D. Spence, L. Lane, J. Kemp, L. Geter, T. Grimes, S. Talley, L. Gibson, J. Davis



1st Row—T. Harris, T. Barlow, C. Brown, T. Clark, B. Harris, L. Glass 2nd Row—T. Geter, K. Lewis, R. Waters, C. Starr 3rd Row—C. Hood, T. Clark, V. Thomas, M. Chambliss, M. Bell



1st Row—J. Ballenger, J. Day, J. Moore 2nd Row—A. Robinson, L. Gibson, J. Rogers, W. Thomas, B. Dees

Batters Up For A Challenging Year



A. Rucker, J. Towns, S. Andrews, P. Hill, T. Harris, D. Simon, K. Hood, S. Talley, C. Gay, K. Thompson, S. Andrews, S. English, A. Freeman, T. Kelsey, T. Hall, Y. Ashley, T. Boozer, T. Boyd



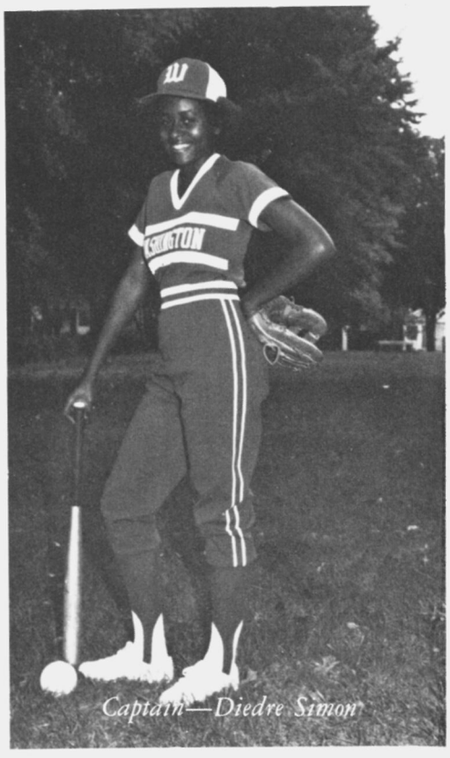

Captain—Diedre Simon



1st Row—D. Petty, C. White, H. Hudson, R. McCrary, N. Grier, T. Clayton, T. Worthem 2nd Row—P. Hart, W. Bailey, J. Jones, B. Arnold, S. Miller, B. Brown 3rd Row—V. Evans, R. Douglass, A. Hill, M. Henderson, A. Ward, J. Turner 4th Row—D. Foster, M. Domineck, D. Derrico, W. Owens, C. Thomas, K. Hall, H. Johnson



1st Row—D. Fulton, J. Jones, A. Hill, T. Little, M. Dixon, V. Bruce 2nd Row—D. Thomas, R. Hood, R. Scales, J. Williams, T. Thomas, D. Sylvester

Golf And Tennis Are In The Swing Of Things



Center—C. Hunter, G. English, J. Neal, B. Vinson, A. Hill



Center—L. Riley, 1st Row—M. Harrison, D. Lawrence, 2nd Row—C. Walker, R. Lewis, D. Spence 3rd Row—A. Farmer, W. Terry, C. Hunter, T. Williams, J. Turner

Atheletes Autographs

CHEERLEADERS SUPPORT THE STRIVE FOR VICTORY!!!



1st row—P. Roberts, K. Bennett, B. Harris 2nd row—D. Matthews, M. Mitchell, T. Williams, R. Smith, C. Henderson, V. White, R. Clark 3rd row—N. McClure, T. Freeman, D. Rousseau, Not Shown C. Johnson.



Tawanna Brooks (co-captain)





Shenetta Bowden (captain)



1st row—K. Moore (co-captain), T. Clark (captain) 2nd row—A. Henderson 3rd row—K. Nabors, P. Wilkerson, T. Domineck, E. Postell, D. Montgomery, B. McDonald.



C.C. Allen (sponsor)

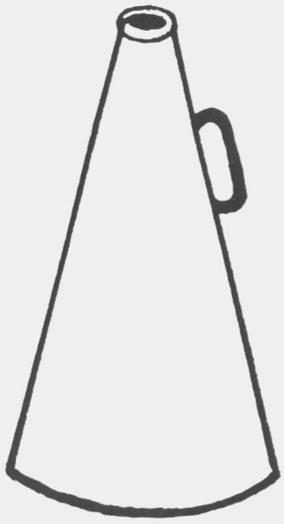

The Booker T. Washington high cheerleaders are a group of young ladies who carry themselves with grace and poise. The agility of the cheerleaders keeps the school spirit high. To them school spirit is the main key when they perform. But not only do they boost spirits high they also are constantly keeping the audience on the edge of their seats, from the energy they project from deep within them.

The Cheerleaders are a group of very courageous ladies who perform unique skills for their audiences. They feel that being a cheerleader is not an easy job. But one that happens to be fun and a challenging one. They wish to thank their sponsor Mrs. C.C. Allen for the love, care, support and patience that she has given them. They also wish her much success in the years to come as the B.T.W. cheerleaders sponsor.

The Varsity Basketball Maintains The Power To Excel



1st Row—R. McCrary, J. Huggins, M. Domineck, C. White, D. Clark, A. Ward 2nd Row—A. Brooks, B. Vinson, H. Hutchinson, H. Hudson, G. Johnson, J. Smith, A. Stewart, N. Edge



Calvin White—Captain

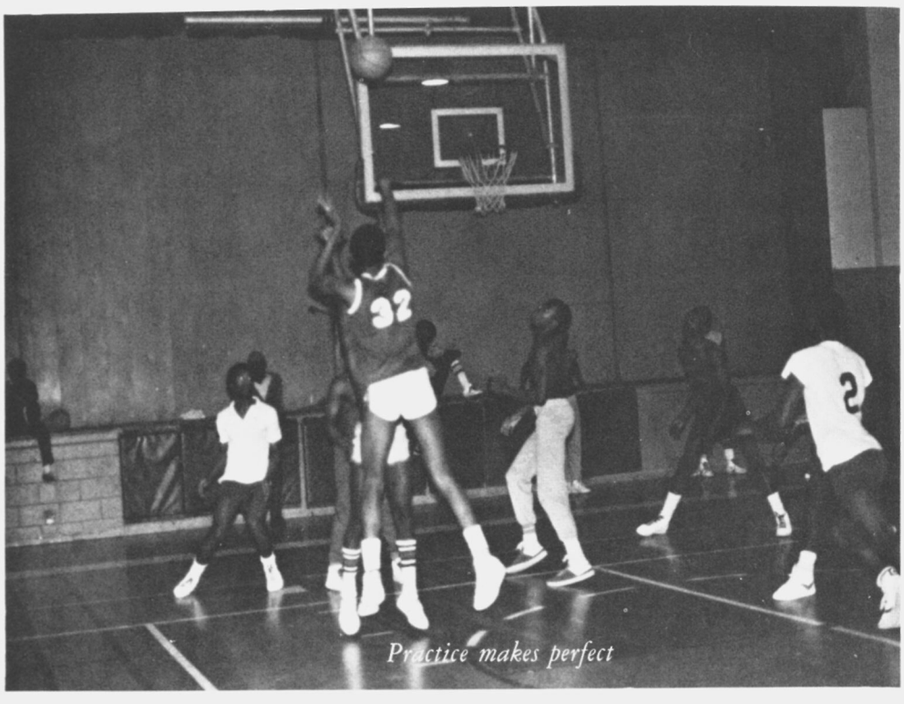

Practice makes perfect



1st Row—D. Simon, C. Gay, T. Kelsey, T. Hall 2nd Row—A. Freeman, J. Davis, J. Towns, C. Myree, L. Gibson, C. Sudberry, S. White, S. Talley, S. Howard, T. Boyd



Diedre Simon—Captain

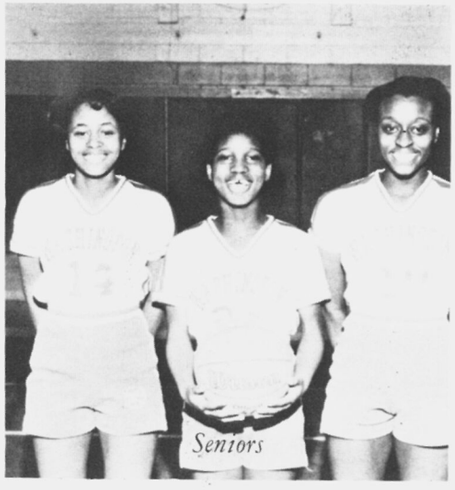

Seniors



Janet Davis—Captain

Clubs Focus On Academic Achievement



J.Y. Moreland Honor Society



C.N. Cornell Honor Society



Junior Achievement



Upward Bound

Honor Students Strive Toward Academic Excellence



Freshman Honor Roll



Sophomore Honor Roll



Junior Honor Roll



Senior Honor Roll

Clubs Organize In An Excellent Fashion



Student Government



Sub-Freshman Class Officers

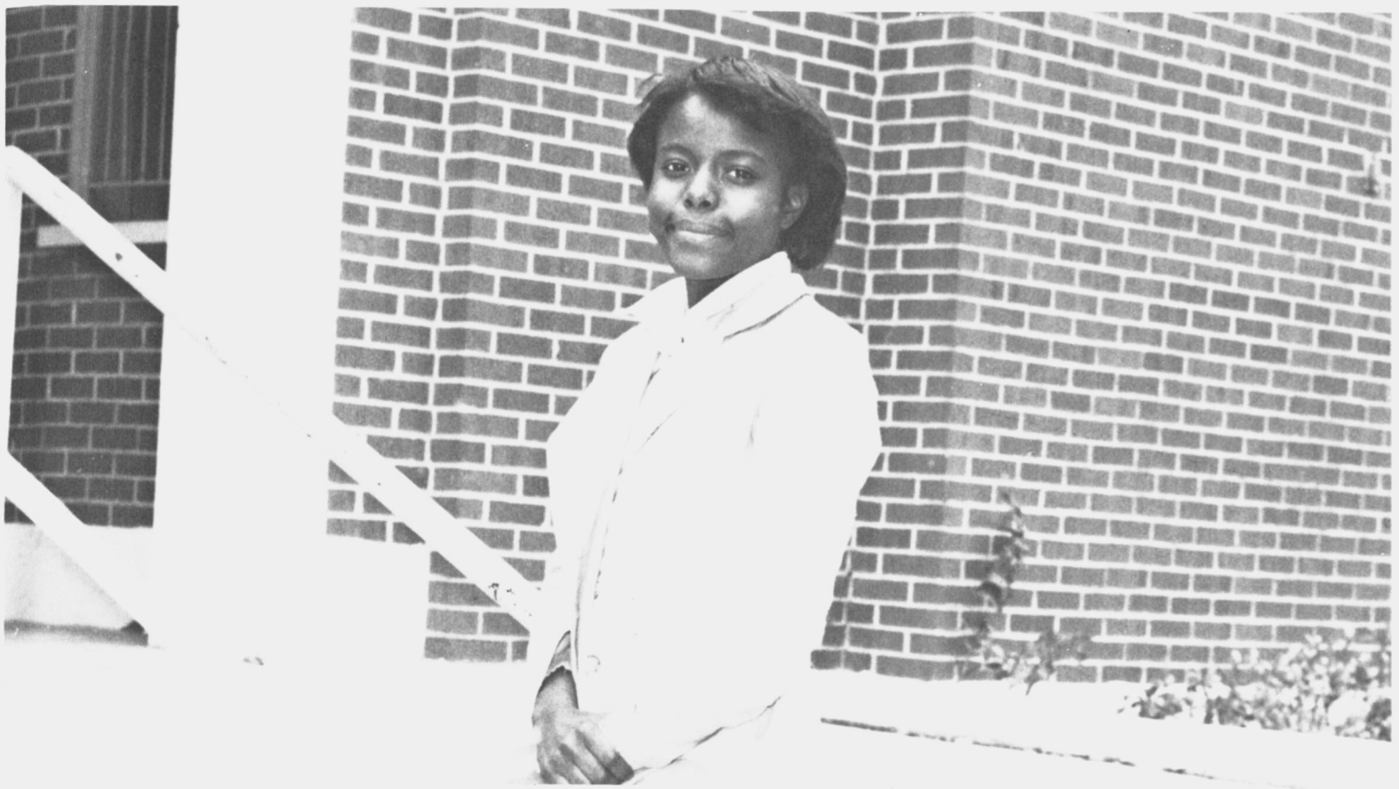

Freshman Class President



Teacher' Aides

Grade Level Officers Excel In Leadership



Sophomore Class Officers



Senior Class Officers

Students Excel in Stage Performances



Drama Club



Dance Group

Club Members Organize In A Unique Fashion



DECA



HERO

Club Members Demonstrate A Mark Of Excellence



FHA



Art Club

Students Unite At B.T.W.



Model U.N.



FBLA

Club Members Organize For Future Understanding



VICA



Library Club

Students Show Interest in Remaining On Top



J. Y. Moreland Honor Society



C. N. Cornell Honor Society



Junior Achievement



Upward Bound

Up Lifting Voices Add Spice To Washington



Sounds Unlimited



Concert Choir

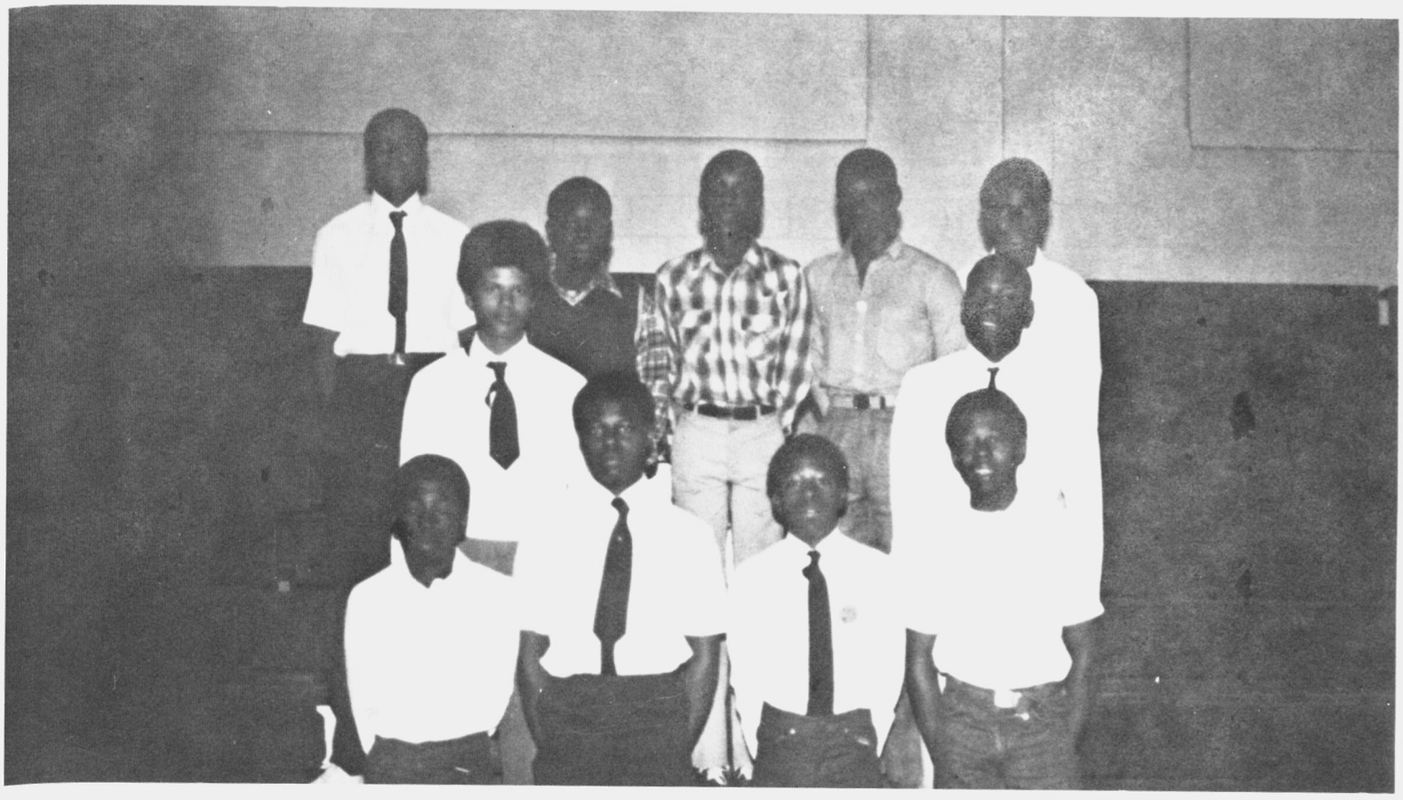

Male Chorus



Directress—Mrs. S. Hollis



Directress—Mrs. A. Wright

Washingtonian Newspaper Staff

CATHY



CARLINDA



PAMELA



RITA



CHEVELA'



RUBY





Editor-in-Chief
PAM TRICE
Associate Editor
CARLINDA ROBINSON

Feature Editor
RITA SMITH
Sport Editor
CATHY JOHNSON
OSCAR JETER
DERRICK RAINES



Page Editor
RUDBY TALLY
KRISTI WALKER
SONYA WATKINS
Photographer
CHEVELA HUNTER
AMRCUS ASKEW
Artist
STAFF
ADVISOR
MS. GWEN CHEATHAM

The Yearbook Staff, Capturing Memories

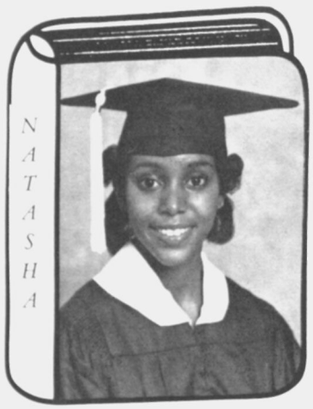

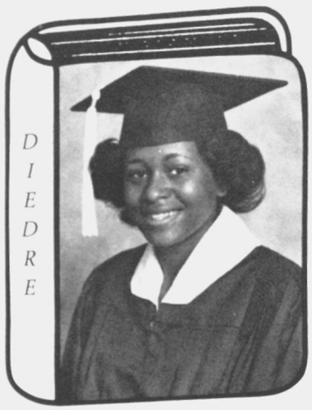

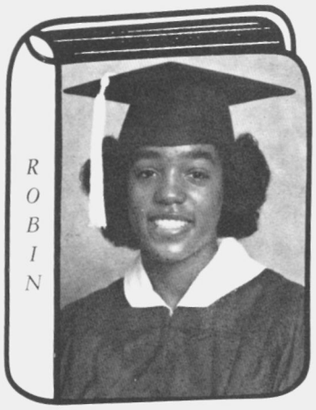

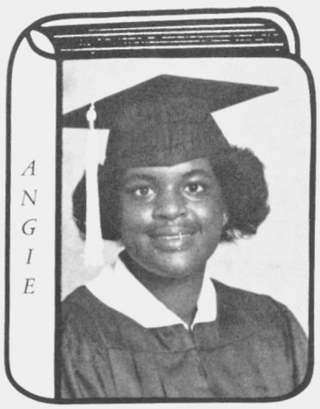





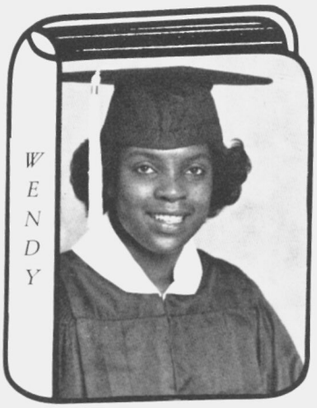







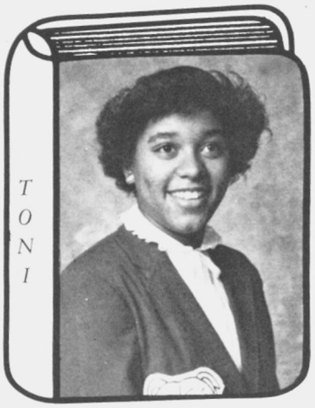



DIEDRE SIMON ..... *EDITOR-IN-CHIEF*
WENDY TERRY ..... *CO-EDITOR*
ANGIE STRICKLAND ..... *COPY EDITOR*
NATASHA McCLURE ..... *LAYOUT EDITOR*
ROBIN BLAKE ..... *SPORTS EDITOR*
PAMELA JONES ..... *PHOTOGRAPHER*




WE ARE TI









Mr. Jordan

The Washington High School Marching Band, under the leadership of Mr. B.G. Jordan, a graduate of Florida A&M University participated in numerous activities. The band performed four Kaleidoscopic patterns to the tunes of "Lover", "Head Medley", "Give Me The Night", and "Yesterday". The Marching Band also danced to the tunes of "Sweat" "Let's Dance", and Bad Mama Jama.



Mary Harrison

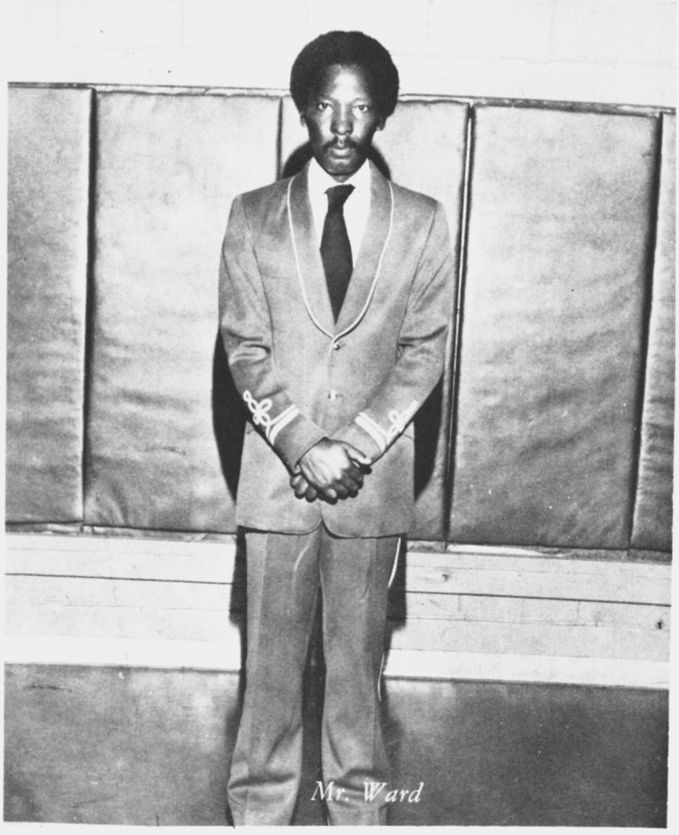

Mr. Ward



Stanley Derrico



Harold Rogers



Gejuan Gordon



Majorettes And Flag Girls March To The

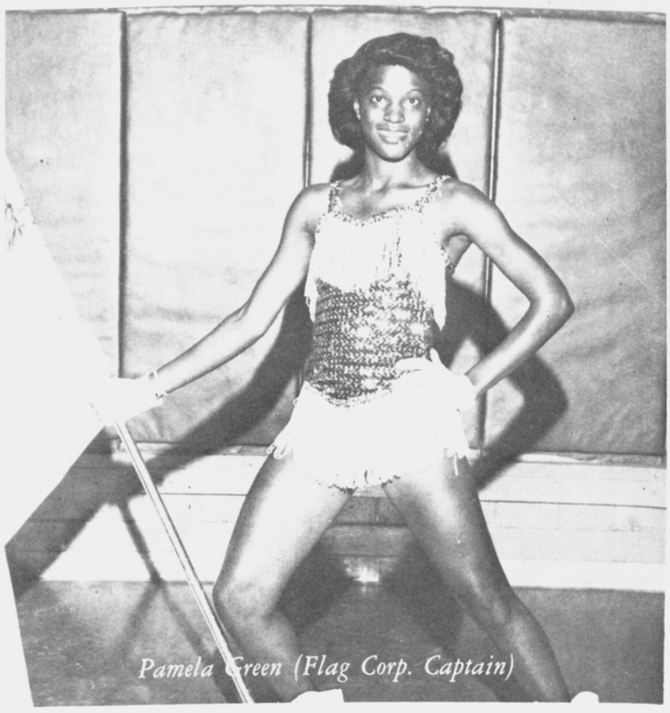

Pamela Green (Flag Corp. Captain)

Majorette And Flag Corp. gives that added touch of beauty to our already superlative band. They astound you on the field by the twirling of the batons and the flashing of their flags. They strive for perfection by practicing and working hard. Because they realize the importance of maintaining the tradition already set before them.

Sitting L/R Arlene Harris (Co-Captain) Shernanda Arnold (Co-Captain) Pam Green (Captain) Standing L/R Tammie Smith, Monica Aderhold, Lisa Pass, Phyllis Farley, Dinah Beeks, Sonya Wright, Yvette Kelly, Wanda Jones, Regina Boyd,



Tunes Of Excellent Vibes





Cynthia Wilcox (Majorettes Captain)

Kneeling L/R Lateisha Riley (Co-Captain) Deborah Davis, Juanchella Grooms, Carlinda Robinson (Co-Captain) Paula Hood, Standing L/R Sylvia Callier, Zsa Zsa Strozier, Marjorie Willis, Gigi McGhee, Crissandra Williams, Not Shown Nikita McKee.



The Marching Band



Kneeling L/R Gwendolyn Hodge (Section Leader) Mishawn Cook, Regina Jones, Mikki Irby, Standing L/R Kim Coleman, Lorena Jester, Heidi Benford, Charisse Williamson, Thedora Wise, Traci Amos, Karene Bowens, Diedre Carroll, Susan Cook, Sonya Lee, Connie Caldwell, Cornelia Nunnally, Karen Steward, Terrie Cobb



Kneeling L/R Crystal Walton (Asst. Sec-leader) Tami Thomas (Sec-Leader) Yowanda Harris, Yolanda Banks, Rhodope Walker, Teena Reese, Jennifer Jones, Nancy Harris

Exemplifies Quality Performance



Kneeling L/R Reginald Cain, Darly Colbert, Anthony Felder, Nathan Harper, David Middlebrooks, Vincent Smith, Rodney Hubbard, Kenneth Robinson (Section Leader) Ronald Robinson (Sec. Leader) Norman Kendericks, Janet Davis, James Price, Richard West, Vincent Caldwell, Henderson Maddox, Alex McCrary



(Sec. Leader) Jarrad Crouch L/R Reginald Taylor, Chris Baker, Timothy Watkins

Band Students Demonstrate Charisma



Sabrina Burroughs (Asst. Section Leader) Tanya McClure, Sonya Frazier, Sarlena Fouch, (Section Leader) Gayla Shack



Kneeling; (Section Leader) Mikel Goolsby, Marcus Pickett, Anthony Gordon, Andre Booker

The Sounds Of Perfectionists



Kneeling; Spender Walton, Rodney Mitchell, Michael Mack



Kneeling; (Section Leaders) Sheldon Roberts, Rodney Render, Olando Burroughes, Michael Thomas, Vernon Williams

The Band Shows A Mark Of Excellent Sound



Kneeling: (Section Leader) Mark Seals Standing: Dexter Cook, Warren Belvin, Anthony Clark, Tony Traylor, Grady Johnson, Robert Hill, Vandell Bruce, Ivey Pledger, Kelvin Fears, Reginald Reeder



Kneeling: (Section Leader) Edwin Lyons, Johnny Cobb, Arthur Guthrie, Randy Fouch, Norman Jeter, Tracy Dafis, Julius Huskey, Douglas Parks, Shaun Kemp, Wover Smith, Derrick Derrico, Vern Perry, Keith Hall, Raymond Clopton, Anthony Banks, Mike Warren, Preston Stewart, Kenneth Kimbro

Musicians Autographs

YEARBOOK DEDICATION

We the members of the Senior Class dedicate the 1982 yearbook to Mr. L.J. Bell. Mr. Bell is one man in which every Senior Class would love to have as a sponsor. He is the proud homeroom teacher of 12-14.

Mr. L.J. Bell started his education at East Highland Elementary School in Sylacauga, Alabama. He later continued his education at Alabama State University in Montgomery, Alabama. Mr. Bell is a member of Elizabeth Baptist Church. His hobbies are football, basketball, baseball and doing interesting things. He is the proud husband of Mrs. Juanita P. bell and the father of Louis J. Bell Jr. and Angela J. Bell.

We the members of the class of 82 with no doubt feel that Mr. Bell deserves this dedication for his help, patience, understanding and undivided attention in which he has shown for us. We would like to extend our appreciation for what you've done. We wish you much success and happiness in the future. Thank you Mr. Bell.

SENIORS OF 82

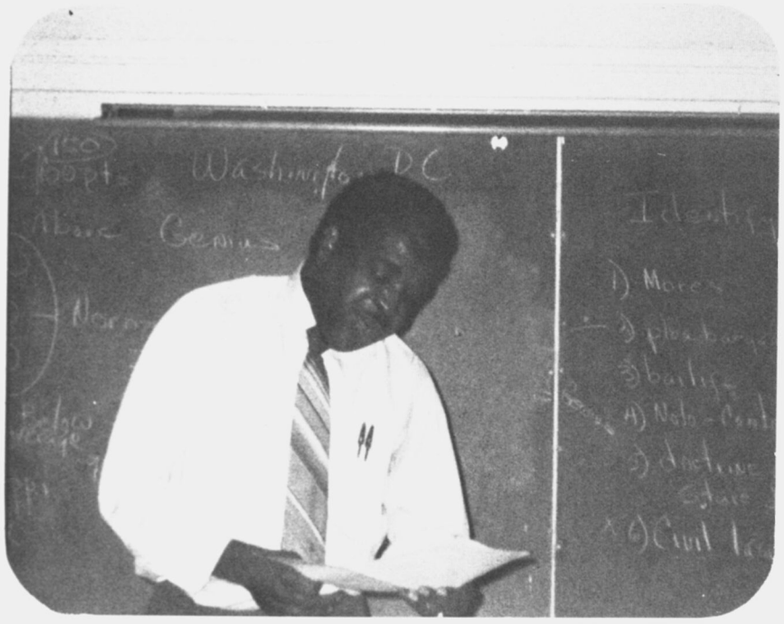









Sub-Debutantes



ROTC Sponsors



SCEME Club



Jets Club

Congratulations



2nd



1st



Kindergarten



Preschool



10th



3rd

JUDY



11th

DENENE



12th

PRINGLE



9th



4th



5th



6th



7th



8th

FROM THE MEAD PACKAGING EMPLOYEES

Congratulations

NATASHA DENEEN McCLURE













It's your turn, and may you continue to strive for those things in life that will enhance you to achieve your goal.

Love Always
Your Family

Congratulations and Good

Luck In The Near Future



Antionette Nevnon Robinson

"Peaches"

From Mama, Brenda Robinson Jenkins

Congratulations



To

Betty J. Gates



May God give strength to accomplish greater things in life

Congratulations

Robin Monique Blake





LOVE ALWAYS, MOTHER & RODERICK

Best Wishes And Congratulations

Shirley

Off. Fowler
Sgt. Irwin
Lt. Stevens
Mr. Turner
Off. D. Smith
Off. O. Fagan
Off. Turner
Off. B. Brown
Mr. Dunlap
Mr. Evans



Off. Davis
Mr. Bell
Mr. Bedford
Mr. Glenn
Mr. Tatem
Mr. Godfrey
Mr. Stinson
Mr. E. Asom
Mrs. E.A. Webb

Congratulations To

My Wonderful Daughter

Our Baby Sister, And Our Aunt

Love Always

Mrs. Janie M. Florence

Mother



Janet Stanley
Robin Stanley
Sisters





Mrs. Flora Hollis
Mrs. Lucy Stanley
Grandmothers



Armeirian Florence
Marlon Florence
Mario Gresham
Aquanas Stanley
Jacobe Stanley
Antione Stanley
Jahtai Florence



Marilyn Gresham
Elizabeth Davis
Sister-in-Law





Richard Florence
Alan Stanley
Brothers

Miss Tohnita Lynn Florence

In Memory You've Come A Long Way

Congratulations To

Juanchella Grooms



Love, Mother

CONGRATULATIONS RITA









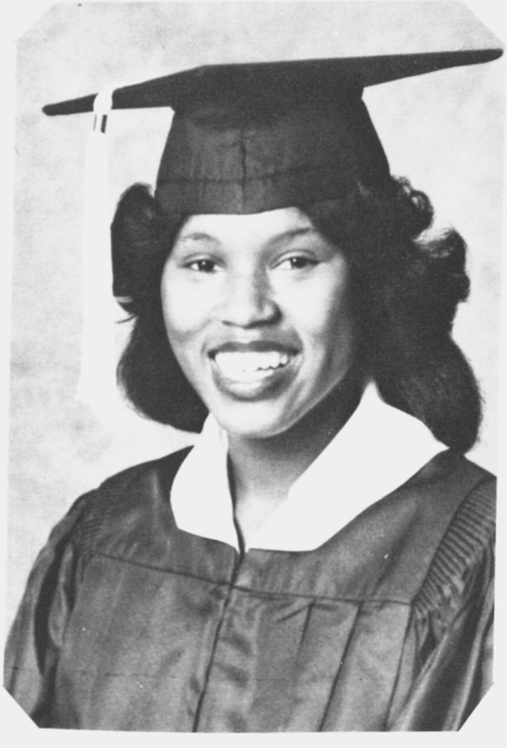

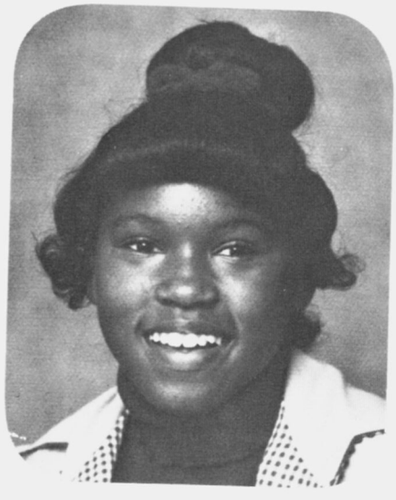



May you have much success throughout your long journey in life.

Love Always

Lois Smith—Mother
Reuben Smith—Brother
Rhea Smith—Sister



CONGRATULATIONS
TO
MISS. STACIE ZENOBIA SMOTHERS



From: Moma, Sister, Brother

Congratulations and Best Wishes

To Terrie D. Cobb



From The State Labor Department Video And Keypunch

Congratulations! You've Come a Long Way



2nd Grade

Best Wishes for the future and may success always be with you.
Gwendolyn Hodge

Mom and Dad

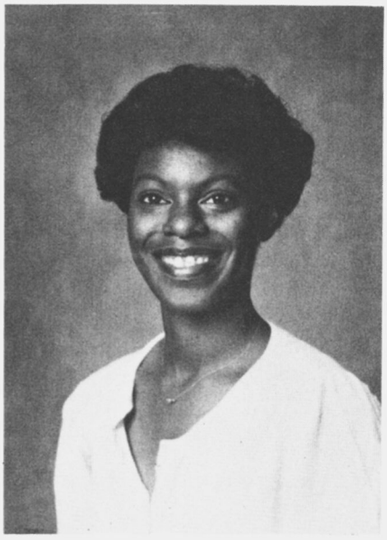

12th Grade

We're Proud of You SIS

LYNTOYA THOMAS



FROM

B.J.—SIS
Diane—SIS
Sylvia—SIS
Chicago—BRO

Congratulations
to
My Niece

PAMELA D. JONES

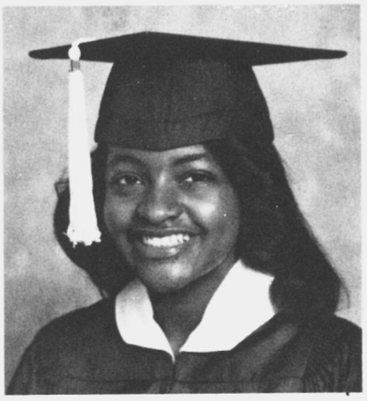

LOVE
AUNT
BERNICE

Congratulations To Our Baby Sister





May you find the key to everything that you do.

Congratulations and and Best Wishes to Our Daughter and Niece





CYNTHIA ReNEE WALKER

With Love, Mother and Aunt

Congratulations to OTELIA GIDDENS





From Dittler Brother's Printing Co. And Friends

Congratulations To Teri Kelsey



From O'NEAL and PATTERSON

Cleaning Service
Gregory Vaugh
*Business*Residential*

Congratulations and Best Wishes to CHARLES KNOX

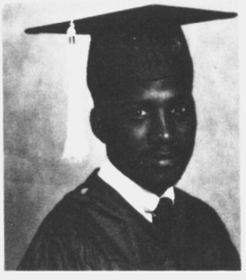

May success follow you through the years.

From Your GRANDMAMA SALLIE DEMMONS

CONGRATULATIONS MIKEL S. GOOLSBY

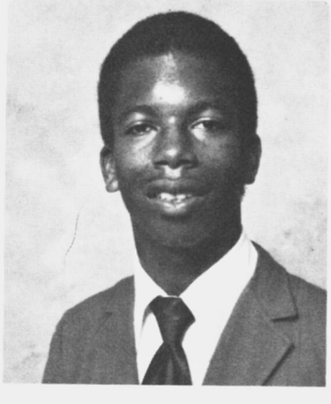

With Lots of Love JUDY

BEST WISHES TO JUDY D. PRINGLE



With Lots of Love MIKEL.

Congratulations
NATHAN GRIER
(SMOKEY)

Give to the world the best that you have and the best will come back to you.



Love Your Mother

Congratulations To My Niece

"(Peas)"

DEITRIE SLADE



May God Bless You From Aunt Pearl Cooper

Congratulations "My Son" on your Achievement

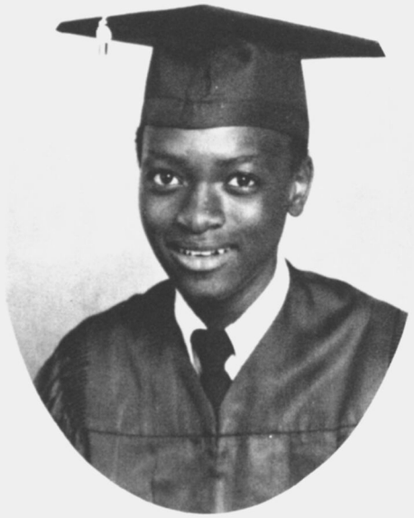

Your Mom, Helen B. Brown

A FAREWELL

Eric my child, I have no song to give you;
No lark could pipe up to skies so dull and gray;
Yet, when we part, one lesson I can leave you for everyday;
Be good, sweet child, and let who will be clever
Do noble things, not dream them, all day long;
And so make life, death, and that vast
forever one grand sweet song.

CONGRATULATIONS TO PINKIE WILLIS

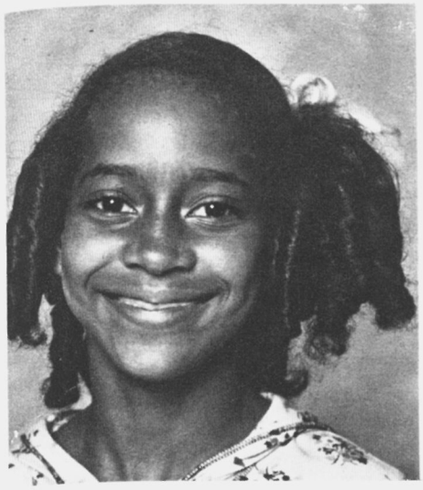

Horace Willis, Jr.
Marshall Willis
Milton Willis
Milton Willis, Jr.
Malon Willis
Malon Willis, Jr.



Paula Willis
Rebecca Willis
Malecca Willis
Vikie Jackson



Ralpheal Hoyle
Carolyn Hoyle
John Hoyle
Beverly Fears
Mr. A. Ward



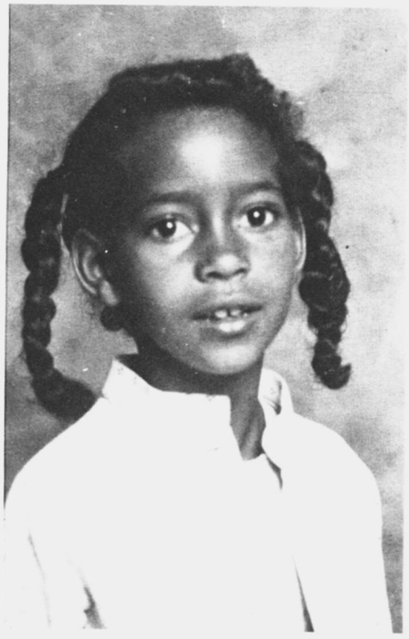

Best Wishes To Anita Lorriane



We wish you the best of luck and much success in the future years, bring you prosperity and happiness.

Love, Aunt Elizabeth Caldwell. Shannon, Cathy, & Melvin

Congratulations From Your Loving Parents and Neighbors

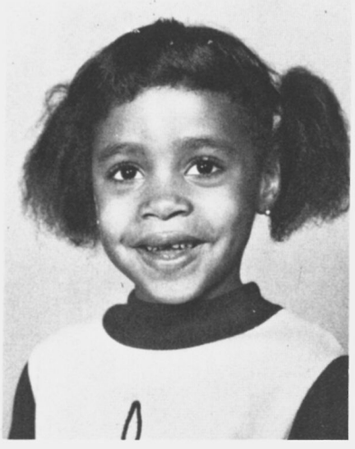

TO: ALLISON

Congratulations To Debra D. Davis From Rev. Mack McCorvey



OTHERS

Lord help me live from day to day
In such a self-forgetable way
That even when I kneel to pray
My prayers shall be for others.

Help me in all the work I do
To even be sincere and true
And know that all I do for you
Must needs be done for others.

Congratulations To VIRGINIA



WITH LOVE,
JULIS & ELOISE RANDOLPH

Congratulations to my daughter Jennell

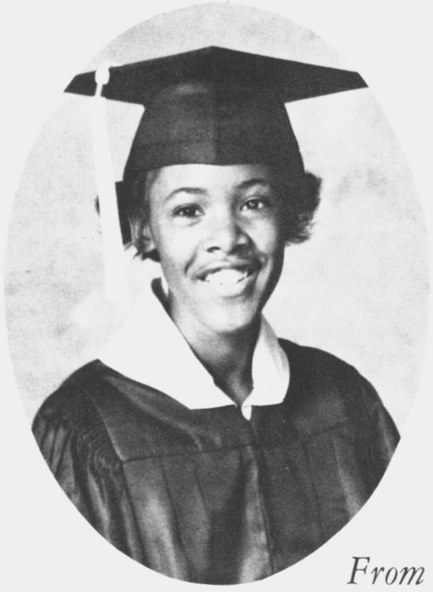

From Mr. & Mrs. Willis James Hughes

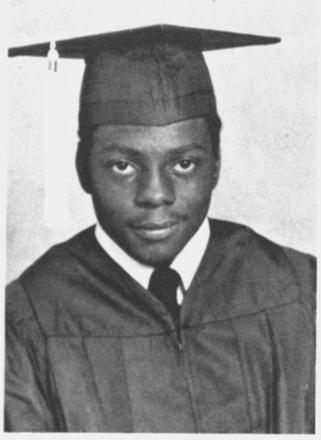

Congratulations and Best Wishes To My Son JOHNNY

From Joannie Traylor

CONGRATULATIONS



TO OUR



CHARMING DAUGHTER



MARY HARRISON





Congratulations to My
One And Only Son









MARK



SEALS



ANTHONY

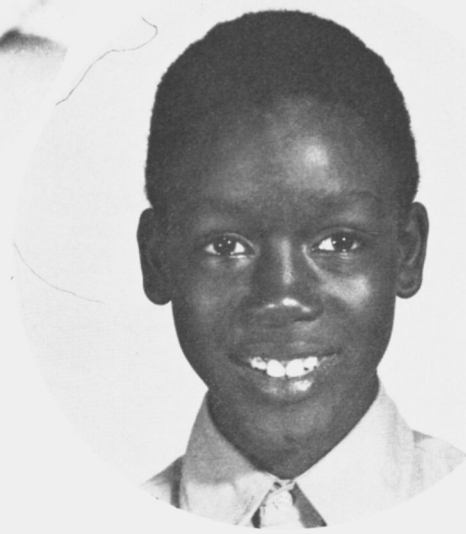

Congratulations To A Beautiful And Lovely Daughter And Sister









Kenneth
Kelvin
Danielle



Love Always,
Mother

Congratulations
To a lovely young lady



We love you, very much
Love,
Grandma and Sister

Congratulations To
Angela Owens



Mother: Mrs. Catherine Owens
Brother: Larry Owens Jr.
Sister: Tess Wilson
Friend: Sylvia Marshall



You were a lovely
baby and you
still are
Best Wishes
Mom & Dad
Mary & Eddie Walker

Best Wishes
Thomas Family



Malinda Mathis



You're a lovely
lady
Congratulations
Love Tione











Good Luck To Our Daughter
From
Mr. Merrelle and Mrs. Rosa Register

CONGRATULATIONS
SABRINA J. BURROUGHS





May God continue to bless
you as he guides you in
the directions of the
task or service designed
especially for you. No one
else can do your tasks!
God blessed me with your
presence in my life, may
you be a blessing to others.

Love, Mama



Best Wishes
To
PINKIE
WILLIS

You've come a long way . . . .
You're reaching toward
the sky, take it.
Keep striving, baby and
you'll make it because . . . .

. . . . It's Your Turn
GOOD LUCK

From Mom and Dad



Congratulations

Kenneth Thompson

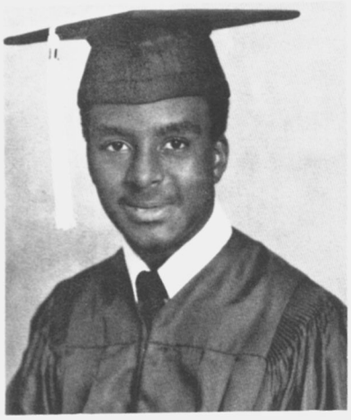

Congratulations

Andrew Thomas
Jane E. Watkins
Robert Poole
Tron Wardlaw
Mrs. Annie Prather
Mrs. Robert Whiteway
Ms. Bertha Brown
Mrs. Lizzie Collins



Ms. Annie Ruth Lewis
Mrs. Dorothy Farlow
Mrs. Rose Ann Ougles
Mrs. Jean Harris
Mary L. Hall
Mr. R. Armstrong
Mrs. Alma Dallas
Mr. Cecil Dallas
Mrs. Mary A. Thomas
Mr. Leon Thomas

Congratulations to Our Daughter
Best Wishes And for a Successful Future



From Mother & Father

CONGRATULATIONS TO MY DAUGHTER CONNIE



May your life be filled with happiness and success in all your future events

Love, Dad

CONGRATULATIONS TO A LOVELY DAUGHTER AND SISTER





Love always, Mom, Dad, and brother Harold

CONGRATULATIONS TONYA



You've come a long way and we wish you a bright
and Happy Future.

Love, Micheal, Cabrol, Michelle, Carol, and Daddy

BEST WISHES FOR A BRIGHT FUTURE SHIRLEY

Love,

Mr. Allen
Mr. Arnold
J.W. Webb
Mr. Hohnson
Mr. Pope
Mr. White
Mr. Frazier
Mr. Clark
Mrs. Dobbs



Mr. Lane
Rev. Bush
Mr. Bright
Mr. Harris
Lt. Elmore
Mrs. Gilmer
Mr. Lofton

CONGRATULATIONS 12-14



Congratulations To Carlinda J. Robinson



May you have much success and happiness in the future.

LOVE ALWAYS

Pearl Robinson—Mother
James Robinson—Father
Steve Robinson—Brother
Brenda Robinson—Sister

Congratulations To



TAMMIE



ROBINSON





We wish you all the success and happiness out of life.
Where ever you may go our love will always be with you.
We only have one request of you never stop trying and
never forget that you are somebody. We love you.
From
Mom & Dad

In MEMORY OF MY MOTHER MRS. RITA B. WALKER



To a mother who I miss very dearly and would do anything in the world to bring her back into my life once again. Most of all I want to thank you for being the mother you once was.
I miss you very much, Shernanda
I would like to thank my grandmother for sticking by my side through thick and thin, Love you.

Congratulations to our Youngest Daughter STACIE



From Sarah and James

Congratulations
To Our Beautiful Daughter, Sister and Aunt
Michelle













D Much Love, Daddy, Mother, Ronnie, Mark, Dirora, Reggie,
Lillian,
Mike, and Little Reggie.

Congratulations to you Tohnita Lynn Florence

As you take your first big step in life.

MRS. JANIE M. FLORENCE

Annie Kate Hardmon
Juanita King
Margie Wynne
George Collier
Lisa West
Lucille Smith
Bula Walker
Louise Byron
Cynthia Muller
Louise Wideman
Florence Davis
Louise Wilson
Debra Bryant
Gloria Rice
Beverly Pittman
Jerry Gordon
Jimmy Armour
Lisa McFadden
Johnnie Fletcher

Annie White
Marilyn Gresham
Ruby Hollis
Mary Jackson
Isolene Hollis
Lula Amos
Jewell Thomas
Nell Jackson
Paul Dean

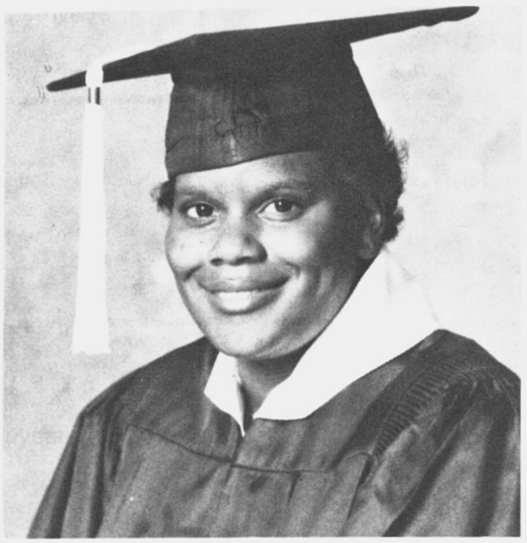

Debbie Fife
Mattie Slaton
Mary Slaton
Tanya Robinson
Peggy Robinson
Patricia Willoughby
Yolanda Darden
Sarah Evans
Eddie Cornelius

Marjorie B. Bostier
Fay Yarborough
Felicia Harper
Dorothy Butler
Rosemary Pittman
Dorothy Heard
Linda Inman
Goerge Martin
Minnie Martin
Sonya Martin
Tammy Martin
Angie Duron
Lynnda Collins
Susan Meeks
Freddie Jackson
Archie Thomas
Eunice Hambric
Jerry Bradford
Ann Fletcher

May your future be filled with many joyful days,
and we wish you the greatest of success in the years to come.

Congratulations
ALTON A. MITCHELL

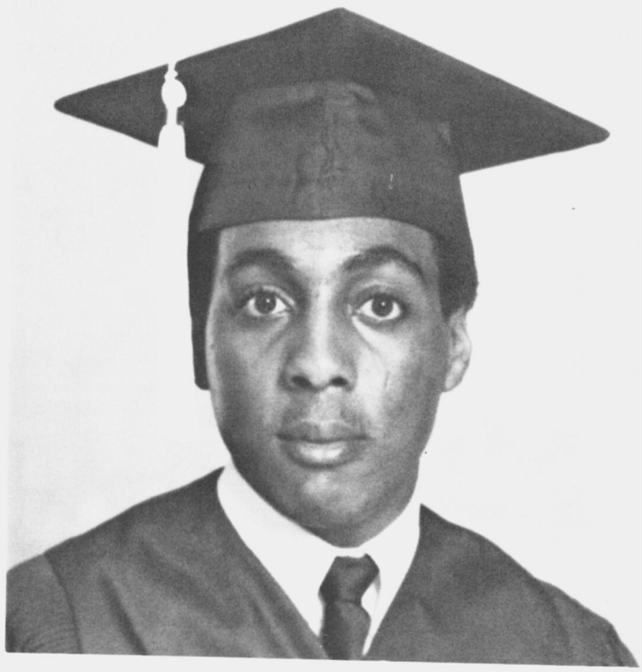

"Keep Your Feet on the Ground and Reach For the Sky"
We Love You "CHICK"

Mother Mary
Brothers Maurice & Davin

Father Jimmy

Grandmother
HATTIE DOZIER
AND
ALL YOUR AUNTS & UNCLES and COUSINS

THE DOZIERS & CLYDS

CONGRATULATIONS and BEST WISHES TO WENDY















LOVE, FAMILY AND FRIENDS

"Congratulations" To Our Beautiful Daughter with Love

















La'Teisha C. Riley

Our thoughts of the past in which we have watched you grow can't express our feelings for you. We can only say that we hope that "God" will shine his light on you, for only He knows what the future holds.

GOD BLESS

LOVE, MOM & DAD

Congratulations to Adriane Lavette Glass



Mr. Mrs. Leonard Glass (father & Mother)
Miss Linda Glass (sister)
Mr. Kareem Chapman (nephew)
Mr. & Mrs. Freddie Chapman (Sister & brother-in-law)
Mr. Morris Strong (cousin)
Mr. & Mrs. Obie Halyard & Family (uncle & aunt)
Mr. Sidney Dennis
Mr. & Mrs. Napoleon Shephard
Mrs. Mamie Brown
Mr. & Mrs. Herschel Hendricks

Congratulations To
Joyce Sanford



Mrs. Mary Hambrick

Sharryl Crouder
Derrick Williams
Mrs. A.S. Brown
Mr. Earnest Brown
Mrs. Phyllis McCrary
Mr. Archibald
Martino M. Beaver
Ralph Smith
Mr. Opie Douglas
Mr. Rosco Donnell

Sharryl Crowder
Carla Jones
Mr. Harold Thrash
Mr. Ivey White
Ms. Edna Turner
Ms. Saresa Sanford
Mr. Kent
Mr. Bolton
Mrs. Lili Peters
Mrs. Robbie McCoy

Congratulations and Best Wishes Juanchella



7th





10th



8th

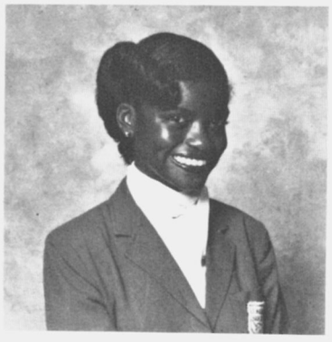

11th



9th





12th

CONGRATULATIONS
GAYLA MARQUIA SHACK

SMILEY



Life is a mixture of sunshine and rain, laughter, and pleasures, teardrops, and pain, So just keep on smiling whatever betiple you, Secure in the knowledge God is always beside you. And you'll fine when you smile your days will be brighter and your burdens much lighter each time you smile you'll find it true, Somebody, Somewhere will smile back at you, And nothing on earth can make life more worthwhile that the sunshine and warmth of a Beautiful Smile.

Keep smiling Beautiful while reaching for your goals.

We're very proud of you.

Love

Mother, Sam

LaParis, Germaniese

&

Timothy

CONGRATULATIONS

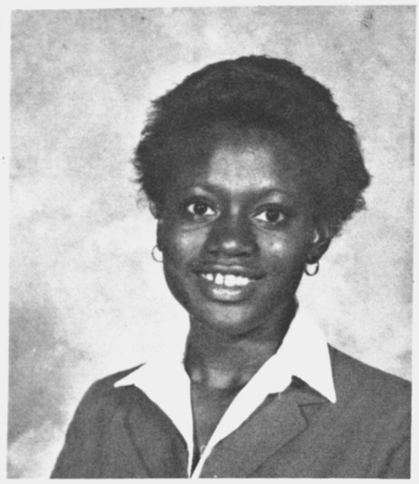

AND THE BEST OF LUCK IN THE FUTURE

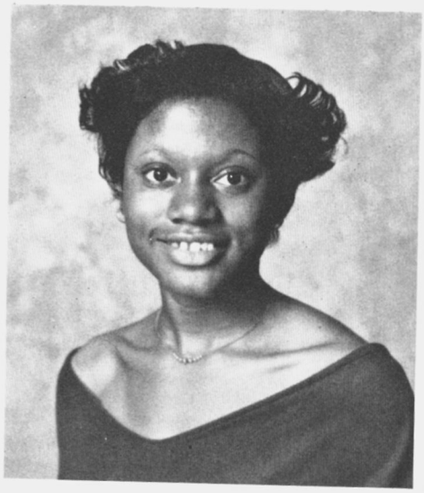

ANTOINETTE NEVON (PEACHES) ROBINSON

Jessie Kimble
Etherial Jackson
Patsy Dotson
Thelma Giles
Linda Blair
Frank Gippert
Margareta Davis
Lettie Phillips
Laura Liddell
Brenda Herring
Farris A. Lewis
Beverly Johnson
Collette Brown
Deloris Myrers
Jeanette Battle
Ruth Yearwood
Lillie W. Flenory
Patricia White
Barbara Morrow
Geraldine Jinks
Willie J. Robinson
Georgia Hayes
Susan Toperzer
Evelyn Newcomer
Mary Springfield
Patricia Chandler
Forest Gibison
James A. Poteal
Raye Osborn
O. Bridgette Williams
Reba Blair
Goldie Hariston
William Johnson
Charlie Young
Erwin Daniel
Willie Mae James



Henry Lewis
Eunice Carruth
Clifford Bonner
Julius Childs
Sandra Childs
Lizzle McMullen
Helen Bunkley
Horace Lawrence
Addle Render
Bornetta Ursher
Constance Weems
Ulysses Rollins
Mattie Robinson
Milton Robinson
Harvey Ruth
James Robinson
Neil Haven
Occie Baker
Clara Jackson
Joyce Johnson
Norris Lackey
Earnestine Jones
Flora Boresma
Letanya Swearingen
Christine Barrow
Brenda Jenkins
Esker Mangram Jr.
Douglas Williams
Tony Booker
Kathy Smith
Betty Lambert
Winfred Price
Reginald Jenkins
Gloria Vickers

Congratulations GLORIA LUCEAR



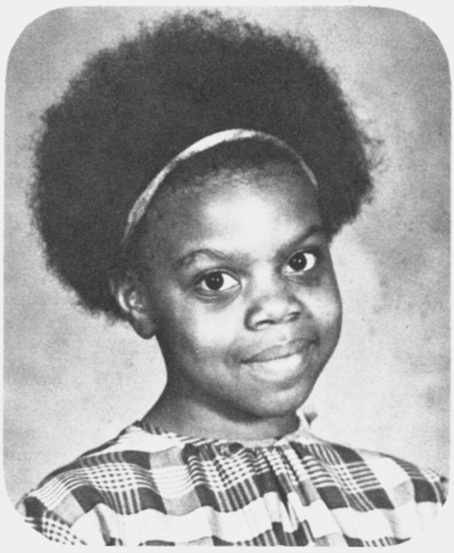

Much Love,
Mother-Father

Congratulations From Your Loving Parents and Neighbors



To: ALLISON

CONGRATULATIONS
to
Jolando Madiera Nunnally



Now that you've come a long way,
This is what we have to say:
No matter how hard it may get, DON'T QUIT!
and always remember never stop until you have reached the very Top!
Love,
THE FAMILY

To Calvin Johnson



FROM YOUR,
MOTHER, SISTER AND BROTHER

Best Wishes And Congratulations

To





Carlinda Robinson

LOVE YOUR FRIEND
CRAIG THOMAS

ROBIN M. BLAKE



May the road of success be continious in the years to come.

LOVE, DeAndre & Mark

Congratulations To GAYLA MARQUITA SHACK



May you prosper and succeed in life.

LOVE SAM

RIDLEY STONE MASONRY CO.

ALL TYPES OF STONE WORK
794-4093



To Speacial and Beautiful Young Lady!

Congratulations



Our Love,
Granddaddy
Grandmama
Uncle Ira, III
Auntie Mary
Auntie Carolyn
Jacquelyn



My Philosophy in life is to be my very own woman and to let no man anywhere rule my life. And to be very successful in whatever I do. I feel anything in life is worth having you should accomplished on your own.

Congratulations on the Completion of 12 years of Study
To JAMES KELVIN TURNER

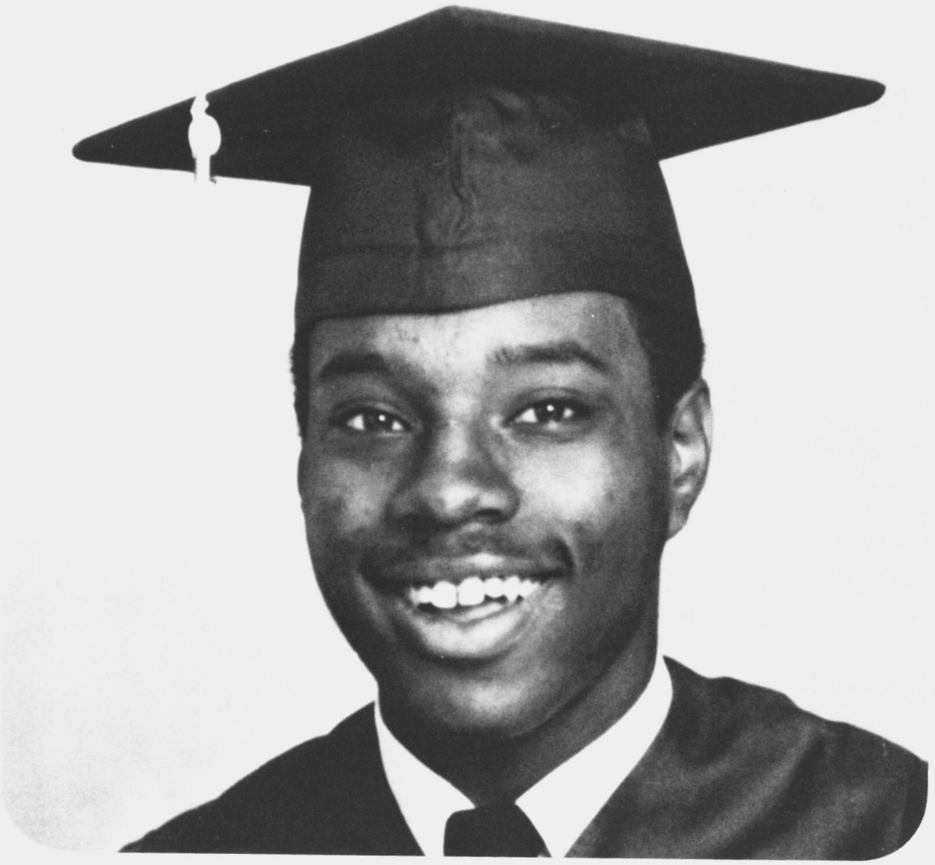

Nothing succeeds like success! We wish you much happiness and success
during the years to come.

From Dad, Mom, Renee, Angela, Margaret, and Grandmama

Congratulations
To a Lovely Son and Brother



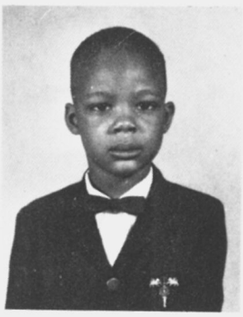



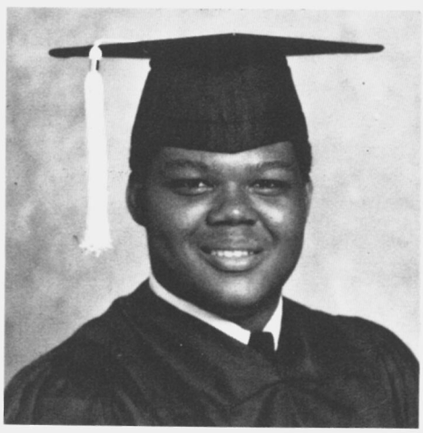



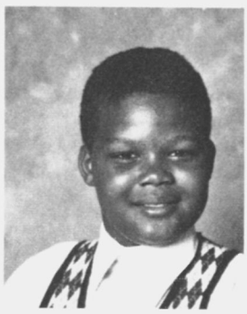

Through the sands of time, we watch you grow from a baby to a fine young man. You are one of a kind and a precious jewel to us. You made each day a surprise within itself. Your kindness and caring outshines any star in the universe. Todd, keep being yourself and let nothing in this world change your feelings on life. May God keep you forever.

From Dad, Mom, and Henrella

To A Lovely Lady



Congratulations To Our Daughter



We are proud that you have made it thus far. For now success is at the rim of your finger tips. It is up to you to reach out and grasp it; To hold onto it and to use it wisely. May God lead and guide you as you travel on to bigger and better things in life.

Love you, Mom and Dad

Congratulations To Debra Davis From AL Wise

Take Charge Of Your Mind









Moment to moment we are challenged to maintain our belief in ourselves and in our ability to set things right in our lives. When you're faced with a difficulty, rather than see it as an opportunity to grow. If humankind can split an atom, build the pyramids, and spark life in a test tube, certainly we can find the answer to keep our personal world in harmony. When we guide our lives, we guide our thinking. Take charge of your mind.

Love Always, Al Wise









Looks Like We Finally Made It

CONGRATULATIONS





From Your Parents

Congratulations Anita Lorriane

WE are proud of you and may you have much success in the years to come:



With love, Your big brother Edward D. Holland & Family Little brother, Phillip

CONGRATULATIONS ANGELA





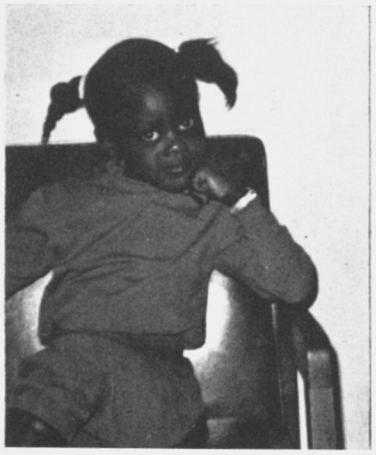






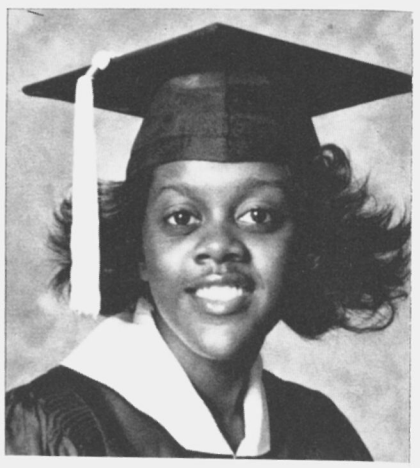

With all our Love
Mother & Father

CONGRATULATIONS



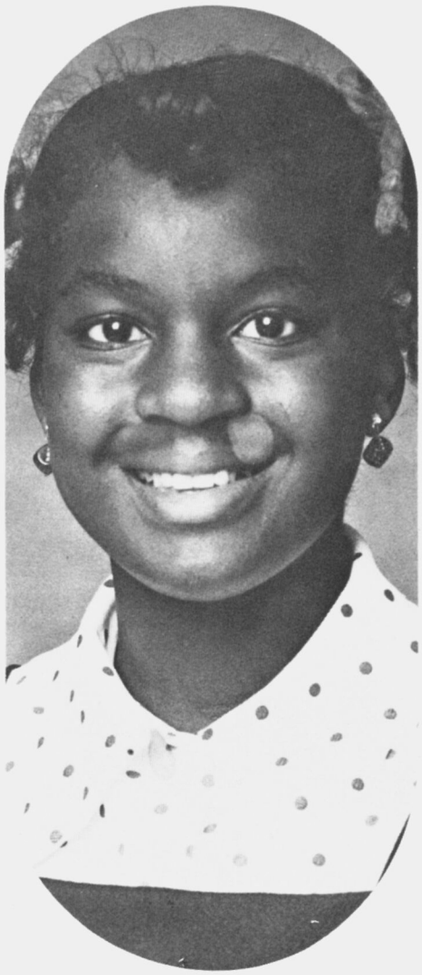







. . . and best wishes to my wonderful daughter Angie, you have grown to be a very beautiful young lady. Watching you grow up has been a very fulfilling experience for me. I am very proud to have a daughter like you. May happiness and success follow you all the days of your life. I'll love you always.

Mama

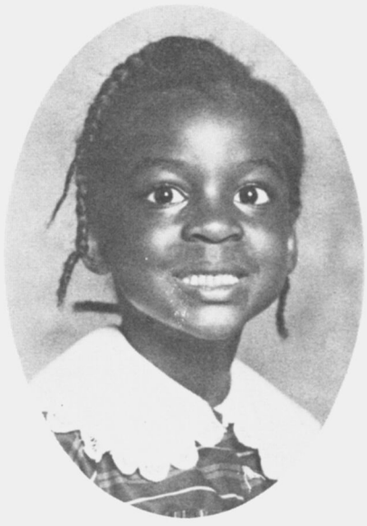



CONGRATULATIONS
TO
Nathan "Smokey" Grier

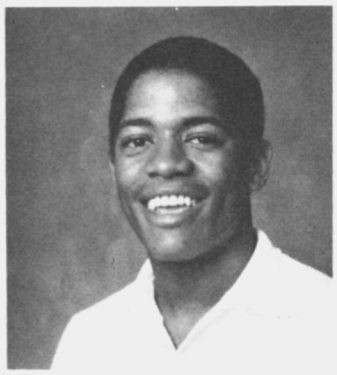

FROM BLUE
CROSS BLUE SHIELD

Best Wishes to you
Andre

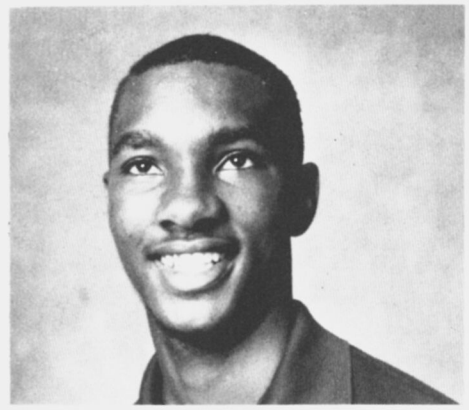

Wishing you much success in life.
With Love Grandma Houston
& Aunt Audrey

CONGRATULATIONS Shernanda Arnold
and
GOOD LUCK IN THE FUTURE



May Happiness and Success
Be with you Always

Tijuana, Rollins, Timmy, Gwendolyn Walker (Aunt), J.C. Brannon (Granddaddy), Maurice Walker (Uncle), Mrs. Rebecca McRee (Grandmother).



Congratulations BONITA

You've come a long way
May you find happiness and success
in your future endeavers. Good Luck!



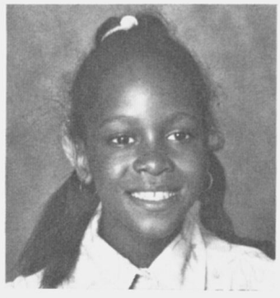



















Love,
Mom & Dad

To Angela DeFrance Giles



Your Aunts . . . . .
Alicia Brown
Lucille McIver

Your Grandmothers . . . . .
Willie Belle Brown
Maggie Giles

We cannot be famous or be listed in "Who's Who";
But every person great and small has important work to do;
For seldom do we realize the importance of small deeds,
Or to what degree of greatness unnoticed kindness leads—
For it's not the big celebrity in a world of fame and praise
But it's doing unpretetentiously in undistinguished ways . . . . .

Congratulations to my beautiful daughter and niece Arnita Terrell. We wish you much success and happiness in the future which lies ahead. May you accomplish all your goals.



Mrs. Arvellan Terrell
(Mother)
Mrs. Allene Keigler
(Aunt)

Congratulations to my beautiful daughter Charlayne Vinson. Love is a gift from God, and you always need someone to share it with. I wish you much success.



Mrs. Vinson
(Mother)

Congratulations to my beautiful
GRANDDAUGHTER and NEICE
Valencia Seals

May you succeed in your goals, as the years pass.



Mrs. Adell Burston
(Grandmother)
Mrs. Dora Burston
(Aunt)

Congratulations to Patricia Roberts and Best Wishes in the Near Future



Congratulations and Best Wishes
To
Our Son
David Bernard Greenway

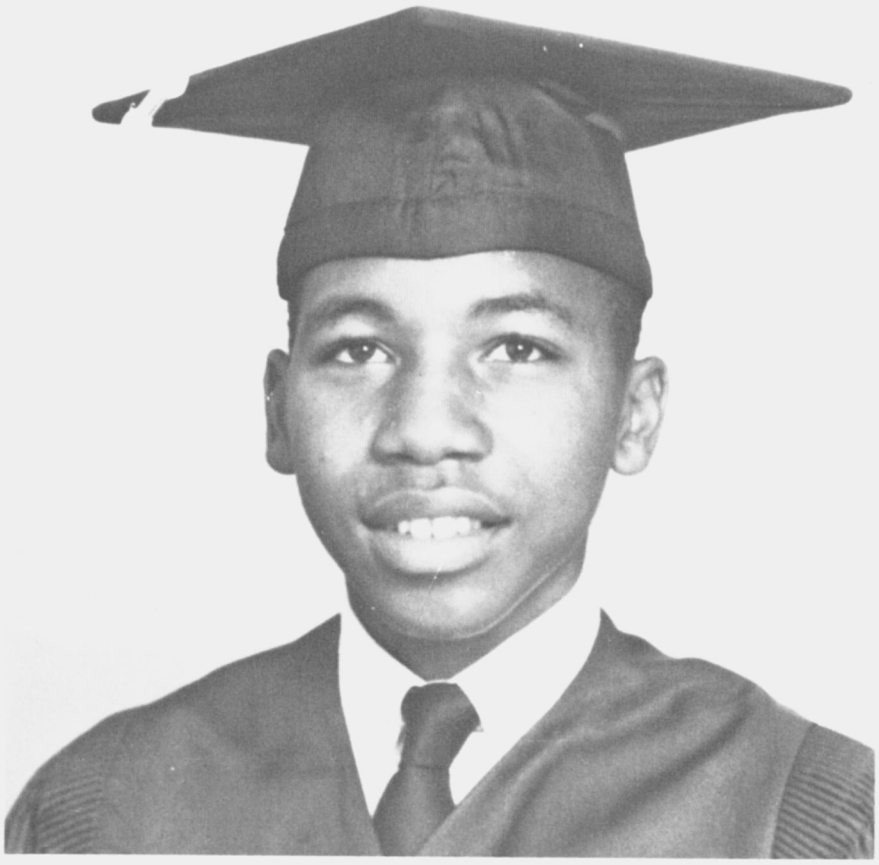

From: Dad, Mom, Deborah, Linton, Melvin, Dexter and Grandparents
We Love You

Congratulations Lyntoya



From: Mom and Dad







Congratulations Merolene

From
Rose, Yalonda, and Robert

Congratulations To Tonya

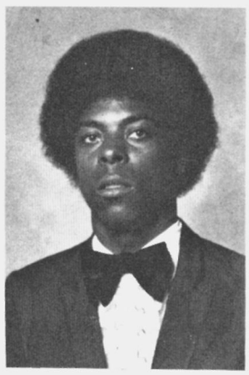



A young lady who I admire for her personality. I wish you all the love
and success the world has to offer.
You are one of the few people who have seen the other side of me.
Thanks for all the times we have had. And thanks for, caring.
I love you Bruce



Natasha



Sabrina

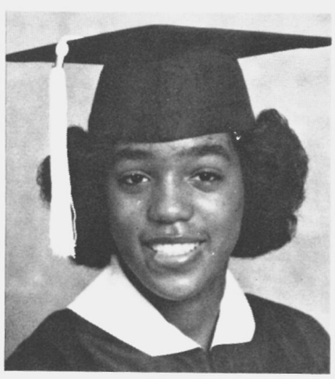

Robin



Gayla

To 4 Lovely Girls Congratulation

Congratulations Karen





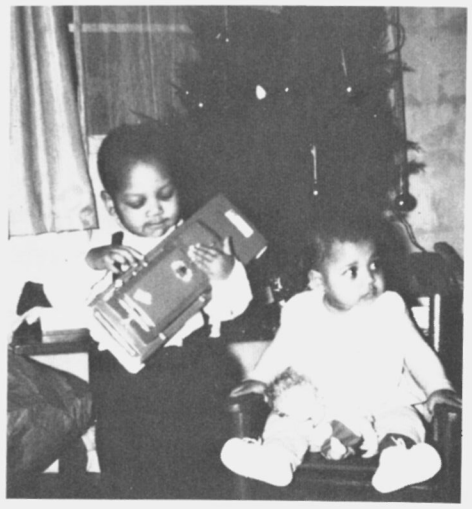









C.C. Hughes
Mother

Brother
Sister

Congratulations To Andre

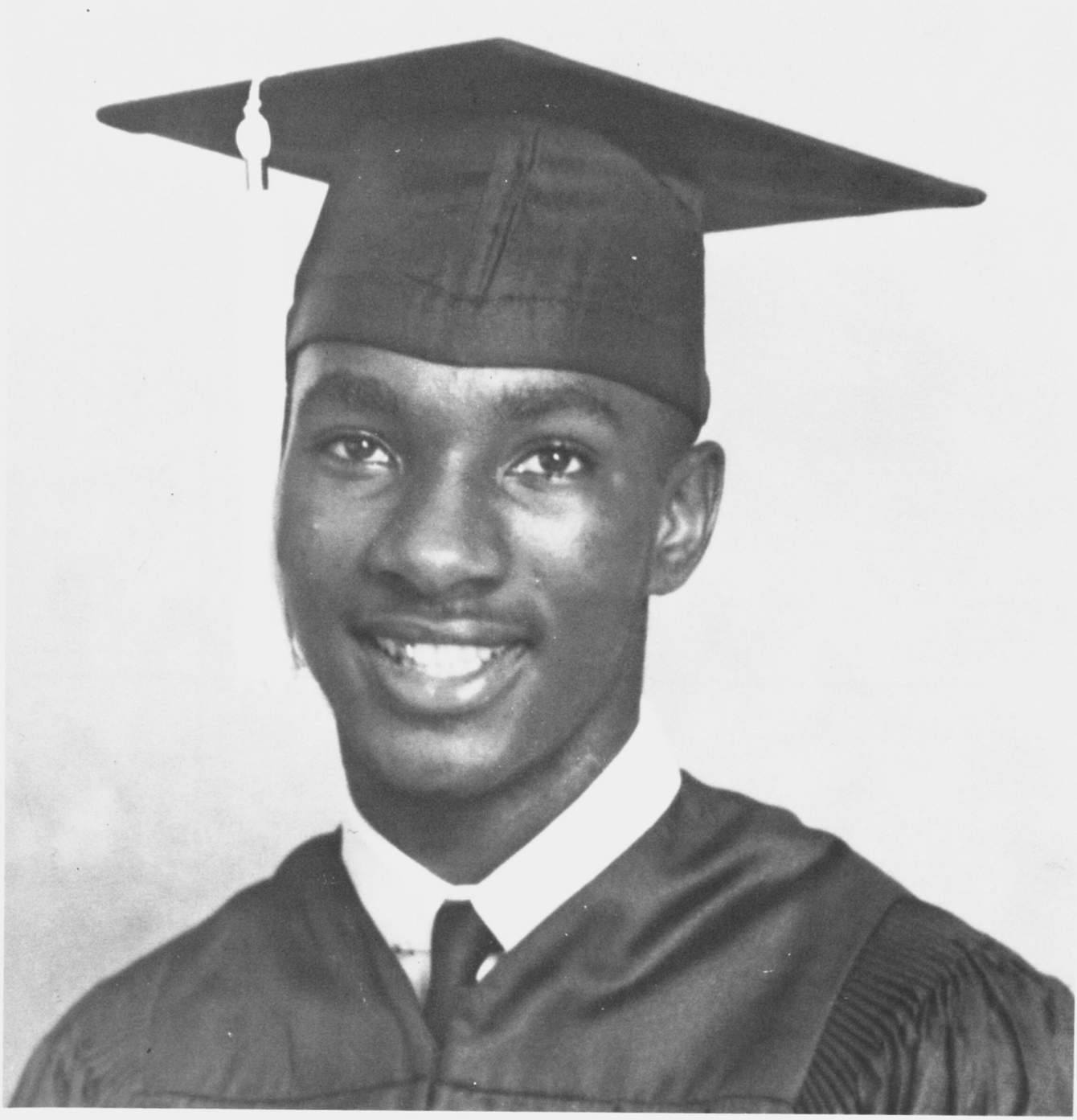

Love Mother

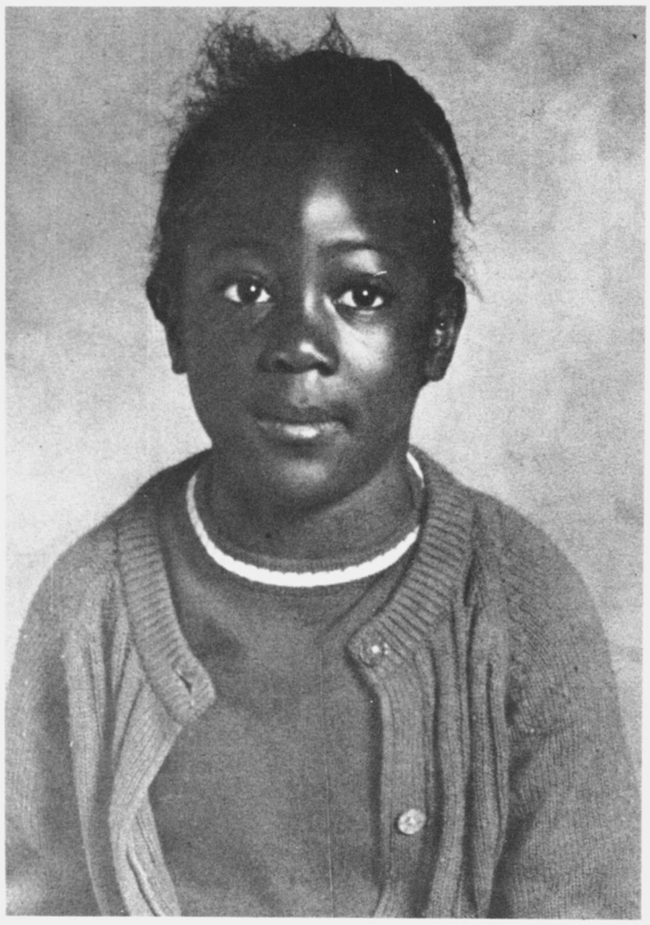



1st grade

5th grade

A newborn day means a newborn you, with a chance to produce what God wants to. Hold to the faith that guides alright, and hours will glow form morning to night. Say a kind word with a soul smile, and your newborn day will prove worthwhile!
Congratulations: Your Mother, Mrs. Lillie Lane

Congratulations
TO MY LOVELY
Daughter

ROBIN



BLAKE

LOVE ALWAYS,
Joseph Blake Father

Congratulations
To My
Sweetheart



LOVE ALWAYS,
DWAYNE

Congratulations
TO
A very lovely young lady



LOVE YOU ALWAYS
Kevin L. Ware



Congratulations To

Our Lovely Daughter

NIKITA



May your life be filled with happiness and success. Make sure you always pray and ask God to guide you in the right direction. Keep that great big beautiful smile, always remember when you set your goal not to stop until you have accomplished them. We love you very very much, may God be with you always.

From Mama, Dad, Brother, and Sisters

Congratulations To





KATRINA
LOVE, MOTHER
Grandmother
and
Family



Congratulations



Anthony B. Banks

Behind you are achievements and a lot of things well done. Before you is a new world to explore and with you we send warm wishes that your future will be one in which you'll reach the goals you are striving for.

Your Family
And Friends

Congratulations and Best Wishes

Carlinda Robinson



Love
Officer Weldon

Congratulations ANGELA

Mr. R. Bell
Mr. S. Lawson
Alicia McKnight
Rev. and Mrs. Ruth Benjamin
Lucil Clark
Pauline Jester
Mr. Richson
Ms. G. Wheat
Mr. T. Nelson



Congratulations MICHAEL HARDMAN

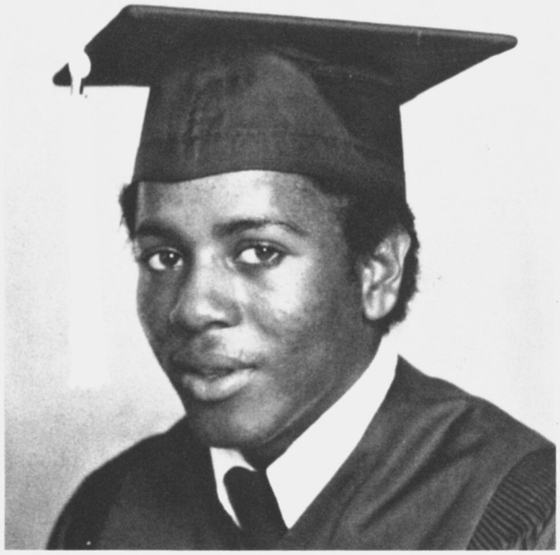

PATRONS

Perry Mattox
Sabrina Davis
Zivia Mangram
Mr. J. Jenkins
Venetia Coleman
Shirley Thomas
Sandra Green
Karla Keere
Cecilia Calhoun
Patriciall Smyers
Pamela Stewart
Loris Geter
Randia Evans
Charlotte Y. Freeman
Loisteen Griffin
Chiquita Brown
Adrean Denise Little
Stanley W. Allen
Michael R. Allen
Marc A. Allen

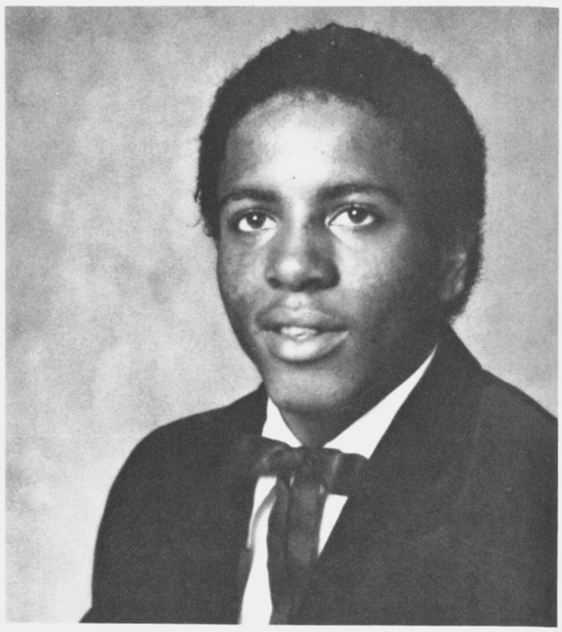



TO OUR DAUGHTER
THE FUTURE IS YOURS MAY YOU
BE VERY SUCCESSFUL.



To Pamela D. Jones

Much Success In The Future
Love Uncle Willie



CONGRATULATIONS HOMEROOM 12-2



GOOD LUCK

FROM S.B. GRAY (HOMEROOM TEACHER)

CONGRATULATIONS AND BEST WISHES TO RANDY WILLIAMS

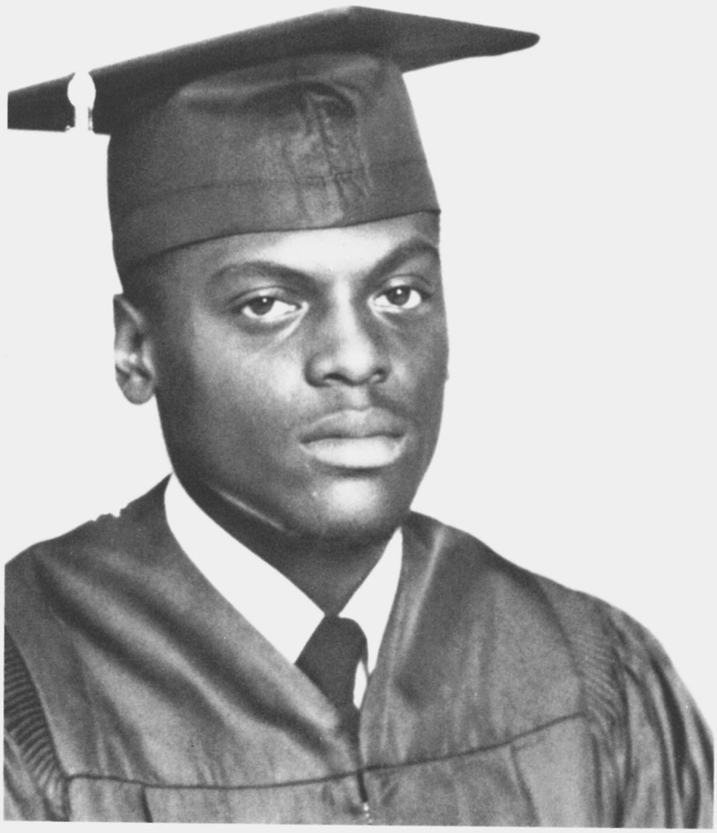

Randy you have made it with the help of God only through your first challenge in life. The second challenge is making it on your own. Keep striving for success and not to settle for less in anything that you do. You will succeed in life.

Mama, Robbie, Walton, Renée,
Mama Lee & Kharla

Best of Luck
To Our
Niece & Cousin
WENDY



Mr. & Mrs. Jimmy L. Terry
and Family

Congratulations
to you
Miss Tohnita Florence

From the
Browns

Donnie



Tony

Ronnie

Prince Ann

Gerald

You've only just begun

Congratulations to
Nathan Grier
In Memory of
Robert Grier

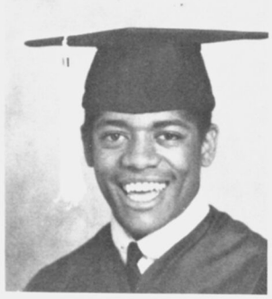

From Grandmother

Congratulation
and
Best of Luck
To
My Son Charles Knox

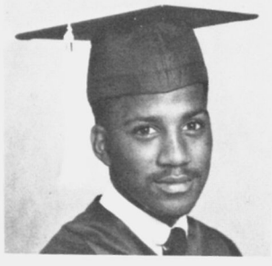

I love you very much
Gail Sneed, Mother

Best Wishes to Otelia Gidden



From: Florence & Mary



Congratulations Diedre

You've come along way Baby!
and we're Proud of you.







Love Glo, April, and Erika

Congratulations to Otelia Giddens
May happiness be with you always



Dittler "Brother's Printing Company"
and friends

Congratulations to our Daughter

And Best Wishes for a Successful Future



From: Mother and Father

Congratulations Nikita

You have just opened one door to knowledge, may you continue to open many others and with inspiration from your family and confidence within yourself you can achieve all of the things in life that you desire. But it's a long road ahead and at times things might seem hard but ask God for help and believe in him and he will make a way out of no way.



Love Always

MACK



Washington High School Team of Martial Arts

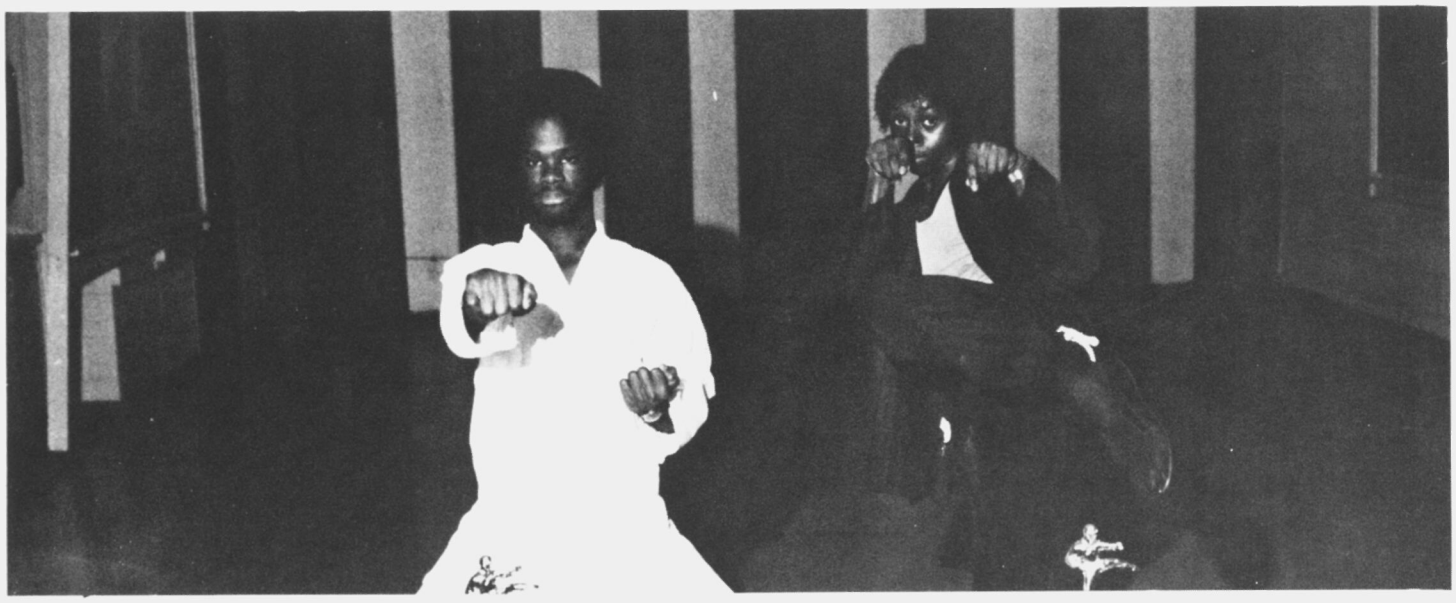

Cedric Neason and Alonza Johnson

CONGRATULATIONS
from

Mother, Mrs. Beverly Reynolds
Grandmother, Mrs. Ola Calhour
and Sisters
Erika and Stephanie













No matter if she's got the staff in her that climbs, and when her chances were mighty slim, she came up smiling That's my Doll!



Congratulations To Paula



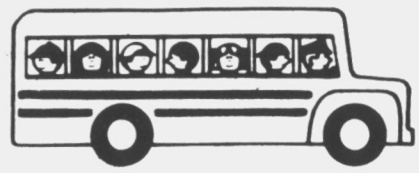

National Transportation Service Inc.

Charter Buses
378-6223

Congratulations To Tammie Robinson

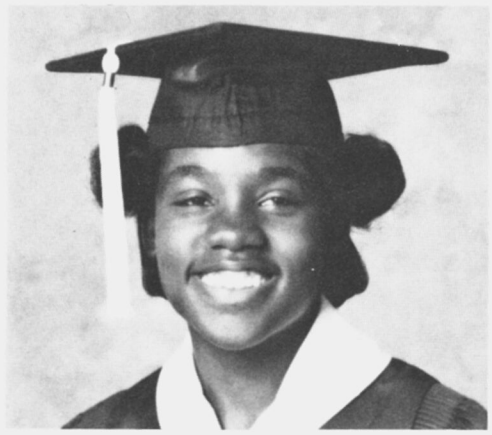

May you succeed in whatever you want, may all your dreams and wants be everlasting all love will always be with you. Aunt Betty and Uncle Jaye Jones

Congratulations Robin Monique Blake

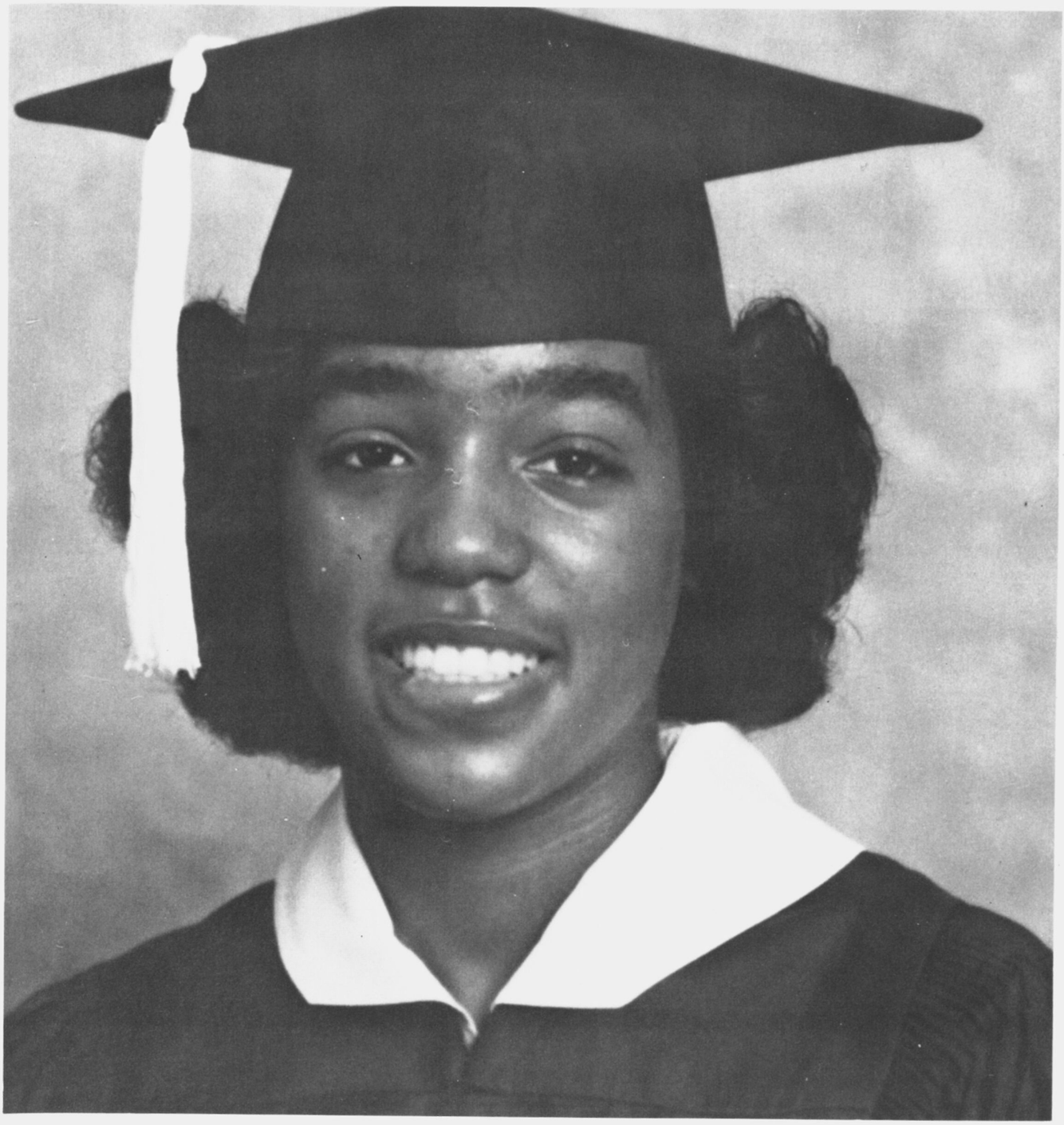

Love Family & Friends

Congratulations from the Family













Cynthia Roberts Viscous Roberts Mrs. Annie B. Roberts

Congratulations ANGELA





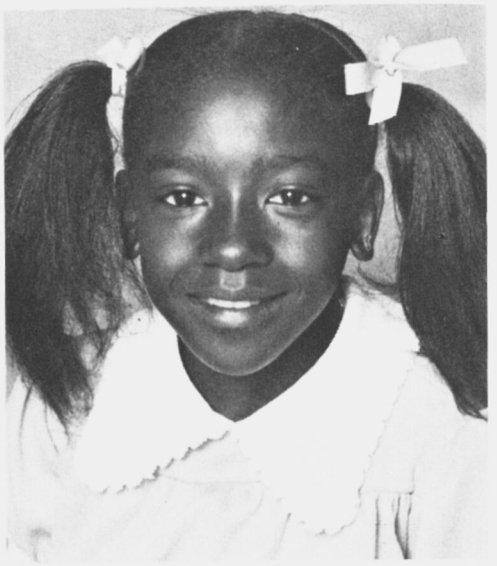

Compliments of Isaac Willis, M.D., P.A.
3280 Howell Mill Rd. N.W. Atlanta, Georgia 30327 Suite 342
Northwest Medical Center

Congratulations To Stacey Watkins



Love, Mom

Congratulations To My Little Brother Mark Anthony Seals

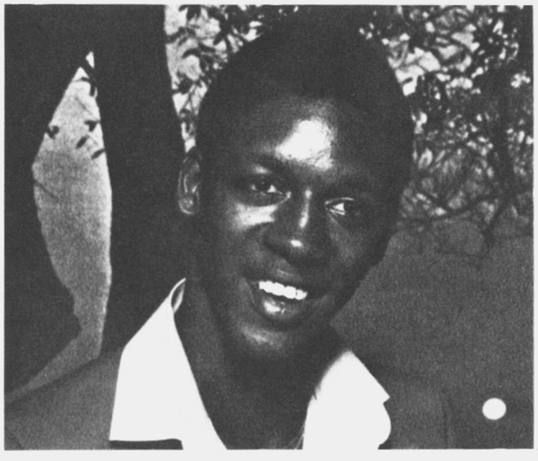

Love Delores

To Diedre

May you have much success in the future ahead



Love Ya Always Carmelita, Betty & Marshall
(Your Second Family)

Love From Family and Friends Of Dorothy Ann Caldwell and

Love to the Class of '82

Debbie Caldwell
Mr. & Mrs. Caldwell
Diana Johnson
Sharon Van Cleave
Betty Cleaver
Cheryl Hall
Freddie Shoals
Larry Gutherie
L.D.
Amos Terry
Ronald White
William Amos
Sharon Sinkfield



Congratulations Connie F. Vaughn



Nellie Vaughn
Sharon Rice
Linda Rice
Mary Howard
Dawn Brunson
Stanley Vaughn
Selwyn Holston





Francis Butler
Annie Ballard
Frank Ballard
Winnie Mae Rollins
Jerome Vaughn
Georgia Zachery
Gedezell Morton

Congratulations
Nathan Grier

SMOKIE

Give to the world the
best that you have and
the best will come
Back to you

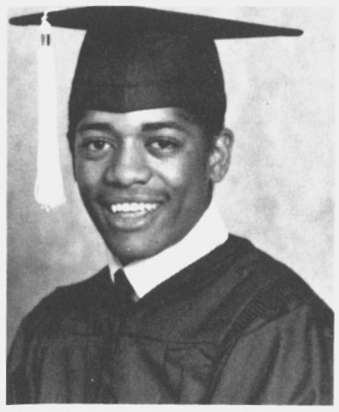

Love, Your Mother

Congratulations To
Jolando and Lisa



Friends Always

CONGRATULATIONS AND BEST WISHES TO BARRY L. ARNOLD



Mother
Father
Mario Arnold
Peter Thomas
Torey Thomas
Felecia Johnson
Mrs. E. Johnson
Mrs. F. Graham



Tracy Graham
Grandmother
Mamia Arnold
Annette Walter
Grandaddy
Terry Barlow
Charmain Barlow
Mrs. Bessie Shaw



Mrs. Eva Johnson
Thurman A. Johnson, Sr.
Thurman A. Johnson, Jr.
Tamolyn Johnson
William Elliot
Gilford Elliot
Parline Elliot
Larry Thomas
Jessie Thomas
Ruby Thomas

Congratulations
Andre

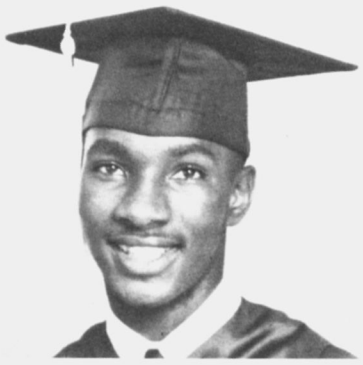

From: Uncle Bob
Aunt Joyce
Veronica
Sonya
Rodney

To Sameul Meadows
A special Thanks, To A
Special Dad



There are many things to do
when you're lovable and true.
But none are better than saying I
love you.
Love, Gayla

Congratulations and
much success in the future
to Angela



To My God Daughter I love you very much, Mrs.
Ruby Clark
David, Jonathan, Denorris Psalm 37:4,5

Congratulations To A
Wonderful
Granddaughter Diedre



Love Your Grandparents, Mrs. Ida Mae Durham,
Mr. George Durham

Congratulations to my Beloved Daughter

















From Mom

CONGRATULATIONS

Mark

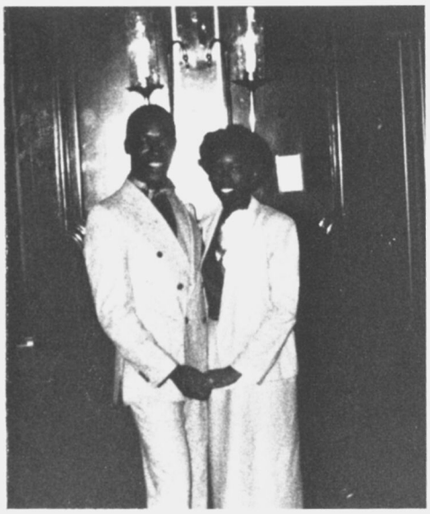

God Bless You Both

Cathy



Love Maudell Johnson

CONGRATULATIONS AND BEST WISHES

CYNTHIA WILBURN



Love Family and Friends

EAST DELTA CORPORATION

Congratulations to Phillip Hart

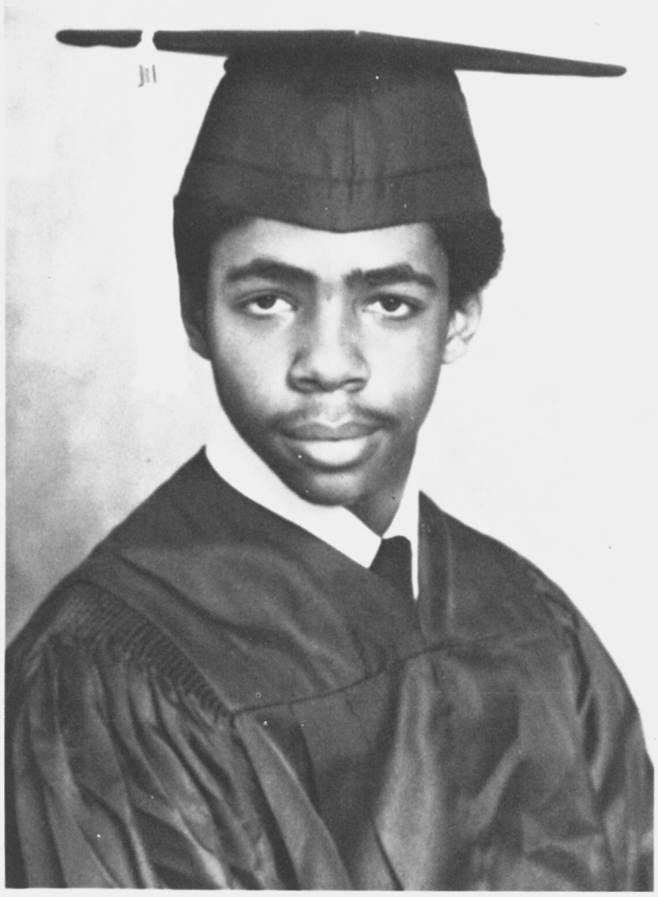

Howart Hart President
1300 Memorial Dr. Atlanta, Ga. 30032

GOOD LUCK
To
PAMELA JONES



Love, Betty

Congratulationsto
DEIDRE



FROM
WENDELL & TRINA

You've Only Just Begun

ANTHONY B. BANKS

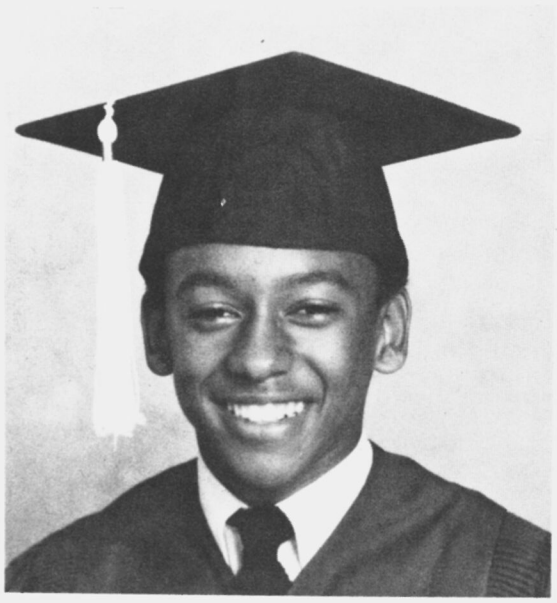

You've only just begun
and though it may appear
that you
have reached each goal you
wanted to today,
tomorrow starts anew
Because you've just begun
Just as the morning sun
you'll rise and learn
to understand
that youth and growth
go hand in hand
and you, my son
must take command
Because you've just begun

LOVE ALWAYS
MAMA & DADDY

BEST WISHES AND





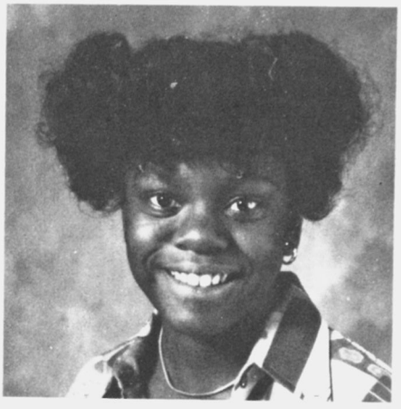









CONGRATULATIONS TO

TONJA SHJUAN EVANS

Love
Mother, Father, Cleon, and Uncle Will

Congratulations To Otelia Giddens

A Wonderful daughter. We wish you much success in the future.







Love, Mama, Daddy, Brother

Congratulations Pamela Denise Green

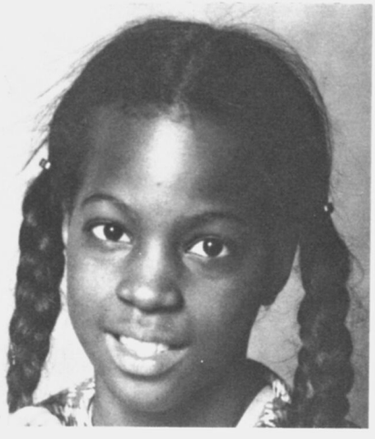









You have grown from our little girl & sister into a beautiful intelligent young lady, may love and success follow you throughout. From Mom, Dad, & Brothers.

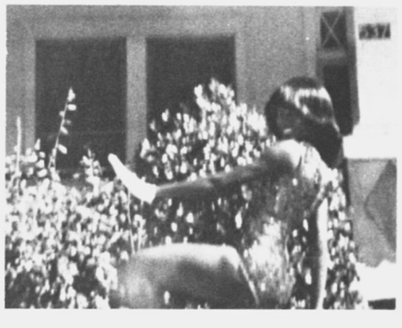

Congratulations

TO A VERY SPECIAL FRIEND WITH LOVE

FROM CLAUDE & CLAUDE JR.



Congratulations and Best Wishes to
Cassandra Denise Clark



LOVE,
Family And Friends



CONGRATULATIONS
AND
BEST WISHES
TO Gloria Blackmon from
FAMILY & Bettye Jones



MAKE SUCCESS FOLLOW
YOU IN THE FUTURE





TO MY Daughter RUTHIE
From Your Mother
&
Father
Mr. & Mrs. Stewart
Thank You

CONGRATULATIONS TONYA



Bruce Hagan
Chrissandra Williams
Derrick Hornsby
Angela Montgomery
Sandra Shon Bray

Michelle Campbell
Carol Campbell
Mike Campbell
Wallace Campbell
Cabral Campbell
Dinah Beeks

To My Sweetheart Deitrie Slade



I sometimes wonder, what I ever done to deserve someone who is as sweet and loving as you, and though my wondering came to this conclusion. Our love was meant to be. Congratulations and much success in the future. Love always, Kyle J.

CONGRATULATIONS TO THE IZODS OF "82"

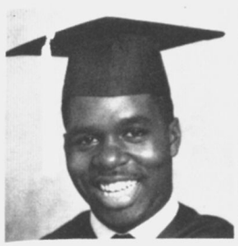






Pres. Angela White
Vice Pres. Devin Clark
Sec. Linda Daniel
Tres. Nikita McKee
Nathan Grier
Bus. Manager Pam Jones


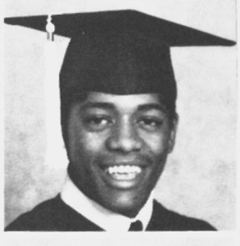


La'Teisha Riley
Joe Hugging
Carlinda Robinson
Randy Williams
Chevela Hunter
David Greenway
Wendy Terry
Keith Hall
Stacie Smothers
Pinkie Willis
Kelvin Harris
Tonya Campbell
Lyntoya Thomas

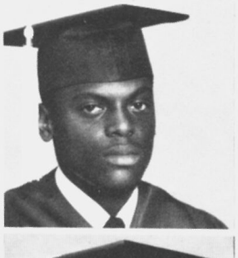
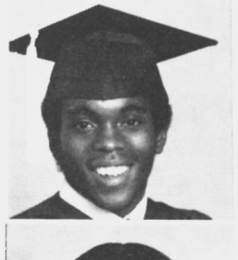
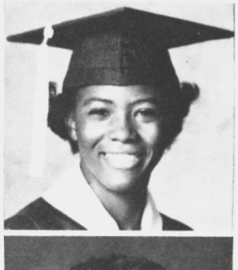





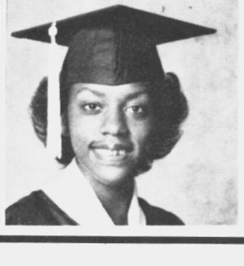
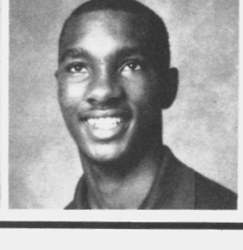

Congratulations

Arnita Lorriane



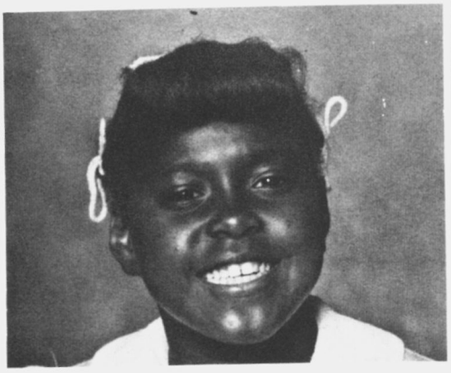





May you continue to succeed in all your endeavors. Don't forget the road that brought you this far, you still have a long way to go. Continue to be a sweet young lady. You'll always be loved by us. Good luck and always remember we're behind you 100%.

Love Always
Mother—Mary
Sister—Cynthia
Sister—Phyllis
Brother—Phillip
Dad—Charles
Uncle—Calvin Wright

Congratulations best wishes in years to come.



Ernest Franklin & Odyssey Records

Congratulations to my beautiful niece



Best Wishes, Sweetheart
Love, Auntie

Congratulations and Best Wishes

To Our Niece & Cousin
WENDY



Superintendent & Mrs. John R. Terry

Angie D. Strickland

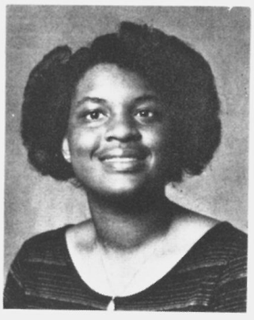

It's
Your
Turn

Best
Wishes
Angie



From the people who love you most.

Congratulations to PAMELA JONES







From MAMA AND GRANNY

Congratulation
NATASHA DENEEN McCLURE



From: H. J. Russell & Co.

Best Wishes

ROBIN BLAKE



Wynn Chevron Service Station
10 Northside Dr. N.W.
Atlanta, Ga. 30314

Congratulation and Best Wishes To Judy Denene Pringle



May happiness and success continue in all your future endeavors.
"We are proud of you"
Love Always
Sarah P. Pringle (mother)
Willie Holston (Dee-Dee)

Congratulations and Best Wishes To Our Daughter and Niece



CYNTHIA RE'NEE WALKER
With Love
Mother & Aunt

Margarette Walker—Mother
Mary Maxwell—Aunt
Dale Winfrey
Carolyn Johnson
Betty Pritchett
ElizabethWilkins
Ruth Howard
Richard Walker—Uncle
Reba Sheppard
Betty Render
Willie Williams
Winfred Couch
Charlie Hardy

John Bolton
Sallie E. Walker—Aunt
Alfonso Gay
Shirley G. Baker
Leonard Hall
Horace Daniel
Eugene Pitts

Congratulation to Natasha McClure



May you succeed in all your endeavors.

Love Always
Mr. & Mrs. Joseph Lindsey and Family

Best Wishes To Juanchella



May you accomplish all of the things that you plan to achieve.
Love Aunt Jannis Vaughn
Cousin Greg Vaughn

Congratulations & Best Wishes

CATHY JOHNSON



Love, Mother

Best Wishes To Tammie Robinson



From Your Grandmother

Congratulations

To our charming, lovely and sweet daughter, grandaughter and sister! You have the qualities of a very fine young lady, As you climb the ladder of success, remember to always put God in front. "Seek ye first the kingdom of heaven and all things shall be added unto you."
We wish you much success as you continue your education. Remember this is only the beginning. We love you very dearly.



Mom, Dad & Brother

Grandmother & Uncle Matthew





Congratulations to my lovely daughter: I wish you all the success in the world, may you find happiness in everything you do and may God be with you all the way. From your who will always love you.



Congratulations and Best Wishes in the Future From Your Family and Friends



Curtis Lane
Hazel Lane
Susie Lane
Lillie Lane
Soto Chek
Rosetta Mindinzall
Rosetta Mitchell
Daniece Crawford
Jane Taylor
Melvin Crawford
Bobie Pringlz
Charles Luttery
Charles R. Floyd, Jr. Esq.
Theodore Lay



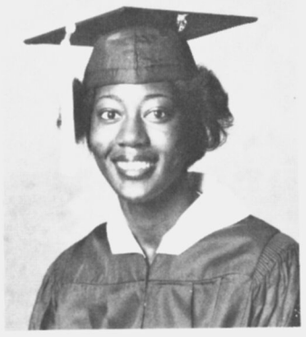

Edward M. Kennedy
Eugene Cooks
J. N. Fraley, Jr.
Mary E. Dennis
Jeff E. Robertson
Walter K. Thomas
Thomas Harper
Otis Baynes
Reginald Tyler
Michael L. Jenkin
Will Mindinzall
Buster Pitts
Annie M. Seals
Jim Tarver
Lou Porter

CONGRATULATIONS YEARBOOK SENIORS



DIEDRE



NATASHA

Robin



WENDY



PAMELA J.



MS. Gilchrist



PINKIE



PAMELA



ANGELA



Congratulations and Best Wishes



DIEDRE

Aunt Glady
&
Aunt Vernelle



Congratulations

To our oldest daughter
SHEILA DENISE ADAMS

Who has come so far throughout the years. May success and happiness continue to follow you and please remember Mom and Dad will always be with you.

Love You dearly,
Carl & Bernice Smith

Mr. & Mrs. John Riley
Mr. & Mrs. David Clark
Mr. & Mrs. William Clark
Mr. & Mrs. Dwight Strozier
Mr. & Mrs. James Cosby
Mr. & Mrs. Samuel Robinson
Mr. & Mrs. Ray P. Smith
Sandra & Nicole Smith
Mr. & Mrs. Oliver Middlebrooks
Mr. & Mrs. George C. Moore
Mr. & Mrs. Herbert Tate & Family
Ferris Cynthia and Maranda
Mr. & Mrs. John Hutchins & Family
Mrs. Robbi White
Mrs. Rose Sims
Rev. John McNeal Jr. & Family
Dr. & Mrs. B.F. Hudson & Son
Mr. & Mrs. Alvin Nichols & Family
Mr. & Mrs. Luth Frye
Mrs. Priscilla Miller
Mrs. Nettie Jones
Dr. Martha Scott Lue & Son
Miss Jacquelyn Renee Leonard
Mr. & Mrs. Bobby Woods & Family
Mr. & Mrs. Calvin Aitch & Family
Mr. & Mrs. Clifton Lovejoy & Son
Mr. James Lovejoy
Mrs. Eloise Bolton & Family
Mrs. John McNeal Sr.
Mrs. Ethel Benton
Mr. & Mrs. Dave Scott #70
Mrs. Catherine Sutton
Mrs. Mable Neal
Mrs. Edna "Mother" Slaton
Mr. & Mrs. James Turner
Mr. & Mrs. Stanley Steed & Family
Gregory, Rodney, & Sharon Leonard
Ms. Olivia A. Turner

Congratulations and Best Wishes to Angela Faye Leonard

Congratulations Cathy



From: Mother & Sisters



Congratulations
Anita Lorraine









May you continue to be successful in all your endeavors. Don't forget the road that brought you this far, you still have a long way to go. Continue to be a sweet young lady, you'll always be loved by us. Good luck and always remember we're behind you 100%.

Mary—Mother
Cynthia—Sister
Phyllis—Sister
Phillip—Brother
Charles—Dad
Uncle Calvin White

Congratulations and Best Wishes

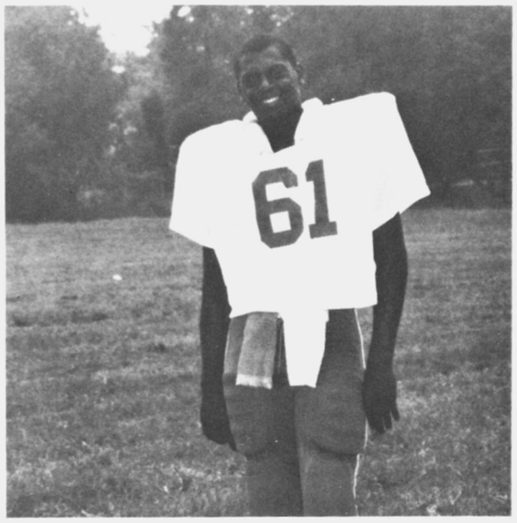

From Your Friends

Congratulations To Harvey Bloodworth

Letha Fowles
John Johnson
Delores Burks
Dexter Callahan
Joel Hardy
Mary Flemister
Lamar Bigsby
Miriam McClendon
L.G. Montford
Gloria Jackson
Christine Brittain



Betty Sharpe
James Thompson
Algia Nevels
Marie McGregor
Harold Smith
Katy Warner
John Brannon
Howard Morse
Mr. & Mrs. G. Grayson
Jery Roberts
Mae Callahan

May God Bless You
To Be Successful In Life

Congratulations To







Sharon Holland

Mr. & Mrs. Robert N. Thornton
Reginald Thornton
Robert Thorn Thornton
Monica Thornton
Tracey Thornton
Mrs. Julia M. Evans
Mrs. Mary Holland
Mrs. Deborah Moses
Mr. Deresk Moses
Mr. & Mrs. Glady Pittman
Anthony Holland
Mr. James Wallace
Mrs. Lillian Yelverton

I Wish You All The Success In The World

Mrs. Eunice Walker
Mr. Robert L. Ward
Mrs. Shirloy Reed
Mrs. Annette Ward
Mr. Thomas Pittman
Mrs. Gloria Holland
Mrs. I. Moss
Mrs. Cosly Maddox
Brenda Reed
Sharon Reed
Gwenda Reed
Mrs. Eilla M. Phoramhl

Congratulations







Good Luck

Lisa Henry & Rita Smith

Best Wishes

Congratulations



Connie F. Vaughn

My success be yours,
and as you follow the
path of success always

Love always,
Annie R. Vaughn Strive for the best (sis)



Congratulations Michael with love

Mom & Dad





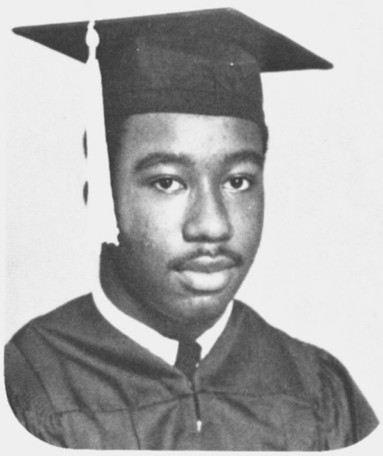

Congratulations To Paula Yvonne Mosley



Ramona Berry
Lawrence Dalton
Cheryl Benton
Margaret Sadler
Mrs. Ann Corbett
Helly Stokes Fant
Mrs. Mable Barden
Lois Barnhart
Mrs. Pam Barbour

Betty J. Perdue
Mrs. Cornelia Lane
Theresa Rucker
Mary Crawley
Geneva L. Mitchell
Kendra Roberts
Marcia Bogolub
Jennie Evans
Phillip English



Congratulations
to
Tohnita Lynn Florence
from
Mr. and Mrs.
Glenn A. Arnold & Family

To Marilyn Yvette Mitchell



A brilliant
young lady. May success
follow you through the
long and winding road.

With Love, Family & Friends

Congratulations
To A Beautiful
Girl



Much Success
Love Ya,
Willie Young

Best Wishes To
Judy



Love Always
Mrs. Annie Pearl & Aunt Julia

CONGRATULATIONS
To A Wonderful Young Man
AND
Much Success

Ruby Willis
David William
T. A. Phillip
Gussie Murray
Rebecca Williams
Willie Murray
Virginia Trasher
M. Underwood
Robbie Oliver
Christine Anderson
Cynthia Lewis
Adam Tymes
Lillian Floyd
Mae T. Bankston
Earl W. Watkin
Willie Beedle
George Tutt
Sam Gaither

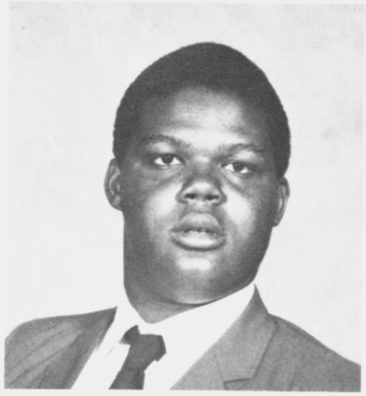

Luther W. Camp
Al Cliette
Alton L. Tucker
Horace Lewis
James Smith
Joe Davenport
Stanley Evans
Roosevelt Jackson
Johnnie Mitchell
Pamela
Catherine Webb
Tolu
Pauline
Hazel White
Jesse White
Rosia Favors
Walter Favors

Congratulations To PHILLIP HART

















Those Who Bring Sunshine to the Lives
Of Others Cannot Keep It
From Themselves

Mother & Father

Clubs Prepare For Leadership Rolls In Society



Latin Club



Debate Team



Debutantes



ROTC Officers

Last Will & Testament

I Sheila D. Adams, Leave Karen L. Harris My ability to succeed in everything you strive for and be an excellent typist.

I Jacquelyn A. Alexander Being of sound mind, will to Kimberly Burnette my ability to smile when things get tough.

I Darryll E. Armstrong, Leave the following people these things: My thanks and gratitude to the entire Washington High Staff.

I Barry Arnold, Will to Mario Arnold my pride and dignity to keep the move on, and to stay on top.

I Shernanda Arnold, Leave to Tijuana Arnold my seat on the honor roll, good looks and to Rollins Waller my ability to learn.

I Sheila Baker, Leave to Karen H. and Mary Vaugh my great jokes, and my wild sense of humor

I Anthony Banks, Leave all of my love to Sandra Williams and all of my musical talent to my family members Fluba, Lisa, Yolonda and Kim.

I Micheal Barber, Will to Craig Thomas all the highness of the world

I Juan Barnes, Leave to all the boys my ladies also my style, looks and the ability to go to class.

I Wanda Belvin, Leave to Wendy Warren and Arlisa my moral support and encouragement to except things as they are and be th the best at whatever. Good luck and I love you.

I Karen L. Bennett, Leave to my sister "My Chub" my graduation robe, Doreatha R. My pom—poms, Veda W. my lockers, Twanda B. my browneyes, and to Monica A. my junk food.

I Edith Billings, Leave my knowledge to Kessia Hamm, Love always E. B.

I Gloria Ann Blackmon, Being of sound mind and body hereby will to Mrs. B. Brown a little peace in homeroom, and my brother and cousin my ability to learn, and to Carrie Scott my crazy ways.

I Robin Blake, Will to Rhodophe W. Cynthia H. and David K. My ability to get along with others, and to face all the challenges life brings to you.

I Bonita Blanton, Leave to my little brother Eddie my seat in the Senior Class, and to Terri Brickler, Karen Harris, and Lydia Brandon my ability to graduate and my love to a wonderful homeroom teacher Mrs. Gray.

I Harvey Bloodworth, Leave Andre Hill my popularity and my underclassmen women.

I Eric Boddie, Being of sound mind and body leave to Shawana B. and Yolanda C. my outspokenness to others, to Karen H. my nice personality, and to Nishell M. and Lawanda M. my humor.

I Shenetta Bowden, Will my lovely smile to Andrea Harper my stunts to all the cheerleaders, and my beautiful body to everyone without one.

I Craig Boyd, Leave to my sister Regina Boyd her will not to have spells and to have a good understanding. I leave all my training to Parish Lay and Robert McCrary.

I Tonya L. Brown Leave to all the underclassmen my success, good looks, and the ability to learn.

I James Burgan, Leave my cross—country and track abilities to Bobby Trice.

I Sabrina Burroughs, Leave to Deidre and Paula my intelligence, good grades, and the ability to succeed.

I Cathy Carr, Will to my sister Patricia Carr the knowledge and determination to be all that she can be, and to Kerry Lee a place in both lunch lines.

I Dorothy Caldwell, Will to the Class Of 83 my charm and my ability to get along with others.

I Vincent D. Caldwell, Leave to the entire student body my ability to associate with the world, and excel in all endeavors they might encounter.

I Tonya Campell, Will to Sandra W, Shon B, Sonya W , Doreath R, and Dinah B. my intelligence and smile. Shenita, Mike and Capral Success, and to Bruce Hogan, all my love.

I Deanna Church, Leave my intelligence and good looks to Eugenia, Nechelle, Lawanda, Kishina and Yoko may success live with all of you through life.

I Cassandra Clark, Being of sound mind and body will to the Class of 83 The ability to succeed.

I Devin K. Clark, Being of sound mind and body, Leave to Tiffany Clark and Dana Farmer my ability to succeed in life, to LarrSmith all the women of B.T.W. and to Mrs. Gray my love.

I Elfren "Cook" Clark, Leave to all the prospective seniors of 1983 the ability to strive for the best without making a mess and the will to cope without the dope.

I Terrie Cobb, Leave to Johnny (Flubba), Lisa, and Yolanda success and happiness in the future.

I Nicole D. Collier, Leave my Senior Seat and knowledge to LaTonya and Adriane Collier, and my friendship to my friends.

I James Gregory Crouch, Leave to my brother Reginald Crouch the ability to dress like a real high school senior in the Class of 86.

I Linda Daniel, Leave Stephanie Henderson my ability to succeed and Charegne Daniel my love.

I Carole Daniels, Will to my sister Wendy, and Cherly all my a's and b's and my seat in Mr. Bell & Mrs. Peters class.

I Allison L. Davis, Leave to my sister Linda happiness and Love in the future.

I Audrey Davis, Will to my sister Anita my estra quarter hours, Becky and Brenda my respectfullness and Kindness.

I Debra Davis, Will to my twin cousins Sarita and Sonya Favors all the luck in their coming senior year. And thanks to my family for support.

I Janet Davis, Leave to Sharon White and the Geter Girls my positive mental attitude, also to believe in yourself.

I Valeria Dean, Being of sound mind and body, Will to my brother Bernard my ability to succeed, to my cousin Pamela my charming smile, and to my friend Howard S. all my love.

I Eric Bernard Dixon, Exclusively would like to leave my talent and knowledge with Fred J. Clyde.

I Marvin Domineck, Will my great basketball talent to the 1983 Basketball team.

I Karen Dorsey, Leave to my sister Karla Reese my ability to get to class and to Kee-Kee and Reggie my ability to succeed in life.

Last Will & Testament

I Lawonna Dozier, Leave my lovely eyes and dreams to Sonya so that she'll make it to the top. Good Luck Sonya.

I Katrina Durrah, Will Sonya Wright my sweet personality, and my beautiful smile to Betty Barney.

I Tonja Evans, Leave my love and my seat on the Honor Roll to my brother Cleon

I Anita Farley, Leave to Phillip & Phllis my pride, dignity and my seat in the Senior Class, but most of all—RESPECT.

I Tohnita Lynn Florence, Leave to Sonya Martin my seat in the Senior Class to my Cousin Denia and Phillip my extra quarter hours; and to all my love.

I Selina Franklin, Being of sound mind and body leave to San, my sister my high heel shoes, Man, my brother my jordache belt, Zsa-Zsa my box of correction tape, and Rodney R. my sweet personality.

I Tammy Freeman will my small feet to Sonia Bennett and my love to all the people with hate in their hearts.

I Anthony C. Gambrell leave to Larry Smith my Mr. Washington and Mr. beauty Black, and Lorenzo & Alfonzo Elder two London Fog Trench Coats and make all those women pay you like they pay me and stay in modeling which will make you money, also I will still be around to keep it going.

I Wyonne L. Gardner, Leave my determination to Syvetta Ramsey and underclassman, yet none can be capable as the class of "82".

I Betty Gates leave to Else Homes, Mario Brown and Wendy Belvin my ability to learn and love.

I Otelia Giddens, will to my cousin Terri Williams my ability to get along with others and to Carla Gay my position in the senior class.

I Beyunker Gilbert, will to Michelle Ellis my position in the Concert Choir and The Sounds Unlimited Ensemble.

I Angela D. Giles will Sonya Wright my smile and my beauty.

I Adriane Glass leave to Evenyln S. my leftover quarter hours, Sandra W. my good grades, and my sister Linda G. my chair in the senior class.

I Celesia D. Glover leave my sister T. Glover my ability to walk the hall, my cousin T. Goosby my smile.

I Constance Good, being of sound mind and body, will to the future graduating classes yet to come, the ability to always be on top of things.

I Mikel Goolsby, leave to James A. Andre B., and Marcus P., all my musical ability, style and charisma.

I Pamela D. Green leave to the members of the flag Corps. my outstanding personality and the hope for them to have a great year. I also leave to my little sister Cassie my love and the determination to come as far as I have.

I David Greenway will to Demia Johnson the ability to become a senior on time!!!

I Nathan "Smokey" Grier leave all my love to Pamela McDaniel.

I Harriette Griffin will to Denise Tolbert more knowledge for the future and my seat in the senior class.

I Juanchella Grooms, Will Sonya Wright my extravagant smile, Pamela McDaniel my position of being Miss Vogue, and I leave Betty Barney my ability to think positive.

I June Hall, Will my determination and effort to all the students who think that standing on the hall is being cool.

I Keith Everett Hall, Leave To my sister D. Beeks and my sister C. Hood my loving and good looks.

I Keith L. Hall, Leave my drum stick to Kenneth Kimbro, and my talent to Raymond and my style to Barry Wolfork.

I Allen Harris, Will my flag to Dina Beeks and my rank as Co-Captain of the flag corps.

I Kevin Harris, Will to my cousine C. Hood and my lady D. Beeks my sports ability and loving ability.

I Mary Harrison, Being of sound mind and body, Will to Alisa Harrison the ability to get along with everyone and my charming smile.

I Lisa Reneé Henry being of sound mind and body, Leave to Bernice J, and Carla G. my hips, and to Benjamin H, and Randy M. my success.

I Valencia Hill, Leave Andre' Hill my good looks and all my love.

I Gregory Hodges, Leave my intelligence to my little brother.

I Gwen Hodge, Leave Susan C. the clarinet section, my witt, and craziness to Tami T, my everlasting love and friendship to Ronald and Toure' R, and Aleshia B. I also leave my love and gratefxlness to Mr. B. G. Jordan.

I Rose Holland, Leave all my charm, talent, and beauty to Bridgett Humphrey.

I Sharon Holland, Will my love to Monica and Tracey and Mrs. Gray and Mrs. Gilchrist.

I Paula Hood, Will my spot in the dance group to Bernice James, my place on the trackteam to Gigi McGhee and my majorette spot to Lisa Greeson.

I Pamela Hopgood, Leave my cousin Calvin White my 35 extra quarter hours, V. Milner, K. Henderson, and A. Frazier my ability to sit in class and pay attention and to fellow Washingtonians my love and best wishes.

I Dorothy H. Hunnicutt, Leave to Carlton Hunnicutt the ability to be late for school.

I Shevela R. Hunter, Being of sound mind, Leave to LaCreisa M. Glass my ability to strive for success and to Zsa Zsa my love.

I Cathy Hurst, Leave to Tami, Darrell, Timothy, Vanessa, and Carmen my lunch tickets.

I Norman Jeter, Will to my sister Cheri Jeter the willingness to help people.

I Alonzo Johnson, Leave to my followers of Jeet June Do, "May your following days be as good as todays."

I Calvin Johnson, Will to the class of "83" my position of being most Beautiful Black.

I Cathy Johnson, Leave to Ekoi Obong my love and much success, and to A. Farmer, C. Farmer, and B. Obong how to cope with difficult teachers.

I Felicia Johnson, Leave to Rodney Pam, Mario GiGi, Doretha, Monica, Kim, Sonya my lovely smile and pretty shape.

I Stacey Johnson, Leave to Tony R. and John M. my reasons to cut

Last Will & Testament

class.

I Pamela Jones, Will to Richard V. and Eric V. my ability to deal with situations at Washington without a conscience and GiGi my A's in Trig.

I Shirley Journey, Leave to Mrs. Lindquist and to Mrs. Gilchrist my thanks for caring and sharing with their students.

I Janet Kemp, Leave all my style, and my ability to play the field without ever getting caught to my cousin Kessia Hamm.

I Norman Kendricks, Will my curious and sometimes crazy ways to Ronald "Duck" Robinson and Syronda Howard.

I Charles L. Knox, Will my knowledge to Dexton Knox, my class to Kenneth Driskell and my looks to Johnny Smith, and Xanier Smith.

I Lacrece Lane, Will Vickie Clark my nice personality and good looks, I leave Pam Wilkerson my ability to succeed in life.

I Jacqueline Lawrence, Leave my seat in the Senior Class to Robin L. Yvette A. and Terrie and Voncilla my play sisters, and I also leave Robert Hill all my love in the future.

I Angela Leonard, Leave to Gregory and Rodney Leonard my intelligence and ability to learn and succeed.

I Rosa Marie Lester, Will to Tiffany Clark, Gina Flake and Terri Brickler my beauty, charm, lovely personality, intelligence and most of all my sack lunches.

I Claude Lewis, Leave all my knowledge to Kim Smith to carry through the halls of B.T.W., P.S. Also my dirty socks.

I Yvette Lewis (B.K.A. Sweet Pea), Leave my popularity to GiGi McGhee, My hips to Bernice and Pamela McDaniels and my smile to the Gang.

I Anthony Lockhart, Leave to Kenneth Lockhart my ability to go to class everyday.

I Gloria Lucear, Being of sound mind, Will to Connie Lucear all my love and best wishes.

I Wanda Long, Will to Bernard Dean all of my love and luck in the years to come.

I Edwin "Mo-Jo" Lyons, Leave my drumsticks to Tracy Davis and my musical leadership ability to Ronald "Duck" Robinson.

I Hiram Mathews, Leave my ability, talent and my will power to learn to my brother Marshall Mathews.

I Malinda Mathis, Leave to Pam Williams my well to have knowledge and my old clothes, and to Edward Williams I leave my seat in the Senior Class.

I Natasha McClure, Will to my sister Tonya my grace, beauty and knowledge for her to strive to the highest peak, and to Mrs. C. C. Allen all the love and support, and to Steve S. although we are departing from B.T.W. I leave you my everlasting love.

I Nikita McKee, Will to my two sisters, Nechelle the ability to get along with others, Lawanda the ability to succeed in anything that she wish, and to Shan B. I leave to you my walk, I love you all.

I Richard McNeil, Leave my love to Yvette Kelly and Majorie Willis.

I Allison Miller, Will to my lovely sister Kim my great sense of humor and understanding.

I Zina Mims, Leave my style and cuteness to all the women of B.T.W.

I Marilyn Mitchell, Will my brother Rodney my seat to the graduation.

I Paula Mosely, Leave to Andre, Vincent the best of luck in the near future and to Bobbie my intelligence.

I Patricia Murphy, Will to Cynthia Roberts and Robert Hill my ability to graduate.

I Lisa Murry, Will to Pamela my ability to be a good student, and to the varsity track team to be the best in the years to come.

I Brunetta Nelson, Leave my sister Sylvia, and Tasha Grims my Love, style, and techniques.

I Geraldine Nelson, Leave to my sisters Mary and Kathy Nelson my love. And to Gina C. and Lora T. my understanding.

I Jolanda M. Nunnally, Leave to my sister Corenelia Nunnally my ability to get through school and stay out of fights, and to Karen S. my niceness.

I Cynthia O'Neal, Leave to Antonio Hightower the ability to go to homeroom on time, Lorenza Williams my ability to achieve for her goals, Andrews Beckham my ability to go to class, Michael Williams to be successful in everything that he may do. Kessia Hamm, my seat of honor and Sharon O'Neal my ability to graduate.

I Angela Owens, Leave to Pamela Daniel my seat in the senior class and Barbara Jarrell my nice ways.

I Douglas Parks, Leave the rifle team members all of my good shooting.

I Lisa Pass, Leave to Sonya Wright my end position on the flag corps along with my great dancing ability.

I Vern N. Perry, Leave my tenor drum to Kenneth Kimbro, and to Monica Aderhold, I leave all my love.

I Christopher Pickett, Leave my ability to get along with almost everyone and my money to Marcus Pickett.

I Deidra Pittman, Leave my sister Eugenia C. my love, neatness and to Lora T., Mary and Kathy Nelson my place in the graduation line, and to Kishana and my beautiful god child Yosheka my love.

I Gregory Ponder, Will to Washington High "something!"

I Ralph Powell, Leave to my cousins Wm and Ertha my place in the Senior Class, my quarter hrs, and to Carla J. my love.

I Judy Deneen Pringle, Will to Roger Hardy my brilliant brain which I did all those hard math problems with, and all my love. and to Kimberly Burnett my lunch box.

I Keith Radford, Will to Fredrick Clyde the styles and ability to dress like a senior.

I Merolene Register, Will to Gilda Willingham my ability to get along with people and meet new challenges.

I Darlene V. Reynolds, Leave to Bobbi Monroe and Pamela Murry my ability to get a good education.

I Linda Rice, Will this to the following people: my place in the honor line to my little brother Willie Rice, my place in the senior class to Connie Irvin and Vickie Clark, my knowledge to become somebody to every young lady at B.T.W.

Last Will & Testament

I Michelle Angela Rice, Will to Melissa Walton my seat in the senior class and all the fun times I had at Washington High and good luck.

I Sylvia Riddle, Will my sister Maria a transfer back to Woodward Academy, and to all the ladies of B.T.W. my unique, sweet much more coplet ways of attractiveness.

I LaTeisha Riley, Leave to Sylvia Collier (my child) my majorette position on the squad. And to Zsa-Zsa and Sonya my ability to tantalize all the young men. And to Rodney R. and Ekio O. my love . . . To my cousin Harry Benton my knowledge.

I Patricia Roberts, Leave my knowledge and understanding to my sister Cynthia Roberts and my cousin Lisa Jolly. I also leave my pom-poms to my cousin Rhonda Clark.

I Antoinette Robinson, Leave Antowen Robinson my ability to learn and love.

I Carlinda Robinson, Leave to GiGi, San, and Monica my charm, and beauty. I leave Craig Thomas my love.

I Tammie Robinson, Leave to Frank Robinson all my love and affection for others and Fidel Jennings both cafeterias and a year supply of lunch tickets.

I Harold Rogers, Leave to the next drum major my leadership to carry on and to my pop Mr. Jordan "To the Hole".

I Roxanne Rogers, Leave my sister all my knowledge and my smile, and I leave my cousins my jokes.

I Darryl Rousseau, Leave to my sister Doreatha C. Rousseau, my sophisticated sex appeal, and my superiority in cuteness, and the ability to become the best goes to the esquirettes.

I Sharon Rutledge, Leave my beautiful personality and my intelligence to Flora Talley.

I Joyce Sanford, Will to Ursula Clark my nice personality, and to Bernice James my smile, and to Oscar Jester my position in the senior class.

I Mark A. Seals, Will my musicianship to the entire trombone section, my state of intellectualness to Phillip Raines, and my presidence to Dana Farmer.

I Sherri Seals, Leave to Kimberly Burks and Donna Lawerence my smile respect and seat in the senior class.

I Valencia Seals, leave to K. Thompson, L. Holiday, and A. Jackson my kindness.

I Gayla Shack, Leave Tonya, Sarlena and Sonya my bells, Pammy and my friends my extra quarter hrs. and Mrs. Allen and Mrs. Gilchrist my love.

I Deitrie Slade, Will to my cool brother Kevin Slade my wisdom and knowledge to understand. and also my seat in Mr. Bell class.

I Diedre Simon, Will to my brothers Kelvin, Kenny and Gejuan the ability to go to class. To my sister Danielle my seat on the honor roll. to GiGi M, Sandra W, Sylvie C and Tawana B, the knowledge to cope with all situations. and to Dwayne Gatlin all my love. My posttion as softball team capt. to Stephanie A. and my position as editor to a well deserving person.

I Patty Smith, Being of sound mind and body will my brother Vincent Smith my smile and my ability to succeed in life. To my friend Robert Hill all my love.

I Rita Renee Smith, Will my ability to be successful in learning to Bernice J, locker to Carla G, sense of alertness and seat in the Senior Class to Sarita F, Rodney M, Jap and Brenda T, my Pom-poms to Pamela W, the ability to get along with others to Sandra W and Dashia M.

I Shenita Smith, Leave my friend Tonya Campbell my singing voice, to Harvey my love, to Homeroom 12-12 my friendship and Kathy Hood my shortness.

I Stacie Zenobia Smothers, Being of sound mind and body leave Karen H, my ability to succeed in anything. S.B. Y.C. N.M. L.M. my personality and smile.

I Steve Southerland, Leave to Natasha McClure all my love and I leave Mrs. Gray my love.

I Dorothy Spratlin, Leave my senior seat to Milton Spratlin and Veda White and my smile to Sabrina Mattews and Terisha White.

I Preston D. Stewart, Being of sound mind and always ready body leave to my sister Karen Stewart my charm and poise to always to get along with the opposite sex.

I Ruthie Stewart, Leave to my sister Shang my Boomer Rang.

I Angie Strickland, Being of sound mind and body will to my cousin Gina F. my position on the yearbook staff, to Trina F, my extra quarter hrs. and to Rodney M. and Calvin W. I leave Everything.

I Timothy Strozier (PorkChop), Leave to Dana Farmer the ability to seek out his opponent and destroy at will!! and to Toni Clemons my friendship and love.

I Ruby Talley, Will my Beautiful shape and sense of humor to my sister Sahron Talley.

I Betty Taylor, Leave to Stephanie Andrews my talent and to Cassandra Williams my smile and happiness.

I Kenneth Teamer, Will to Hollis Johnson My ability to catch the ball, and my Jersey # 5.

I Anita Terrell, Leave to my brother Allen, my intelligence and my grades. And I leave to my xoucousins Laquitta and Curtis my warm personality and my wisdom.

I Jacquelyn Terrell, Leave to Kathy Nelson my grades, and my kindness to others.

I Wendy Terry, Leave to Tracey Strozier, the ability to come to school on time, Zsa-Zsa my seat in the senior class, Ben, Mack and Craig my ability to go to class, Rodney Richards my love, to Mario my silver chains and Monica my Co—Editors position.

I Keeya Thomas, Will to my brothers Craig, Todd, Scott, and Ryan Thomas my seat on the honor roll and my ability to graduate in the top 10% of my class.

I Lyntoya Thomas, Being of sound mind and body leave Benjamin Hill my sense of responsibility and to the underclassmen my ability to deal with the incompetent.

I Shirley Thomas, Leave to my brothers my schoolbooks in order to succeed in everything they can and my good grades.

I Kenneth Thompson, Leave to Kimberly Thompson, Eyvette Ashley and Terri Boozer, the ability to stay together and out of trouble.

Last Will & Testament

I Sharon Tiller, Leave my will to Natheniel Tiller, Valerie Tiller and my quarter hours.

I Johnny Traylor, Leave Howard Smith my football ability also ROTC.

I James Turner, Leave to Steve Hall and Rodney Sanders my place in the Senior Class and my ability to get along with others.

I Connie Vaughn, Will to my sister Tamika Baker the ability to get along with others and the wisdom to graduate from high school in the year of 19955.

I Vinson Edward Evans, Leave the following things to these people; my pencil to (slick) Calvin Evans and my locker to John English.

I Sabrina Wakefield, Being of sound mind and body hereby leave my will power to all the underclassmen to stay out of the 1st and 3rd floor rest room and to go to class.

I Donnie Walden, Leave to Angela Fletcher my knowledge my success, and my everlasting and endless love.

I Cynthia Walker, Leave to all the Washingtonians the ability to strive forward toward success in life.

I Ronald Walker, Leave Maurice Strozier and Cynthia Dowdell lots of love in the near future and my seat at the graduation P.S. Love you always.

I Tracey Walton, Leave Trenise Walton my key to the door of success.

I Alonza Ward, Leave to Derrick Jenkins my ability to get along with females and my good looks. I leave Randy Mitchell my football position and jersey and to Tony Flemings and Toni Clemons I leave my charming personality.

I Stacy Watkins, Will to Sonya and Tony knowledge.

I Eunice Watts, Will Ricky Watts my ability to gradu- graduate and Curtis Watss my knowledge.

I Angela White, Will to Tiffany and Dana my ability to deal with ups and downs at Washington also my love to Frederick C.

I Antonio Wilburn, Will my extra quarter hrs. to Tilda Willis.

I Cynthia Wilburn, Leave Frederick Wilburn my kindness.

I Cynthia Wilcox, Leave all of the gratitude that I Posess to the wonderful faculty and staff at Booker T. Washington High School for giving of themselves unselfishly, to Lisa Greeson my dance abilities.

I Angela Wilcy, Being of sound mind and body leave my smile to all the underclassmen, and to my brothers I leave my knowledge.

I Chris Williams, Leave Washington High all my style and grace.

I Edward Williams, Will to Lorenza Williams the hope and wisdom to carry on and the knowledge to be strong.

I Paula Williams, Leave to Gregory Hudson my love and my understanding.

I Randy Williams, Leave my love and success to all underclassmen. To John Hawes all women left in the school besides Lisa Stone.

I Sharon Williams, Will to my little sister get all the education you can get.

I Thomas Williams, Being of sound mind and body will to my brother Reginald and my sister Sandra my ability to smile.

I Leo Willingham, Leave my quarter hours to Vandell Bruce and my ability to get along with people to Lezlie Berry.

I Galvette Willis, Leave John Hawes my great ability to speak french.

I Pinkie Willis, Being of sound mind leave to my brother Marshall my seat in the Senior Class and to Danny Simpson I leave my dictionary and to my friend Maria Riddle I Leave my gold chains and my hair styles.

I Sylvia Wilson, Leave to my sister Cornelius my ability to sing and act.

I Mekell Woods, leave my sister Keely Woods my love.

I Tonya Wynn, Will Cynthia Dowdell my good looks and the impossible ability to be a Woman.

I Melvin Zorn, Leave to Trina Clayton, and Rhonda Clark my place in the Senior Class and my ability to get along with others.

I Barron Vinson Leave to Michelle all my love.

SENIOR DIRECTORY

ADAMS, Sheila Denise 1986 Ethel Lane Decatur, Ga. 30032 373-5375 Homecoming Queen, FBLA, Honor Student 1981.

ARMSTRONG, Darryll E. 307 Chestnut Atlanta, Ga. 30314

ARNOLD, Barry L. 251 Anderson Ave. T-4 N.W. 794-4941

ARNOLD, Shernanda Colleen 448 Westlake Ave. N.W. Atlanta, Ga. 30318 792-7259 Homecoming Queen, Carnation Queen 3yrs. Honor Roll, DECA Flag Corp., Chorus, teacher aide, Principle Honor Roll, H.R. Pres.

ALEXANDER, Jacquelyn A. 866 Rock St. N.W. #4 Atlanta, Ga. 30314 524-1168

BAKER, Sheila 1215 West View Dr. S.W. Atlanta, Ga. 30310 "Y" Teen Club, Track.

BARBER, Michael 1013 Sells Ave. #52 Atlanta, Ga. 30310 758-6950

BARNES, Juan 112 Taliaferro N.W. #398 Atlanta, Ga. 30314 524-7530 Baseball, Basketball, Football, Track, ROTC, Golf, Tennis, Honor Roll.

BATTLE, Albert 514 Foundry St. N.W. Atlanta, Ga. 30318 Jazz Band

BELVIN, Wanda 1445 Allegheny St., S.W. Atlanta, Ga. 30314 758-4505 Youth Challenge Program, Honor Roll, Purple Cow, Homecoming Queen, Junior Achievement.

BILLINGS, Edith 2 Hill Top Cir. #482 Atlanta, Ga. 30314 688-6602 VICA Club.

BLAKE, Robin Monique 357 Cairo St., N.W. Atlanta, Ga. 30314 659-7662 Vice Pres. Senior Class, Honor Roll 3 yrs, Debate Team, Homecoming Queen, H. R. Pres., Jets Club, Sports Editor, Yearbook Staff.

BLACKMON, Gloria Ann 2205 Ajax Dr., N.W. Atlanta, Ga. 30318 799-3845.

BLANTON, Bonita 262 Mathewson Pl. S.W. 758-1332 B-Team Track, Varsity Track, Varsity Cross Country, Library Club, Honor Roll.

BLOODWORTH, Harvey 2041 North Ave. 794-2516.

BODDIE, Eric 1231 Lorenzo Drive, S.W. Atlanta, Ga. 30314 753-4697 Youth Challenge Program, VICA, Library Club, Office Aide, Vice Pres. H.R. 12-1.

BOWDEN, Shenetta D. 1401 Bankhead Hwy. #F-6 Atlanta, Ga. 30318 874-4472 Capt. Varsity Cheerleader, Honor Roll 3 yrs, 1st Attendant to Miss 9th District, Head Cashier in Cafeteria, Gymnastic Team, Cheerleader 4 yrs, Homecoming Queen 3 yrs H.R. 12-6.

BENNETT, Karen 64 Willis Mill Rd Atlanta, Ga. 30311 696-7735 Varsity Cheerleader, FBLA Club.

BROOKS, Kenneth 1006 Westmont St., S.W. Atlanta, Ga. 30314 758-5021 Boys Chorus, Jazz Band.

BROWN, Tonya 135 Sunset Ave. N.W. Atlanta, Ga. 30314 523-0082 VICA, Honor Roll.

BURROUGHS, Sabrina Joyce 538 Beckwith Ct. S.W. Atlanta, Ga. 30314 524-4074 Marching Bank, Honor Society, Honor Roll, Student Government, Carnation Queen, French Award, Ga. Certificate of Merit, Vice Pres. H.R.

CALDWELL, Dorothy 1580 Pineview Terrace Atlanta, Ga. 30311 758-4133 DECA, FBLA.

CALDWELL, Vincent D. 1925 Shirley St. S.W. Atlanta, Ga. 30311 758-6036 Marching Band, Debate Team, Jet Club, Spanish Club, Tennis Team.

CALLOWAY, Marvin 3200 Cushman Cir. S.W. Atlanta, Ga. 30315 696-1074.

CAMPBELL, Tonya 930 Oglethorpe Ave. S.W. Atlanta, Ga. 30310 752-8027 Football Sponsor, IZOD, Cheerleader, Honor Roll, Homecoming Queen, Concert Choir, DECA, ROTC Sponsor, French Club, PECE, Track.

CARR, Cathy 353 McDaniel St. #111 Atlanta, Ga. 30314 524-2656 VICA.

CHURCH, Deanyon 75 Fort St. N.E. #E Atlanta, Ga. 30312 523-3969.

CLARK, Cassandra 555 Atwood St., S.W. Atlanta, Ga. 30310 753-8516.

CLARK, Devin 954 Fair St. S.W. Atlanta, Ga. 30314 758-1257 Varsity Basketball, B-Team Basketball and Football, Honor Roll, Junior Leadership Atlanta, Georgia Boystate, Upward Bound.

CLARK, Elfren 1727 Venetian Dr. S.W. Atlanta, Ga. 30311 753-5102 Varsity Track, FBLA, OJT, VOT, Jet Club, Principal Honor Roll, Honor Roll, Senior Superlative (Most Congenial).

CLEMENTS, Charlise Reginia 75 Griffin St. S. W. Atlanta, Ga. 30314 586-0542.

COBB, Terrie 1827 Honeysuckle Lane #123 N.W. 758-5988 Marching and Concert Band, Honor Roll, Pres. H.R., Miss Band 81-82, Debutante, French Award.

CODY, Tyrus 2800 M.L.K. Dr. S.W. #G-31 Atlanta, Ga. 30311 691-0110.

COLEMAN, Venetia 1837 North Ave. N.W. Atlanta, Ga. 30313 794-3898 B—Team Track.

CROUCH, James 904 Westend Ave. S.W. Atlanta, Ga. 30310 758-6483 B—Team Football, Principal Honor Roll, VOT, OJT.

DANIELS, Carole D. 532 Magnolia St. N.W. Atlanta, Ga. 30314 Carnation Queen (Ms. Yearbook), Sec. Spanish Club, Vice Pres. H.R. DECA, Spanish Merit.

DANIELS, Fenetria 996 BEcBeckwith St. S.W. Atlanta, Ga. 30314 758-1314 Homeroom Treasurer, Honor Roll, Homecoming Queen.

DANIELS, Linda 996 Beckwith St. S.W. Atlanta, Ga. 30314 758-1319 Majorette, Homecoming Queen, Chorus, Track, Honor Ross.

DANIELS, Mamie 350 Chappell Rd S.W. Atlanta, Ga. 30318 874-2835 #E-8 VICA, FBLA, OCT, IOP, Office aide.

DAVIS, Debra Denise 1038 Washington St. #4 Atlanta, Ga. 30315 524-7231.

DAVIS, Janet, 477 Mt. Airy Dr. S.W. Atlanta, Ga. 30311 755-1317 Marching and Concert Band, Varsity Basketball, Varsity Track 4 yrs., H.R. Pres., Homeroom Queen, Football and ROTC Sponsor, Junior Olympic Participant, Cross Country.

DEAN, Valeria Renae 851 Booker Washington Dr. N.W. #454 Atlanta, Ga 30314 525-0831 H.R. Pres., H.R. Queen, DECA,

SENIOR DIRECTORY

H.R. Vice Pres., Honor Ross, Football Spons.

DERRICO, Derrick 795 Chestnut Pl. N.W. 30314 659-8667.

DOMINICK, Marvin Jr., 1323 Graymont Dr. S.W. Atlanta, Ga. 30310 758-9065 Varsity Basketball and Baseball.

DORSEY, Karen 1498 Eason St., N.W. Atlanta, Ga. 30314 758-3789 VICA, HERO, Vice President, Office Aide.

DOZIER, Lawonda, 1620 Hollywood Rd #S-G Atlanta, Ga. 30318 ROTC Sponsor, Course, FHA, Office and Library Aide.

DENSON, Fred, 474 Venable St #228 873-3566.

DURRAH, Katrina 425 Chappell Rd #E-5 Atlanta, Ga. 30318 875-6554 Spanish Club, Junior Achievement, National Honor Roll and Honor Society, Business Manager of Junior Class.

EVANS, Tonja Shjuan, 752 Meldrum St., N.W. 30318, 524-7477 Honor Roll, Junior Honor Society, Sub—Debtuante, Debtuante, Carnation Queen, Governor's Honor, Society of Distinguished American High School Students, Drama Club.

FARLEY, Anitia L. 131 Sunset Ave. N.W. Atlanta, Ga. 30314 523-4570 FBLA, VICA, ROTC Sponsor, Football Sponsor, Homeroom Queen, B.T.W. Dance Group.

FAVORS, Kenneth 756 Matilda Pl. Atlanta, Ga. 30318 794-3427.

FRANKLIN, Selina B. 267 Griffen St. N.W. Atlanta, Ga. 30314 588-0944 French Club, Library Club, Pres. VICA, Vice Pres. FBLA, School of Walls, Honor Roll, Homeroom Sec., Who's Who in Foreign Languages, Ga. Certificate of Merit, Junior Achievement, Office Aide, DCT, IOP.

FREEMAN, Tammy, 3680 M.L.K. Jr. Drive #E-1 Atlanta, Ga. 30311 696-4839 Varsity Cheerleader, Gymnastics Team, FBLA.

GARDNER, Wyonne L. 945 Frank St., S.W. Atlanta, Ga. 30314 758-8626 DECA, Latin Club.

GATES, Betty 158 Milton St., S.W. Atlanta, Ga. 30314 525-2342.

GIDDENS, Otelia 1350 Mayson Turner RD., Atlanta, Ga. 30314 875-1772 Spanish Club.

GILES, Angela D. 880 Rock St., N.W. #F-4 Atlanta, Ga. 30314 H.R. Pres., Challengers of 82 Club, Computer Science Club, Library Club, Y—Teen Club, Dance Group, Capt. Cross Country CTeam, Track Team. H.R. Queen, Student Government, Most Beautiful Black, Most Congenial.

GLOVER, Celesia 233 Roach St. #456 522-5350.

GOOD Constance, 2594 Williamsburg Dr., S.E. Decatur, Ga. 30034 243-6013.

GOOLSBY, Mikel S. 1143 Westmont Rd., S.W. Atlanta, Ga. 30311 753-8959 Marching And Concert Band, JROTC, Drill Team, Varsity Track, Ga. Certificate of Merit, Student Government, Jazz Band, Honor Roll, B—Team Baseball.

GORDON, Anthony 155 Lawshe St., S.W. 525-5439 Band.

GREEN, Pamela D. 537 English Ave. N.W. Atlanta, Ga. 30318 577-2653 Honor Roll, Ga. Certificate of Merit, Flag Corp. Capt, Senior Class President, Yearbook Staff, Spanish Club, Senior Superlative (Always and Forever).

GREENWAY, David 84 Bell St., S.W. Atlanta, Ga. 30312 #205 586-9226.

GRIER, Nathan 1181 Simpson Rd #4 Atlanta, Ga. 30314 696-0640.

GRIFFIN, Harriette 471 Northside Dr. N.W. #180 Atlanta, Ga. 30318 533-8502.

GROOMS, Juanchella 1093 Harwell St. N.W. Atlanta, Ga. 30314 758-1384.

HARRIS, Allene 170 Holderness St. Atlanta, Ga. 30314 941-5756 Miss Senior, Honor Roll, Governor's Honor, H.R. Queen, Homecoming Queen, Carnation Queen, SECME, CO—Capt. Flag Corp.

HARDMAN, Micheal 16 S. Eugenia Pl. Atlanta, Ga. 30318 799-3550.

HALL, Everett Keith Baseball, Basketball, Football, Track.

HALL, Keith L. 119 Taliferro N.W. #408 Atlanta, Ga. 30314 523-3544 Track, Marching Band, ROTC, Drill Team, Tennis, Basketball, Football.

HARRIS, Kelvin 796 Playlane N.W. #168 Atlanta, Ga. 30314 525-8964 Baseball, Football, Basketball, ROTC.

HARRISON, Mary 1118 Cascade Cir. S.W. Atlanta, Ga. 30311 758-0475.

HART, Charlene, 2210 Wingate St. S.W. Atlanta, GA. 30310 691-7924 Art Club, Jazz Band.

HART, Phillip 123 Hiliday Ave., Decatur, Ga. 30307 586-9137 VICA Club.

HENRY, Lisa Renee 700 Fair St. S.W. Atlanta, Ga. 30314 #345 524-9851 H.R. Queen, Miss Sophomore, Honor Roll, Library Club, DECA, Sec. of DECA.

HILL, Valencia 215 Burbank Dr. Atlanta, Ga. 30314 755-4013.

HODGE, Gwendolyn Michelle 173 Maple St. N.W. #2 Atlanta, Ga. 30314 525-6701 Marching & Concert Band, Student Government, Honor Ross, Honor Society, Governor's Honor (Semi—Final), All—State (Semi Finalist), Debate Team, Challenge Program.

HOLLAND, Rosa M. 1769 Pryor Cir. #3 Atlanta, Ga. 30314.

HOLLAND, Sharon Diane 111 Ozone St. S.W. Atlanta, Ga. 30314 758-8327 Mixed Concert Choir, DECA, Art Club, H.R. Sec.

HOLT, Gale 827 Norcross St. S.W. #429 Atlanta, Ga. 30310 753-3946 B—Team Cheerleader, Majorette, Chorus.

HOOD, Kathy 134 Sunset Ave. Atlanta, Ga. 30314 523-3552.

HOPGOOD, Pamela 1049 Parson St. Atlanta, Ga. 30314 523-2372 FBLA, VOT, DECA, Tennis, International Club, Vougue Honor Roll, Chorus.

HUNNICUTT, Dorothy H. 987 Camilla St. S.W. 753-6705 Chorus, VICA, Principal Honor Roll.

IVEY, Lonnie 583 Tylerest N.W. Atlanta, Ga. 30314 577-8399.

HUNT, Jennell L. 1247 Woods St. N.W. Atlanta, Ga. 30318 874-1392.

JOHNSON, Calvin 888 Norcross St. S.W. #449 Atlanta, Ga. 30310 752-7084 Senior Superlative (Beautiful Black).

JOHNSON, Cathy 3670 M.L.K. Jr. Drive #T-4 Atlanta, Ga. 30331 Varsity Cheerleader, Principal Honor Roll, Newspaper Staff, French Club, Jr. Achievement, B—Team Track.

OF 1982!!!

JOHNSON, Felecia 270 Child Dr. S.W. Atlanta, Ga. 30314 753-8415 DECA Club.

JOHNSON, Stacey 836 Beckwith St. S.W. Atlanta, Ga. 30314 758-6094.

JONES, Pamela 1414 Van Vleck AVE. Atlanta, Ga. 30316 622-7223 Miss Debtuante, Miss ROTC, Honor Roll, Football Sponsor, FBLA, Society of Distinguished American High School Students.

JOURNEY, Shirley Denise 3006 Delmar Lane S.W. #J-4 Atlanta, Ga. 30311 696-4837 VICA, Principal Honor Roll, Chorus.

KEMP, Janet 350 Thomasville Blvd. #48 Atlanta, Ga. 30315 622-8463 Soccer, Track, VICA, Track.

KELSEY, Teri 88 Chestnut St. #242 Atlanta, Ga. 30314 524-4557. V. Track, B. Ball, Baseball.

KENDRICKS, Norman 294 Eugenia St. S.W. Atlanta, Ga. 30312 523-8767. Band, (5 yrs.) R.O.T.C.

KNOX, Charles Track, Soccer, Color Guard, R.O.T.C.

LANE, Lacrece Cross Country, Track, Y—Teen Club, Library Club, F.B.L.A., H.R. Representative.

LAWRENCE, Jacqueline.

LESTER, Rosa Honor Roll, Jet Club.

LEONARD, Angela 2882 Alexa Ave. S.E. Atlanta, Ga. 30317 378-5710 Jets, Spanish Club, Art Club, Honor Society, Honor Roll, Student Government, SECME Advisor.

LEWIS, Claude 85 Turman Ave. S.E. 533-8850 ROTC, DECA, Morning Announcer, Capt. Cross Country, Mr. Freshman, Upward Bound, Jets.

LONG, Wanda 629 Griffen St. N.W. Atlanta, Ga. 30318 872-7095 VICA, DCT, Chorus.

LUCEAR, Gloria 138 Willis Mill Rd., S.W. Atlanta, Ga. 691-2650.

MATHEWS, Hiram 873 N. Eugenia Pl. #1 794-6724.

MATHIS, Malinda 608 Western Ave. Atlanta, Ga. 522-8938 H.R. Pres. H.R. Sec. 78079 ROTC Sponsor, ROTC Sponsor 81-82.

MCCLURE, Natasha Deneen 125 Chappell Rd., N.W. Atlanta, Ga. 30314 755-6875 2nd Attendant to Miss B. T.W., Upper 1 Honor Roll, Principal Honor Roll, Honor Society, Ga. Certificate of Merit, Who's Who, Varsity Cheerleader, Capt. B—Team Cheerleader 79-80, Sub-Debtuante, Debtuante, Football Sponsor.

MCKEE, Nikita 1022 Westmont Rd. Atlanta, Ga. 30311 753-6002 Majorette, Spanish Club, Vice Pres. H.R. 12-4.

MCNEIL, Richard M. 2082 Yucca Dr. Decatur, Ga. 30032 288-7289 Varsity Football, Soccer.

MIMS, Zina 491 Elbriges Dr. Atlanta, Ga. 30314 622-0020 Track & Sports.

MOMOM, Darryl E. 1061 Fair St. S.W. Atlanta, Ga. 30314 753-5683.

MOSELEY, Paula Y. 198 Wellington St. S.W. Atlanta, Ga. 30314 753-6651.

MORRISON, Milton 606 Simmon St. N.W. Atlanta, Ga. 30318 872-4754.

MURPHY, Patricia 992 Desoto St. N.W. Atlanta, Ga. 30314 525-8262 Library Club, FBLA, Honor Roll.

MURRY, Lisa 675 Clifton Rd., S.E. Atlanta, Ga. 30316 622-08 Track Team, Cross Country, Spanish Club, Art Club, H.R. Treasurer 12-6, Student Government.

NEAL, Jonathan 559 Magnolia St. N.W. Atlanta, Ga. 30314 523-3737.

NEASON, Cedrick 1401 Bankhead Ct. #T-8 Atlanta, Ga. 30318 873-3959.

O'NEIL, Cynthia 513 English Ave. N.W. Atlanta, Ga 30318.

O'NEIL, Derwin 664 Larkin St. S.W. Atlanta, Ga. 30314 577-1990.

OWENS, Angela 3735 Benchmark Dr. College Park, Ga. 30349 762-1356.

PERRY, Vern 183 Arcadia Cir., N.W. Atlanta, Ga. 30314 753-6765 Marching & Concert Band, Honor Society, Honor Roll, Jets, Sr. Class Treasurer, Ga. Certificate of Merit, H.R. Pres., Distinguished American H.S. Students.

PICKETT, Christopher 4038 Ester Dr. Atlanta, Ga. 696-6235 DECA, ROTC, Spanish Club, Upward Bound.

PITTMAN, Deidre 604 Thomasville Blvd. 627-0017.

PRINGLE, Judy Denene 880 Rock St., N.W. #D-7 Atlanta, Ga. 30314 524-2945 Homeroom Queen, Honor Society, Pres. of Sophomore Class, H.R. Pres., VOT, Honor Roll, Senior Superlative (Always and Forever), Who's Who.

REED, Johnnie 640 Greensferry Ave. S.W. Atlanta, Ga. 30314 523-5623.

REGISTER, Merolene 97 Taliaferro St., N.W. #351 Atlanta, Ga. 30314 523-4102 Honor Roll, Youth Challenge, FBLA.

REYNOLDS, Darlene V. 97 Stafford St., S.W. Atlanta, Ga. 30314 755-7474 President of VOT & FBLA 1981/82, Sec. Student Government, H.R. Pres., Honor Roll.

RICE, Michelle 1012 Desoto St. N.W. Atlanta, Ga. 30314 523-0892 VICA, Chorus, Library Club, H.R. Queen.

RICHARDSON, Rodney 1829 Campbellton Rd. #I-15 Atlanta, Ga. 755-8285.

RIDDLE, Sylvia 1135 Harwell St., Atlanta, Ga. 30314 753-1673.

RILEY, LaTeisha 740 Pasley Ave. S.E. Atlanta, Ga. 30316 622-2646 B—Team Track, "Y" Teen, Spanish Club, Dance Group, Honor Roll, SECME, Debating Team, Tennis Team, Student Government, JR. Achievement, Jr. Class Sec., Sub-Debtuant fff Debtuante, Co-Capt. Majorette, ROTC Sponsor, H.R. President.

ROBERTS, Patricia 105 Taliaferro St., N.W. #375 Atlanta, Ga. 30314 525-5680 Honor Roll, Honor Society, Track Team, Varsity Cheerleader, SECME.

ROBINSON, Antoinette 548 Norfolk St., N.W. Atlanta, Ga. 30314 872-2545 Honor Roll, Homecoming Queen, Art Club.

ROBINSON, Carlinda Jean 1180 Edgefield Dr. S.W. Atlanta, Ga. 30310 752-6044 Debutante, Honor Roll, Majorette, Co—Editor of Newspaper Staff, ROTC Sponsor, Football Sponsor, Who's Who in Journalism.

ROBINSON, Tammie 350 Northside Dr. Atlanta, Ga. 30313

OF 1982!!!

#219 525-8167.

ROGERS, Roxanne 104 Arcadia Cir. N.W. Atlanta, Ga. 30314 755-7832.

RUTLEDGE, Sharon Renay 1753 Boulevard Dr. S.E. Atlanta, Ga. 30317 378-7815.

SANFORD, Joyce 810 Fox St. N.W. #3 Atlanta, Ga. 30318 874-8592 Tenth Grade Vice President, VICA, Debtuante, Office aide.

SEALS, Mark Anthony 135 Bell St., #107 S.E. Atlanta, Ga. 30312 659-01 President of S.G.A., Marching and Concert Band, T—Bone Section Leader, B—Team Basketball, B—Team and Varsity Track, DA Superior Cadet ROTC, Presbyterian Academic Award, Star Student.

SEALS, Sherri Denise 1011 Sells Ave. S.W. #76 Atlanta, Ga. 30310 758-8960 11th and 12th HERO Club.

SHACK, Gayla Marquita 229l Jonesboro Rd., #D-63 Atlanta, Ga. 30315 627-7886 Honor Roll, Who's Who, Spanish Club, S.G.A., Marching and Concert Band, Homeroom Pres. Tennis Team, Debate Team, F.L.Y.

SIMON, Diedre 390 Westlake Ave. #A-7 Atlanta, Ga. 30318 794-2852 B—Team Basketball, Varsity Basketball, Co—Capt. Varsity Softball Capt., Honor Roll, Homeroom Queen, Senior Superlative (Always and Forever), Editor in Chief of Yearbook Staff, 3rd Attendant to Miss B.T.W.

SILER, Christopher 984 Mayson Turner Rd., N.W. #B-12 Atlanta, Ga. 30314 523-2677.

SLADE, Deitrie 2175 Cascade Rd., S.W. Atlanta, Ga. 30311 758-0091 Upward Bound, Spanish Club, S.G.A.

SMITH, Patty 132 Taliaferro St., N.W. #434 Atlanta, Ga. 30314 524-0161 FBLA, VOT, H.R. President, Honor Roll, Challengers of "82" Club, Mixed Chorus.

SMITH, Rita Renee' 707 Fair St., S.W. #310 Atlanta, Ga. 30314 525-2604 Library Club, Library Queen, Honor Roll, Principals Honor Roll, Miss Junior, Homeroom Queen, Newspaper Queen, Varsity Cheerleader, B—Team Cheerleader.

SMITH, Trina Denise 2797 Revere Dr., N.W. Atlanta, Ga. 30318 792-2317.

SMOTHERS, Stacie Z. 425 Chappell Rd., N.W. Atlanta, Ga. 30318 FBLA, IZOD Club, Sec. of H.R. 12-5.

SOUTHERLAND, Steven Lamont 1867 Myrtle Dr., S. W. #25 Atlanta, Ga. 30311 753-5497 Varsity Track, ROTC, Honor Roll, Honor Society, Principals Honor Roll, SECME.

STEWART, Anthony 385 Dargan Pl. S.W. Atlanta, Ga. 30314 758-7761 Varsity Basketball.

STRICKLAND, Angie D. 931 Cunningham Pl. S.W. #332 Atlanta, Ga. 30310 752-6172 Honor Roll, Principal Honor Roll, Homeroom Queen, Yearbook Staff, Debate Team, Who's Who, DECA, Chorus Sounds Unlimited, Ga. Certificate of Merit, Outstanding Student in Foreign Language, Latin Club, Miss Ga. Teen Preliminary, H.R. Officer.

TALLEY, Ruby 1023 Sellis Ave. #106 Atlanta, Ga. 30310 752-8197 Office aide, Newspaper Staff.

TAYLOR, Betty 695 Kennedy St., N.W. #8 Atlanta, Ga. 30318 524-0829 Drama Club, H.R. Pres., Softball, Basketball, Track Trainer.

TEAMER, Kenneth 656 Greensferry Ave. #395 Atlanta, Ga. 30314 524-4429.

TERRY, Wendy 1017 Westview Dr. #0-6 Atlanta, Ga. 30314 Tennis Team, Yearbook Staff, Debtuante.

TILLER, Sharon 794 Spencer St. N.W. #32 Atlanta, Ga. 30314 524-4137 OJT, OIC.

THOMAS, Shirley 551 Thurmond St., N.W. Atlanta, Ga. 30314 525-8475 HERO, Honor Society.

THOMPSON, Kenneth 695 Kennedy St. N.W. Atlanta, Ga. 30314 Soccer Team, Art Club, ROTC.

TRAYLOR, Johnny 138 Griffen St. N.W. #11 Atlanta, Ga. 30314 ROTC, Varsity Football.

VAUGHN, Connie 638 Larkin St. S.W. #588 Atlanta, Ga. 30314 524-7073 Spanish Club, VETP.

WAKEFIELD, Sabrina 840 Drummond St., Atlanta, Ga. 30314.

WALDEN, Donnie 568 Jones Ave. N.W. Atlanta, Ga. 688-0749 B.T.W. Concert Choir, B.T.W. Sounds Unlimited.

WALTON, Tracie 1315 Simpson Rd. #8 Atlanta, Ga. 30314 DECA, Chorus.

WALKER, Cynthia P.O. Box 123 Atlanta, Ga. 30301 755-9018 Homecoming Queen, Honor Roll, Spanish Club, FBLA, SECME, Tennis Team.

WARE, Steven 524 Beckwith St., S.W. Atlanta, Ga. 30314 688-5246 Track.

WILCOX, Cynthia L. Miss Washington, Cheerleader (1979), Band Announcer, Head Majorette, Governor's Honor Student, Lead Dancer, Pres. Drama Club., "Y" Teen, Ga. Certificate of Merit, Winner of Essays Contest, Distinguished H.H. Students, National Students Awards in Arts.

WILLIAMS, Edward 412 Chestmust St. N.W. Atlanta, Ga. 30314 588-9065.

WILLIAMS, Thomas 479 John St., N.W. #264 Atlanta, Ga. 30318 586-9428.

WILLINGHAM, Leo 1255 Avonwood Cir. S.W. Atlanta, Ga. 30311 758-6604 Honor Roll, Honor Society, Who's Who, H.R. President, Drama Club, Jr. Achievement, B—Team Basketball ROTC, Math Club, Latin Club, Varsity Track.

WILLIS, Albert 656 Tett St., N.W. #7 Atlanta, Ga. 30318 525-7178.

WILSON, Sylvia 824 Mitchell St. S.W. Atlanta, Ga. 30314 Drama Club, Spanish Club, Track team, Most Improved Student, Concert Choir, Sounds Unlimited.

YOUNG, Galen 498 Beckwith Ct., S.W. #C Atlanta, Ga. 30314 523-4501.

ZORN, Melvin A. 1089 Mayson Turner Rd., N.W. Atlanta, Ga. 30314 524-0074.

Patrons

Robin Blake

1. *Mr. Ben Armstrong*
2. *Mr. Roy Anthony Jr.*
3. *Letrease Antoinin*
4. *Mrs. Mable Augcomfar*
5. *Mr. Barnwell*
6. *Mr. Lafayette Beamon*
7. *Mr. Eldred Black*
8. *Mr. Major Blackman*
9. *Roderick Blake*
10. *Robert E. Bozeman*
11. *Mr. Donald Brewer*
12. *Mrs. L.C. Byron*
13. *Charmaine Colbert*
14. *Mrs. Anne M. Collins*
15. *Mr. Edward Dupree*
16. *Mr. Ralph Fraizer*
17. *Mr. Skip Gardner*
18. *Mrs. Evelyn Gaston*
19. *Mrs. Anne Grant*
20. *Mrs. Tressie Grisswold*
21. *Mr. William Grogan*
22. *DeAndre Hampton*
23. *Mr. Harold Holley*
24. *Mr. Hozea Howard*
25. *Mr. J.A. Hunter*
26. *Gloria Lawson*
27. *Mr. Lorenzo Latimer*
28. *Mr. Shellie Latimer*
29. *Mr. Andrew Lewis III*
30. *Terry McCreary*
31. *Mrs. Claudia Meadows*
32. *Mr. David Mells*
33. *Mrs. Hattie Miller*
34. *Mr. Billy Mitchell*
35. *Mrs. Mattie Ogletree*
36. *Mr. H.C. Page*
37. *Mrs. N.W. Paeker*
38. *Mr. William Sims*
39. *Mr. Art Raglin*
40. *Mr. Eugene Smith*
41. *John A. Smith*
42. *Mr. Thomas R. Smith*
43. *Mr. & Mrs. William Smith*
44. *Mr. Winston Smith*
45. *Rhodophe Walker*
46. *Monique Y. White*
47. *Mrs. Ellen Williams*
48. *Mr. Freddie Williams Jr.*
49. *Mr. J.W. Williams*
50. *Mr. Anderson Willis*
51. *Mr. Charles Wilson*
52. *Mrs. Rosena Wise*
53. *Mr. Kenneth Wynn*
54. *Deluxe Cleaners*
55. *Vogue S & S Variety*

Randy Williams

1. *Deborah Newsome*
2. *Kharla Walker*
3. *Robert Davis*
4. *Jannette Wilcoxson*
5. *Michael Johnson*
6. *Freddie Robinson*
7. *Joyce Coyner*
8. *Diann Smith*
9. *Willie Harding*
10. *John Brannon*
11. *Roy Buckner*
12. *Hodges Strickland*
13. *Gwendolyn W. Williams*
14. *Shvonne Smith*
15. *Mrs. Betty Barner*
16. *Mrs. Judy A. Moss*
17. *Laura Knox Stokes*
18. *Mrs. Betty J. Brown*
19. *Gwen Williams*
20. *Delene Rudolph*
21. *LaTonya Lewis*
22. *Jacqueline D. Smith*
23. *Pauline Washington*
24. *Juanita E. Peay*
25. *Bobbie D. James*
26. *F. Tootman*
27. *Sarah Alexander*
28. *Vickie Cullen*
29. *Brian Booker*
30. *Paulette Barnes*
31. *Vickie Beasley*
32. *Salomie Watson*
33. *Trilla Summer*
34. *Bernard Williams*
35. *Peggie Smith*
36. *Sherryl A. Bell*
37. *Evon M. Lawerence*
38. *Ethel Canion*
39. *Roberta Battle*
40. *Isaac Smith*
41. *Phyllis Arnold*
42. *The Griffins*
43. *Zenorlia Canion*
44. *Annette B. Gamble*
45. *Jacqueline Meridy*
46. *Jerome Arthbert Jr.*
47. *Sandra Y. Owens*
48. *Dorothy James*
49. *Dorothy Robinson*
50. *Gwendolyn Ligon*
51. *Brenda Colquitt*
52. *Julius Drew Sr.*
53. *Rosa Register*
54. *Robert L. Smith*
55. *Yolanda Y. Smith*
56. *H. C. Cleewood*
57. *Ywannee Dix*
58. *Edith Gaines*
59. *Ruby Couch*
60. *Walter H. Erchelberger*
61. *Mike Swider*
62. *Billy R. Schuridt*
63. *Carlton Hall*
64. *Joe P. Bradley*
65. *Tommy Srutrine*
66. *Alex J. Glover*
67. *Pete Higgins*
68. *Dave Drake*
69. *R. Palm*
70. *Mrs. Claude Duncan*
71. *Barbara Birhup*
72. *Brendolyn T. Clayton*
73. *Anna Hokey*
74. *Johnnie Dofirleu*
75. *Gloria Cameron*
76. *A. Ridgeway*
77. *Carolyn Singleton*
78. *Teresa Hickey*
79. *Dwight Maxwell*
80. *Robert L. Nash*
81. *Mr. & Mrs. John White*
82. *R. C. Nauch*
83. *Bob Meadows*
84. *Mozell Glass*
85. *Mojorie Hughes*
86. *Mrs. Barnes*
87. *Mrs. Jessie M. Young*
88. *Reba Shinholster*
89. *MelvinMcWorter*
90. *Thelma Jones*
91. *Tom Jones*
92. *Mary Woods*
93. *Tom Bucker*

Debra Davis

1. *Al Wise*
2. *Sammy L. Davis Jr.*
3. *Barbara Alford*

4. *Dianne Davis*
5. *Jerry Saddler*
6. *Janice Saddler*
7. *Fannie Simions*
8. *Jimmy L. Davis*
9. *Lucke Saddler*
10. *Sharon L. Davis*
11. *Marcus Alford*
12. *Markeish Davis*
13. *Mequeal Davis*
14. *Ruth Long*
15. *Roger Long*
16. *Keith Long*
17. *Keven Long*
18. *Cynthia Long*
19. *Darrel Long*
20. *Horcus Favors*
21. *Barbara Lofton*
22. *Tonya Lofton*
23. *P.J. Lofton*
24. *Johney Weaver*
25. *Sonya Favors*
26. *Sarita Favors*
27. *Roosevelt Weaver*
28. *Renita Weaver*
29. *Louise Davis*
30. *Micheal Davis*
31. *Carton Davis*
32. *Carla Taylor*
33. *Willie Bell Davis*
34. *Joycelynn Davis*
35. *Cynthia Wilcox*
36. *Allison Davis*
37. *Mary Campbell*
38. *Wanda Campbell*
39. *George Campbell*
40. *Jossie Alford*
41. *Jackie Alford*
42. *Forrest Alford*
43. *Micheal Alford*
44. *Jorval Alford*
45. *Reggie Alford*
46. *Juanita James*
47. *Sharon Grant*
48. *Wenette Tarves*
49. *A.E.P. Cooper*
50. *Oretha Turner*
51. *Mr. & Mrs. D. L. Turner*
52. *Raymond L. Ragland*
53. *Luceal Westlon*
54. *Mary Gamble*
55. *Betty G. Howard*
56. *Patricia A. Clark*
57. *Jessie L. Clark*
58. *Vickie W. Clark*
59. *Cynthia Thomas*
60. *Sylvia Clemmons*
61. *Welton D. Houston*
62. *L.J. Brown*
63. *Carolyn W. Jackson*
64. *Julia Byrant*
65. *Jeanette Jones*
66. *William A. Scott*
67. *LaTasha Grime*
68. *Donna "Dee-Dee" Grime*

Nathan Grier

1. *M.G. Grant*
2. *Estelle Huff*
3. *Mrs. C.F. Wright*
4. *Mrs. J.H. Whatley*
5. *Ms. J.A. Willingham*
6. *Mrs. A.S. Wright*
7. *Mrs. Wilma D. Williams*
8. *Mrs. P.M. DeVaughn*
9. *Mrs. D.C. Singleton*
10. *Yvette Lewis*
11. *Deanna Y. Church*
12. *Mrs. E.J. Christain*
13. *Mrs. A.D. Reed*
14. *Mrs. A. Compton*
15. *Doretha Rousseau*
16. *Pamela McDaniel*
17. *Dea. Rufus E. Hightower Sr.*
18. *Eddie R. Collier*
19. *Sara Grover*
20. *Ursel L. Brown*
21. *Brenda Grogan*
22. *LaVeta Wyllie*
23. *Mr. & Mrs. Elester Whittese*
24. *Mr. & Mrs. Ronald B. Scott*
25. *Bennie J. Rivers*
26. *Debra Rush*
27. *Robin Marquers*
28. *Shelia Wilson*
29. *Cindy Benton*
30. *Lisa Palton*
31. *Richalynne8ucklar*
32. *Pamela Y. Simon*
33. *Lynn Floyd*
34. *M. Flagg*
35. *Aundra Stanford*
36. *Joyce Vaughn*
37. *Karen Hutchins*
38. *Glaydys Tolbert*
39. *Alice Williams*
40. *Kathy McClenton*
41. *Ms. Virgina A. Maddox*
42. *Vicki Tillery*
43. *Ethelyn Bremly*
44. *Leon Walton*
45. *Nellie West*
46. *Jessie W. Banks*
47. *Martha Reynolds*
48. *W. Eva Harper*
49. *Mary Jones*
50. *Mr. & Mrs. Coleman*
51. *Earnistine Young*
52. *Gladys Hipple*
53. *Teresa Hoyd*
54. *John Hudson*
55. *Mrs. Aundry Stanford*
56. *Ed Smith*
57. *Alona McDaniel*
58. *Kevin Malone*
59. *Jackie Dixon*
60. *Annette Barnes*
61. *Lila Nolan*
62. *S.T. Nolan*

Tonya Wynn

1. *Mrs. Kimcherrian Mitchell*
2. *Master Cardiano Mitchell*
3. *Mr. Thomas Williams*
4. *Miss Vicki Y. Wynn*
5. *Mr. Tyrone Creamer*
6. *Ty Rethia Creamer*
7. *Mr. James E. Wynn Jr.*
8. *Mrs. Faye Wiley*
9. *Mr. John B. Parnell*
10. *Mr. Christopher D. Randolph*
11. *Mr. Jimmy F. Jones*
12. *Mr. Reginald Jones*
13. *Mr. John Fullins*
14. *Miss Venessa Walker*
15. *Mr. Willie Patman*
16. *Mr. Lee Evans*
17. *Mr. Kelvin Perryman*
18. *Mr. Kenneth Baker*
19. *Mr. Alonzo Cullens*
20. *Mrs. Louise Carey*
21. *Mrs. Mamie L. Lay*
22. *Mr. William Lay*
23. *Mr. Kenneth Butler*
24. *Mr. John Nixon*
25. *Mrs. Dorothy Goldwire*

26. *Miss Delores Goldwire*
27. *Mr. Leon Jones*
28. *Miss JoAnn Brown*
29. *Mr. Jerome Rucker*
30. *Alphonzo Patman*
31. *Mrs. Marilyn E. Myers*
32. *Mrs. Jeanette Pitts*
33. *Mr. Ronnie Daniel*
34. *Mr. Hassan A. Zakee*
35. *Mr. Larry Walker*
36. *Miss Scarlett Knox*
37. *Mr. Allen Jones*
38. *Mr. Charles Mool*
39. *Mr. Rickey L. Smith*
40. *Mrs. Carolyn V. Wynn*
42. *Miss Karen P. Wynn*

Tonya Brown

1. *Charlie*
2. *Charles*
3. *Joe Brook*
4. *Carolyn Brimidge*
5. *Mrs. E. W. Arnold*
6. *Mr. Kendrick*
7. *Emmett Conley*
8. *Mr. Troup*
9. *Mr. Jackson*
10. *Mr. Spencer*
11. *Mr. Freedman*
12. *Elmo Simpson*
13. *Wilhelmena Gideon*
14. *Thaddeus B. Neily*
15. *Rev. & Mrs. Giles*
16. *Mrs. Jean Couch*
17. *Rosa Clemons*
18. *Janice Brown*
19. *Darryl Brown*
20. *Wesley Brown*
21. *Earnestine Brown*
22. *Willa Grant*
23. *Halbe Dupree*
24. *Helenda Williams*
25. *Gigi McGhee*
26. *Shirlene Gray*
27. *Isabella B. Copridge*
28. *Anita Farley*
29. *Debra Williams*
30. *Cynthia Wilburn*
31. *Phyllis Farley*
32. *Kathy Hood*
33. *E.T. Johnson*
34. *Fillda Neily*
35. *Cynthia Cleveland*
36. *Anne Palmer*
37. *Carla High*
38. *Angela*
39. *Kathy Render*
40. *Dorothy Caldwell*

Cassandra Clark

1. *Willie F. Slaton*
2. *Mrs. Elenor Ferell*
3. *Mr. Willie R. Allen*
4. *Rufus R. Copeland*
5. *Evelyn Evans*
6. *Mr. & Mrs. Slaton*
7. *Mr. William Jones*
8. *Lizzie Wright*
9. *Debbie Pinkston*
10. *Gracie S. Holloway*
11. *Irene Green*
12. *Remi Wilkinson*
13. *Rabit Mart*
14. *Mrs. Marshall*
15. *Mr. Rick*
16. *J. Strickland*
17. *Mary Strickland*
18. *Robert Miller*
19. *Clarence Ricks*
20. *Johnny Gastar*
21. *John Brooks*
22. *Mr. & Mrs. Marvin Jones*
23. *Mrs. Jimmie L. Baker*
24. *Michelle Clark*

25. *Winfred Dixson*
26. *Louise Mitchell*
27. *Mrs. Cora Goodson*
28. *Joel McMillan*
29. *Buster McMillan*
30. *Mr. John Copeland*
31. *Mrs. B. Brown*

Lacrece Lane

1. *Lillie Lane*
2. *Soto Chek*
3. *Rosetta Mindingall*
4. *Rosetta Mitchell*
5. *Shirley Lawson*
6. *Daniece Crawford*
7. *Jane Taylor*
8. *Melvin Crawford*
9. *Edward M. Kennedy*
10. *Eugene Cooks*
11. *J.N. Farley Jr.*
12. *Mary E. Dennis*
13. *Jeff E. Robertson*
14. *Walter K. Thomas*
15. *Thomas Harper*
16. *Otis Baynes*
17. *Reginald Tyler*
18. *Susie Lane*
19. *Michael L. Jenkin*
20. *Jim Tarver*
21. *Bobbie Pringly*
22. *Chuck Chantley*
23. *Charles Luttery*
24. *Charles R. Floyd Jr.*
25. *Mr. Theodore Lay*
26.. *Will Mindingall*
27. *Buster Pitts*
28. *Mrs. Annie N. Seals*
29. *Curtis Lane*
30. *Hazel Lane*
31. *Lou Porter*

Shelia Adams

1. *Mrs. Peggy R. Shaw*
2. *Phillip M. Chambless*
3. *Vevelyn Stephens*
4. *Lee A. Franklin*
5. *Bervin L. Hall*
6. *Alice Woodley*
7. *Rosetta M. Mack*
8. *Diane Starks*
9. *Joann Price*
10. *Neva Pressley*
11. *Bernice Madden*
12. *Ruth Roberts*
13. *Minnie Storey*
14. *Louis Flourney*
15. *Jackie McClendon*
16. *Grenell Johnson*
17. *Anthony Harris & Family*
18. *Ollie Wilson*
19. *Fannie Jones*
20. *Bernice Smith*
21. *Alma Dorris*
22. *Marie Whatley*
23. *James Embry*
24. *Mariann Hamilton*
25. *Mary Christopher*
26. *Jackie Farnell*
27. *Priscilla Waters*
28. *Joan Bell*
29. *Mary Henderson*

30. *Bessie L. Harris*

Shernanda Arnold
1. *Mr. Ward*
2. *Mrs. U. Hill*
3. *Mrs. Irene Davis*
4. *J.C. Brannon*
5. *Mrs. Rebecca McRee*
6. *Mrs. Dillapree*
7. *Allan Dillard*
8. *Edward Johnson*
9. *Mr. Maurice Walker*
10. *Mrs. Arrington*
11. *Mr. A. L. Davis*
12. *Juanita Dillard*
13. *Gwendolyn Walker*
14. *Julius Arnold*
15. *Rollins Walker*
16. *Timothy Walker*
17. *Tijuana Arnold*
18. *Tamara Evans*
19. *Mrs. Ernestine Johnson*
20. *Geno Johnson*
21. *Felwcia Evans*
22. *Kim Evans*
23. *Kera Evans*
24. *Charlie Dunlap*
25. *Gregory Johnson*

Qtelia Giddens
1. *Mr. & Mrs. Andrew Giddens*
2. *Mr. James Scott*
3. *Mr. Rice*
4. *C.T. Green*
5. *Johnny Sanford*
6. *Andrew Knep*
7. *Mr. & Mrs. J. Card*
8. *Robert Darby*
9. *Willie Heath*
10. *Roy M. Taylor*
11. *Ann Percell*
12. *Nanford Harris*
13. *Glenda Trotman*
14. *Mary K. Whitfield*
15. *Barbara Rentz*
16. *Charlie M. Cott*
17. *Izeera Wilborn*
18. *Janie Harper*
19. *Brenda Bradley*

20. *Catherine Dobbs*
21. *Willie F. Dobbs*

Jannell Hunt
1. *Mrs. Marie B. Hunt*
2. *Miss Flora Dolvin*
3. *Tony Johnson*
4. *Mr. Charles Cantrell*
5. *Anthony Hunt*
6. *Mr. William Reese*
7. *Mr. A.D. Butts*
8. *Mr. Larry Cantrell*
9. *Mr. James Hills*
10. *Mrs. Lorean Johnson*
11. *Mr. Charles T. Cantrell Jr.*
12. *Mr. Gary Tinsley*
13. *Mary J. Hunt*
14. *Marisa C. Hunt*
15. *Lillian Hillmon*
16. *Trina Hillmon*
17. *Henry Louis Hunt*
18. *Mrs. Louise Cantrell*

Virginia Randolph
1. *Eloise Randolph*
2. *Mrs. Cecil Calhoun*
3. *Mrs. Maud Sray*
4. *Mrs. Gertruses Hoodson*
5. *Mr. Frank Hollis*
6. *Mrs. Dorothy Hollis*
7. *Melvin Davis*
8. *Sam Nowood*
9. *W. Kenneth Jordan*
10. *William Wynn*
11. *Melinda Martin*
12. *Brenda Daniel*
13. *Mary Boney*
14. *Willie Darden*
15. *R. J. Foster*
16. *Ronald C. Howard*
17. *Floyd Marshall*
18. *Walter Brown*
19. *Louise Garrett*
20. *Mrs. Virginia R. Turner*

Marilyn Mitchell
1. *Ms. Sara Mitchell*
2. *Jacquelyn Mitchell*
3. *Mrs. Ruby Broughton*
4. *Gregory Mitchell*
5. *Beverly Mitchell*
6. *Steven Mitchell*
7. *Kenneth Mitchell*
8. *Richard Mitchell*
9. *Cynthia Mitchell*
10. *Rodney Mitchell*
11. *Anquita Mitchell*
12. *Brian Mitchell*
13. *Mr. William J. Broughton*
14. *Keith McCrary*
15. *Sherry McCrary*
16. *Richard McNeil*
17. *Richard Mcneil Jr.*
18. *Ms. Sharon Ellis*
19. *Frank Smith*
20. *Nancy Fletcher*
21. *Mr. & Mrs. William Thorton*

Betty Gates
1. *Bernard Harris*
2. *Marrell Rice*
3. *Donald Reynolds, Jr.*
4. *Meda Dix*
5. *John Harpe*
6. *Billy Tucker*
7. *Clara Harris*
8. *Lita Benson*
9. *Mr. & Mrs. Cullen*
10. *Mr. & Mrs. Dean*
11. *Mr. & Mrs. Dix*
12. *Mr. & Mrs. Crouch*
13. *Mr. & Mrs. Todd*
14. *Mr. & Mrs. Head*
15. *Mrs. A. Chapman*
16. *Mrs. B. Bailey*
17. *Mrs. B. Goodrow*
18. *Mrs. A. Lewis*
19. *Mrs. Harmon*
20. *Mr. H.A. Sayles*

Elfren Clark
1. *Mrs. Ethelen Clark*
2. *Mr. John R. Clark*
3. *Miss Monica Clark*
4. *Master Bryant Clark*
5. *Miss Dorothy Clark*
6. *Miss Brenda Montgomery*
7. *Miss D'nena Clark*
8. *Master Eric Clark*
9. *Mrs. Lucy Key*
10. *Miss Teena Reese*
11. *Miss Jajorie Willis*
12. *Ms. Betty Williams*
13. *Mr. Arthur Starks Jr.*
14. *Mr. James H. Clark*
15. *Mrs. Peggy Grimes*
16. *Miss Yvette Kelly*
17. *Mr. & Mrs. Willie Brown*

18. *Delsonia Coley*

Felicia Johnson
1. *Marilyn J. Arrington*
2. *Jesse H. Smith*
3. *Darlene Stafford*
4. *Larry Law*
5. *Marvin Stroud*
6. *Jim Smith*
7. *Hollis Tolbert*
8. *Cyrus D. Carmon*
9. *George Chennault*
10. *Charles Nelson*
11. *Jeff Dixon*
12. *Charles D. Phillip*
13. *Mr. Donald Cato Sr.*
14. *Sandee Parks*
15. *Velvia Y. Kenner*
16. *Milton Johnson*
17. *Roberta Jenkins*
18. *Carla Bell*

Angela Giles
1. *Patty Smith*
2. *Mrs. Claudia Gray*
3. *Mr. & Mrs. W. Shorts*
4. *Mrs. Corrie Shivers*
5. *Mrs. Lucile Glover*
6. *Mrs. Josephine Davis*
7. *Mrs. Lena Cobb*
8. *Mrs. Doris Gholston*
9. *Mrs. Cora Wafford*
10. *Lillie Brookins*
11. *Mr. Troy Glover*
12. *Mr. Quinton Green*
13. *Mr. & Mrs. Walter Giles*
14. *Mr. Calvin Johnson*
15. *Mr. James Brown*

Allison Miller
1. *Mrs. Gussie D. Miller*
2. *Mr. David Miller*
3. *Mr. Gregory Cook*
4. *Mrs. Beverly Taylor*
5. *Mrs. Francis Johnson*
6. *Mrs. Ruth Anderson*
7. *Mrs. Eunice Hodges*
8. *Mrs. Juanita Herndon*
9. *Mrs. Zola Fuller*
10. *Mrs. Natalie Jullian*
11. *Mrs. Evelyn Jones*
12. *Mrs. Estella Barsh*
13. *Mrs. Uzell Redd*
14. *Mrs. Hattie M. Johnson*

Wendy Terry
1. *Ben & Craig*
2. *Howard Smith*
3. *Kathy Warren*
4. *Mrs. Carrie M. Terry*
5. *Sammy L. Terry*
6. *Susan Forter*
7. *Chris Williams*
8. *Rev. & Mrs. Perry Dent*
9. *Ann & Nikki*
10. *Shaun & Yolanda*

Anita Farley
1. *Gail D. Brown*
2. *Martha Crowley*
3. *Vickie Clark*
4. *Jim James*
5. *Jeffery George*
6. *Sammie Yvonne Walker*
7. *Marilyn Thomas*
8. *Willie Boyd*
9. *Bernice*
10. *Sammie Little*

Erie Boddie
1. *Jean Goolsby*
2. *Elizabeth Pollard*
3. *Fannie Mitchell*
4. *Barbara James*
5. *Helen B. Brown*
6. *Gwendolyn Smith*
7. *Geraldine Williams*
8. *Fannie Bailey*
9. *Elizabeth Green*
10. *Fireman's Fund Inc. Co.*

Yvette Lewis
1. *Sarita Favors*
2. *Wendy Terry*
3. *Karen Harris*
4. *Michael B.*
5. *George Legrand*
6. *Mrs. Arrington*

Sabrina Burroughs
1. *Rev. & Mrs. James Murray*
2. *Mrs. Laverne Graves*
3. *Mrs. Mary Carroll*
4. *Mrs. Jacqueline Hammonds*
5. *Mr. Marvin L. Thompson Sr.*

Jacqueline Lawrence
1. *Mrs. Mattie R. Rhodes*
2. *Ms. Sonja Williams*
3. *Clifford L. Jackson*
4. *Eugene Middlebrooks*
5. *Mrs. Dorothy Hammoge*

Sylvia Wilson
1. *Mr. & Mrs. George Sturdevant*

Michelle Rice
1. *Mr. & Mrs. Ronald Rice Sr.*
2. *Mr. & Mrs. Ronald Rice Jr.*
3. *Mr. Dexter Walton*
4. *Mr. & Mrs. Reggie Haslam Sr.*
5. *Mr. Jimmie Robinson*
6. *Mr. Robert Hill*
7. *Ms. Sandra Jordan*
8. *Miss Shirley A. King*
9. *Mrs. Irean Hill*
10. *Ms. Evelyn Hawes*
11. *Mr. Joseph Potts*
12. *Mr. Mark E. Rice*
13. *Mr. Anthony Martin*


SCHOOL





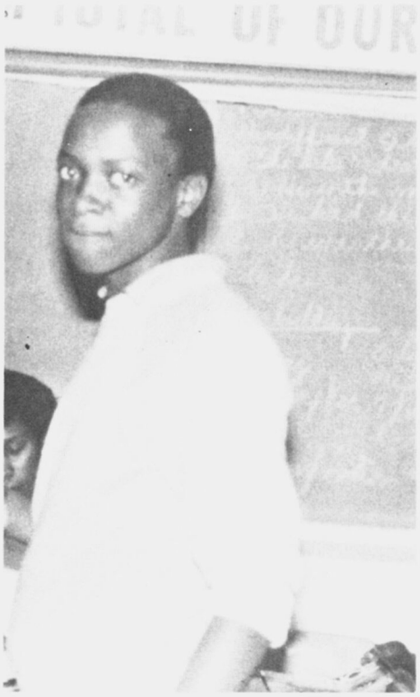



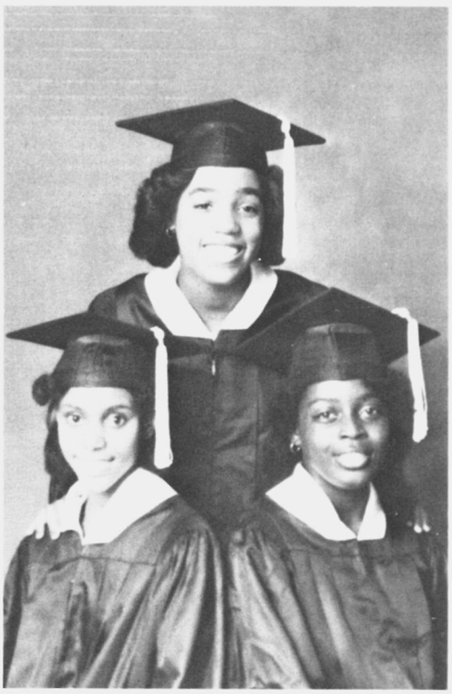




DAVID SCOTT

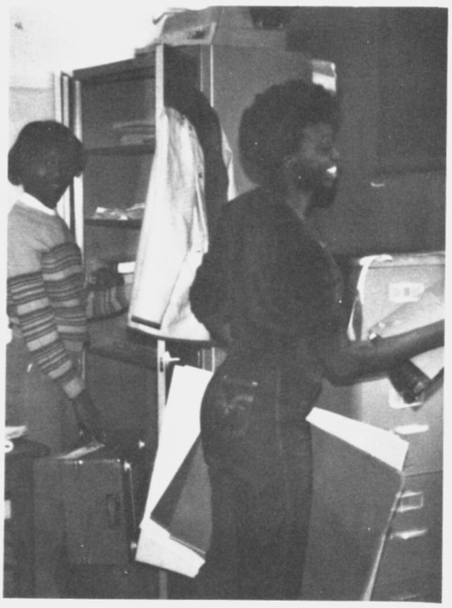





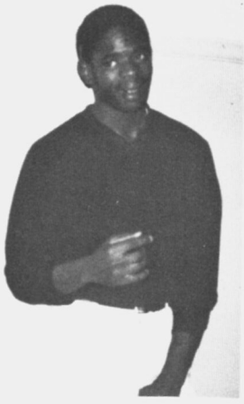



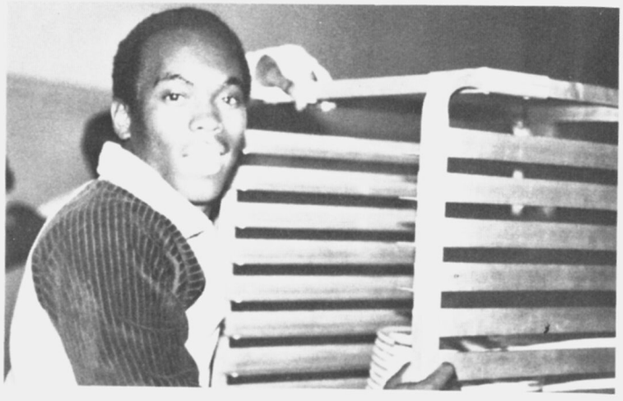

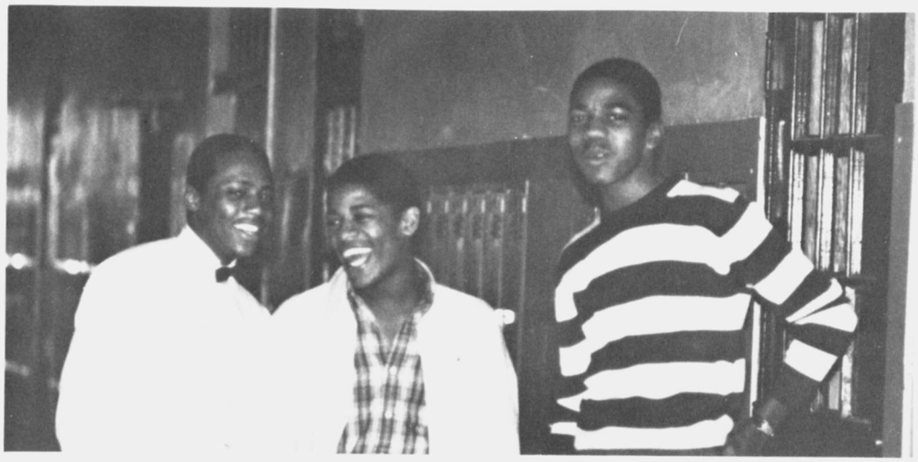





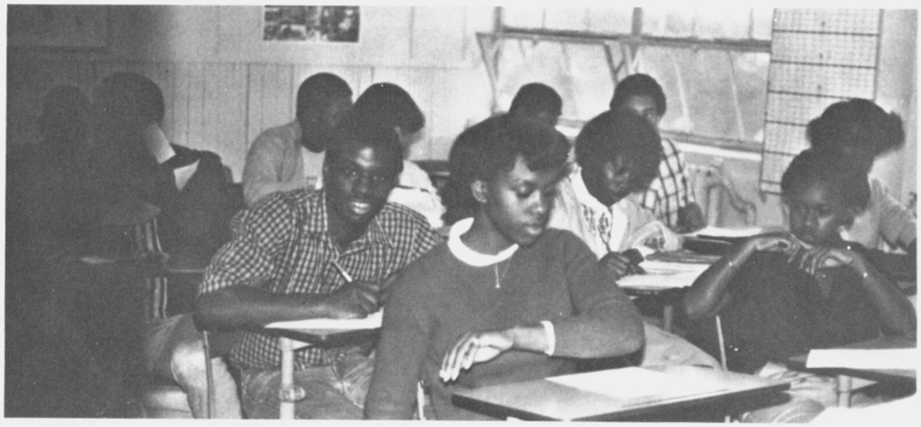




30
66
42
44
45

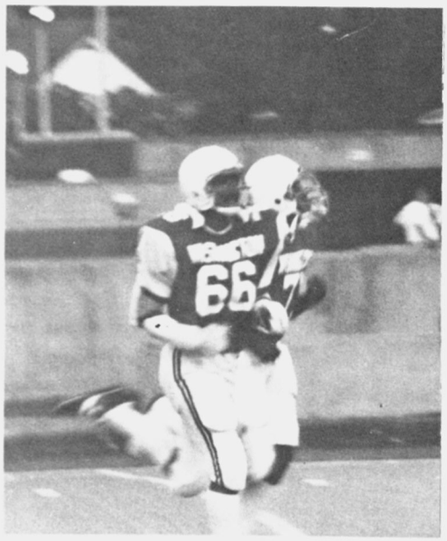



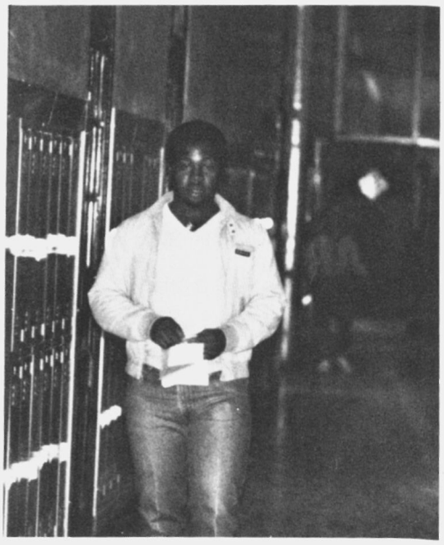









CONGRATULATION and BEST WISHES TO KATRINA DURRAH



Mrs. Julia M. Hillman
Mr. Mack Hillman
Mrs. Lucille Hillman
Mrs. Charlotte Burnette
Mrs. Irma Durrah
Mr. Terence Durrah
Karlos Durrah
Ms. Katrina Durrah
Mrs. Juanita McGuire
Mr. James McGuire
Ms. Joan Hillman
Ms. Felecia Hillman
Mr. William Reid
Mrs. Sarah Clark
Mrs. Anita McGruder
Mrs. Joreatha Cason
Mrs. Carolyn Jackson
Mrs. Sally Buchanan
Mrs. Gail Robinson
Mrs. Thelma Snow
Ms. Mary Owens
Mr. William H. Rouse
Mr. Walter Elliott Jr.
Mr. Walter McCombs
Mrs. Rita Trimble
Ms. Thelma Bowen
Mr. F.L. Fulton Sr.
Ms. Geraldine Leftwich
Mrs. Charlotte Johnson
Mrs. Lillie M. Simpson
Ms. Tanya Jones
Mr. Ron Manning
Mrs. Betty Cates
Mr. Grady Johnson Jr.
Ms. Chandra Cates
Mr. Sandra Cates
Mr. Darrell B. White
Mr. Reginald Cates
Mr. Alric Cates
Mr. Jim Maddox
Mr. Don Daugherty



CONGRATULATIONS AND BEST WISHES TO ELFREN "COOK" CLARK



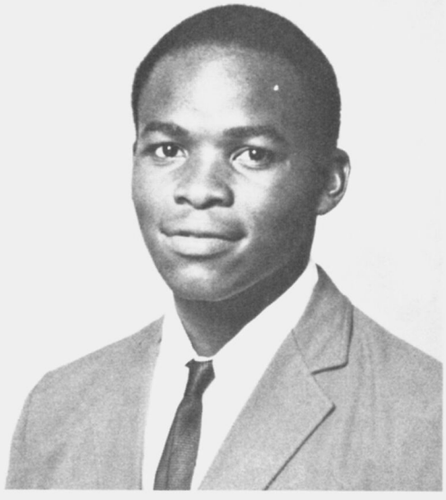

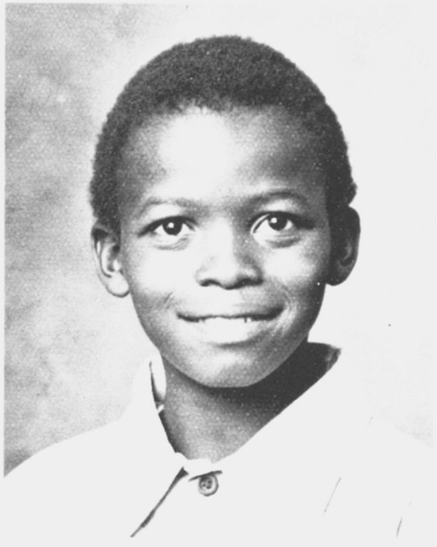

From Your, Family and Friends

Editor's Note





The task of being the editor of your yearbook was indeed not an easy one

I would like to give special thanks to my advisor Mrs. J. Gilchrist, for without her patience, guidance and understanding I would not have made such an accomplishment.

The theme "A Mark of Excellence" was chosen because we feel that Washington High is one institution that can uphold its tradition as maintaining A Mark of Excellence".

I would like to commend my staff, for their hard over-time work can't be matched.

Seniors, I wish you much success and happiness in the future and may you also strive for a mark of excellence. I hope you love and enjoy this yearbook as much as we loved and enjoyed creating it.

I would also like to thank Dr. Collins, teachers, and my mother, Ms. Helen D. Simon, for they too helped me to reach "A Mark of Excellence".

Autographs

Autographs

Gratulations Selina Franklin

A.L. Davis
Willie Mae Green
Cassandra Thomas
Marva Giles
Wayne Giles
Gloria Johnson



Marilyn Floyd
Diane Harvey
Ruby Jenkins
Gladys Underwood
Roger Hester
E.T. Johnson
Mozelle Dumas

Mr. and Mrs. Charles Franklin

Congratulations

to Tohnita Florence "TONI"

You have only just "Begun"

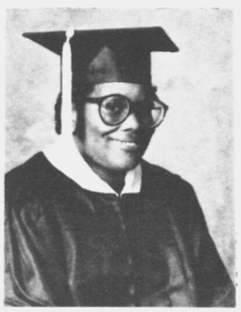

From Your Sis

Valerie

To Sylvia Wilson

Manhattan Cleaners & Laundry

One Hour Service — One Day Service
822 M.L. King Jr. Dr., S.W. Atlanta, Ga.

Congratulations and Much Success Wyonne Lavern Gardner



Patrons For 1982

Mrs. Ruth Gardner
Barbara A. Gardner
Darlene Gardner
Gale Robinson
Twyla Thomas
Pamela B. Goodman
Cynthia L. Boyd
Belinda Huguley
Dorothy Todd
Betty Brookshire
Cathesine Gardner
Pauline
Christine Copeland
Dora Hudgeon
Sara Clopton
Mary Webb
Glady Walker
Helen Hale

Lucy Smith
Argilee Giles
Mr. and Mrs. Barber
Tyre Gardner, Jr.
Dorothy Gardner
Audrey Gardner
Aryana D.L. Appling
Louise Davis
Bette Dodd
Courtenay J. Simpson
Josephine Jenkins
L. Allen
Mia Bell
Bobbie N. Stewart
Ethel Spencer
Cynthia Moore
Ms. Janice Reed

Congratulations and Good Luck in the Near Future



From Mama Brenda Robinson Jenkins

Congratulations JACQULINE



We wish you the best in whatever you do or whatever you be.
Much success in the future and much love

From Mom, Linda, Robin, & Bebe

Congratulations To Calvin Johnson



From Venus Brown and Friends at Liberty Mutual

Congratulations to Tonya Elaine Wynn

Where Knowledge might be found,
let me learn it;
Where honor might be gained,
let me earn it;
Where comfort might be wanted,
let me know it;



Where kindness might be given,
let me show it;
Where effort might be needed,
let me make it;
Where challenge might be offered,
let me take it.







Mrs. Kimcherrian Mitchell
Master Cardiano Mitchell
Mr. Thomas Williams
Miss Vicki Wynn
Mr. Tyrone Creamer
Ty'Rethia Creamer
Mr. James E. Wynn, Jr.
Mrs. Faye Wiley
Mr. John B. Parnell
Mr. Christopher D. Randolph
Mr. Jimmy F. Jones
Mr. Reginald Jones
Mr. John Fullins
Miss Vanessa Walker
Mr. Willie Patman
Mr. Lee Evans
Mr. Kelvin Perryman
Mr. Kenneth Baker
Mr. Alonzo Cullens
Mrs. Louise Carey





Mrs. Carolyn V. Wynn, Mother
Miss Karen Pamela Wynn, Sister

Mrs. Mamie L. Lay
Mr. William Lay
Mr. Kenneth Butler
Mr. John Nixon
Mrs. Dorothy Goldwire
Miss Delores Goldwire
Mr. Leon Jones
Miss JoAnn Brown
Mr. Jerome Rucker
Alphonzo Patman
Mrs. Marilyn E. Myers
Mrs. Jeanette Pitts
Mr. Ronnie Daniel
Mr. Hassan A. Zakee
Mr. Larry Walker
Miss Scarlet Knox
Mr. Allen Jones
Mr. Charles Mool
Mr. Charles Thornton
Mr. Rickey L. Smith

Congratulations



To
Our
daughter

Angela
Faye
Leonard

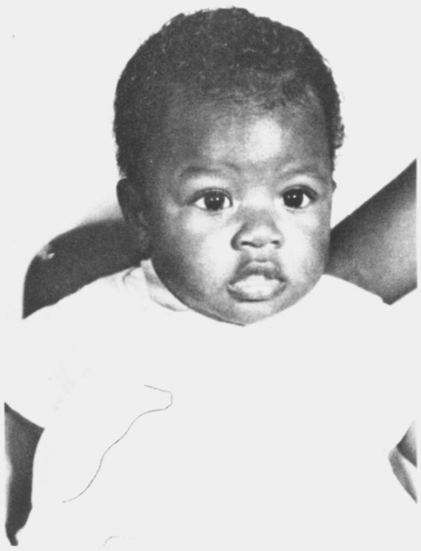

LOVE, Mom and Dad
In all thy ways acknowledge him, and he shall direct thy paths. PROVERBS 3:6

Congratulations To SYLVIA

PHONE 577-3150

AIR CONDITIONED
FREE PARKING

Paschals Motor Hotel

Restaurant & LaCarosel

830 MARTIN LUTHER KING DR.
ATLANTA, GA. 30314

JAMES [illegible] SCHAL

Congratulations To My Sweetheart

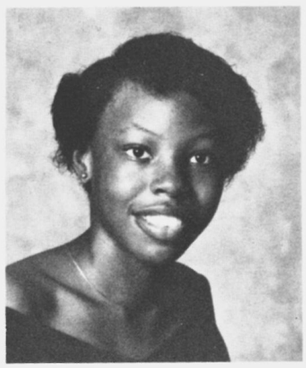

To Jolando,
that special
girl, who lights
up my life
and gives me
hopes to carry on!

Love,
LEE

Congratulations



Lisa Henry



I've watched you grow from a small tot, to a lovely young lady. You've come this far, don't stop now.

Love, mama

