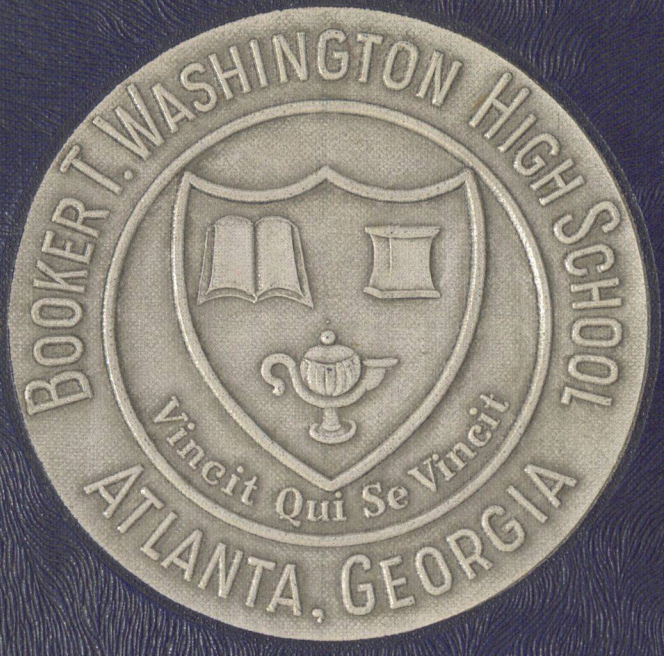

Washingtonian

1954





The WASHINGTONIAN 1954

PRESENTED by

Senior Class

of

Washington High School

Atlanta, Georgia

Foreword

This book has been published to serve as a memorable souvenir of your ever-loving high school days. Herein are pictured views of all your cherished thoughts, activities, and fondest memories.

With this annual as a reminder of the great investment that has been made in you by teachers and parents, it is hoped that you will be inspired to strive toward the attainment of your ambitions.

THE EDITOR

Theme:

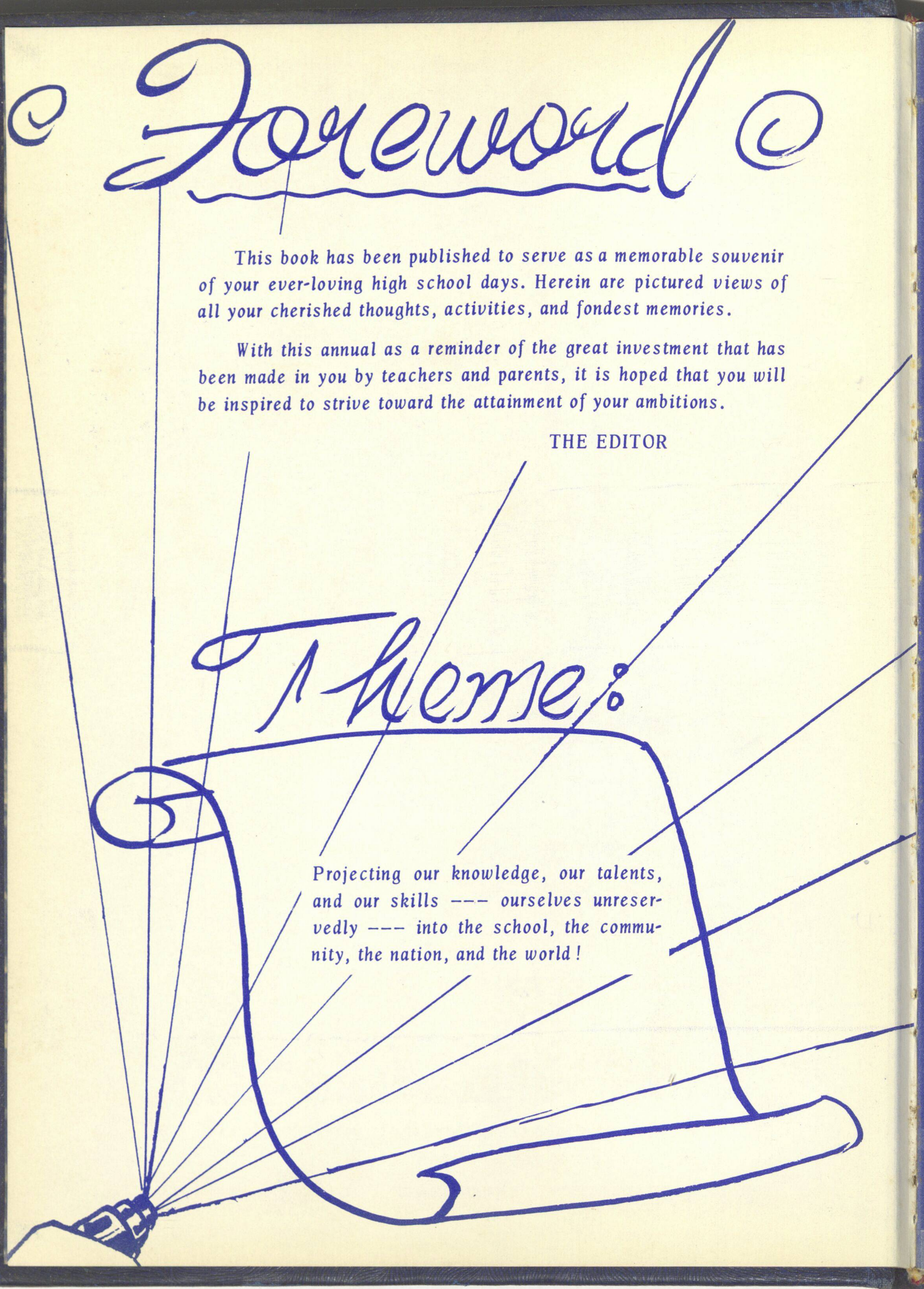

Projecting our knowledge, our talents, and our skills --- ourselves unreservedly --- into the school, the community, the nation, and the world!

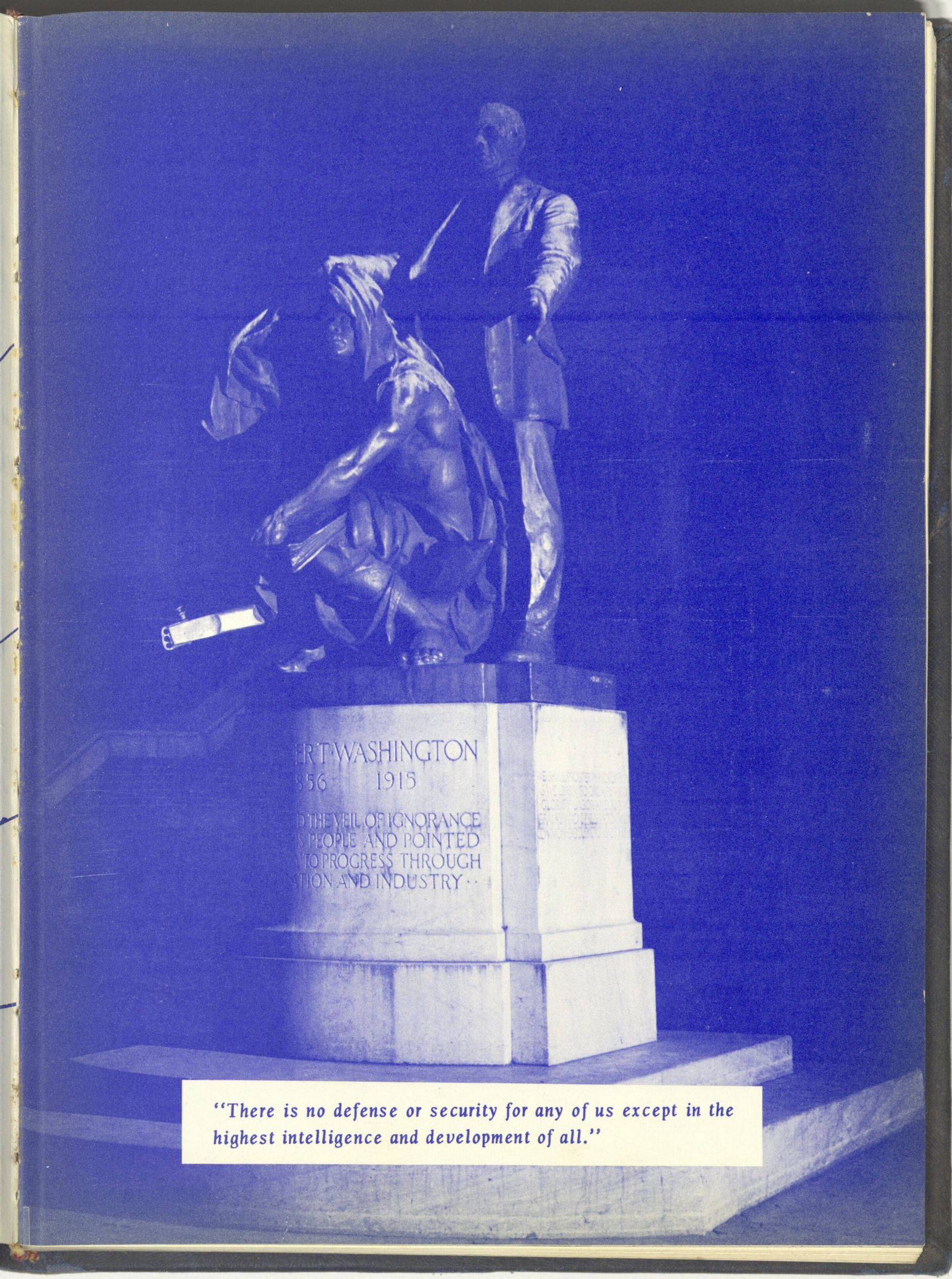

"There is no defense or security for any of us except in the highest intelligence and development of all."

DEDICATION

It is with the greatest humility that we, the Senior Class of 1954, dedicate the Washingtonian to the many teachers of our school who have so faithfully and dutifully guided us these past five years; who have given us inspiration to keep marching toward our goals, and who above all, have constantly toiled to enrich our minds with the necessary knowledge. Their task by far has not been an easy one. So with heartfelt gratitude and the deepest appreciation, we say, "Thank you."

"Tis education forms the common mind; just as the twig is bent the tree's inclined."



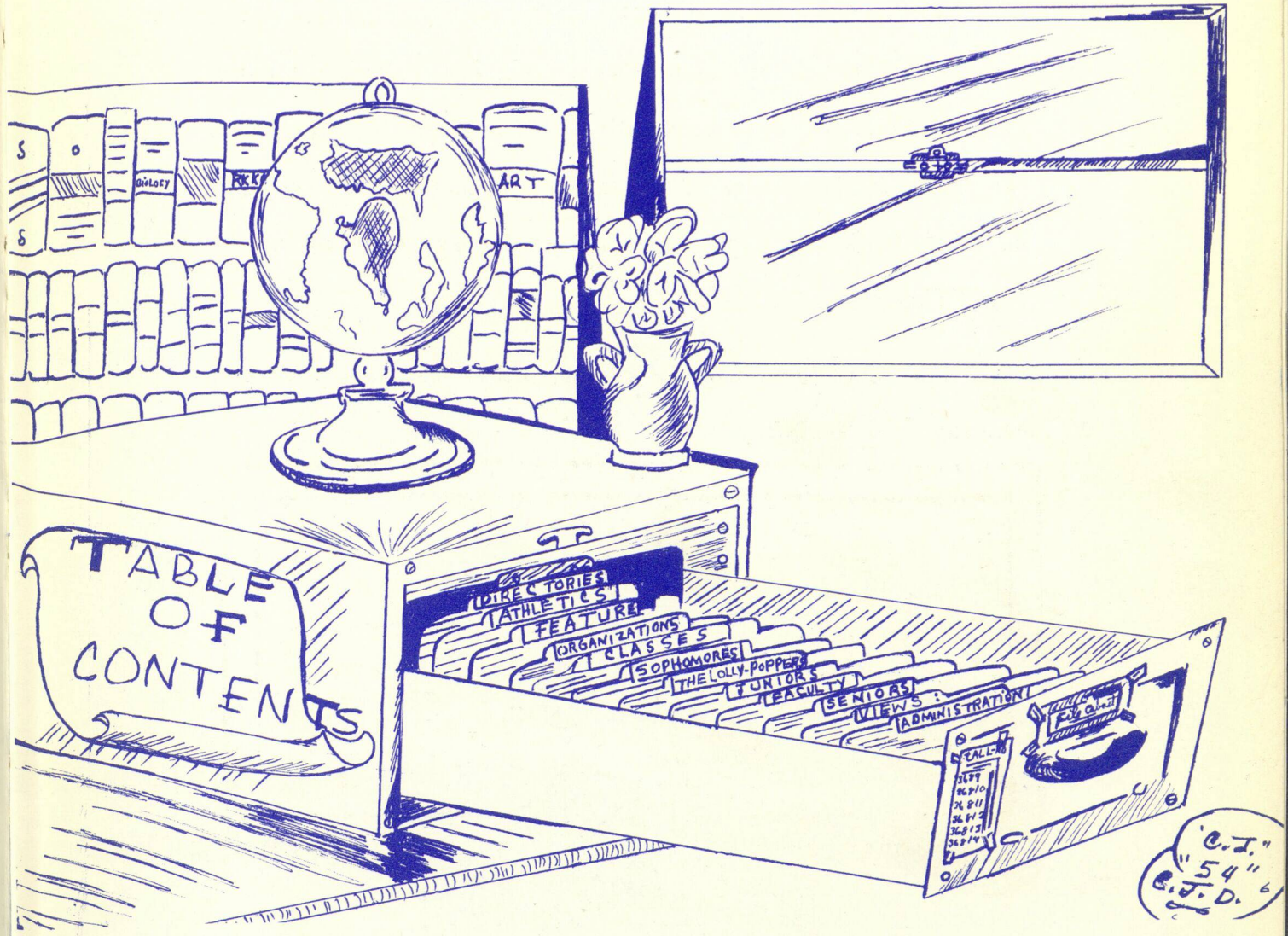
TABLE OF CONTENTS
DIRECTORIES
ATHLETICS
FEATURES
ORGANIZATIONS
CLASSES
SOPHOMORES
THE LOLLY-POPPERS
JUNIORS
FACULTY
SENIORS
VIEWS
ADMINISTRATION
CALL-NO
BIOLOGY
ART
"C.J."
"54"
C.J.D.

The STAFF

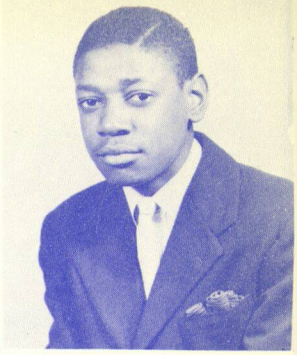

Joseph Arrington
Editor-in-Chief

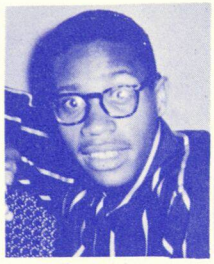

Clifford Jones
Art Editor

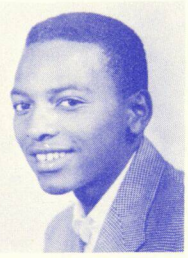

George Asberry

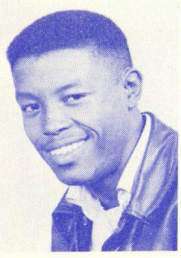

Willie Barnett

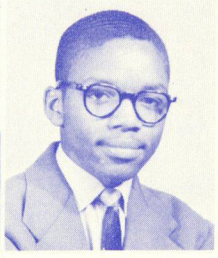

Jesse Cooks



Carolyn Daniels

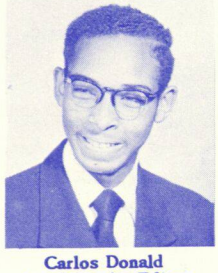

Carlos Donald
Assistant Art Editor



Barbara Hall



Sarah Harrison



Marnesba Hill

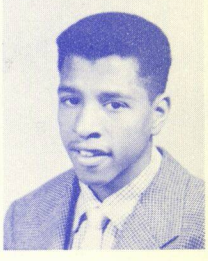

William Holt

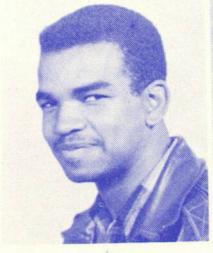

Bernard Wright
Assistant Art Editor



Patricia Lockhart

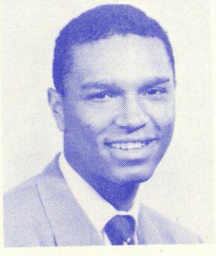

Rodriquez Lyles



Betty McCracken



Julia Randolph

C.J. 54



Jeanetta Buck
Assistant Editor

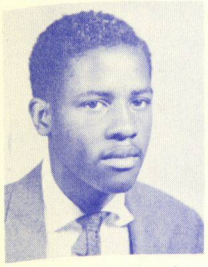

Benjamin Ficklin

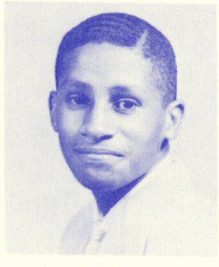

Carl Fouch



Miriam Gault



Axual Geer

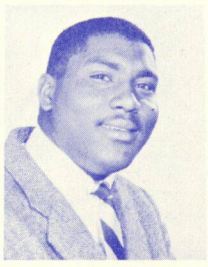

James Bloodworth
Sports Editor



Gail Kendrick



Delores Kimball



Betty Lee



Lillian Lockett

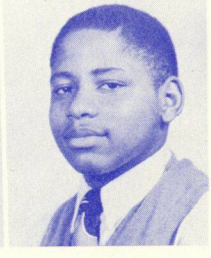

Richard Lowrie
Photographer

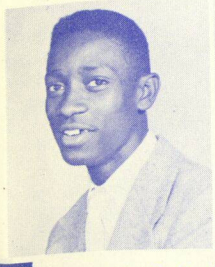

William H. Verden



Betty Walton



Mildred Ware



Delores Worthy

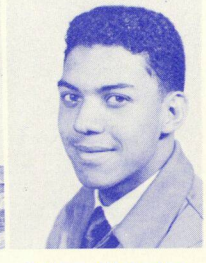

Julius Alexander
Assistant Photographer

By "CARLOS DONALD" '54



Standing: Mr. A. O. Hill, Mr. F. L. Blackshear, Mr. L. V. Hood
Seated: Miss D. L. Andrews, Mr. A. J. Smith, Mrs. C. M. McPherson, Mr. B. Bride, Mrs. A. L. Jackson
Inserts: Miss B. R. Stafford and Mr. G. H. Rice

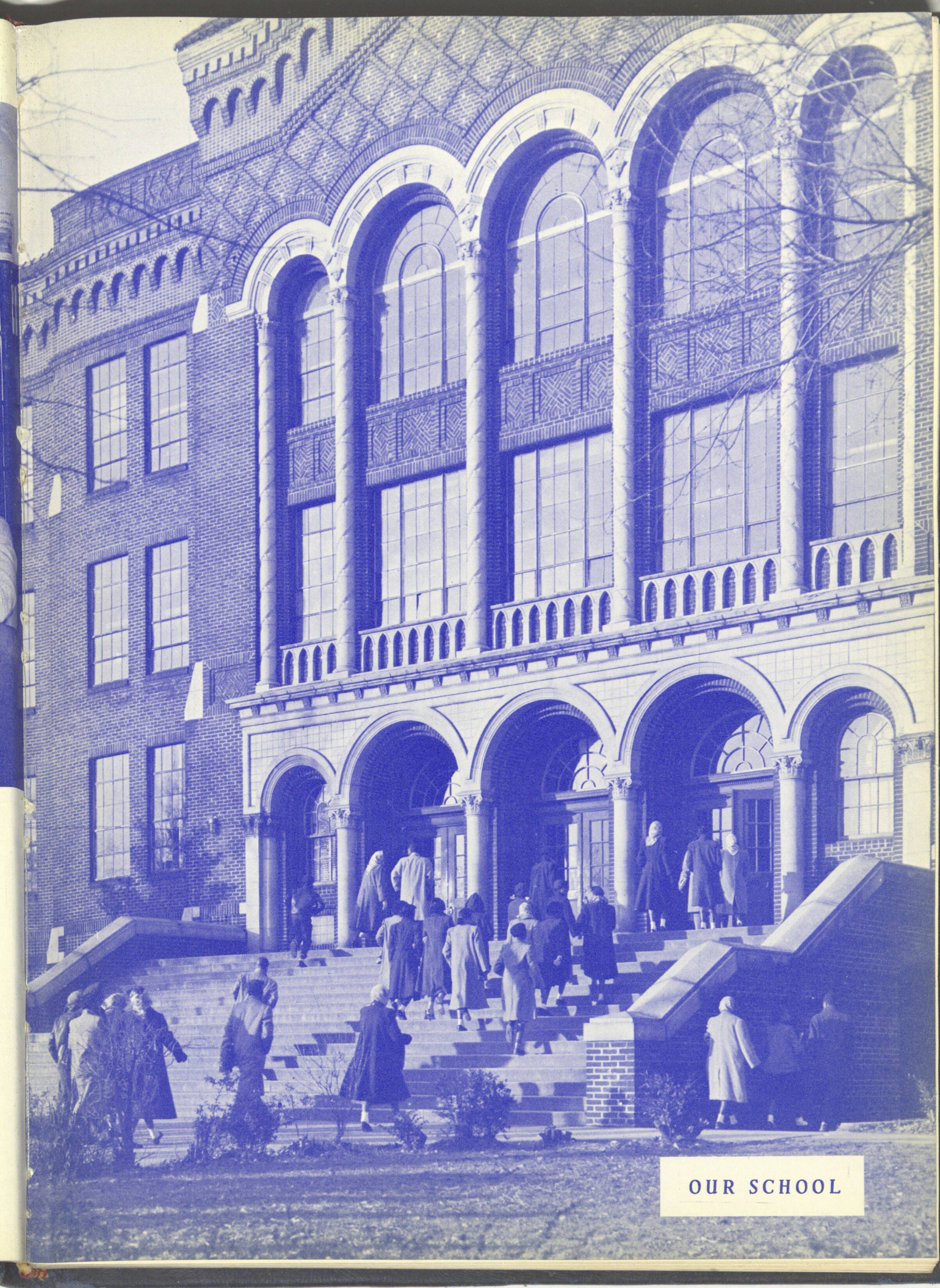

OUR SCHOOL

WASHINGTON – ALMA MATER

Washington! O Washington!
Thy name shall be our guide,
For learning, fame, renown and gain
Our gratitude abides.
As long as God's eternal love
Shall hold their portals wide
For God and man in every land
We'll serve for Washington.

Chorus

Washington! O Washington!
Thy name shall be our guide
For God and man in every land
We'll live for Washington.

Washington! O Washington!
Thy name shall never die
Our hearts are thine, thy fame shall shine
O'er earth and sea and sky.
Thy halls shall echo memories,
Thy precepts reign sublime,
Where'er we roam, where'er our home
We'll live for Washington.

Dear Alma Mater, keep our hearts
In dear old Washington
A band of loving schoolmates we
Will live for Washington.
"Vincit qui se vincit"
The lesson thou hast taught
We trust the future may perfect
The work thy hands have wrought.

Washington! O Washington!
March on to victory
For honor bright 'gainst wrong for right
Spread learning everywhere.
"Truth, purity" thy blue and white
With banner held unfurled
Great deeds we'll dare; do each his share
We'll die for Washington.

Lyrics by
Mrs. L. D. Shivery
Music composed and arranged by
Graham W. Jackson



Our Principal
MR. C. N. CORNELL


50

Administration

THE BOARD OF EDUCATION

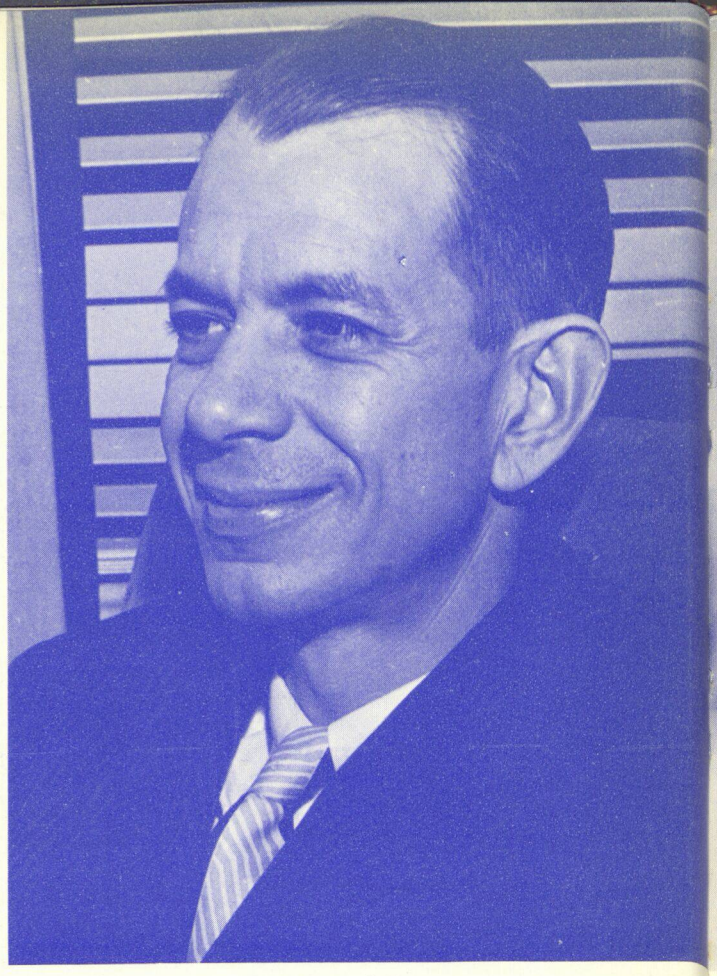

MR. DEVEREAUX F. MC CLATHCEY
Predident

DR. RUFUS E. CLEMENT



MR. ED S. COOK

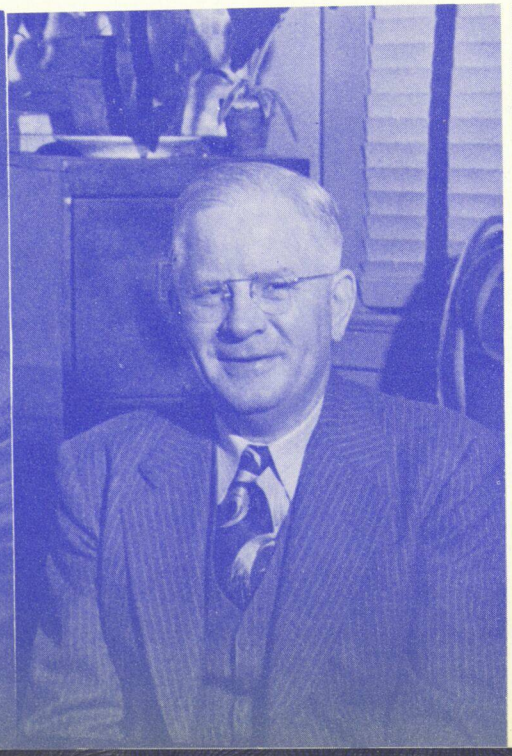

MR. FRANKLIN RODGERS

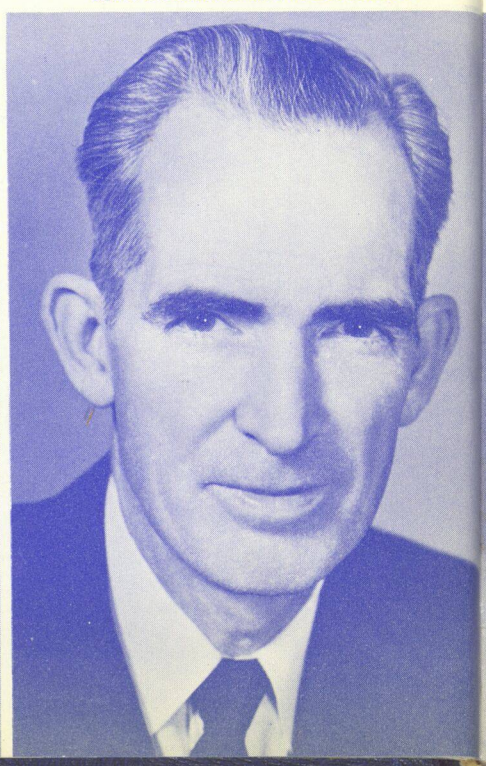

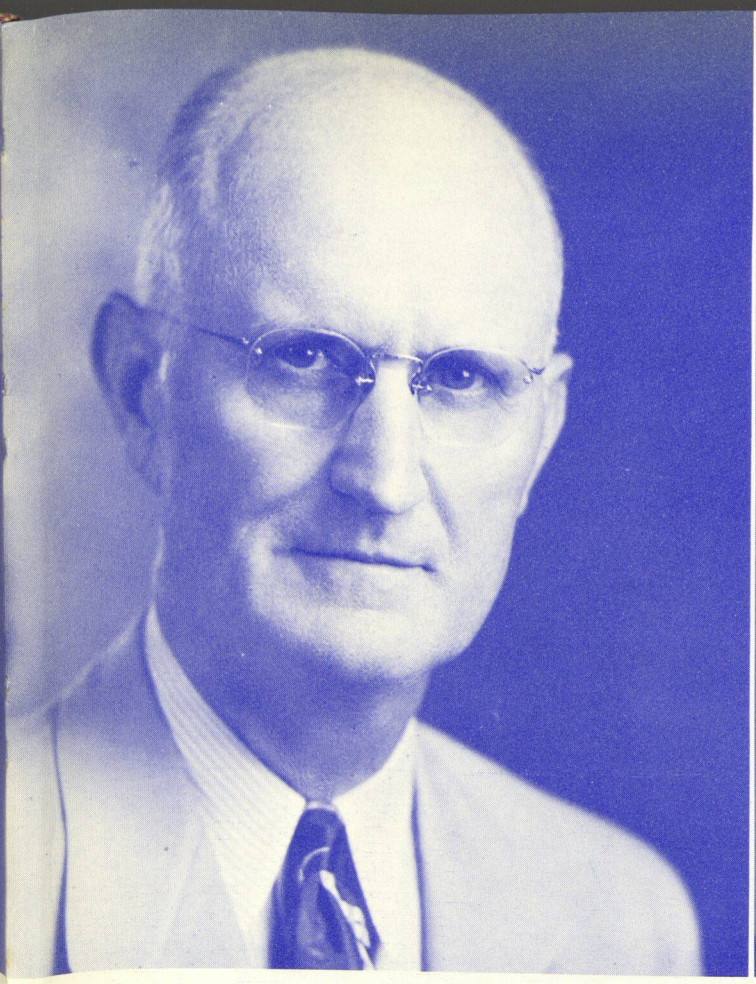

MR. P. L. BARDIN



MR. G. LATIMER

MR. NEIL M. BALDWIN



MRS. CLIFFORD N. RAGSDALE



MR. J. AUTIN DILBECK



The Atlanta Board of Education

Mr. Devereaux F. McClatchey, *President*

Mr. Ed S. Cook, *Vice President*

Mr. Neil M. Baldwin, Jr.

Dr. Rufus Clement

Mr. Franklin Rodgers

Mr. A. C. Latimer

Mr. J. Austin Dilbeck

Mr. P. L. Bardin

Mrs. Clifford N. Ragsdale

Miss Louise Simpson
Secretary of the Board

Dr. Charles Allen
Chaplain of the Board

Mr. M. C. Truman, *Treasurer of the Board*



DR. IRA JARRELL
Superintendent of
Atlanta Public Schools



MR. T. W. CLIFT
Assistant Superintendent
In Charge of Business

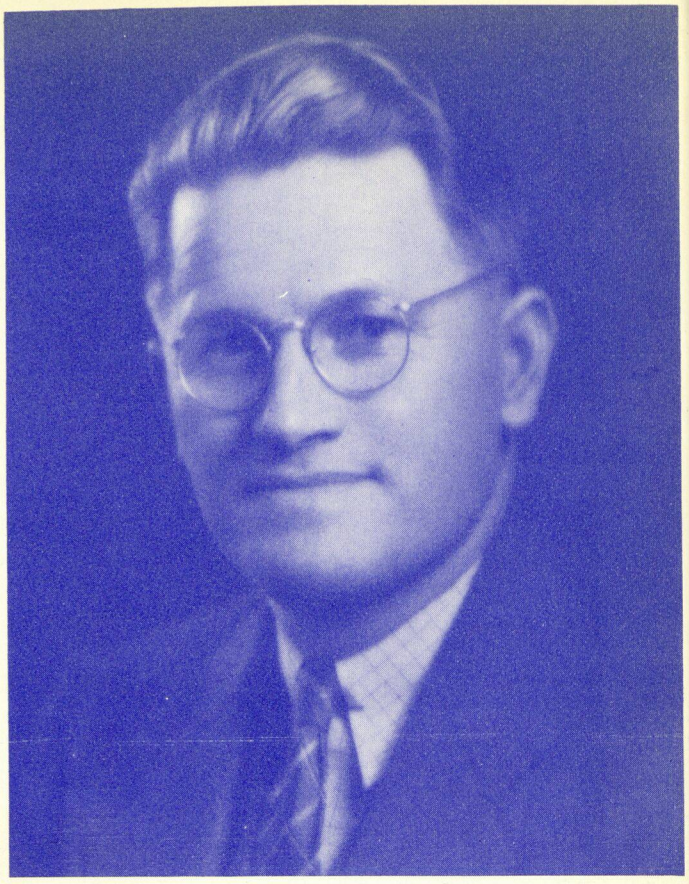

MR. M. E. COLEMAN
Assistant Superintendent
In Charge of Special Schools

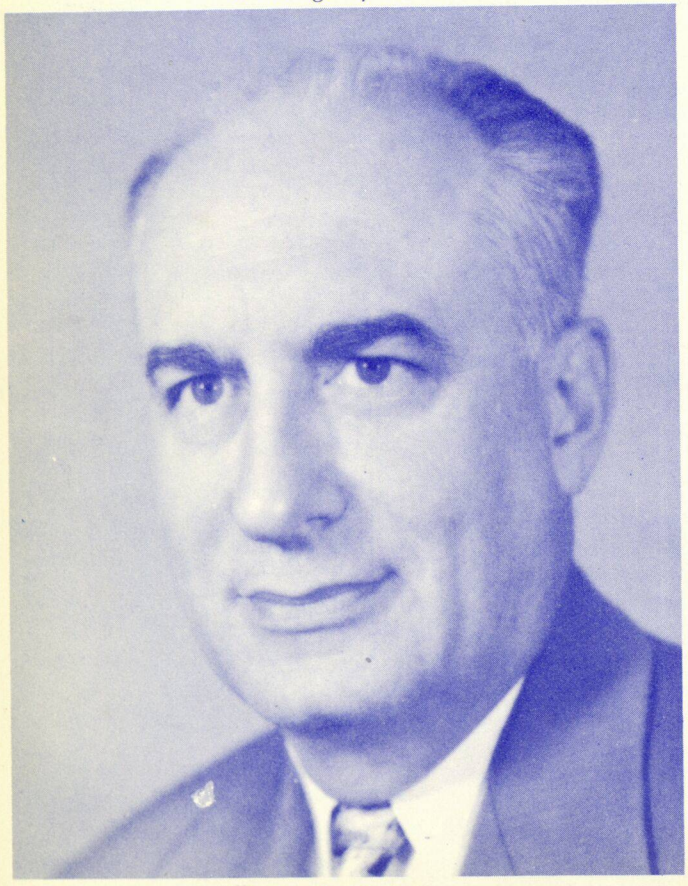

DR. G. Y. SMITH
Assistant Superintendent
In Charge of Personnel

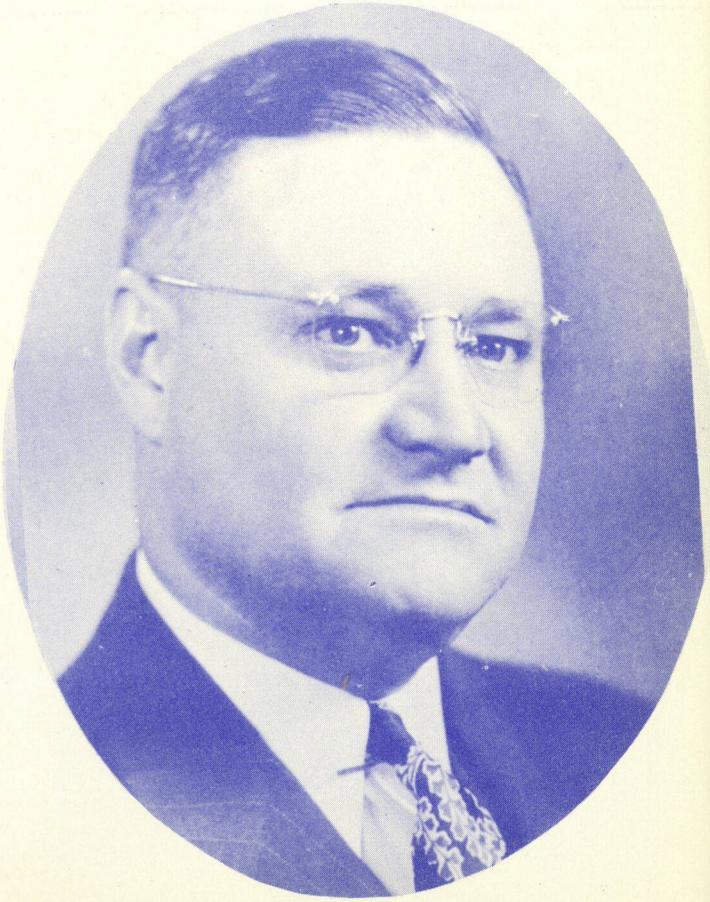

MR. ROY W. DAVIS
Assistant Superintendent
In Charge of Instruction



Miss B. E. Usher
Supervisor of Instruction



Miss Nell Marie Hamilton
Assistant Supervisor of Instruction



Mr. Jarvis Barnes
Director of Research and Pupil Personnel



MR. C. N. CORNELL
Principal



MISS E. S. REED
Secretary



MRS. B. L. ROUNSAVILLE
Secretary

MRS. MARIE CONNALLY
Secretary



MR. A. J. SMITH
Bookkeeper

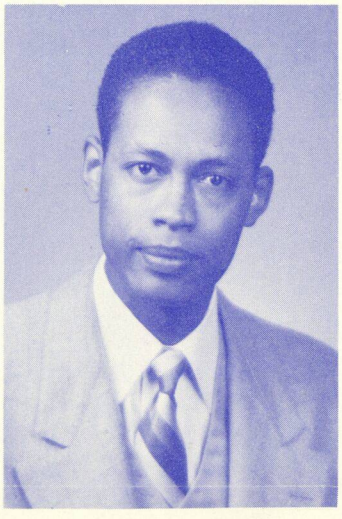

MRS. DOROTHY WALKER
Secretary





MR. S. H. ARCHER
Counselor



MRS. M. W. GRIGGS
Counselor



MRS. A. L. JACKSON
Counselor

MRS. F. L. BUSSEY
Visiting Counselor



MR. F. M. NELSON
Librarian



MRS. T. M. BRONNER
Librarian





Faculty

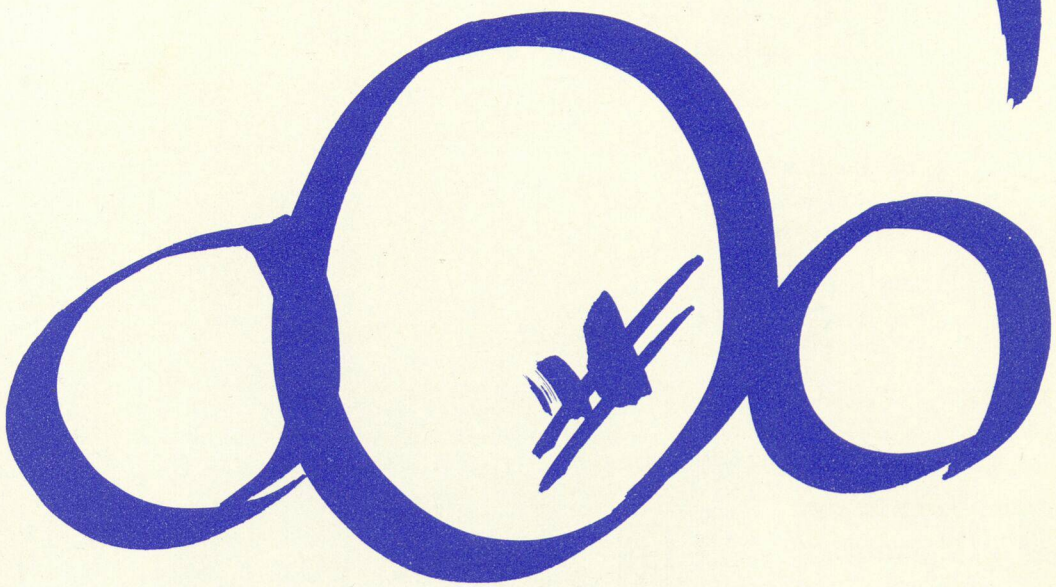



MRS. V. H. AKRIDGE
Art

MR. T. S. ALLEN
Mathematics

MR. A. J. ALLISON
Social Science



MR. J. L. ANDERSON
Mathematics

MISS D. L. ANDREWS
Commercial



MRS. G. E. ATKINS
Science

MRS. E. M. AUSTELL
English

MR. L. C. BAKER
Science
Athletic Coach

MISS L. M. BANKS
Physical Education



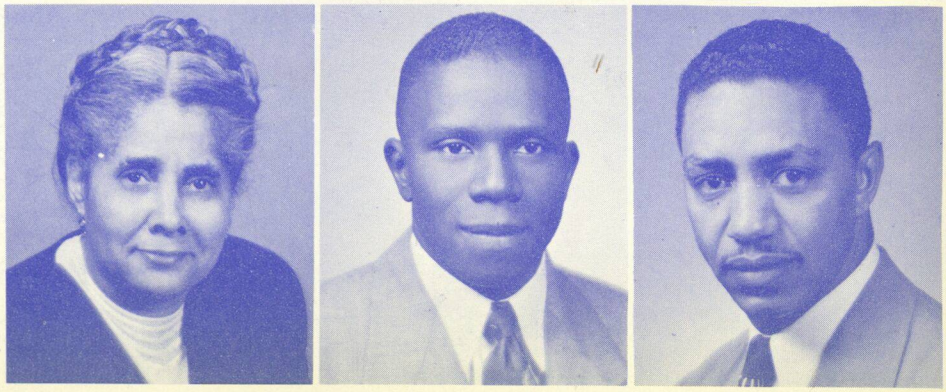

MRS. V. N. BARNETT
English

MR. H. Z. BARKER
Music

MR. E. W. BILLUPS
Science

MR. A. F. BLACKSHEAR
Mathematics

MR. R. P. M. BOWDEN
Social Studies

MRS. F. S. BOYD
English

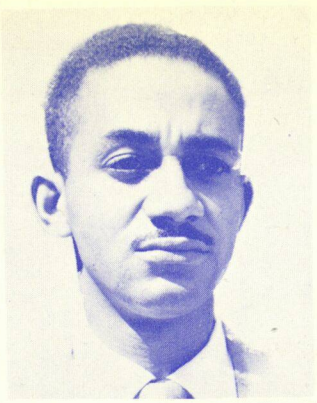



MR. W. F. BRADLEY
Social Studies

MR. B. BRIDE
Social Studies


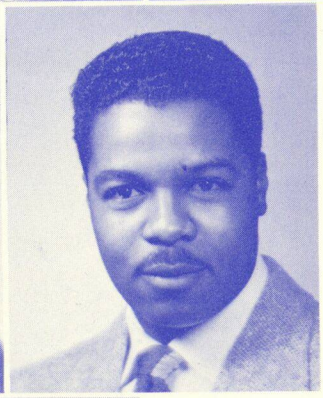

MRS. K. M. BROWN
Social Studies

MR. J. D. CALHOUN
Commercial


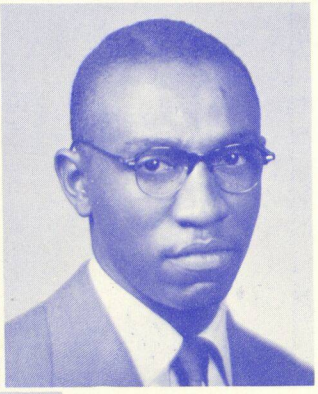

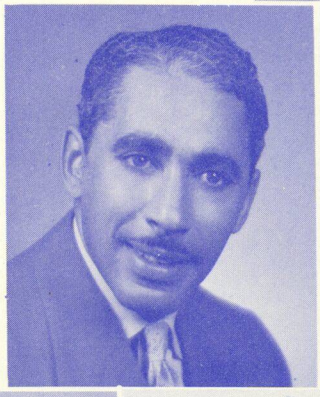


MR. M. E. CALLOWAY
Industrial Arts

MRS. G. M. CHAIRES
Home Economics

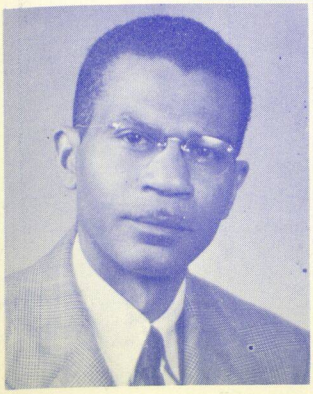

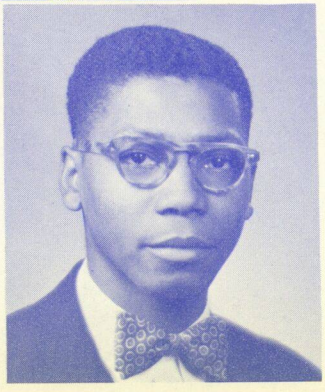

MR. A. H. CHATMAN
Chairman, Commercial Dept.

MR. L. M. CLEMMONS
Industrial Arts

MR. E. G. CLEVELAND
Commercial







MR. W. H. CLEVELAND
Science

MRS. P. J. COGGINS
Chairman, Home Economics Dept.

MISS S. M. CUNNINGHAM
Chairman, Social Science Dept.



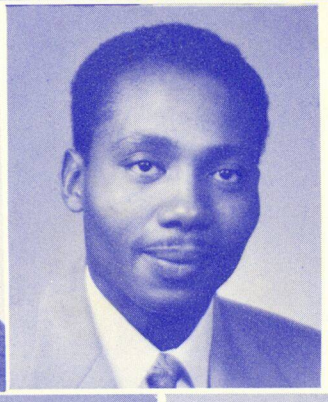

MRS. K. M. DALY
English

MR. A. L. DAVIS
Science



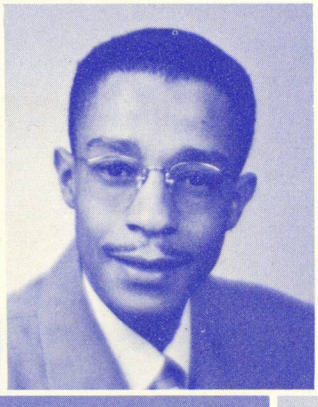

MR. S. L. DAVIS
Mathematics

MR. H. B. DODSON
English

MR. F. V. ELLIOT
Social Science

MISS C. E. FERNANDER
Home Economics

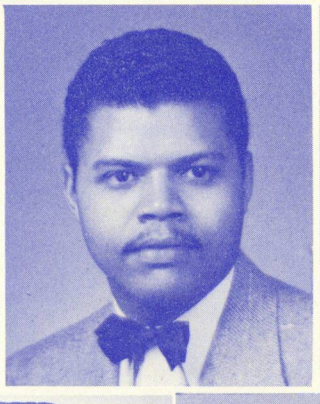



MISS C. E. FLAGG
Mathematics

MRS. D. C. FLAGG
Social Studies

MRS. F. L. FLANDERS
Home Economics









MR. C. C. GAINES
Science

MR. J. E. GARNETT
Mathematics

MR. C. C. GEORGE
Physical Education



MR. D. P. GOLIGHTLY
Science

MRS. M. G. GRAVES
English



MISS L. C. GREEN
Music

MR. A. C. GREENE
Industrial Arts



MRS. A. S. GREENE
Home Economics

MR. R. M. GRIER
Mathematics



MRS. E. M. GROVES
Music

MISS C. HARDY
English

MRS A. B. HATCHER
Coordinator
D. C. T.



MR. A. O. HILL
Social Studies

MR. L. V. HOOD
Social Studies

MISS F. G. HOPKINS
English



MRS. C. P. HOWELL
English

MR. F. G. JAMES
Physical Education



MRS. I. G. JOHNSON
Mathematics

MISS L. M. JOHNSON
Commercial

MR. L. R. JOHNSON
Social Studies

MISS L. T. JONES
Languages



MRS. W. J. JONES
Social Studies

MISS A. L. KING
Mathematics

MR. E. H. LAWSON
English



MR. E. T. LEWIS
Mathematics

MISS C. LOVE
Social Studies

MISS M. M. MAGSBY
Science – School Nurse

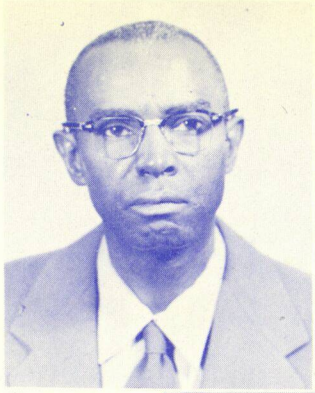





MR. L. H. MARTIN
Chairman, Mathematics Department

MRS. C. MENCHAN
Mathematics





MRS. R. C. MODISTE
English

MR. J. N. MONTGOMERY
Science









MRS. L. P. MOORE
English

MRS. L. M. MORELAND
Science – School Nurse







MRS. E. S. MURRY
Science

MRS. C. M. McPHERSON
Social Studies

MISS N. PATRICK
Languages



MR. A. R. PHILLIPS
English

MRS. S. W. POTTER
Social Science

MR. H. S. POWELL
Driver Education



MR. W. L. PUCKETT
Science

MRS. I. G. PULLINS
Home Economics



MR. C. H. QUARTERMAN
English

MISS W. M. RAMSEY
Science



MR. J. G. RANCE
Industrial Arts

MISS E. REED
Physical Education



MR. G. H. RICE
Mathematics

MRS. G. P. RICHARDSON
Mathematics

MRS. E. R. ROBINSON
Chairman, Language Dept.

MR. Y. E. ROGERS
Industrial Arts

MRS. E. H. SCRETCHINGS
Home Economics

MR. W. H. SCRUGGS
Social Studies

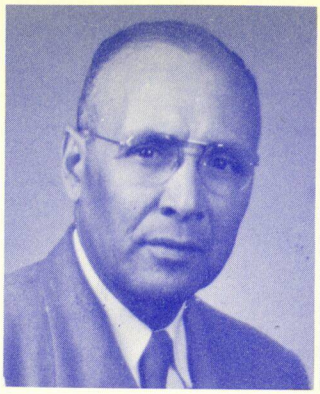

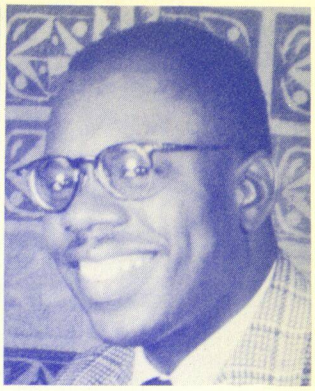

MR. T. SIBLEY
Physical Education

MISS F. L. SMITH
Physical Education




MRS. N. S. SMITH
Languages

MISS B. R. STAFFORD
Art




MR. E. A. STARLING
Band

MR. J. SWINNEY
Physical Education




MR. E. C. TATE
Chairman of English Department

MRS. V. G. TAYLOR
English

MR. W. D. THOMAS
Commercial



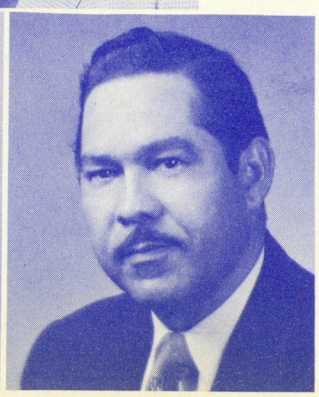

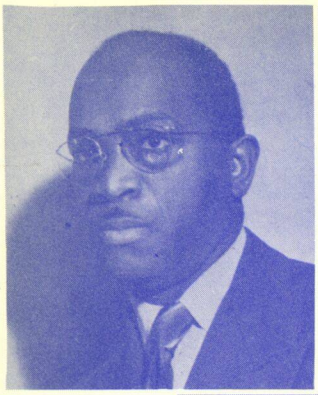

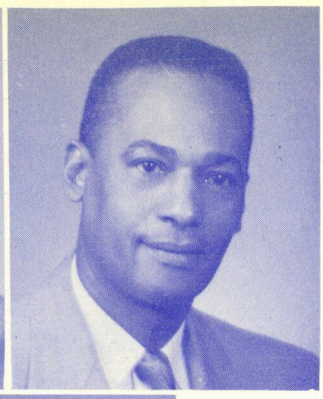

MR. K. THOMPSON
Coordinator
D. C. T.

MRS. T. L. THOMPSON
Social Studies

MR. D. S. THORPE
Chairman, Science Dept.


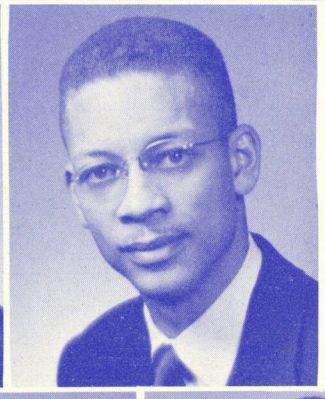

MRS. M. B. TRAYLOR
English

MR. A. J. TURK
Science


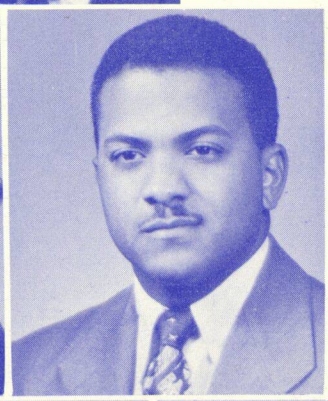

MRS. E. B. WILLIAMS
English

MR. S. C. WILLIAMSON
Science

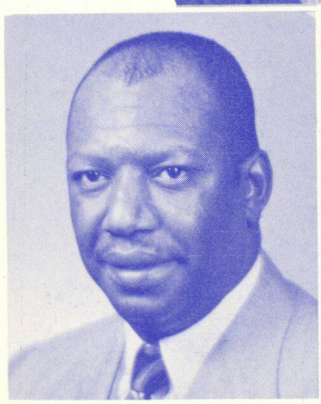

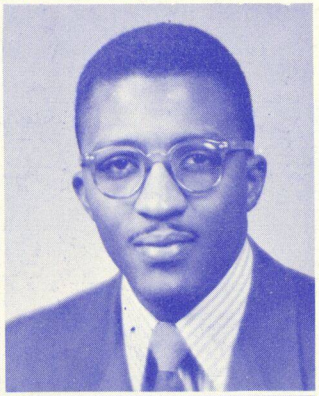

MR. J. B. WILLINGHAM
Mathematics

MR. T. B. WILSON
Science

MR. E. B. WIMBY
Commercial

MISS L. J. WOODS
Home Economics

MISS M. E. WOODS
Home Economics

MR. A. L. WATERS
Art



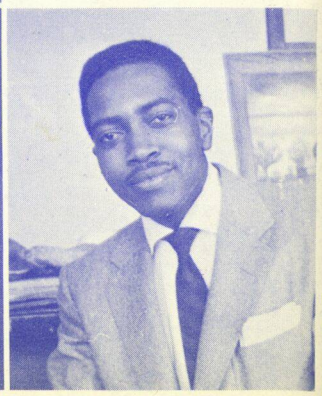


SENIORS



Secretary
Annell Stinson



Financial Secretary
Julia Winston



Secretary
Jeanetta Buck

President
Oscar Anderson



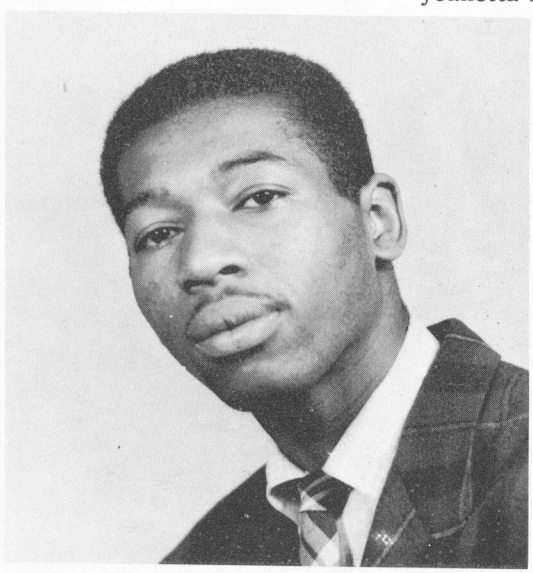

Vice President
Willie Felton

SENIOR CLASS OFFICERS

Reporter
Jesse Books

Treasurer
Harriett Swann

Business Manager
William Holt

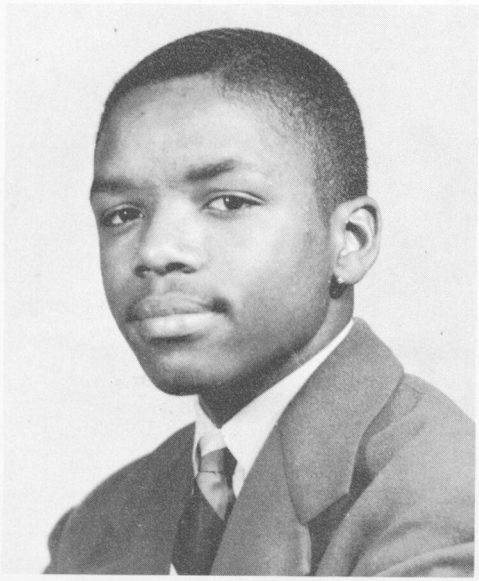



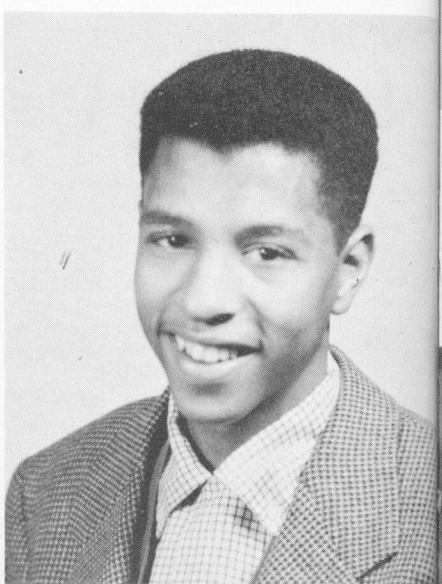



Henry Aaron
Willie Ruth Abbott
Ellarene Adams
George Lee Alexander



Julius James Alexander
Theron Alexander
Dorothy Mae Allen
Oscar Anderson



Julia Emmy Andrews
Shirley Andrews
Louise Anthony
Geraldine Armstrong



Joseph Arrington
George Leon Asberry
Ruby Jewell Atkinson
Fletcher Lee Baldwin



Josephine Ball
Robert Melvyn Ballard
Beatrice Barber
Annie Gladys Barksdal



Laura Mae Barksdale
Helen Ann Barlow
Allene Barnes
Bobbie Jean Barnes



Melernease Barnes
Rachel Barnes
Helen Shirlee Bartlett
Robert Grimes Beedles



Anna Leonese Bell
Dorothy Louise Bennings
Annie Pearl Benton
Charles Ralph Benton

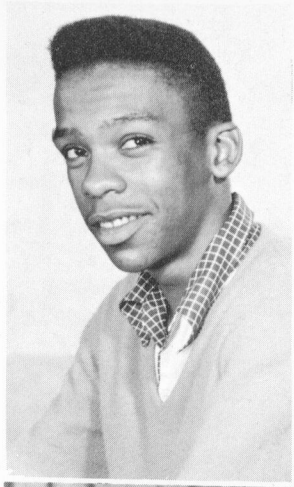
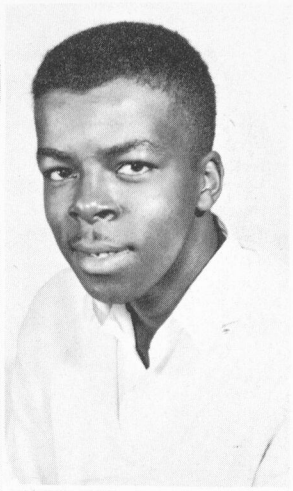



Warren Benton
Willie Paul Berrien, Jr.
Mable Louise Berry
Edith Elaine Berryhill

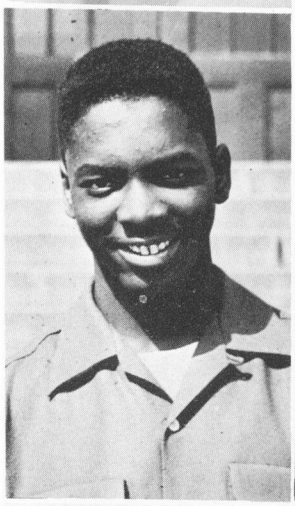
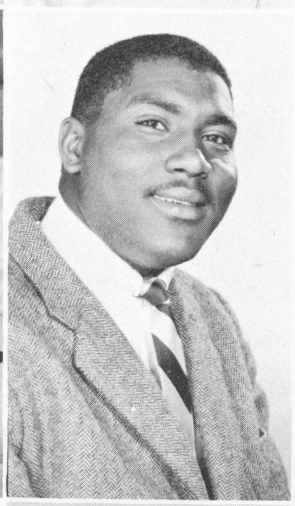
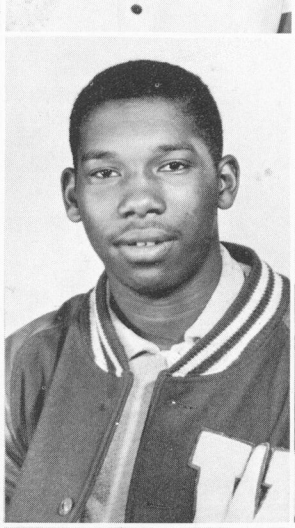


Edgar Blalock
James Preston Bloodworth
Louis Bohannon
Gladystine Bolden

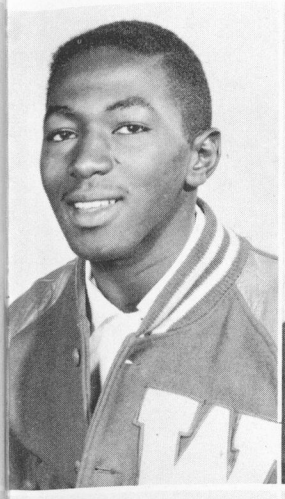




Isadore Bolton
Frances Louise Bond
Lula Bostic
Marion Leticia Bottoms


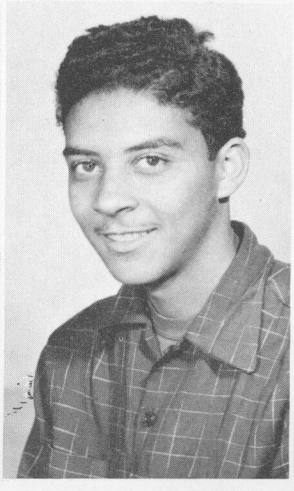
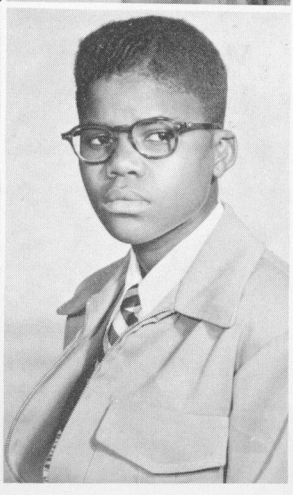


Lillie Braswell
Phillip Leon Brickler, Jr.
Czerny McKinley Britt
Emma Lue Brittian

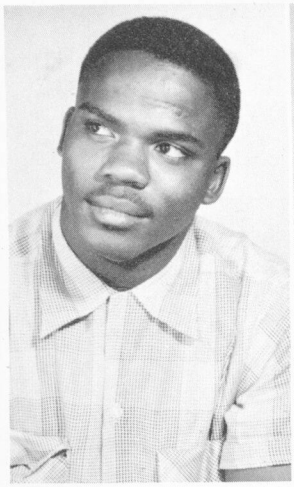
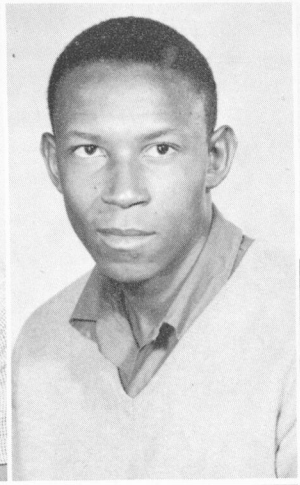



Bertrand Clarence Brow
Lewis E. Brown
Millie Elizabeth Brown
Virginia Louise Brown

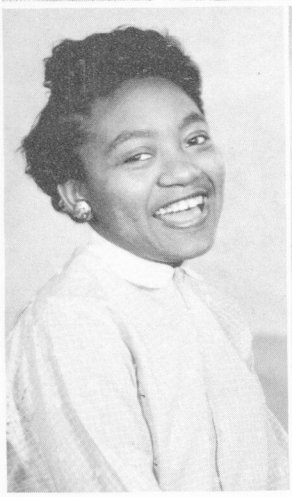
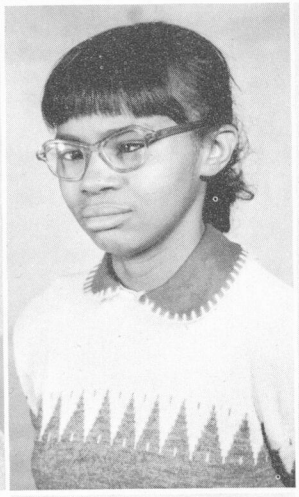



Willa Jo Brown
Mary Frances Brumadg
Jeannetta Lillian Buck
Jacquelyn Jean Burke

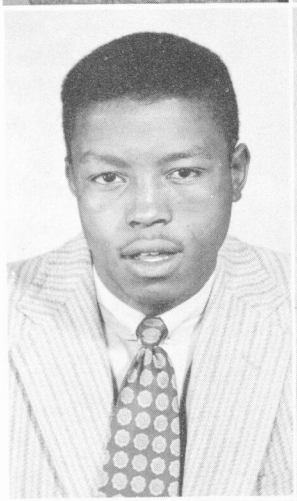

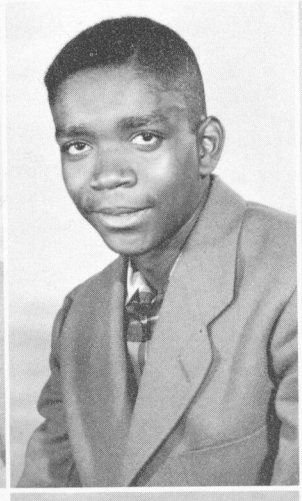
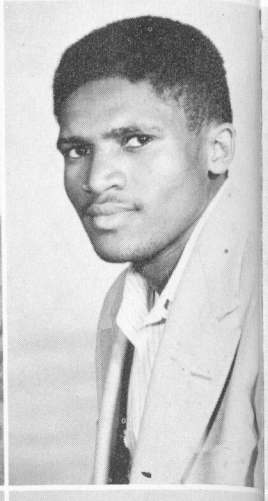

Willie Harrison Burnett
Ruth Naomi Burney
John Stephen Burse
Warren Bush

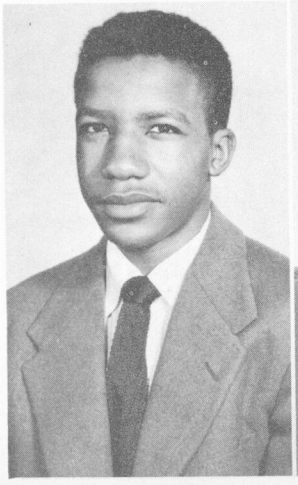

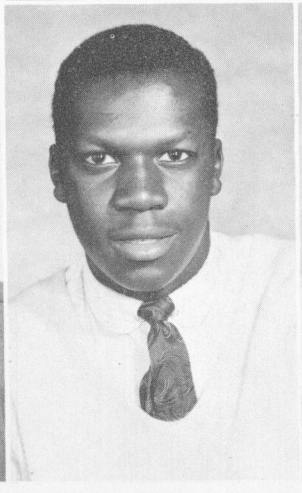
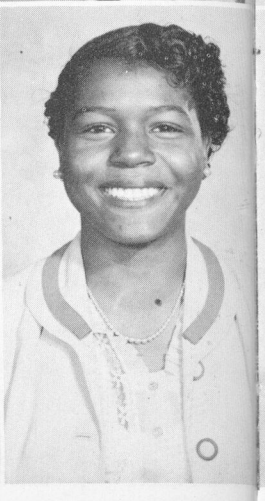

Allen Bussey
Carolyn Elizabeth Butts
Kent Byas
Teresa Eloise Cade

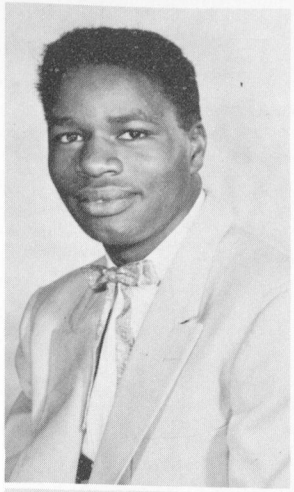

Howard Goodrum Camp



Alice Mae Campbell



Myrna Carr



Barbara Carmichael

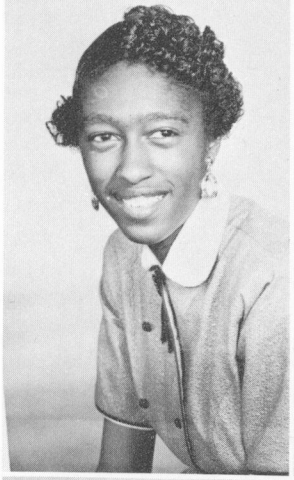

Hazel Frances Carswell



Dora Lee Chatman

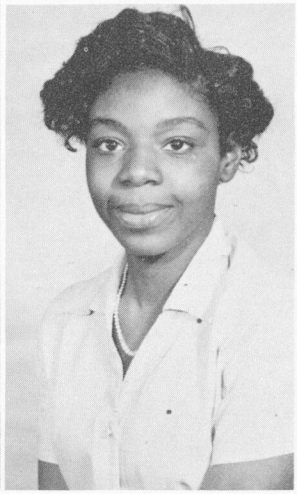

Florence Estella Chatman

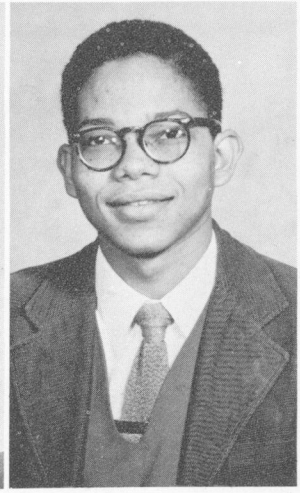

Willie Henry Chewning

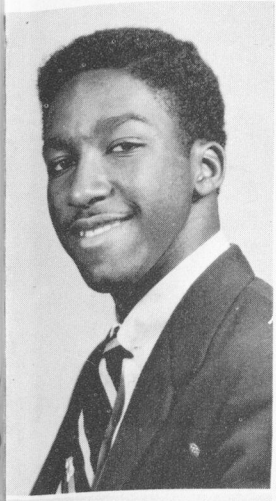



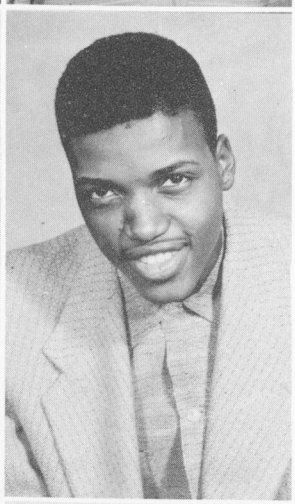

Charles Ernest Clark
Gloria Denease Clark
Willie Roy Clemmons



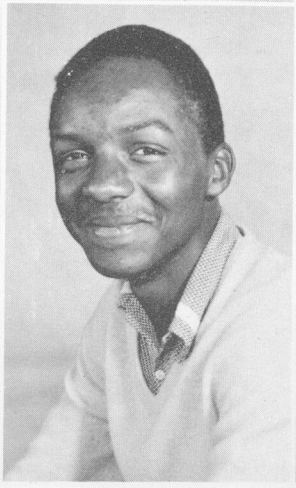

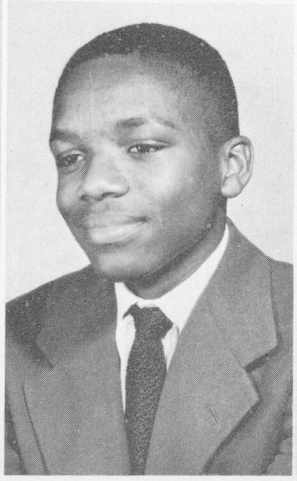

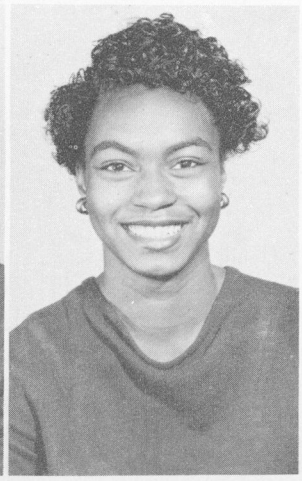

Freddine Collins
Thomas Leroy Cook
Jesse Cooks
Fannie Copeland






Christine Cotton
Deloris Jeraldine Cotto
Poetry Covington
Ann Venice Cox

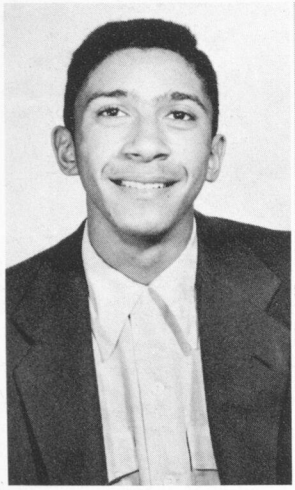

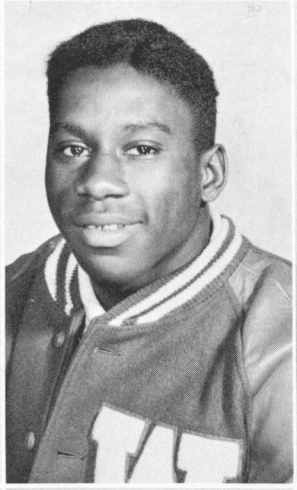


Julius C. Cox
Delores Ann Cranford
Ralph L. Culpepper
Carolyn Diane Daniel


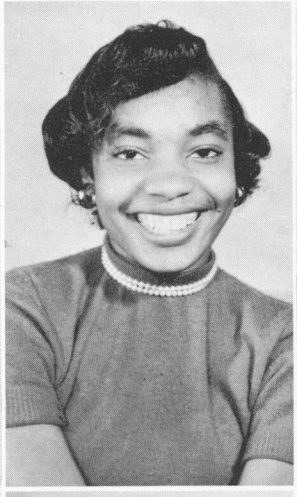
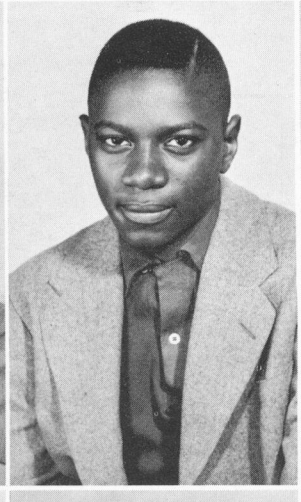


Ruby Nell Daniels
Virginia Daniels
Harold Eugene Davenport
Billie Thelma Davis



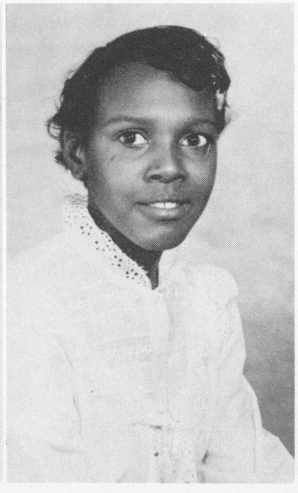


Carolyn Marie Davis
Clifford Louise Davis
Ernestine Yolande Dean
Doris Edna DeVaughn

James Eugene Dewberry
Geraldine Dixon
Carlos James Donald
Bettye Jeane Dozier



Pauline Evangeline Drake
Clara Elizabeth Dudley
Dudley Duncan
Betsy Ann Dunn





Catherine Durden
Freddie Lewis Durham
Christine Edwards
McKinley Elder





Dagmar Laverne Ellington
Gwendolyn Anne Elliott
Lucile Yvonne Elliott
William Floyd Ellis



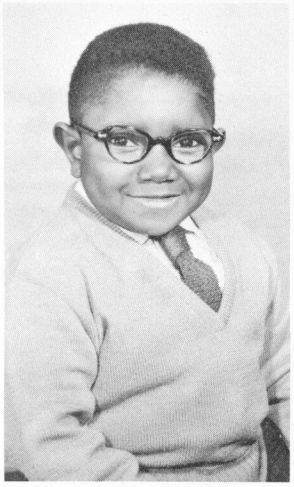
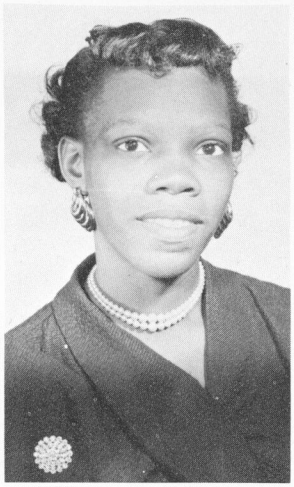
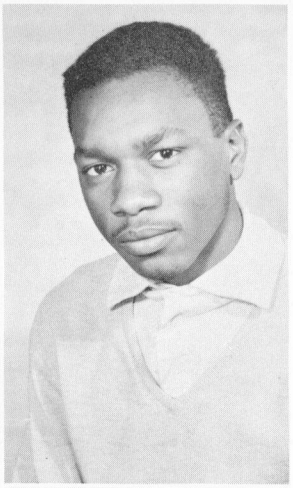

Oscar Ellison, Jr.
Jean Patricia Evans
Emory Blake Everette

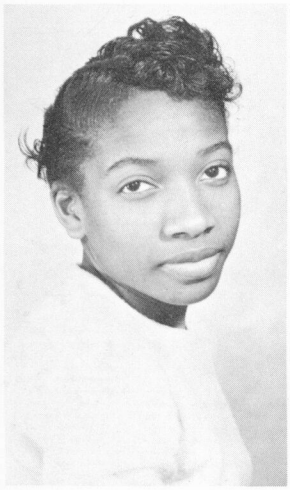
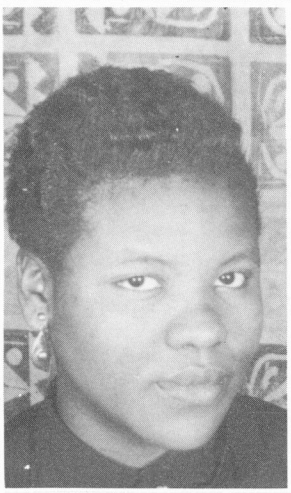
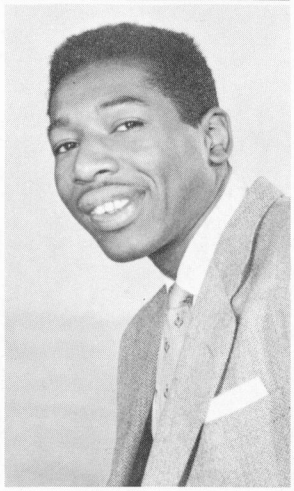
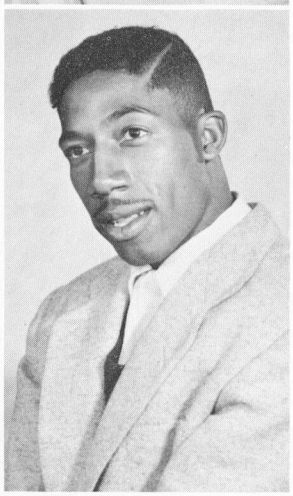

Mary Ann Fannin
Irene Elizabeth Fears
Willie Felton
Louis Ferrell

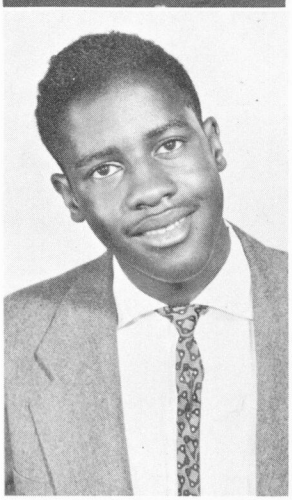

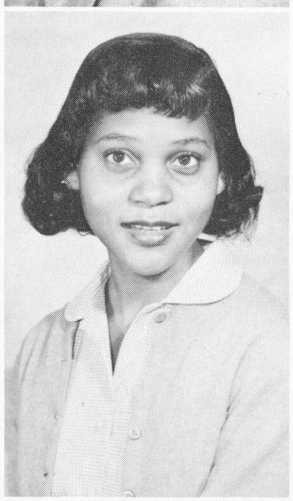

Benjamin Ficklin, Jr.
Joan Ficklin
Sylvia Morelene Fields

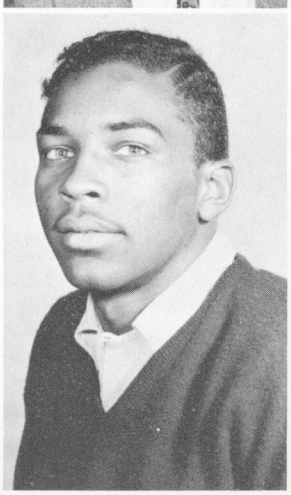
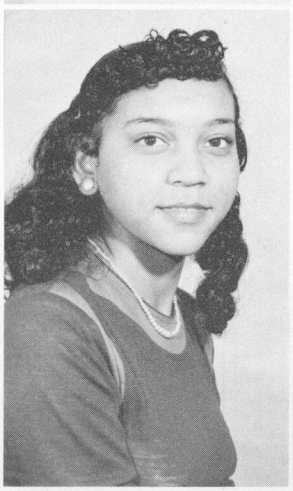
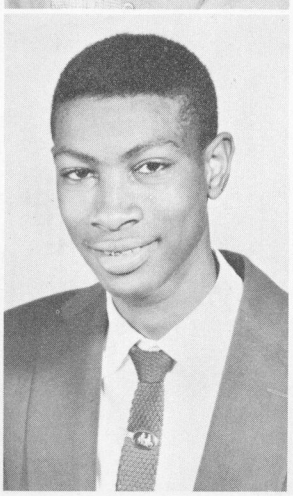


Willie Finley
Barbara Eloise Fisher
Willie James Flagg
Millie Ann Fletcher

Johnnie Mae Fluker
Carolyn Ann Fortune
Isaac H. Foster
Carl Nathaniel Fouch



Sylvia Mae Fowler
Dorothy Lee Frazier
Barbara Dean Freeman
Burdia William Fullins, Jr.





Eddie Richard Gaither
Willie Floyd Gamble
Eloise Garner
Gwendolyn Gaston



Miriam Catherine Gault
Axuel Juanita Geer
Matthew N. Housch Gipson



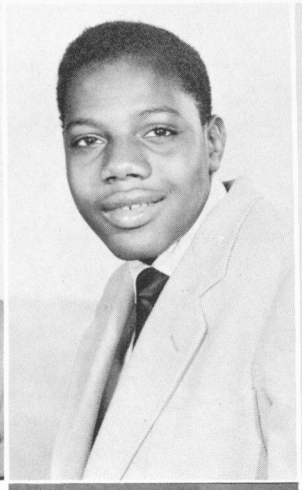

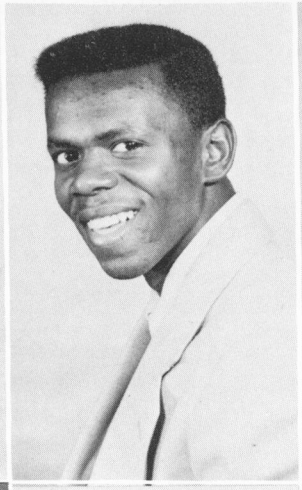

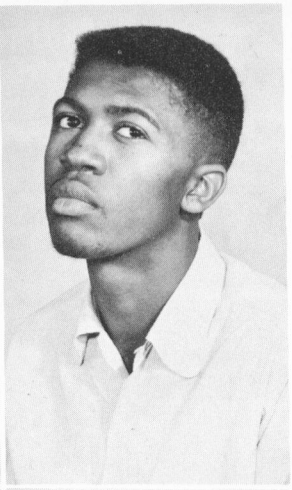

Dora Lee Glass
Willie Alfred Gordon
Henry Bonny Graham
Charles Robert Grant

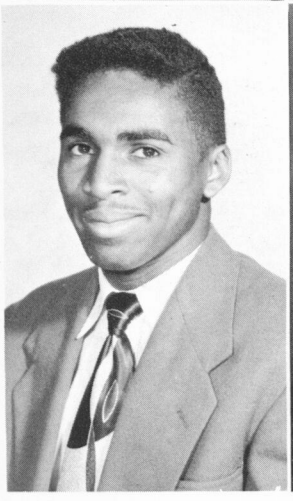

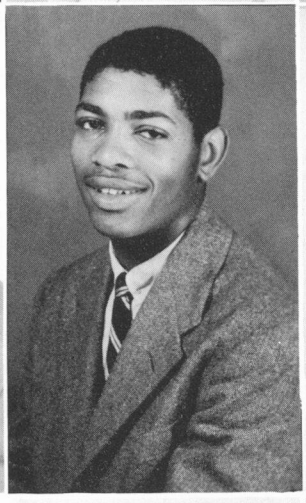





Charles Melvin Green
Kenneth Joseph Green
Mirian Green
Ruth Josephine Green

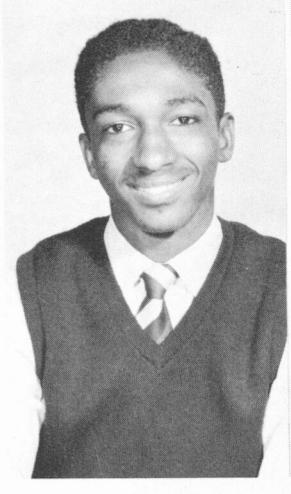

Norris Bernard Gresham
Barbara Grier
Christine Grier
Barbara Maxine Hall









Carrie Mae Hall
Beverly Marie Hamm

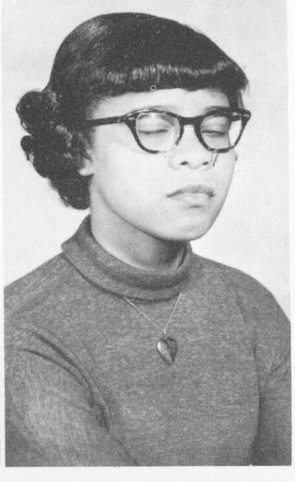

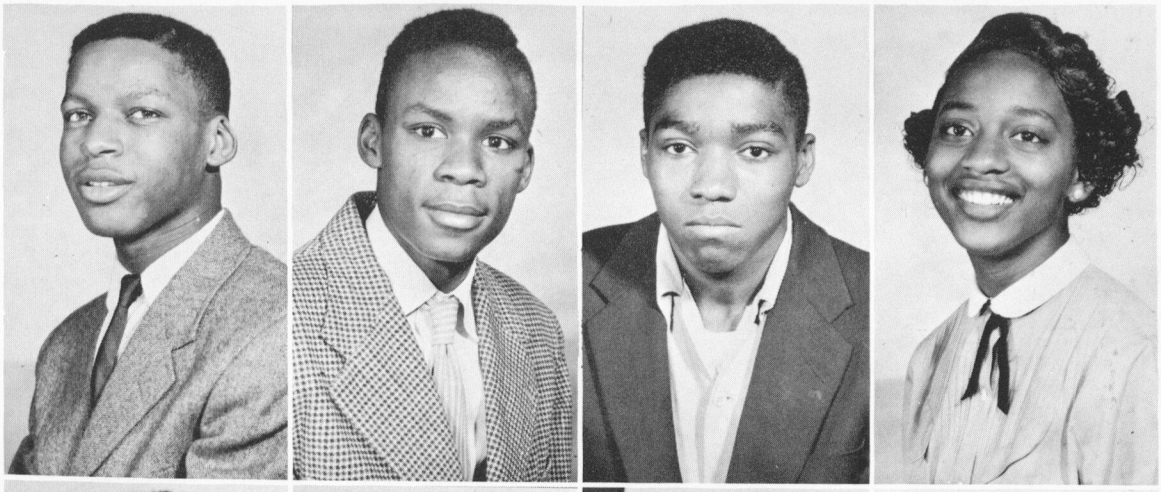

Roosevelt F. Hardnette
Milton Louis Harp
Amos Harper, Jr.
Barbara Yvonne Harper

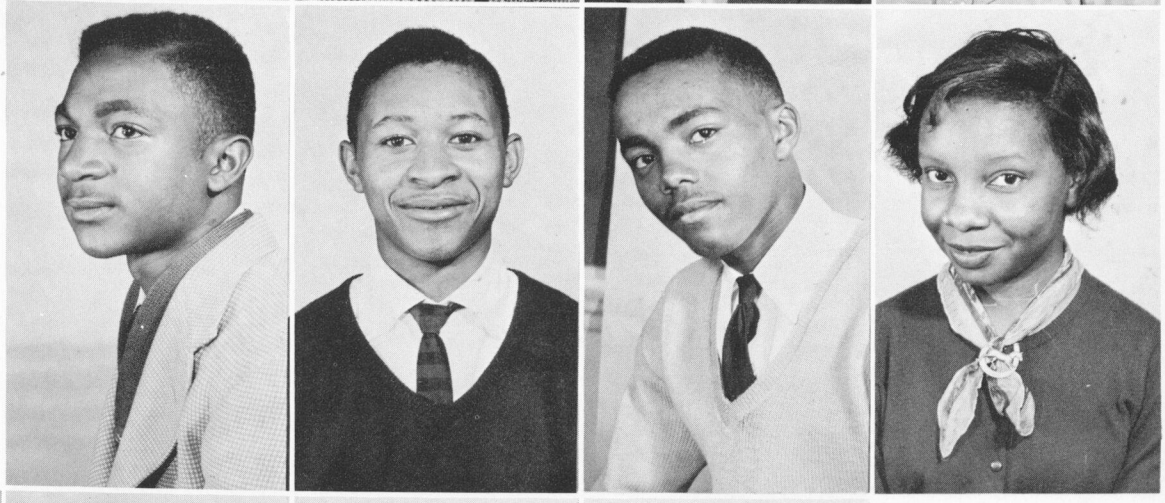

Gerald Harper
Willie James Harper
Ralph A. Harrell
Dora Savannah Harris



Rudine Harris
Joyce Amelia Harrison
Sarah Jeannine Harrison
Mary Ethel Harvey



Benita Delaine Hatfield
Margaret Haygood
Jacqueline Head
Julia Ann Henderson



Evelyn Herndon
Jesse J. Hicks
Ethel Marian Hill
Marnesba Maurie Hill



John L. Hollingsworth, Jr.
William Harrison Holt
Barbara Ann Hood

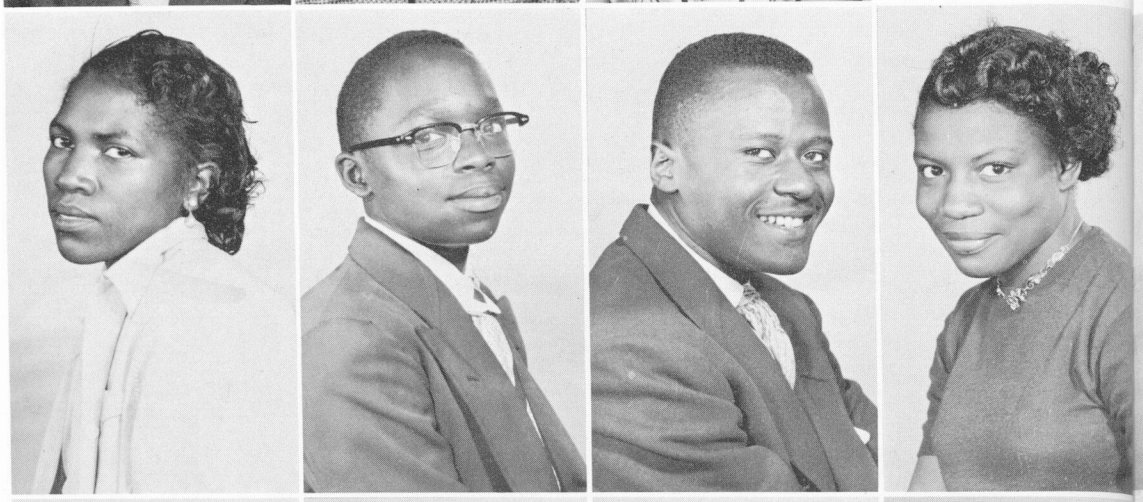

Edith Juanita Hooks
Jesse Milton Hooks
Leon Crawford Howell
Helen S. Howlin



Rochester Huffman
Mattie Hunt
Morrie Lee Hunter
Vivian Juanita Hunter



Mamie Clara Hurt
Alice Yvonne Idlett
Cora Bell Ivory
Alfred Jackson



Margaret Jackson
Melba Rochelle James
Shirley Temple James



Jeanette Jamison
Loretta Jamison
Joyce Camellia Jenkins
Lois Yvonne Jenkins

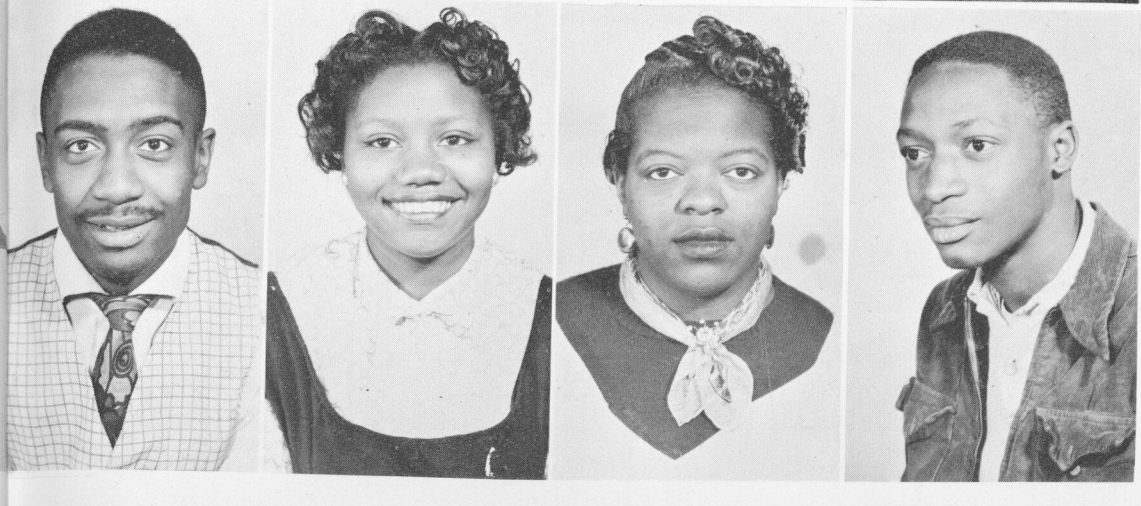

Gene Austin Jewell
Joe Ann Jewsome
Annie Lou Johnson
Eddie Johnson



Gladys Denise Johnson
Marva Arlean Johnson
Mary Emma Johnson
Thaddeus Webster Johnson



Abbie Jones
Alyce Thereon Jones
Amelia Cornelia Jones
Carolyn Claudette Jones

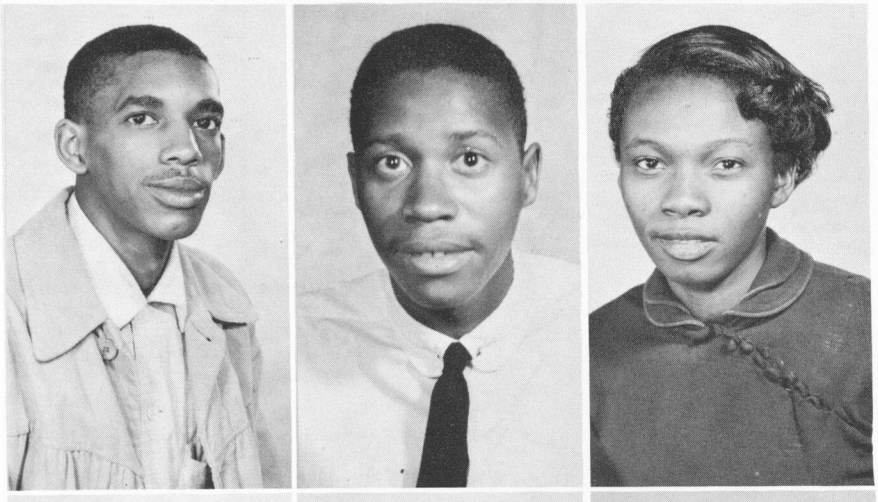

Charlie Lawrence Jones
Clifford E. Jones
Cora Jones



Jacquelyn Jones
Joyce Jones
Melvyn Eugene Jones
Peggy Jane Jones


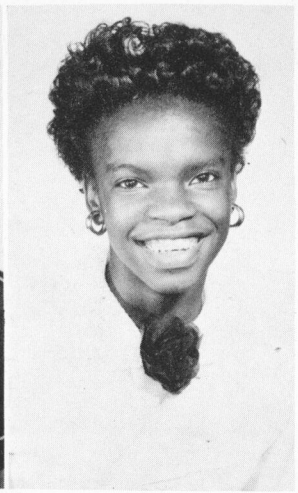

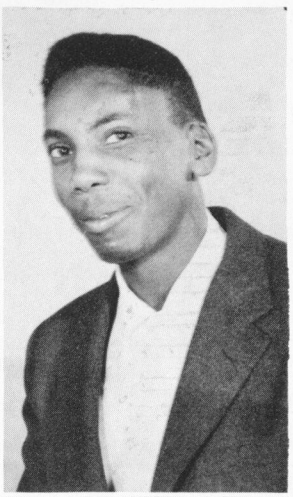

Dorothy Mae Jordan
Edith Mae Jordan
Rachel Jacquelyn Jordan
Joe K. Kelly, Jr.






Allene Kemp
Dorothy Ruth Kency
Gail Evelyn Kendrick
John Kendrick, Jr.

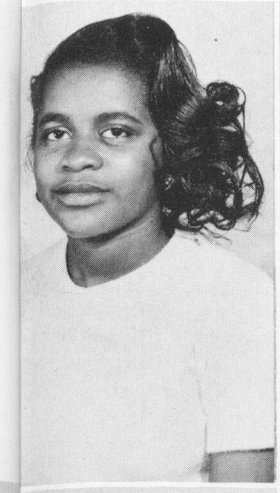


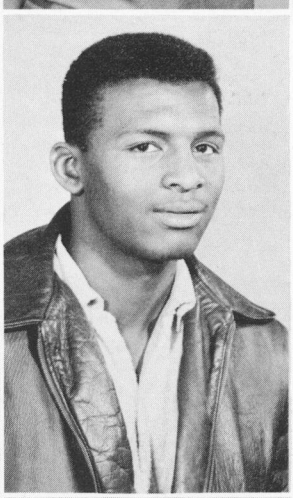

Zilla Louise Kendrick
Margaret Lillian Kennedy
Delores Kimball
Hozie King, Jr.

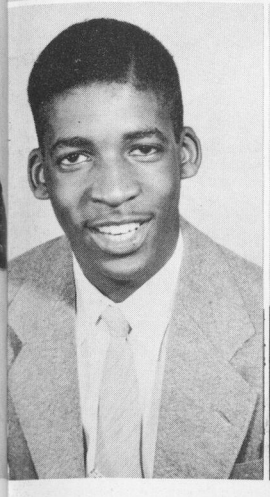
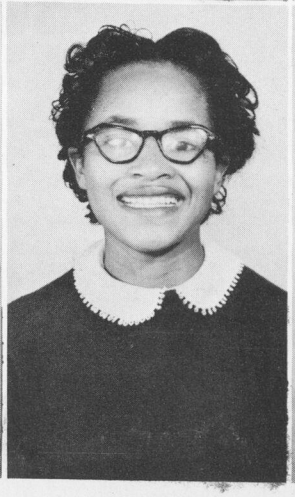

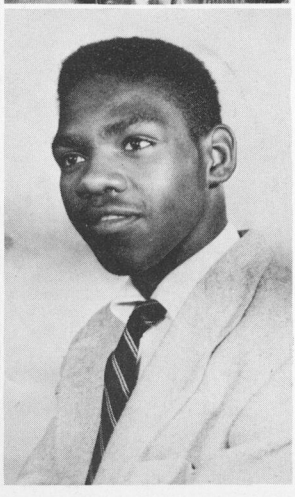

Samuel Lane
Runell Landers
Carolyn Yvonne Lankford
Jarius Lawson



Clinton Dewitt Leake
Bettye Joyce Lee
Moses Andrew Lee, Jr.
Jeanette Yvonne Leslie

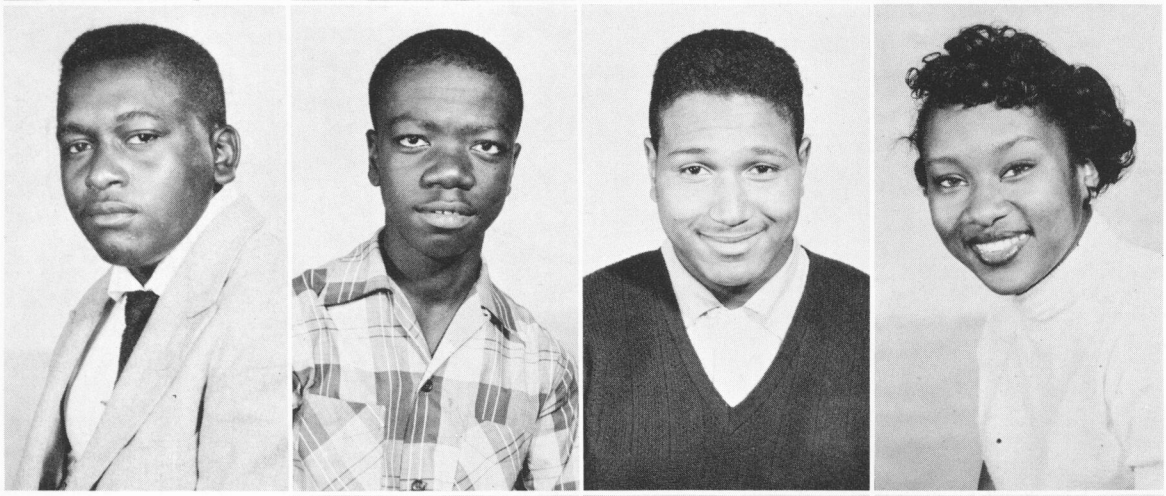

Bobby Lester
Bunyon Lewis
Lionel Lewis, Jr.
Gloria Ann Lockett



Lillian Hortence Lockett
Patricia Ann Lockhart
Shirley Ann Logan
James Love

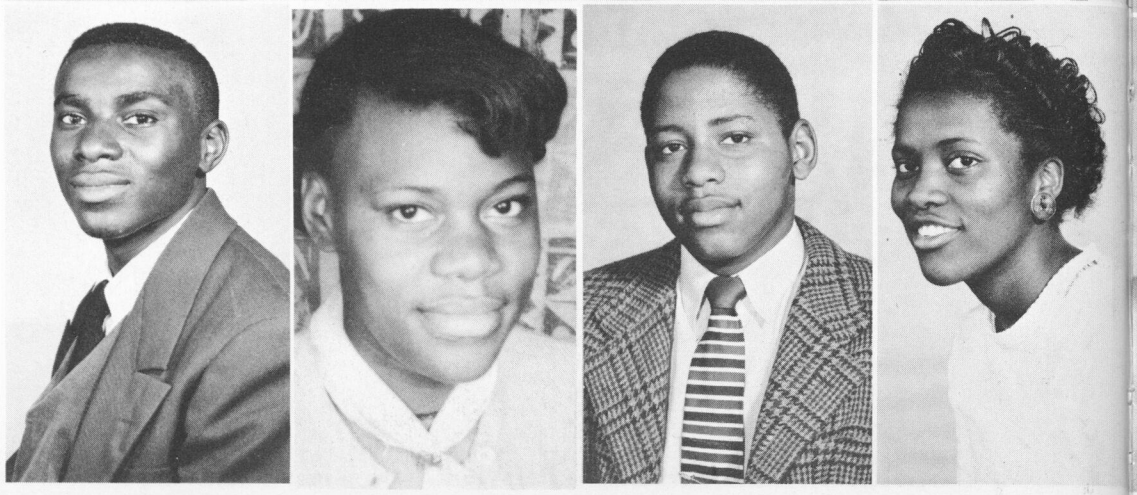

Fred Lovett, Jr.
Eva Lowe
Richard Robert Lowrie, IV
Margaret Lucas



Rodriquez Leogram Lyles
Betty Lee Lynch
Betty Lyons
Cedric Willie Maddox



Robert E. Mann
Willie Mose Marshall
Charles Edward Martin
Julia Frances Martin



Lucius Henry Martin
Aaron Mathis
Barbara Ann Mayfield
Barbara Ann Meadows

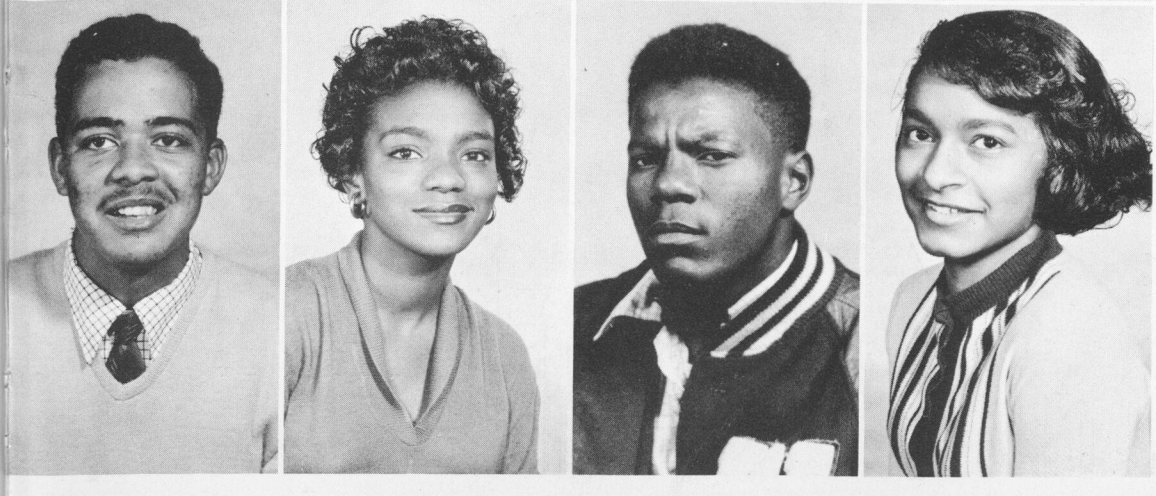

Charles B. Miles
Mildred Marion Miller
Everett Mims, Jr.
Janice Newaka Minor



Carol Doris Mitchell
Lois Yvonne Mitchell
Martha Ann Momon



Freddie R. Morgan
Dorothy Mae Mosely
Barbara Ann Murray
Doris Evelyn Murray

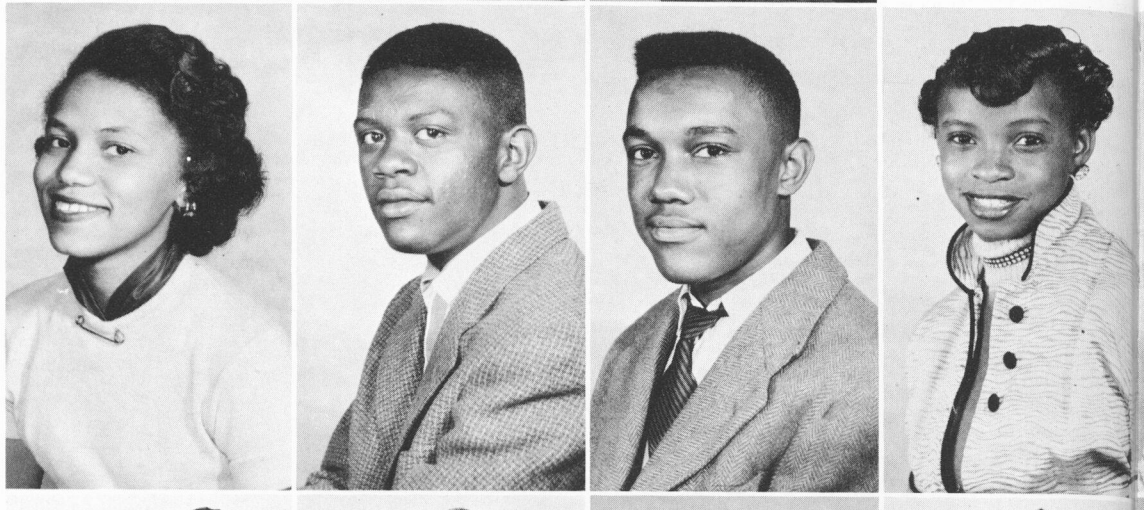

Lula Belle Murray
Rodolphus McBride
Elurzy McCloud
Betty Carrol McCracken

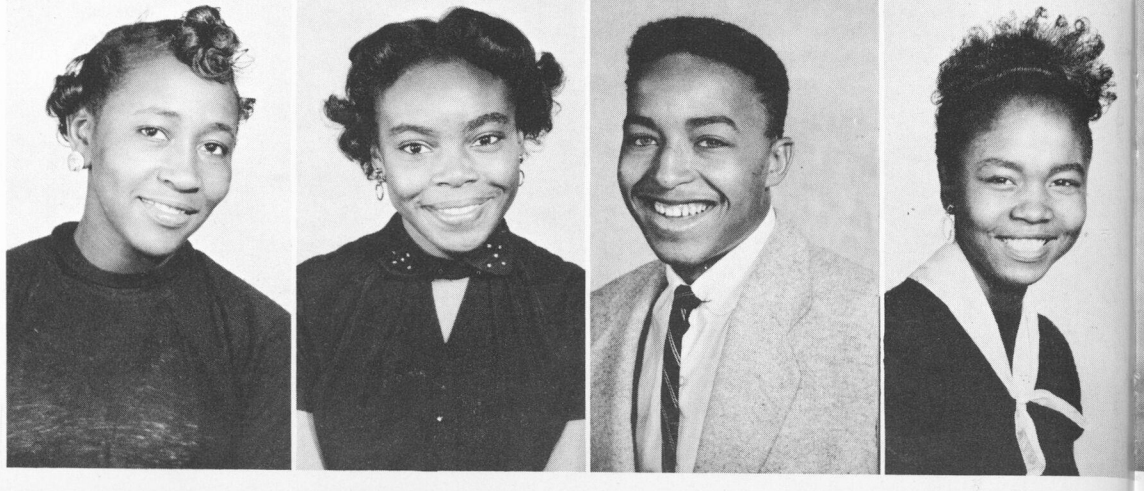

Verdis Yvonne McCrory
Ruth McDowell
Marion M. McGhee
Betty Gean McGinty

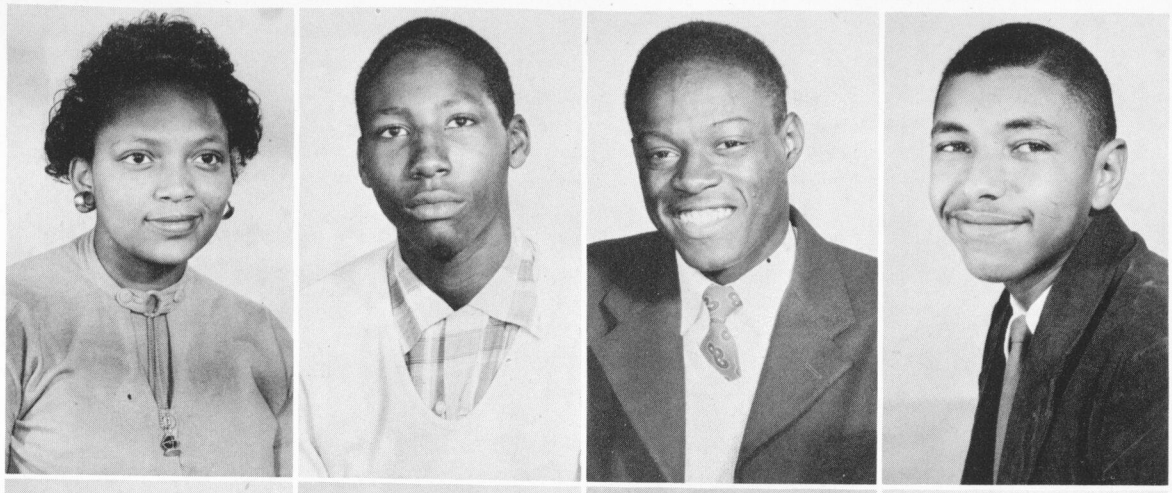

Mary Nash
Melvin Nelson Nash
John Wesley Pace
Johnnie Eugene Parham

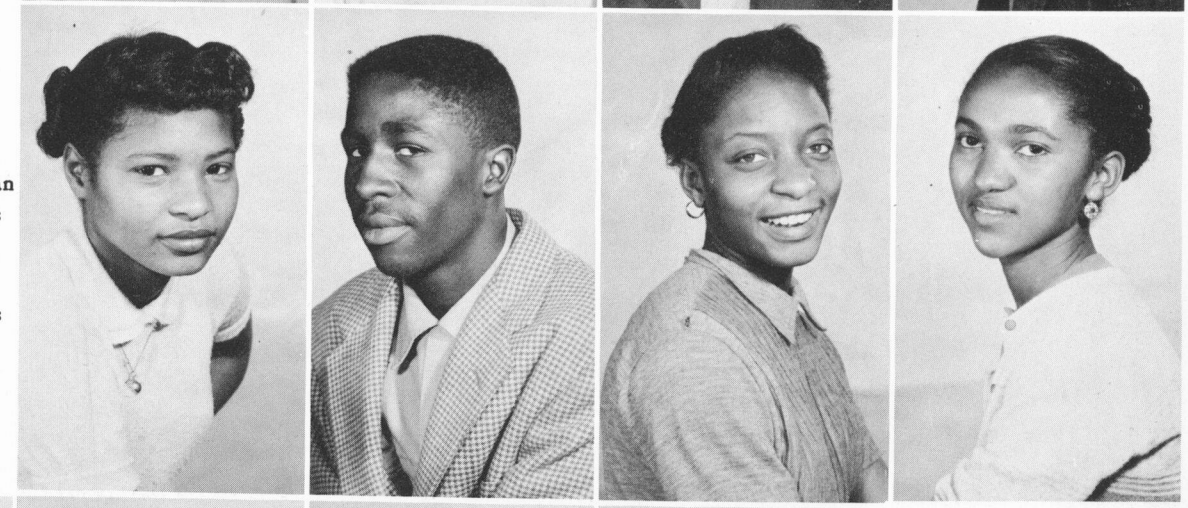

Barbara Nellina Parkman
Charles Melvin Peoples
Shirley Jean Perkins
Millicient Elizabeth Peters



Betty Jane Porter
Geraldine Elizabeth Potts
Johnnie Mae Prather
Muriel Jacquelyn Rabb

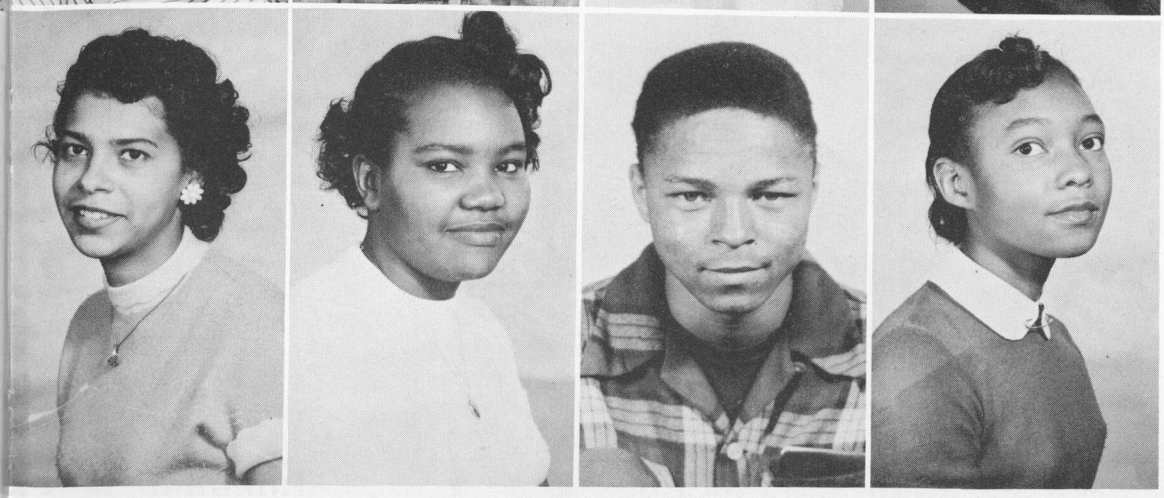

Julia Christine Randolph
Barbara Jeanne Ray
Robert Ray, Jr.
Jessica Ruth Reid


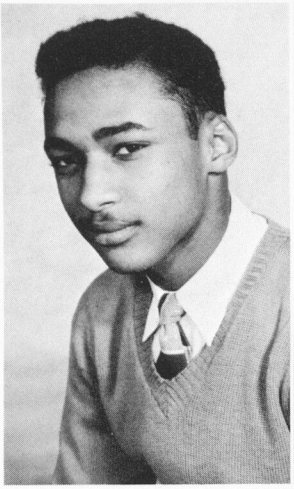

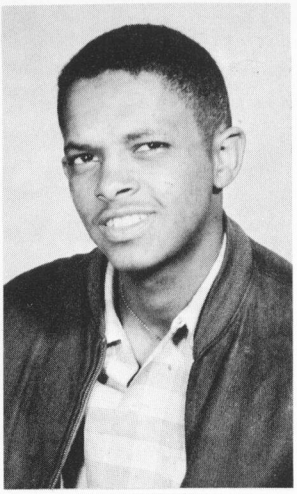

Constance James Releford
George Roland Render
Jacquelyn M. Richardson
Nathaniel Alfred Ricks

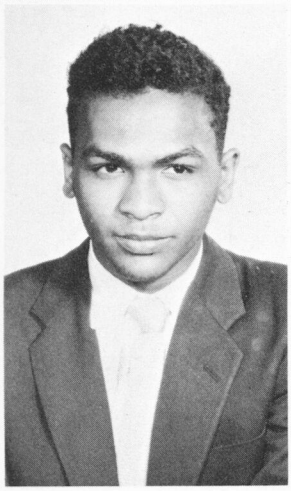
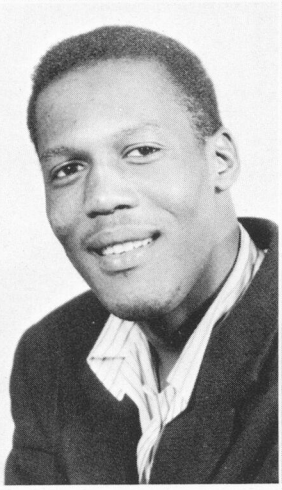
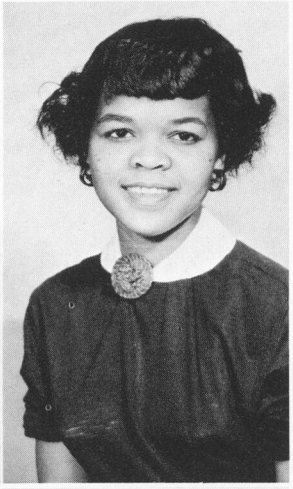
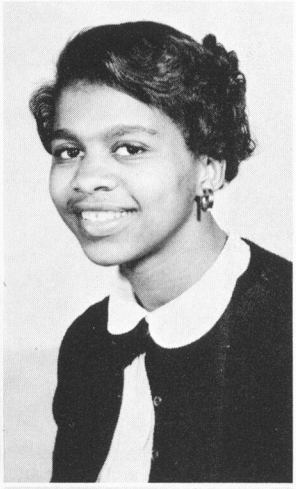

Clifford F. Robinson, Jr.
James Rudolph Robinson
Carrie Anesley Ross
Elnora Marie Ross





Annie Mae Russell
Sara Safford
Louise Sagers


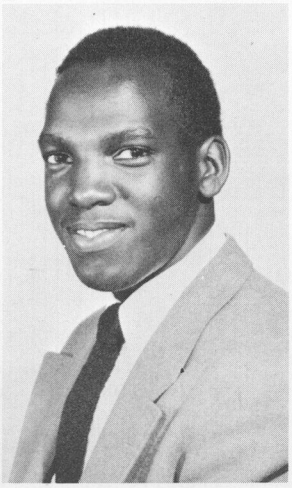



Gladys Mae Schell
Bobby Neal Schley
Lillie Mae Scott
Yvonne Lynnette Session

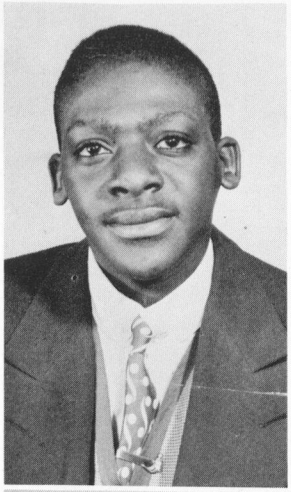

Willie Clifford Shepherd

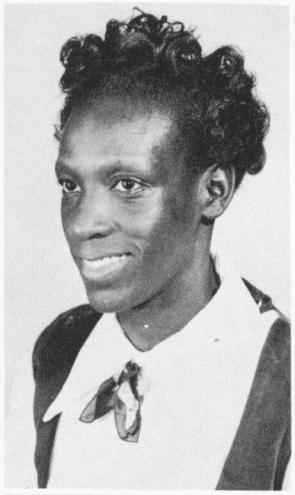

Dentye Minerva Smith



Geneva Smith



Louise Smith



Ollie Barbara Smith



Pauline Zenola Smith

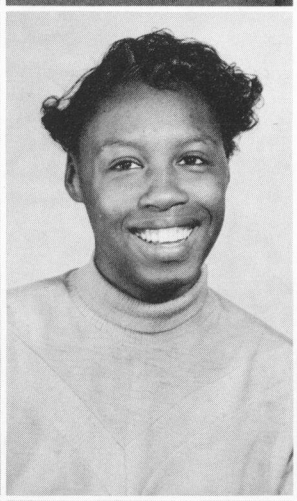

Margaret Souders

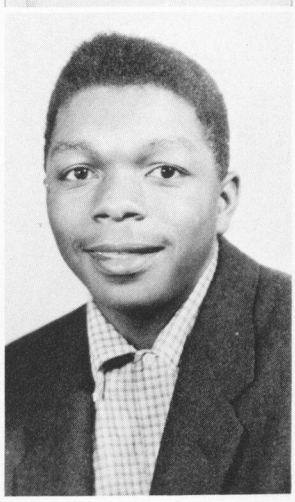

Marvin Adolph Spikes

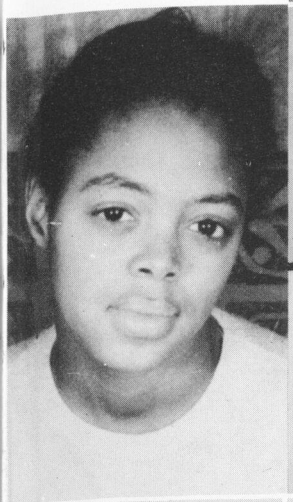





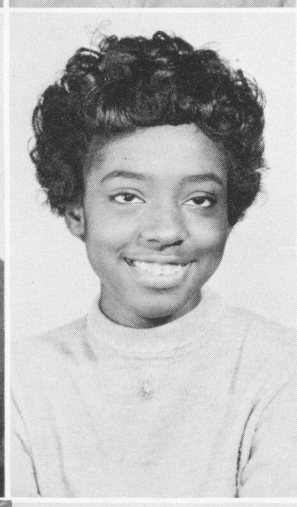

Mary Frances Starks
Annell Stinson
Jeanell Stovall
Dollie Strickland



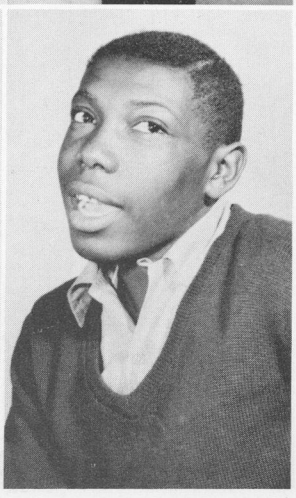

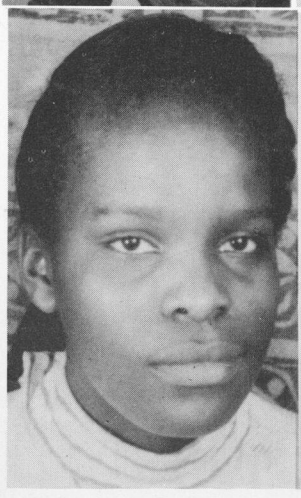



Barbara Strozier
Johnny Albert Strozier
Amanda Summerlin
Jimmy Nell Surry







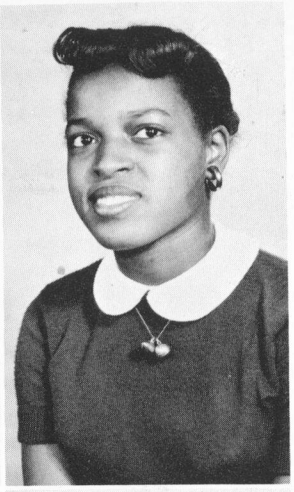

Harriett Elizabeth Swann
Marie Taylor
Shirley Ann Tennant
Geraldine Thomas

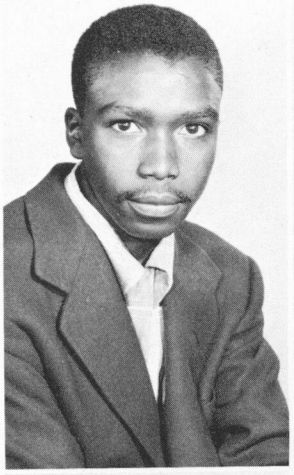

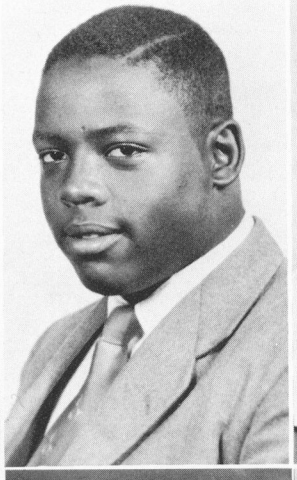



Jesse Lee Thomas
Bobby Lee Thrasher
Mary Helen Thrasher







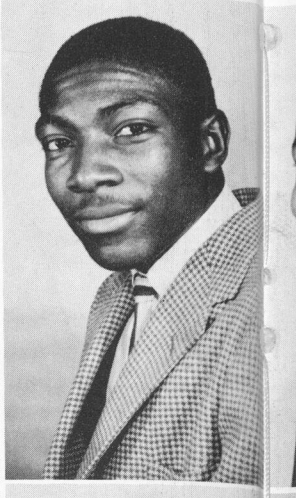

Beverly G. Tidwell
Yvonne Tiller
Aldora Toles
Fred Enoch Travis

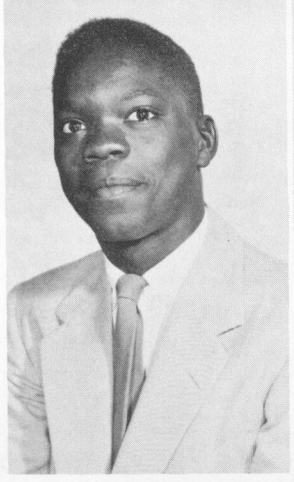

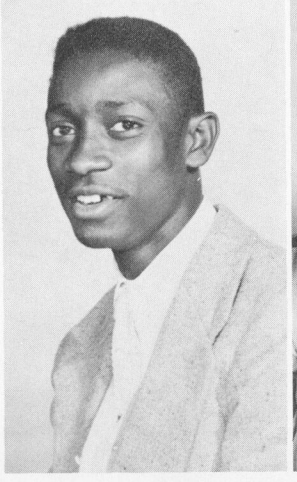

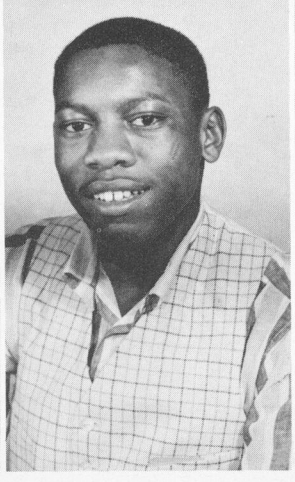

Lonnie Smith Trimble
William Henry Verden, Jr.
James Virden



Leonard Cleveland Walker
Mildred Walker
Miriam Joyce Walker
Myrtis Jean Walker



Pauline Melinda Walker
Shirley Ann Walker
Betty Ann Walton
Mary Louise Walton

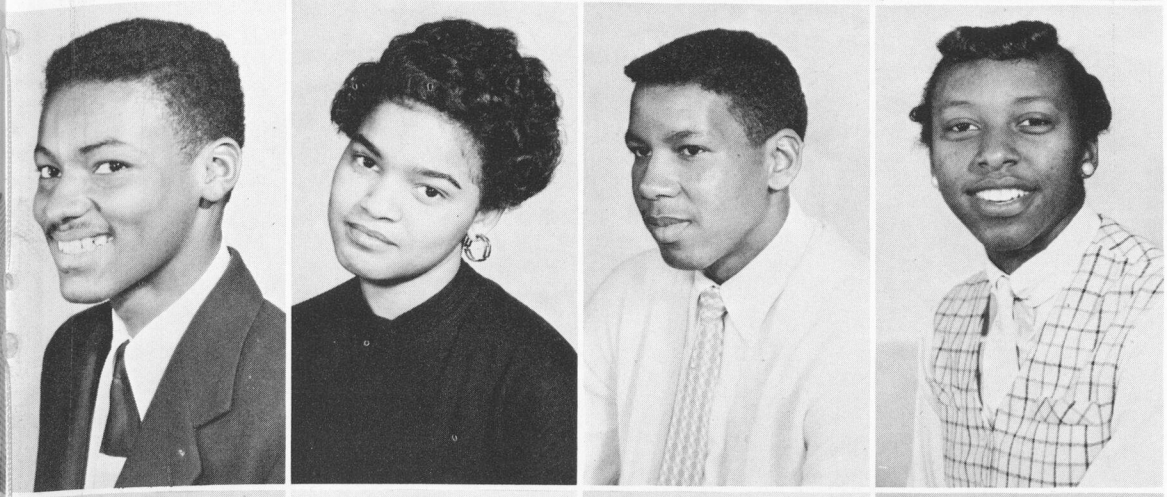

Thomas Cecil Ward
Mildred Ware
Johnny Warrior
Elizabeth E. Waters

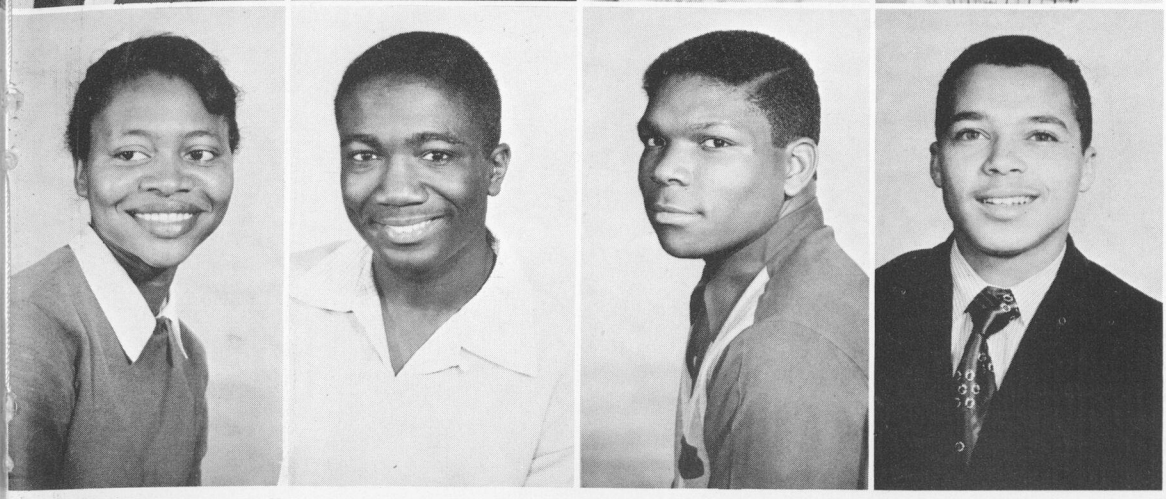

Jo Ann Elizabeth Waters
Ernest Wells
Marion Thomas Whatley
Milton Jones White, II



Irene Louis Whitfield
Bettye Williams
Maxie Elaine Williams

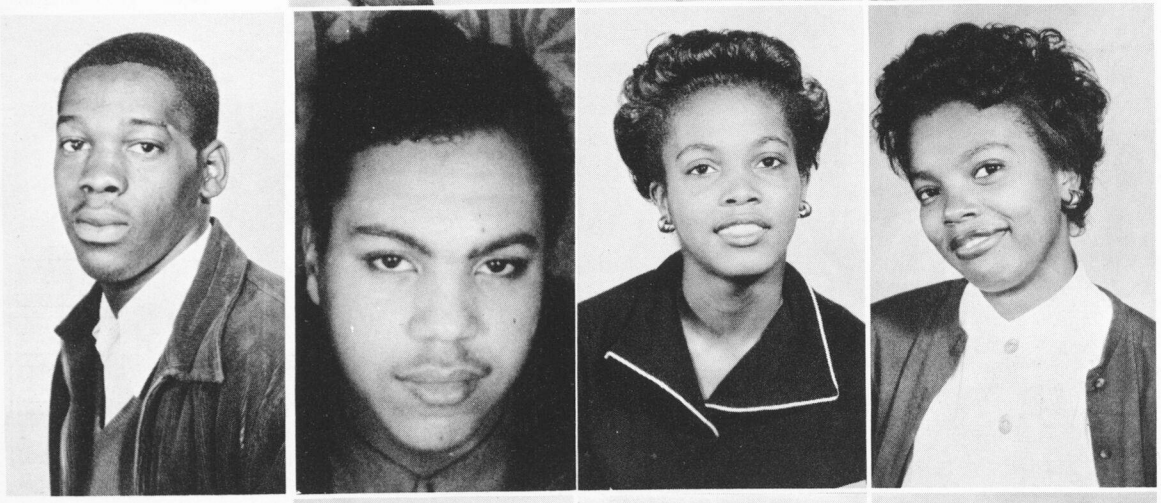

Richard Scott Williams
Norman Eugene Wimberly, Jr.
Beverly Wilson
Mary Magdalene Wilson



Julia Winston
David Louis Woods
Ralph McKinley Woolfolk
Deloris C. Worthy

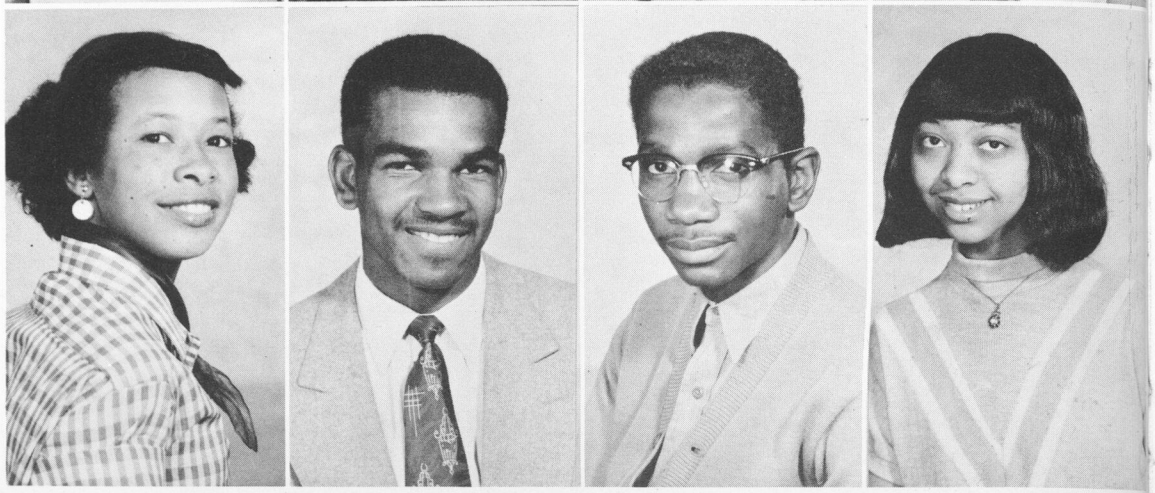

Adrienne Patricia Wright
Bernard Wright
Ralph Wright
Nona Bell Wyatt

Shirley Maree Yarbrough

Shirley Olivia Yizar

Dorothy Young

Howard Nathaniel Young







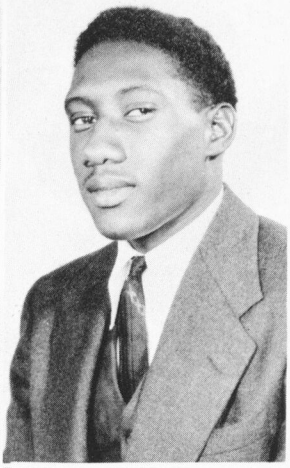

Thomas Alfred Young

Ruth Elizabeth Zachary

Norman G. Howard

Betty Lee Lynch





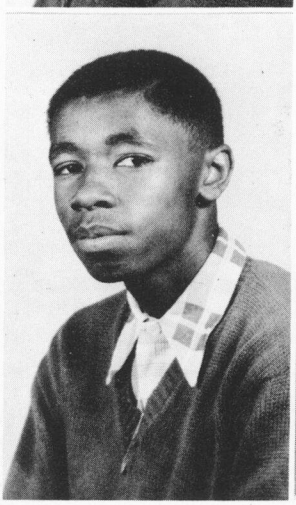

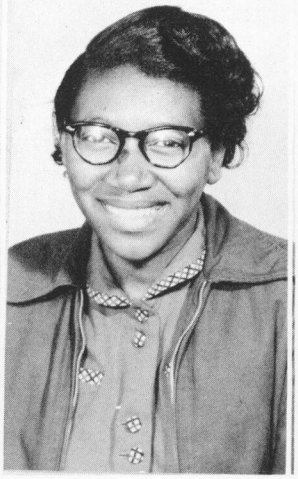

1954 CLASS POEM

GOODBYE OL' WASHINGTON

At last there comes a time
When each must say goodbye ..
But this is a sad and happy time ---
Leaving Ol' Washington High.
'Twas a tedious clumb, dear School
As we sought the road to success --
Observing the Golden Rule
And striving to do our best.

May your spirit stand before us
As we seek the future's light
May the spirit of God e'er guide us
And help us to do the right.
We say farewell to the school we love
And start on the road of life !
Then look up to the heavens above
And say, "God, we have won our fight."

By

Cora Ivory

NO SCORE AND FIVE YEARS AGO the Class of '54 was presented to Booker T. Washington High School, scared stiff to the proposition that we must buckle down to work. We were met on a great battlefield of war. We were the soldiers fighting to get the idea of changing classes and several teachers.

As we progressed to the second year (ninth grade) of the war, we were winning over our oppressors with big weapons such as General Science and Algebra.

Then came the third year of the war (tenth grade). We were moving along steadily The war was slow but still in session. The weapons of B.T.W. were powerful. They dropped upon us the knowledge of the birds and bees in Biology, and the customs of the Romans in Latin.

Then came the turning point – fourth year of the war – Juniors, sure of victory because we had powerful weapons now. Among them was Chemistry. Any substances could be made in this and we were determined to find them.

The great fifth year of the war, a plan for an armistice. What a glorious sound! After we had fought those fathers of Physics and Trigonometry and got perpendiculars mixed with cubic centimeters, we were then ready, having been prepared by the actions of all our allies – B.T.W.'s faculty, to face any foes with self assurance. The armistice was finally made, so-o-o now, we are engaged in a great graduation. Thanks to the weapons used by the faculty, we have learned to face our oncoming wars of tomorrow.

It is our prayer that this school under God shall have many more like: Alice Idelett and Billie Davis (concert pianists and outstanding orchestra and band members, respectively); Shirley Perkins, Leticia Bottoms (outstanding orchestra member also) and Cora Bell Ivory (poetry winner); Patricia Lockhart (oratorical winner – "I Speak for Democracy"): John Hollinsworth, Willie Finley, Oscar Anderson, Ralph Culpepper, William Ellis (outstanding sports players); Joseph Arrington; Bobby Schley, Jacquelyn Rabb, Carlos Donald, Matthew Gibson, Axuel Geer, Emery Everette, Harriett Swann, Barbara Fisher, Millie Ann Fletcher, Ruby Nell Daniel, Jeanell Stovall, Ollie Smith, Mary Starks, Sarah Safford, Jacquelyn Burke, Geraldine Potts, Walter Hansen (outstanding band and orchestra players); and Allene Kemp Ruth Burney, Rodriquez Lyles, Barbara Strozier, Betty Walton, Sylvia Fields, and Margaret Kennedy (outstanding Glee Club members).

And that this school of Atlanta, by the Board of Education and for the students shall not perish from the earth.

BY: JEANELL STOVALL
and MILLIE ANN FLETCHER

Class Prophecy

The story you are about to read is true. The names have not been changed to protect the guilty.

It was Saturday, May 29, 1969, when we, the smartest detectives on the force, were assigned to a new case which we called, "The Case of the Stolen Diploma."

It all began in Chief Richard Lowrie's office when he received a long distance call from Benita Hatfield, Secretary of the world's famous attorney, Oscar Ellison, saying that he had lost his diploma and desperately needed it. She had said that Ellison would arrive at 3:15 that afternoon by plane, and would like for us to have a lead on the whereabouts of his diploma at that time. So we started our search.

10:27 A. M. First stop, Booker T. Washington High School where we had a conference with Principal Joseph Arrington and learned that there was no evidence leading to the missing diploma. He did, however, have his personal secretary, Carolyn Davis call a conference of all teachers who knew Ellison and could give us some information.

Among the teachers who came were Helen Barlow, Bobbie Barnes, Adrienne Wright, Beverly Tidwell, Geraldine Potts Julia Winston, George Asberry, Millie Fletcher, Lucius Martin, Willie Barnett, Beverly Hamm, Counselor Carolyn Daniels, and Alice Idlett, the latter of whom had been nominated the most outstanding music teacher of the year. We gained no information and so we left.

1:55 P. M. We stopped for lunch at the Crystal Lounge owned by the inseparable two, Margaret Kennedy and Sylvia Fields, from which Lula Murray's fabulous D. J. Show was being televised on a national hook-up. Lula Bell's guest for the day was Rodriquez Lyles, who was elected the "Bobby Soxer's Special" for 1969. As waitress Carolyn Jones took our orders, the barbers from Carl Fouch's Barber Shop--Norris Gresham, Roosevelt Hardnett, Thomas Cooks and Paul Berrien, who had formed a barber shop quartet came in singing the latest pep tune. As Betty Porter was bringing an order to our table, she accidentally tripped over chef cook Willie Gordon's foot and dropped her tray on Power's models Axuel Geer, Dorothy Allen, Ruth Burney, Mildred Miller and Peggy Jones' beautiful creations by Cora Ivory, Thomas Ward, and Bettye Lee Wilborn. At this we got disgusted and left.

2:45 P. M. We started for the airport, dreading to tell Ellison that we had no lead on his missing diploma, so far. We picked up an Atlanta Journal edited by Roland Render, and aside from reading Alyce Jones' "Town Talk," noticed that Shirley Yarbrough had been named "Woman of the Year" because of her outstanding leadership. Under her name was Pauline Drake, who had been chosen "Mother of the Year." We also glanced at the society page where we read that Ruth Zachary was about to take on her fifth husband who, incidentally, was a multi-millionaire.

3:31 P. M. We entered the airport just in time to see the plane landing. As we watched for Ellison, we saw Betty Walton and Shirley Bartlett, stewardesses; Carlos Donald and Clifford Robinson, pilots, shaking hands with the passengers. Among the passengers leaving the plane were Congressmen Moses Lee, Charles Martin, Nathaniel Ricks, and Emory Everett. Also seen were Anna Bell, Secretary of Foreign Affairs; Annell Sinson, Secretary of State; and Gail Kendrick, noted child psychologist, returning from an extended tour in Europe. But Ellison never appeared.

We soon left and returned to headquarters. The chief told us that Ellison's plane had been delayed and would not arrive in Atlanta until 9:45 P. M. and that Ellison would meet us at 10:00 at Parham's Paradise.

4:30 P. M. We stopped at the Hall of Fame where we heard that a painting of Patricia Ann Lockhart Thrasher, internationally famous educator, was being unveiled. Among the people at the unveiling were John Pace, Candidate for Mayor; Clifford Jones, world famous artist and painter of Patricia Lockhart's portrait; Julia Andrews, another world famous artist; Edgar Blalock, auto racer, who had just won first place on the Indianoplis Speedway, and movie stars Sarah Harrison, Joyce Harrison and Barbara Fisher. The famous orator, Allen Bussey, delivered the speech.

5:30 P. M. We left the unveiling wondering just how we could kill time until 10:00 P. M. We certainly could not look for the diploma until we talked to Ellison. We stopped at a hamburger stand for a snack. The owner, Joyce Jenkins, took our orders. As we were eating, we heard a voice behind us and turned around to see Jeanette Jameson who was on her way home from a shopping spree. We talked and learned that Helen Howlen and Pauline Walker, also old friends of ours, owned a very successful tailoring shop here in Atlanta.

6:15 P. M. We went to the Paramount Theater owned by Dudley Duncan to pass away the remaining time. Vivian Hunter, famous professor at Spelman College, and Doctor Marnesba Hill, President of the Atlanta Board of Education, were also entering as we were. We were ushered to our seats by Nona Wyatt, registered nurse, who worked in the theater in her spare time for extra money.

9:30 P. M. We left the movies for Parham's Paradise. 10:00 P. M. We entered the fabulous Parham's Paradise where Atlanta's socialites were holding their annual ball. The hat check girls, Gloria Lockett and Delores Kimble, checked our coats and then the head waiter, James Virden, escorted us to a table. We were seated just in time to see the spot light thrown on Lillian Lockett, who had just arrived from Paris wearing one of her million dollar mink coats. The spot light was then cast on the "emcee" Willie Felton, who introduced Thaddeus Johnson's Band featuring James Finley, an outstanding trombone player, and Carrie Ross, the featured vocalist. They received so much applause that we looked around at the many people. Among those sitting at the various tables were the owner and his wife, Johnny Parham and Ann Cox. Among the married couples were Janice Minor and Willie Finley, who is head of the Physical Education Department of Morris Brown College; Ralph Harrell, the President of Morris Brown College, and his wife, Mildred Ware; Alice Jones and her husband, Oscar Anderson, President of Morehouse College, and Milton White, President of Clark College, seated at their tables.

The cigarette girls, Jacquelyn Burke, Jacquelyn Jones, Betty Lynch, Louise Sager, Florence Chatman and Martha Momons were very beautifully dressed and were receiving many admirable glances from the Pro Football and Basketball Players that were being honored. Among those were Everett "Doat Walker" Mims, James "Blood" Bloodworth, Joe "Pro" Robinson, Robert "Hamp" Hamilton, Ralph Woolfolk, Melvin Jones, Hosea King, John Hollington, Charles Miles, Bobby Thrasher and none other than the world-wide Charlie Hubbard. They were really enjoying themselves.

The spotlight was then cast again on the stage on which Dagmar Ellington's Dance Troup was beginning to perform. Her featured dancers were Melba James, Harriett Swann, Shirley Logan, Julia Randolph and Yvonne Session.

Billie Davis, a famous concert artist, who had just returned from Europe, stepped over to the table to speak to us with her fiance, Bernard Wright. Her agent, Warren Bush, was also with her. Our conversation was interrupted by a number of howls, and whistles from the athletes' table and a tremendous applause from the audience as "Miss America of 1969", Allene Kemp walked in the door wearing her silver fox coat and diamond studded slippers, escorted by Jesse Cooks, Governor of New York. Along with her was her runner up, Margaret Jackson. At that moment, architect Julius Alexander came over to the table and told us that he had just returned from Connecticut where he had designed, Helen Thrasher's home, who incidentally was the "First Lady of Connecticut."

11:00 P. M. There was a commotion at the door. We got up to see what was going on and saw that the head waiter was holding Ellison at the door and refused to admit him because he appeared to be under age. He was being held until the General Manager, William Virden, came. However, we identified him and after several apologies, we went to our seats.

Virginia Daniels took our orders. While we were waiting, waiter David Woods passed by with a tray. One of the drinks fell over just as he passed our table and spilled on Ellison's coat. Waitress Betty McGinty, rushed over to take his coat and have it brushed off. When she returned, she gave Ellison a piece of paper telling him that it had fallen out of his coat pocket. Ellison reconized the paper for what it was, gasped with surprise and shouted, "My Diploma!!" We, the smartest detectives, learned that Ellison had on his graduation suit for the first time since graduation night.

12:00 A. M. We called the chief and revealed the facts. The case was dismissed as another job well done.

The End


CURRENT SCIENCE

CLASS SONG

TIME TO LEAVE

Dear Washington, School of our heart,
It's time for us to leave;
The day has come when we must part
For you we deeply grieve.

Fond memories we leave behind,
Of things we hold so dear;
For we have come, and we have seen,
The things you let us share.

The world is waiting, we must go
Into life though unprepared;
Our heads bow'd down, our spirits low,
But we are not afraid.

We bestow our blessings upon thee,
Our love will never die.
We promise faithful, true to be
Farewell, dear School, "Goodbye."

Lyrics by
Jesse Cooks

Music composed and arranged by
Mrs. Essie M. Groves

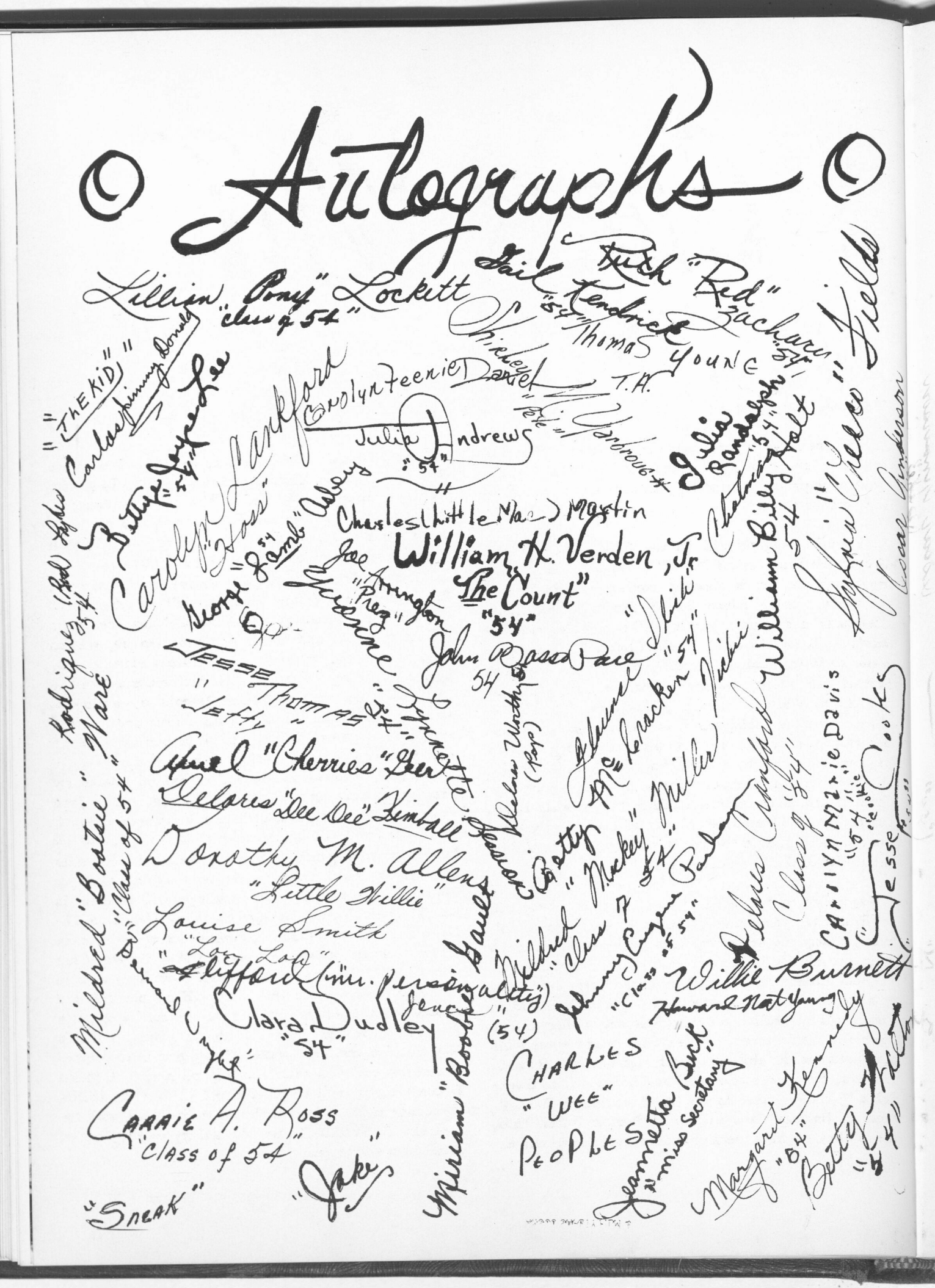

Autographs

Lillian "Pony" Lockett "class of 54"

Gail Kendrick "54"

Rich "Red" Zachary "54"

Thomas Young

Shirley Daniel T.A.

"Pete" Yarbrough

Julia Andrews "54"

Carolyn Feenie

Carolyn Lankford "Hoss"

Bettye Joyce Lee "54"

"THE KID" Carlos Jimmy Donald

Charles (Little Mac) Martin

William H. Verden, Jr "The Count" "54"

Joe Arrington "Prez"

Yvonne Lynnette Session

John Rasso Pace 54

Jesse Thomas "54"

"Jetty"

Aurel "Cherries" Geer

Delores "Dee Dee" Kimball

Dorothy M. Allens "Little Willie"

Louise Smith "Low Low"

Clifford (mr. personality) Jones (54)

Clara Dudley "54"

Carrie A. Ross "Class of 54"

"Sneak"

"Jake"

Miriam "Boobie" Gault

Delores Worth (Pop)

Glaunse "Slick" McCracken "54"

Betty "Mickey" Miller "Class of 54"

Johnny Eugene Parker "Class of 54"

Charles "Wee" Peoples

Jeannetta Buck "miss secretary"

Willie Burnett Howard Nat Young

Delores Cranford "Class of 54"

William Billy Holt 54

Carolyn Marie Davis "54" "cookie"

"Jesse" Cooks "54"

Sylvia "Cheeco" Fields

Oscar Anderson

Margaret Kennedy "54"

Betty Walton "54"

Rodriguez (Red) Lyles 54

Mildred "Bootsie" Ware "Class of 54"

Edward Cripps

Class Will

To Whom It May Concern

We the 1954 Senior Class of the Booker T. Washington High School, being in sound mind, do, this 29th day of May, bequeath our worldly possessions to the following persons to wit:

I, Freddie Morgan, will to the Glee Club and Mrs. Groves the best wishes in "54", "55". I, Willie Clemmons, will my job of showing movies for Miss Fernander's class to my friend, Wilmer Pate's brother, Larry Clemmons and cousin Marvin Walker. I, Christine Edwards, will my .10 cents in the Booker T. Washington Bank to Betty Graham. Sarah Harrison wills to Norma Stovall her ability to study English Composition in Mr. A. R. Phillips' class. Julius Randolph wills to Mignon Nance her ability to be active in social activities. not only in school, but everywhere: to Jean Hammonds her position as a library assistance. I, Doris DeVaughn, will my seat in the senior class to my sister, Jacquelyn Turner, who is an expert. Pauline Walker wills to Dr. Osmosis (Mr. Thorpe) her ability to continue the good work in biology. Edith Berryhill wills to Patricia Maddox her ability to think and chew gum.

I, Jacquelyn Burke, being of sound mind and body will to Ernestine Jefferies my ability to maintain a "B" average from the 8th to the 12th grade, and to Barbara King the ability to play a violin in the orchestra. I, Virginia Louise Brown, will to Verna Watts my ability to make A's and B's in the twelfth grade. I, Geraldine Potts, will the ability to any student who wishes to play the violin much success in the future. Norma Wyatt wills to any student the ability to finish high school. I, Runnell Landers, being in sound mind and body, will to Gwendolyn Wilcher my seat in Mrs. A. B. Hatcher's D. C. T. room. I, Barbara Hall, will to my brother Robert Hall, the ability to have perfect attendance throughout his term at Washington High, and to be a spark with the girls. To Beverly Hall, my ability to get along with people. I, Gwendolyn Elliott, will to Laverne Elliott my ability to talk Mr. Cleveland into paying .25 for lunch in the cafeteria. I, Aldora Toles, will to Pearl Johnson my seat and typewriter in room 415, 2nd period.

I, Shirley Yarbrough, having the normal intelligence of a Washington High School Student, will my chlorophyll fountain pen to Jeannette Allen and my scholastic ability to J. K. and C. T. I, Martha Momon, will to Virginia Johnson my seat in Mr. Tate's class and to Ernest Momon my French Book. I, Eloise Garner, will to Gwendolyn Garner and Eunice Dennis my ability to practice secretarial science in the office; good luck to everybody! I, Jesse Cooks, will to Jerome Gresham my seat in Glee Club and to sing on key; also my seat in Physics. I, Annell Stinson, will to Evelyn Prather my position as secretary of the senior class, and to Jean Veasy my seat in Mrs. Modiste's homeroom class. I, Sarah Stafford, will my seat for 1954 and 55, and my knowledge to Lorraine Lattimore. Jeanett Leslie wills her typing folder in Miss Andrews typing class to Evelyn Williams. I, Dorothy Bennings, will my seat in Mr. Thrope's Human Biology class to Cleveland Williams and Dorothy Wilcher. I, Barbara Murray, will to my sister, Johnnie Murray, my seat in Mrs. Groves' Glee Club. I, Ruth Burney, will to Norma Stovall my seat in the Glee Club, and to Melvin Stovall my place in the school bank; to all my girl friends the ability to get a boy friend like Carl Fouch. I, Bettye Lyons, will this to a friend in the ninth grade, "Keep your mouth closed sometimes and you will be a big success." I, Melba Rochell James, will to Johnnie Mae Colbert the ability to occupy my seat in French and to get along with Mr. Dodson. To Pauline Little, the ability to keep out of trouble her senior year.

I, Maxie Williams, willingly give to Martha Jean Scott and Joe Barlow my most precious possessions; my textbook, torn up notebook, my fountain pen that refuses to write, and my senior teachers. I, Berverly Tidwell, will my basketball position to Frankie Johnson and my ability to run track to a sweet little girl, Mary (lulu) Harris, and to Carolyn (Duck) Tidwell, I will a good lucky and happy future. I, Louise Smith, will to Nellie Brown my seat in the Biological Science Club and Library Club also my basketball uniform (4). I, Barbara Strozier, will to my sister, Julia Strozier, my seat in room 407, and my singing ability to Deloris Hill. I, Barbara Ray, being in sound mind and body, will to Mary Jeanett Hunt my seat in human biology and to Evelyn Wilborn my front seat in social problems.

I, Gladystine Bolton, will to Roy Heard my love and the ability to go to class every day in a year. To Gloria and Katherine the ability to dance as well as I do. I, Willie Ruth Abbott, will my seat in Mr. W. T. Lewis' room to my sister, Loretta Abbott. I, Amanda Sumerline, will my seat in Mrs. Groves' room to Louise Roberts and my todays' problem room to David Sumerline. I, Gloria Lockett, will my ability to play it cool at all times to Bendolyn Handspike also to have pretty eyes. I, Margaret Jackson, will to Charles Elder, Clarence Martin, and Johnny C. Croder my personality, the ability to maintain a "B" average and to be loved by the teachers. I, Willie (Sneak) Finley, will my sport ability to Paul (Crip) Clemmons. I, Helen Howlin, will to Barbara Ann Davis my ability to look well and play the school. I, Vivian Juanita Hunter, will to my only brother, Donald Clark Hunter, who will finish in "55" my ability to enjoy B. T. W. in his senior year as I have done. I, Betty Lynch, will my ability to think well in the coming years to A. C. Phillips. Warren Bush wills his ability to think well to any person in the eleventh grade.

I, Joyce Jenkins, will to Helen Alexander my famous four year old notebook and my ability to learn. I, William H. Verden Jr., will to Mr. L. V. Hood Jr. the ability to take less points from students. Leaving this school, Howard Camp wills his locker to his brother, Alfonso Camp. Deloris (Dee Dee) Kimball wills to Doris Kimball the ability to present a smile at all times and to William Rozier, I will my ability to make friends with anyone. I, Dorothy Johnson, will my seat in Glee Club to Armesic Fear. I, Ellarene Adams, will my seat in Mr. E. C. Tate's room to Bernice Sutton. I, Yvonne Mitchel, will my seat in room 407 to Lillian Weems. I, Aaron Mathis, will to Bobby James my ability to become a good lawyer. I, Willie Jo Brown, will my ability to get a boy and hold him to Ethel Louise Franklin and the ability to finish school to my brother, Eddie Brown. I, Fred Travis, will my locker to Joseph Hill. Millie Brown wills to Josephine Casby her ability to sleep in class while teachers are lecturing. Axuel Juanita Geer wills to my sister, Dorothy Geer, the ability to be the most popular girl in the B. T. W. Band; to participate in all the activities and maintain a "B" average; to be loved by everyone. I, John Hollingworth, hereby will my basketball uniform (No. 10) to Edward Scroggins and my basketball ability to Charles Sheppard. I, Marie Taylor, will to Juliette Patman my seat in social problems. I, Delores Worthy, with pleasure, will to Cora Gumsby the ability to always have a joke on hand and to Lillie Bell Patrick to continue being a Y-Teen Potato Chip Salesgirl. I, Mary L. Walton, will to my dear brother, Gartrell Walton Jr., to have success in high school and to James Henderson the ability to graduate in August. I, Betty Carrol McCracken, will to Samuel McCracken, Hoover Saunders, Lillie Bell Patrick, and Kathleen Arnold, my sleepless nights, my terrible headaches, my willingness to sacrifice, and my ability to overcome all hardships of being a senior. I, Joann E. Waters, will my shorthand book to Annie Ruth Waters and hope that she will succeed in all of her work. I, Johnnie Mae Flucker, will my seat in Mrs. Andrews' room to Helen Jordan and I wish her the best of luck in life. Evelyn Herndon wills to Ruth Parks her knowledge of dumbness and her ability to come to school an hour late and leave when she desires. I, Fannie Copeland, will to Jimmie Copeland the ability to get her work; to Donald Hunter, I will all of my remaining units. I, Evelyn Bolton, will to Shirley Willingham all the ability and skill in Driver's Education. I Beverly Wilson, will to the D.C.T. girls in the years to come, much happiness and success; to Barbara Ann Winfred the ability to make excellent marks and to be loved by all the teachers; to John Wilson, I will my seat in Mr. L. V. Hood's social and democratic problems' classes. I, Joe Kelly, honestly will with all my heart Geneva Smith to Fred Lovett. Barbara Grier wills her personality and dignity to Shirley Grier. I, Jacquelyn Jones, will to Virginia Clark the love of Nathaniel Ricks and to Charles all of my love in the years to come; to Bernice Clark my seat in Mrs. Modiste's class. Fred Lovett wills to Lillian Weems the ability to get what she wants. I, Annette Dotson, will to Bettye Burroughs my seat in social problems in Miss Cunningham's class and to Cleoa Hill, the ability to come to school on time so that she may finish the eleventh grade. Moses Lee wills his love to the school. I, Mildred Ware, will to Shirley Goss my happy days spent in Miss Cunningham's democratic problem class; to Claudia Ruth Taylor, I will Ralph Harrel if her abilities are that broad. Myrtis Walker wills to her brother her seat in Mr. Cleveland's human biology class. I, Dorothy Frazier, will my seat in room 314 to Gloria Johnson. I Margaret Lucas, will to my sister, Nancy Lucas, my seat in Mr. Cleveland's human biology class. I, Verdis McCrory, will to my sister, Lurlene, the ability to leave the campus without getting caught. I, Julia Winston, will my position as secretary of the Biological Science Club to Mamie Peters; my ability to hold an office as president in my homeroom to Robert Johnson. I, Shirley James, being in sound mind and body, will to Selena Gordan the ability to know everyone in Booker T. Washington High School; to Joyce Davis the ability to not go to Physical Education.

WHEN WE WERE BABES



ELEARENE ADAMS

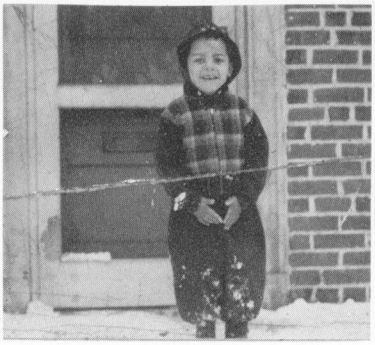

JULIUS ALEXANDER

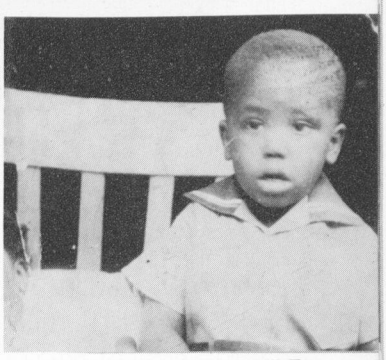

THERON ALEXANDER

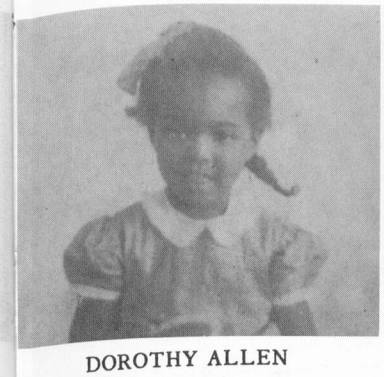

DOROTHY ALLEN



OSCAR ANDERSON



JULIA ANDREWS



JOSEPH ARRINGTON

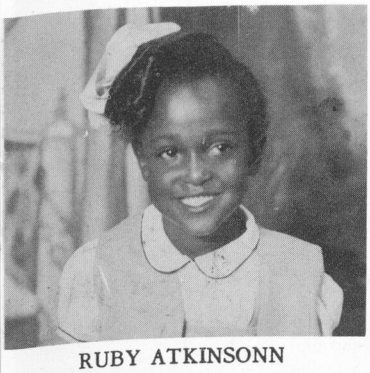

RUBY ATKINSONN

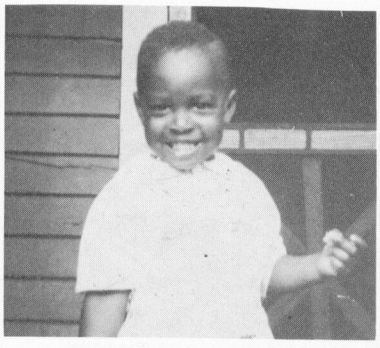

ROBERT BALLARD

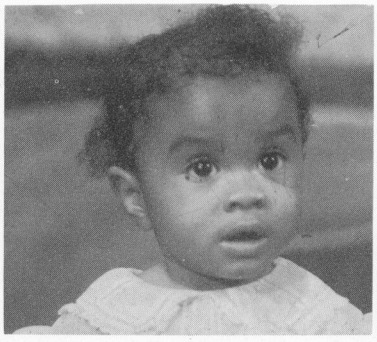

ANNE BARKSDALE

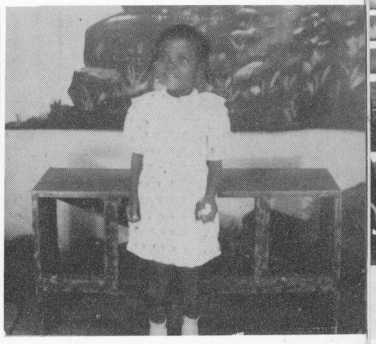

LAURA BARKSDALE

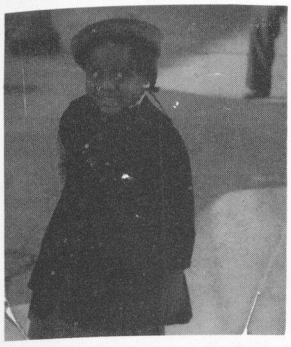

BEATRICE BARBER

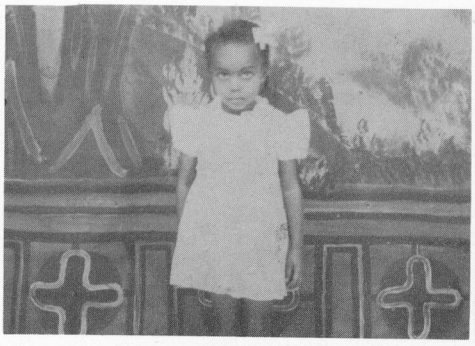

BOBBIE BARNES



MELENESE BARNES



SHIRLEY BARTLETT

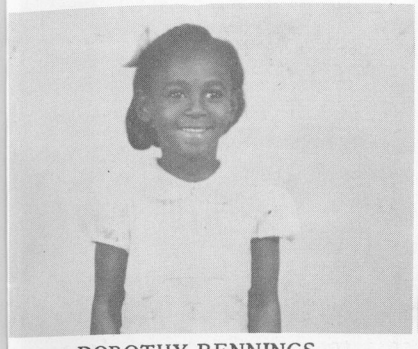

DOROTHY BENNINGS

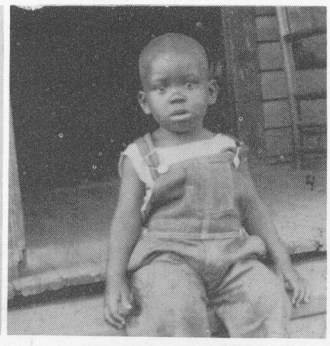

CHARLES BENTON



EDITH BERRYHILL

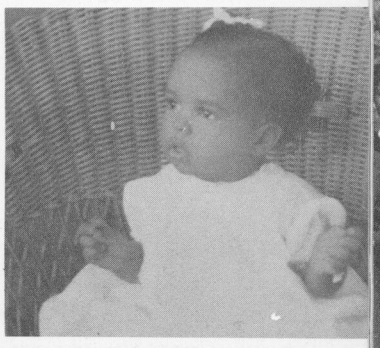

ANNA BELL

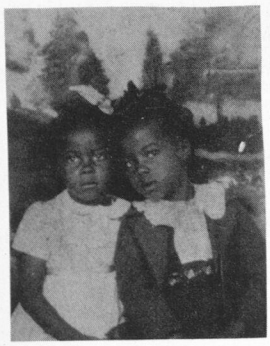

GLADYSTINE BOLDEN



FRANCES BARNES



LULA BOSTICK



LETICIA BOTTOMS



LILLIE BRASWELL



VIRGINIA BROWN



WILLA BROWN

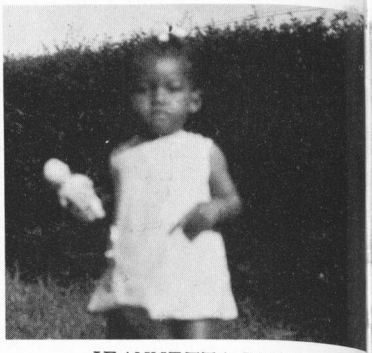

JEANNETTA BUCK



RUTH BURNEY



WARREN BUSH



THERESA CADE

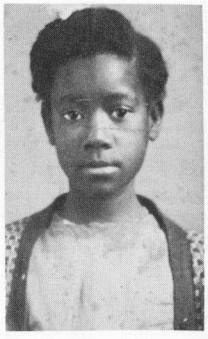

DORA CHATMAN

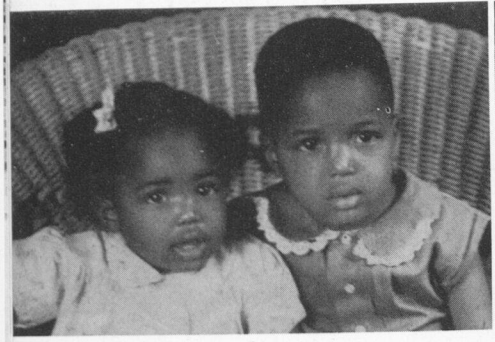

WILLIE CLEMMONS

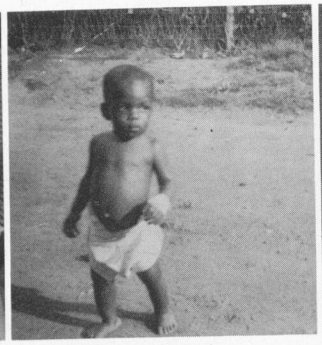

JESSE COOKS

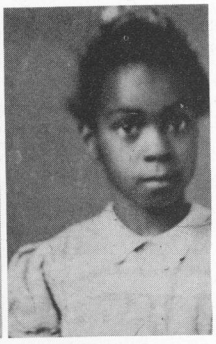

FANNIE COPELAND

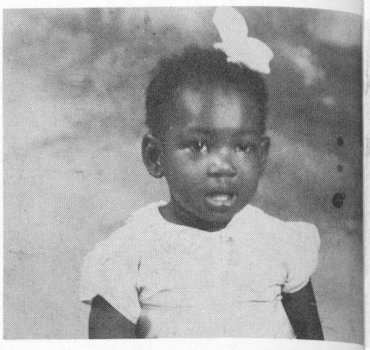

DELORES CRANFORD



RALPH CULPEPPER

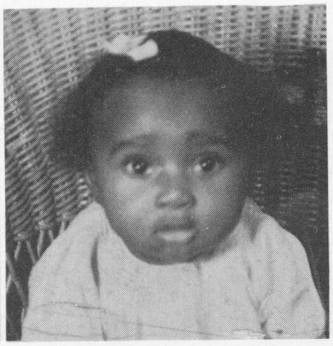

RUBIE DANIELS

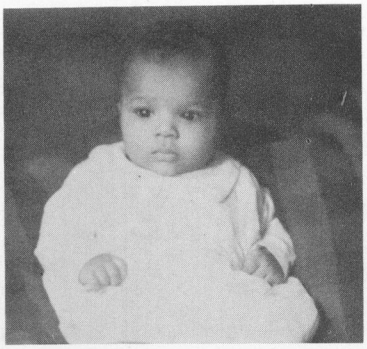

DORIS DEVAUGHN

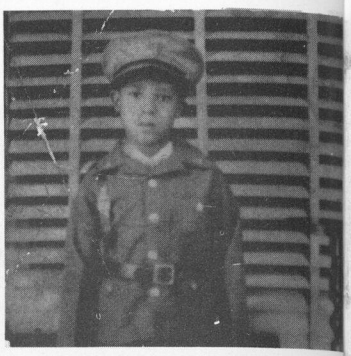

JAMES DEBERRY

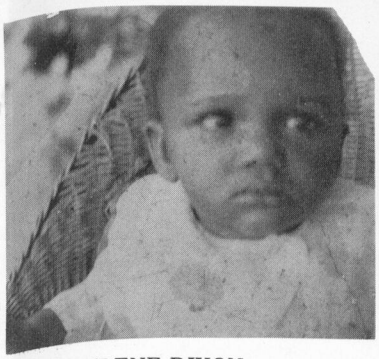

IRENE DIXON

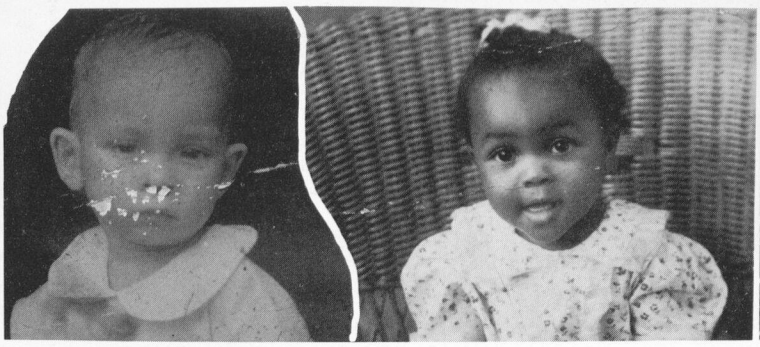

CARLOS DONALD

BETTYE DOZIER



PAULINE DRAKE

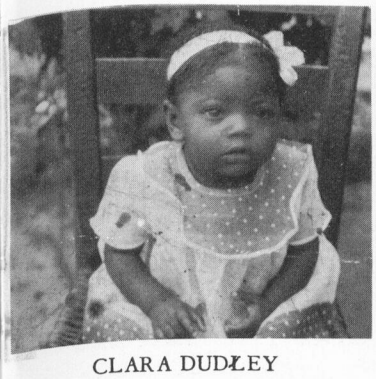

CLARA DUDLEY

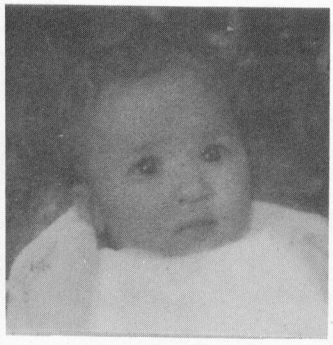

BETSY DUNN



DAGMAR ELLINGTON



GWENDOLYN & LUCILLE ELLIOT

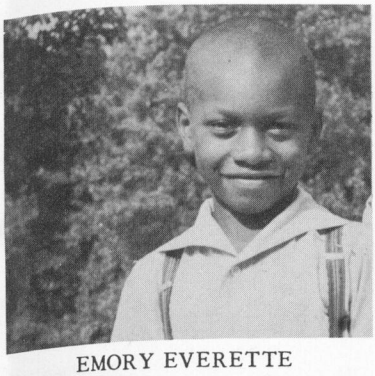

EMORY EVERETTE

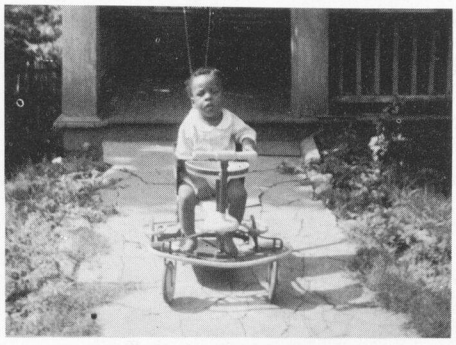

WILLIE FINLEY



JOHNNIE FLUKER



CAROLYN FORTUNE

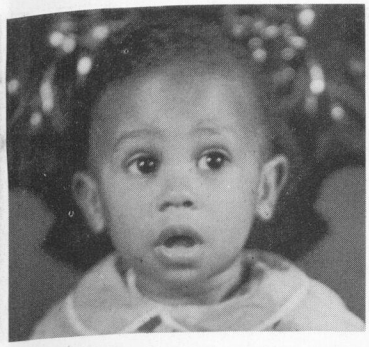

CARL FOUCH

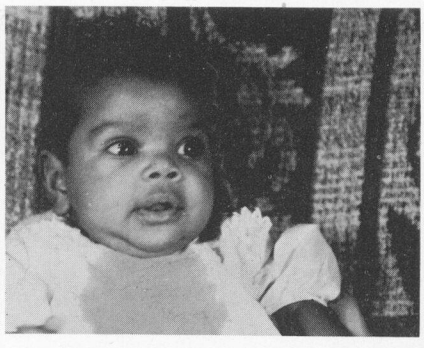

SYLVIA FOWLER

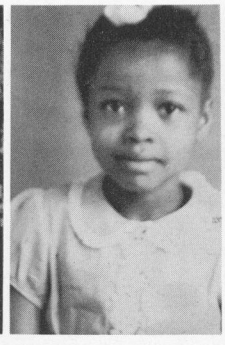

BARBARA FREEMAN

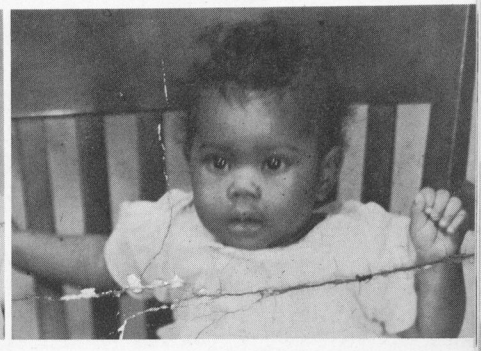

MIRIAN GAULT

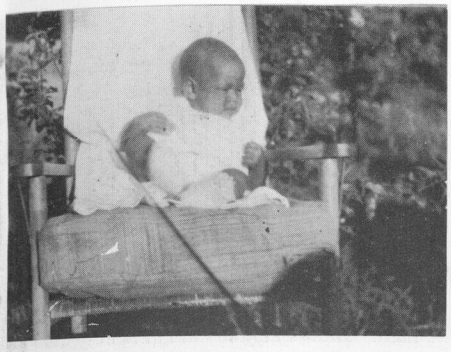

AXUEL GEER

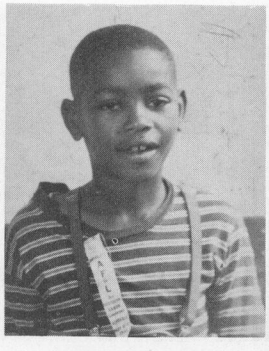

KENNETH GREEN



PEG & MIRIAN GREEN



NORRIS GRESHAM



CHRISTINE GRIER



CARRIE HALL



BARBARA HALL

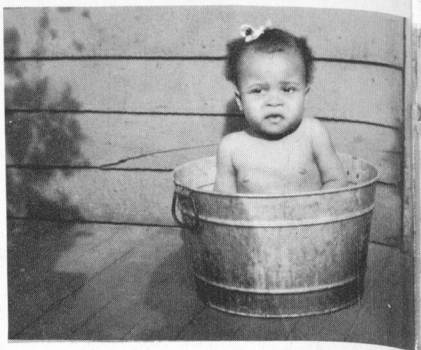

BEVERLY HAMM

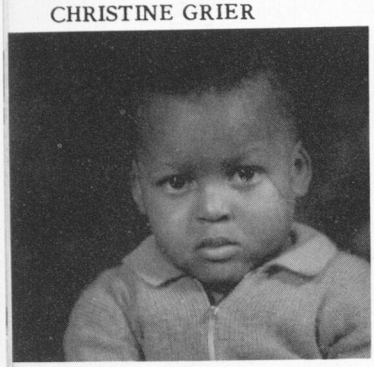

ROOSEVELT HARDNETTE

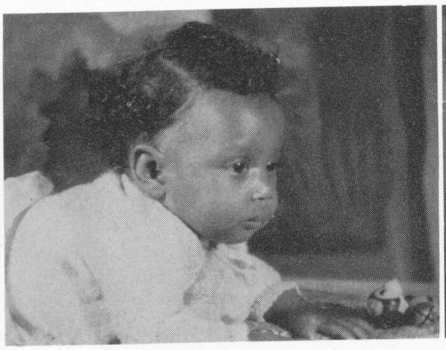

BARBARA HARPER

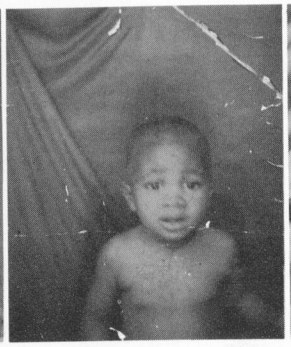

GERALD HARPER

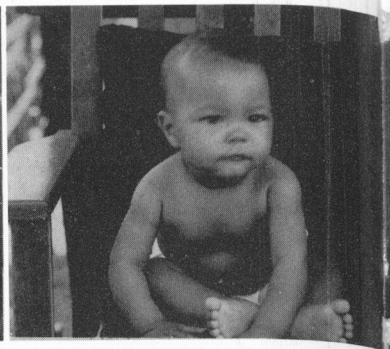

RALPH HARREL



DORA HARRIS

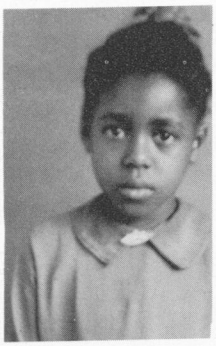

RUDINE HARRIS

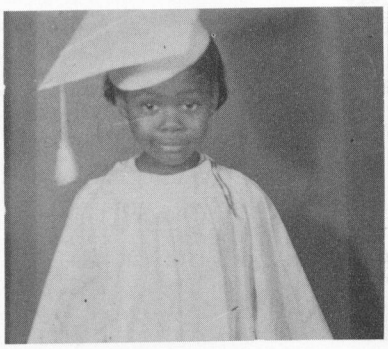

JOYCE HARRISON



SARAH HARRISON

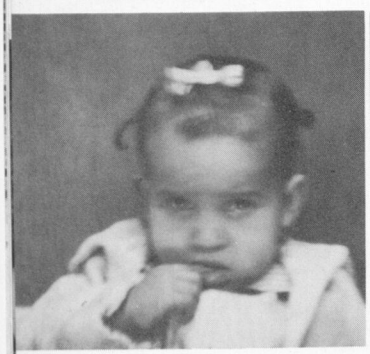

BENITA HATFIELD

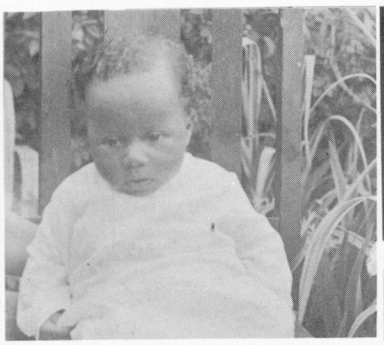

ETHEL HILL



WILLIAM HOLT

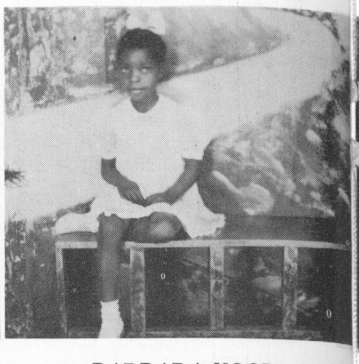

BARBARA HOOD

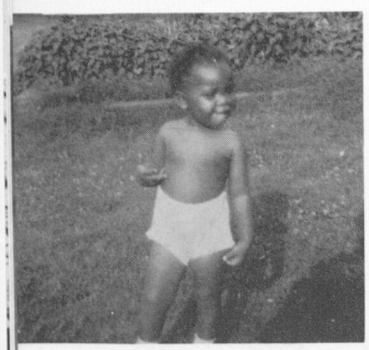

VIVIAN HUNTER



MAMIE HURT

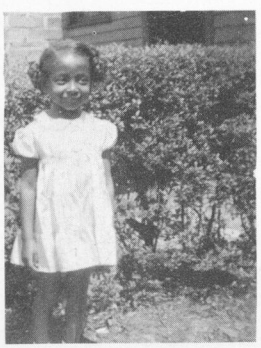

ALYCE IDLETT



CORA IVORY

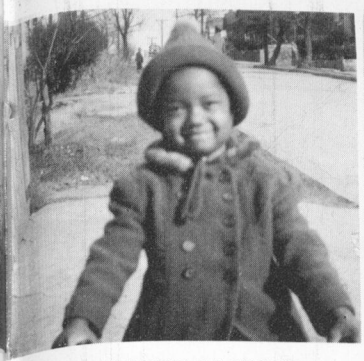

MARGARET JACKSON



MELBA JAMES

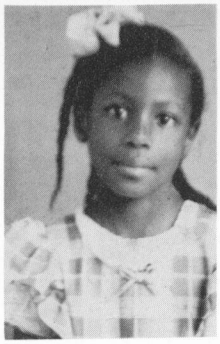

SHIRLEY JAMES

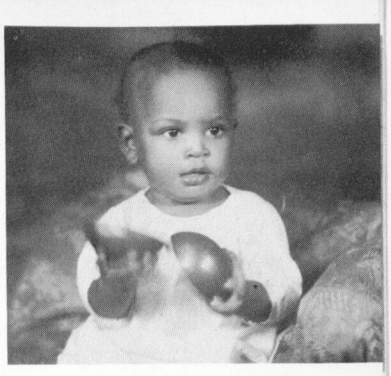

JEANETTE JAMISON



LORETTA JAMISON

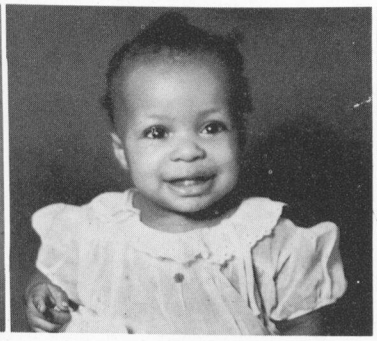

JOYCE JENKINS

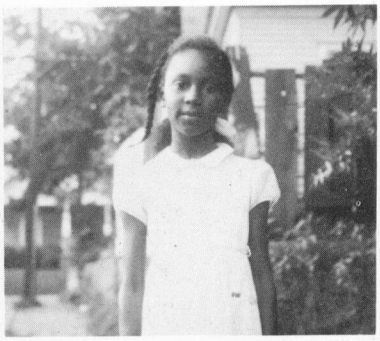

LOIS JENKINS



GLADYS JOHNSON

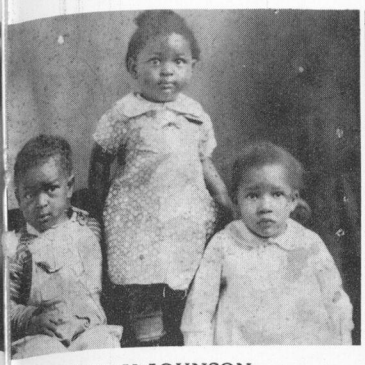

MARY JOHNSON

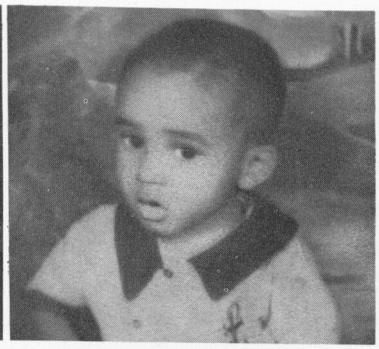

THADDEUS JOHNSON



ALYCE JONES

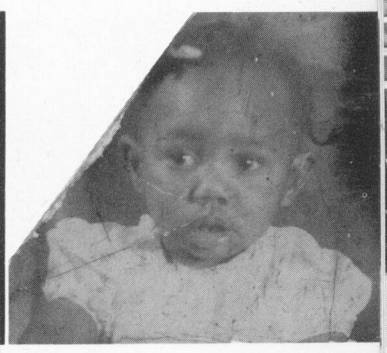

AMELIA JONES

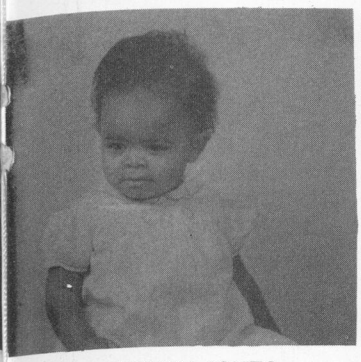

JACQUELYN JONES

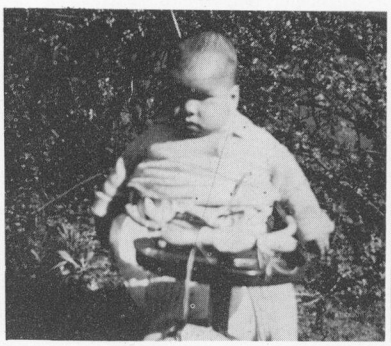

PEGGY JONES

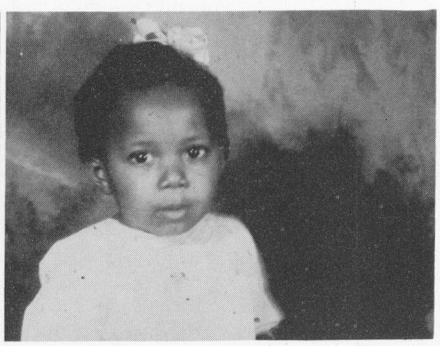

RACHEL JORDAN



GAIL KENDRICK

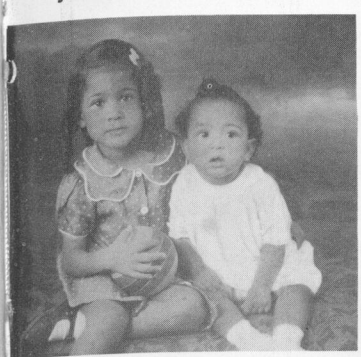

ALLENE KEMP

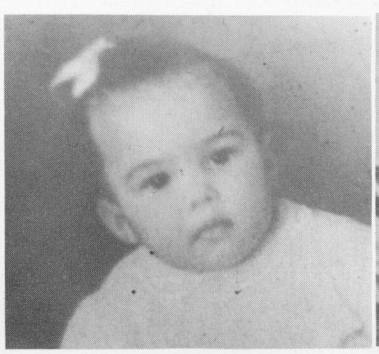

BETTYE LEE

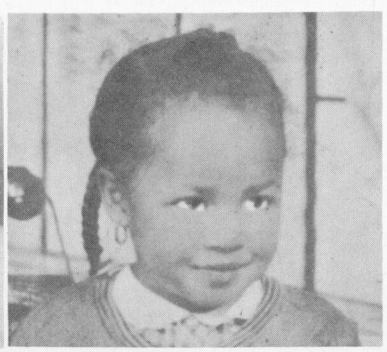

RUNELL LANDERS

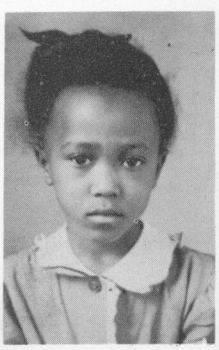

JEANETTE LESLIE



GLORIA LOCKETT



SHIRLEY LOGAN

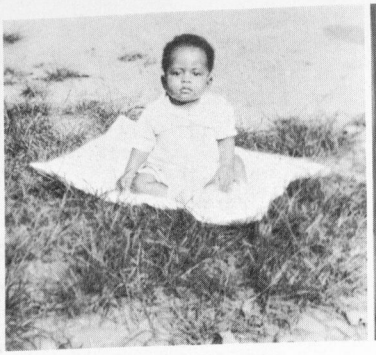

RICHARD LORIE

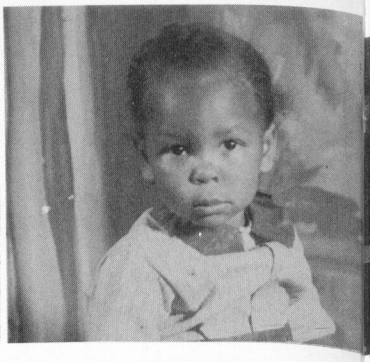

CEDRIC MADDOX



ROBERT MANN



RODOLPHUS MC BRIDE



BETTY MC CRAKEN



VERDIS MC CROY



MILDRED MILLER



MARTHA MOMON



FREDDIE MORGAN

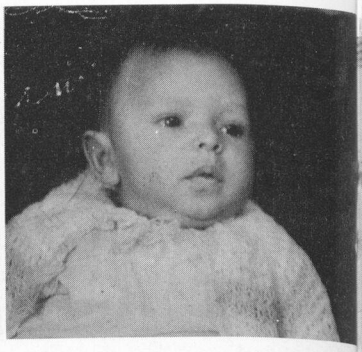

JOHNNY PARHAM

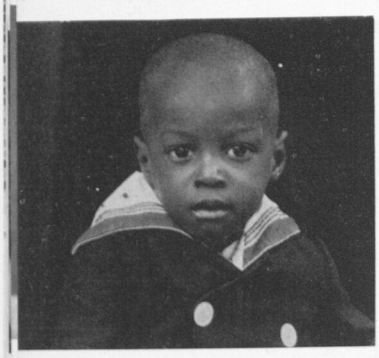

JOHN PACE

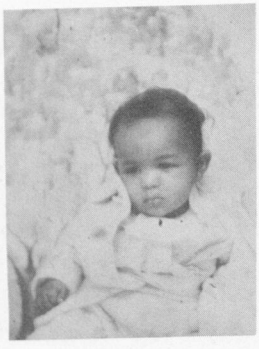

BETTY PORTER



GERALDINE POTTS



JOHNNIE PRATHER



JACQUELYN RABB



JULIA RANDOLPH

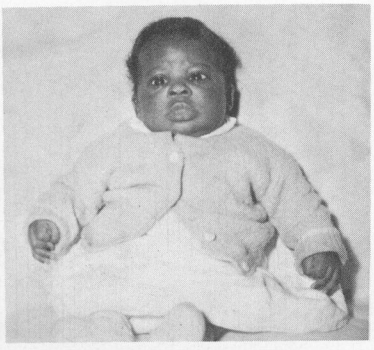

CONSTANCE RELEFORD

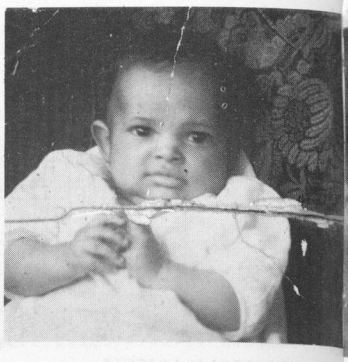

NATHANIEL RICKS

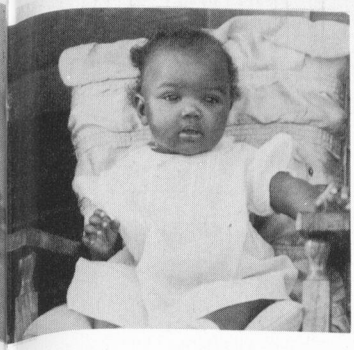

BARBARA RAY



LOUISE SAGERS

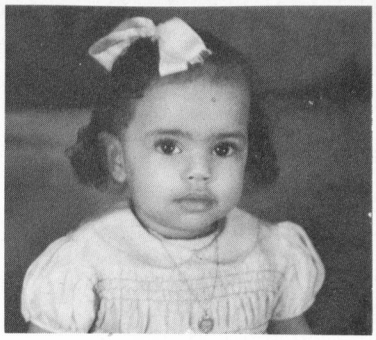

YVONNE SESSIONS

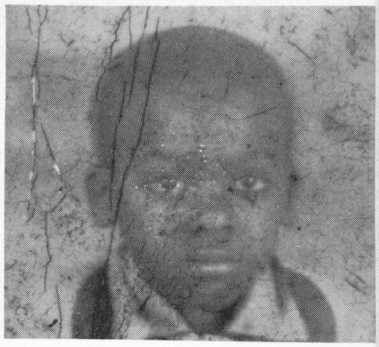

WILLIE SHEPHERD

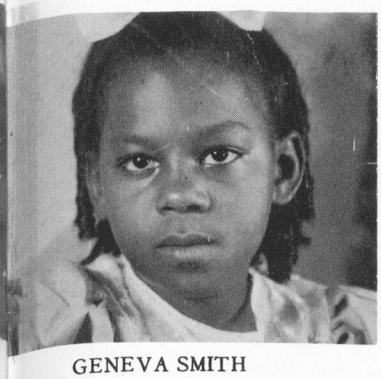

GENEVA SMITH

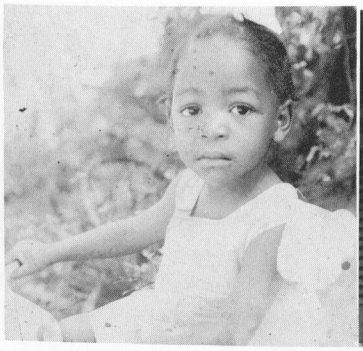

OLLIE SMITH



ANNELL STINSON



JEANELL STOVALL

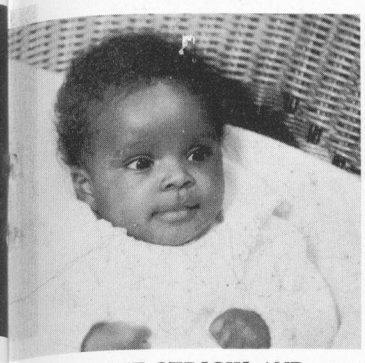

DOLLIE STRICKLAND

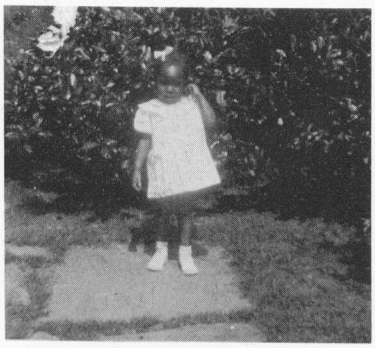

HARRIET SWANN

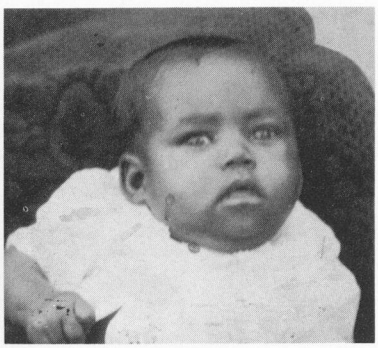

MARIE TAYLOR

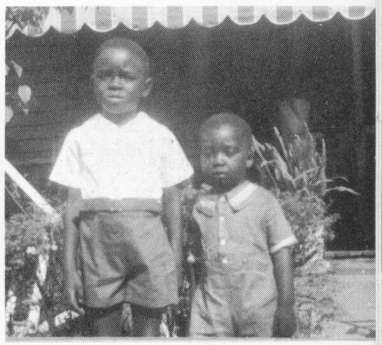

JESSE THOMAS

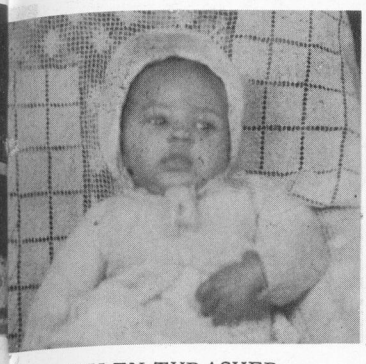

HELEN THRASHER



BEVERLY TIDWELL

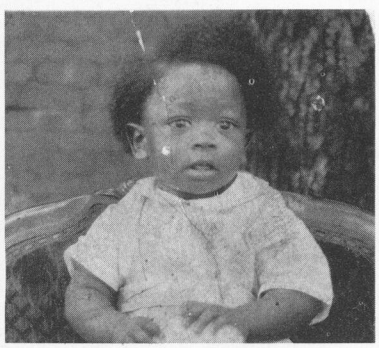

WILLIAM VERDEN



MIRIAN WALKER



BETTY WALTON



MARY WALTON



MILDRED WARE



JO ANN WATERS

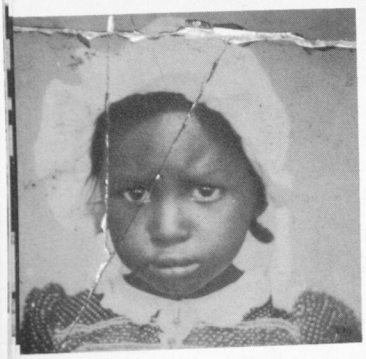

IRENE WHITFIELD

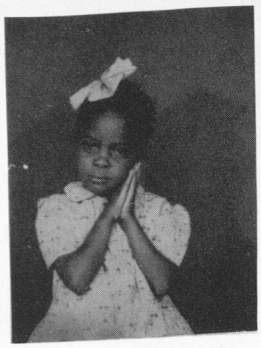

MAXIE WILLIAMS



BEVERLY & MARY WILSON

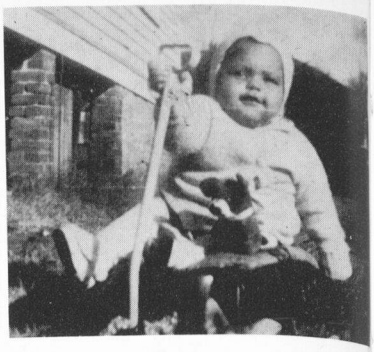

NORMAN WIMBERLY

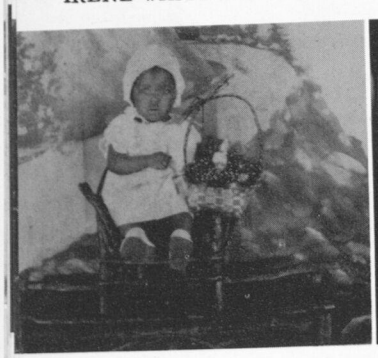

JULIA WINSTON



ADRIENNE WRIGHT

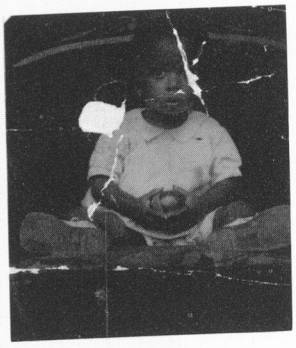

GUESS WHO ?

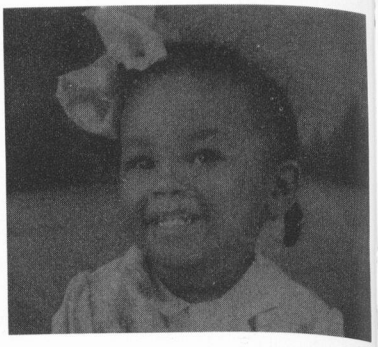

RUTH ZACHARY



THE PEACH OF THE SENIOR CLASS

"Miss Senior"

Lovely SHIRLEY LOGAN





THE KING OF THE SENIOR CLASS

"Mr. Senior"

CARL FOUCH





Most Popular Girl

LULA BELLE MURRAY

Most Popular Boy

WILLIE FINLEY

Most Talented Girl

BILLIE DAVIS

Most Talented Boy

GENE JEWELL



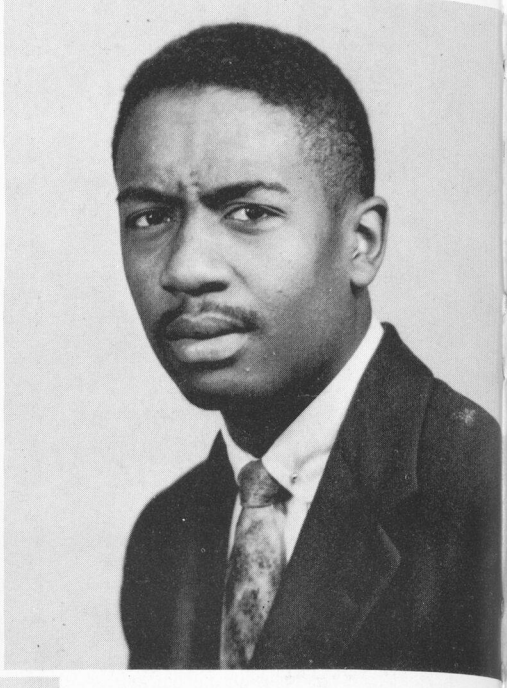



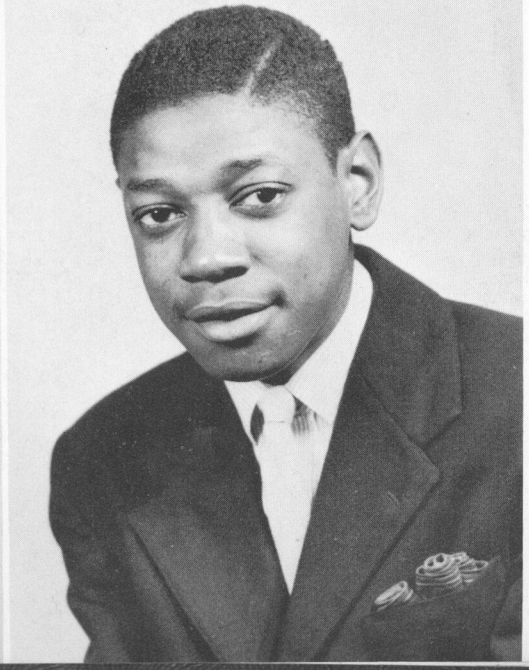

The Girl Most Likely to Succeed

PATRICIA LOCKHART

The Boy Most Likely to Succeed

JOSEPH ARRINGTON



Betsy Dunn



Dorothy Bennings



Betty Walton

Ruth Burney





Jeanetta Buck



Carrie Ross



Cora Ivory



Barbara Fisher

Doris Murray

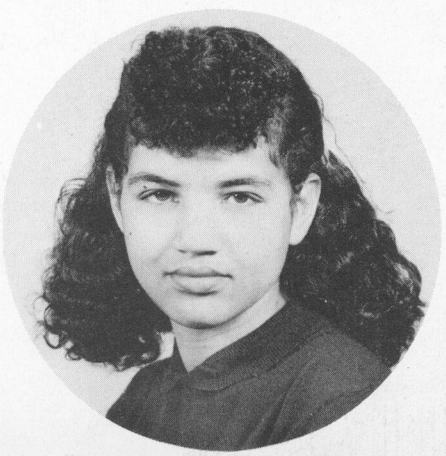



Evelyn Bolton



RALPH WOOLFOLK

ROLAND RENDER



CHARLES MILES

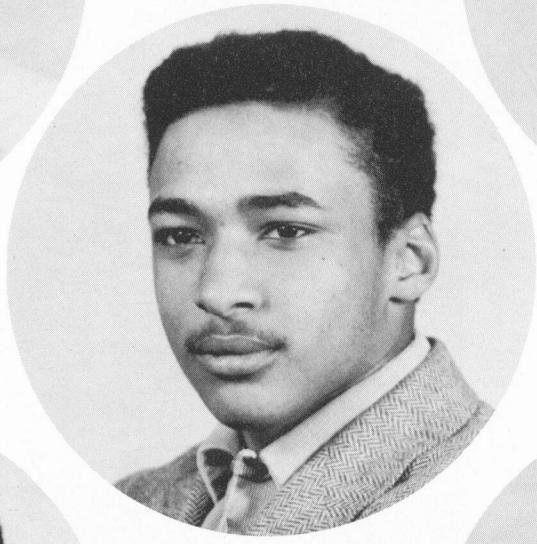

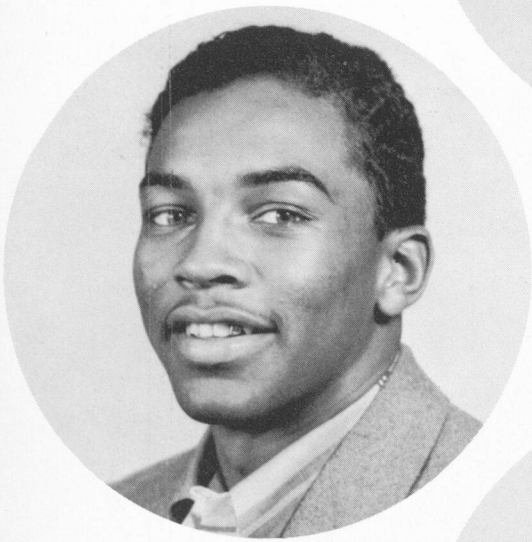

WILLIE FINLEY

LEWIS BOHANNON

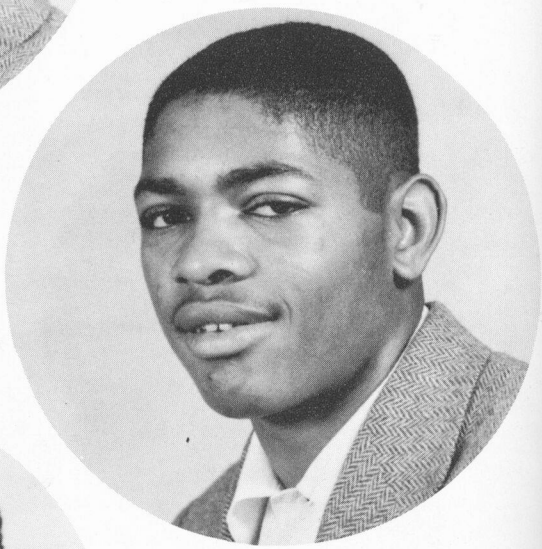

KENNETH GREEN

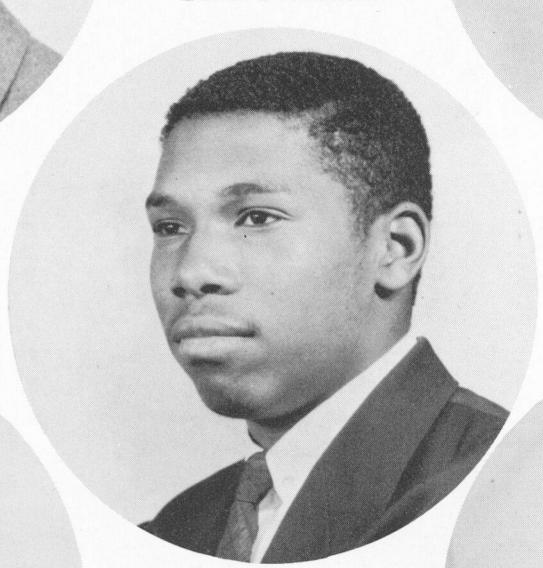

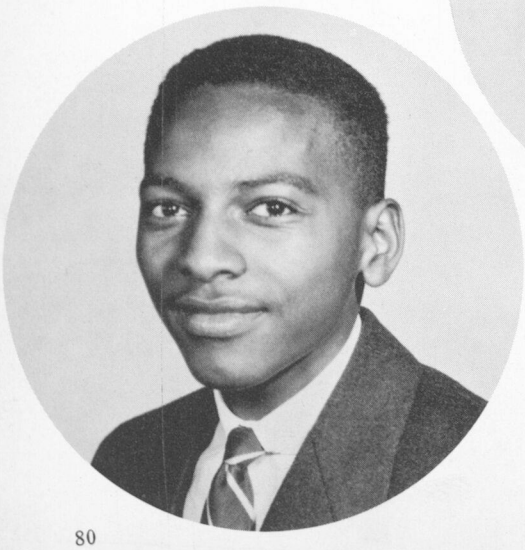

GEORGE ASBERRY

NATHANIEL RICKS

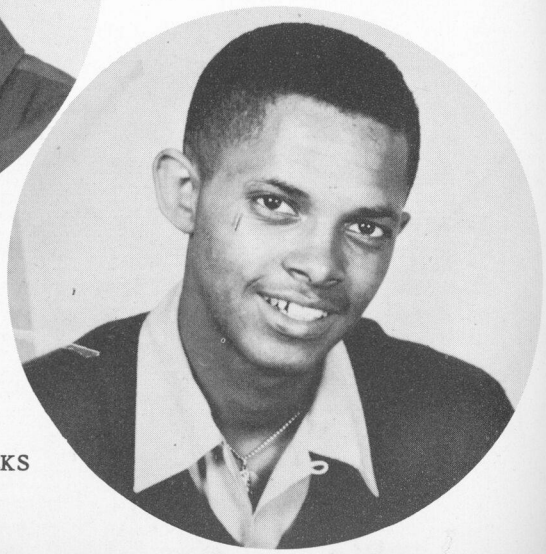

The Girl with the Best Personality

SHIRLEY YARBROUGH



The Boy with the Best Personality

CLIFFORD JONES

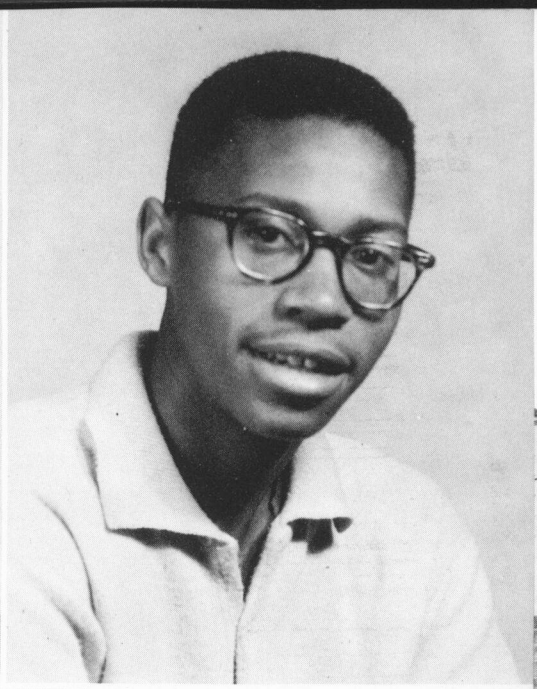

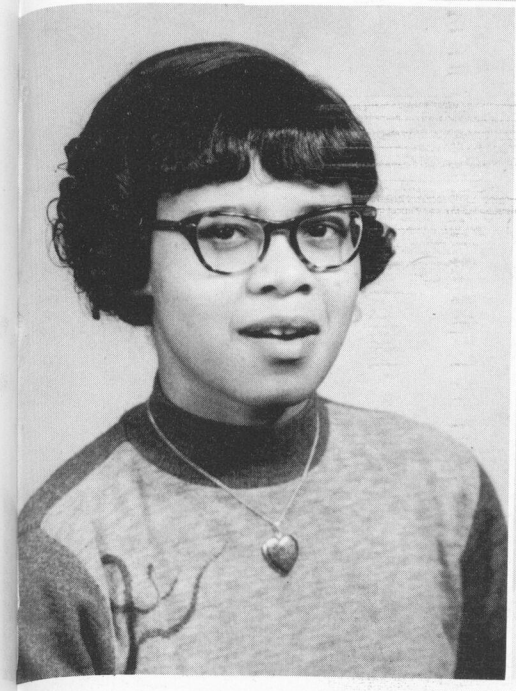

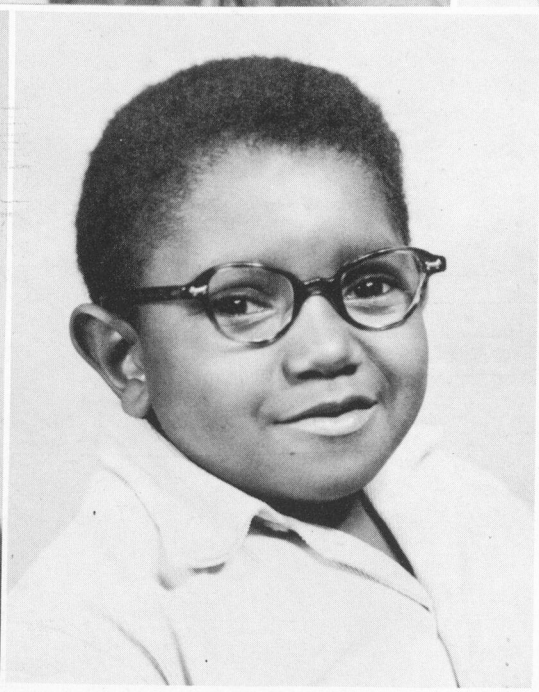

The Best Girl Citizen

BEVERLY HAMM

The Best Boy Citizen

OSCAR ELLISON

Outstanding Girl Athletes

BEVERLY TIDWELL

ADRIENNE WRIGHT





SENIOR MALE ATHLETES

FOOTBALL BASKETBALL TRACK

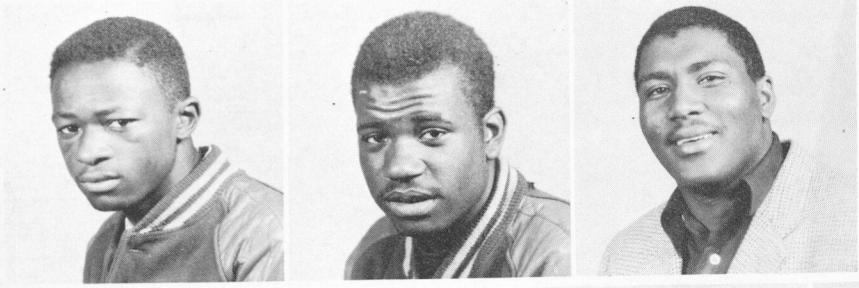

GEORGE ALEXANDER
Football (All City)

CHARLES BENTON
Football, Track

JAMES BLOODWORTH
Football (All City)

ISADORE BOLTON
Football

BERTRAM BROWN
Football (All City)

RALPH CULPEPPER
Football, Track

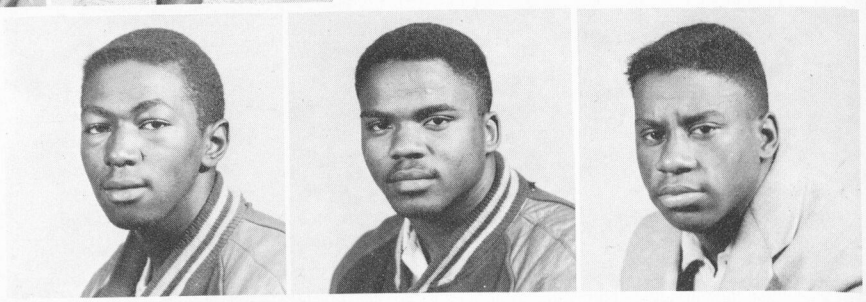

WILLIAM ELLIS
Basketball (All City)

WILLIE FINLEY
Football, Basketball, Track All City Football and Basketball; All State Basketball.

CHARLES GREEN
Football, Track

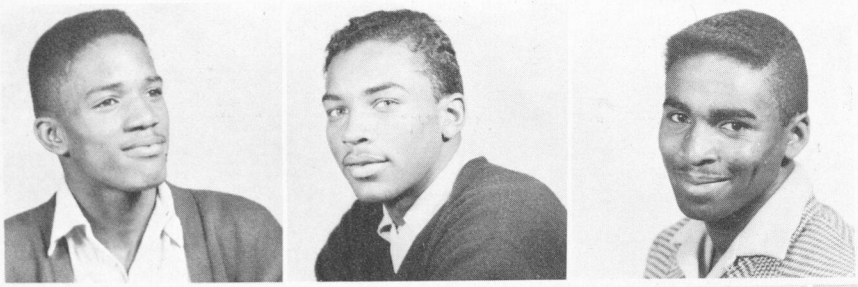

KENNETH GREEN
Football

ROOSEVELT HARDNETT
Football

JOHN HOLLINGSWORTH
Basketball, All City and All State

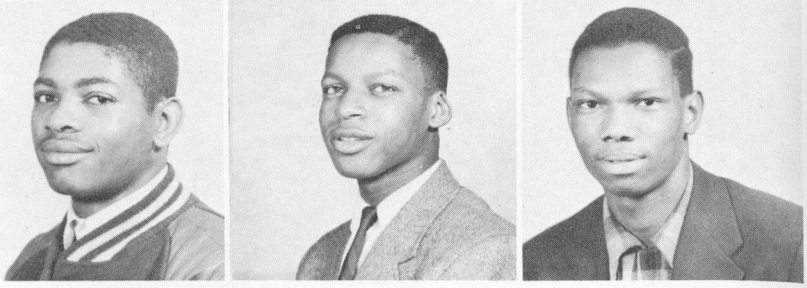

MELVIN JONES
Basketball

HOZIE KING
Football

CHARLES MILES
Football, Baseball



EVERETT MIMS
Football

JAMES ROBINSON
Football (All City)
Basketball

BOBBY THRASHER
Football (All City)
Track

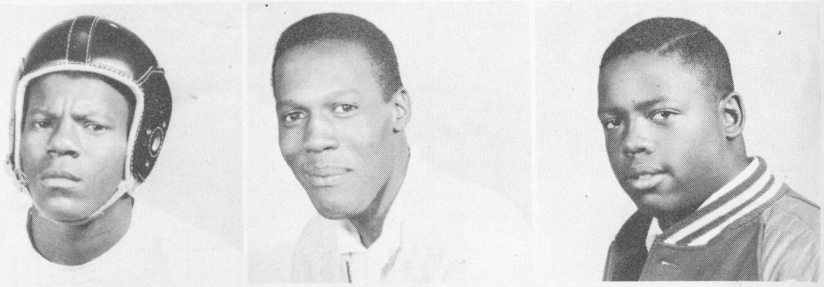



Seniors in the Boys Chorus



Seniors in the Band



Senior Y–Teen



Seniors in the Glee Club

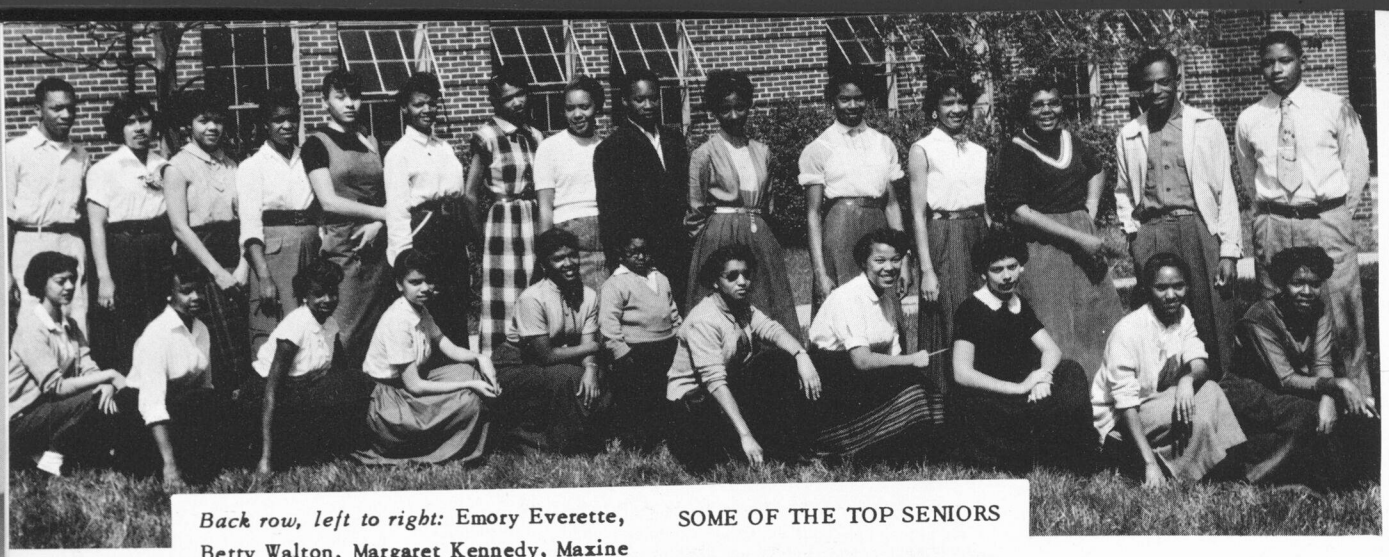

SOME OF THE TOP SENIORS

Back row, left to right: Emory Everette, Betty Walton, Margaret Kennedy, Maxine Williams, Shirley Bartlett, Millie Fletcher, Vivian Hunter, Oscar Anderson, Shirley Yarbrough, Miriam Gault, Gail Kendrick, Carolyn Fortune, Robert Ballard, Richard Lowrie.

Front row, left to right: Ann Cox, Ruth McDowell, Betty McCracken, Peggy Jones, Billie Davis, Oscar Ellison, Evelyn Bolton, Marnesba Hill, Julia Randolph, Millicent Peters, Joyce Harrison.

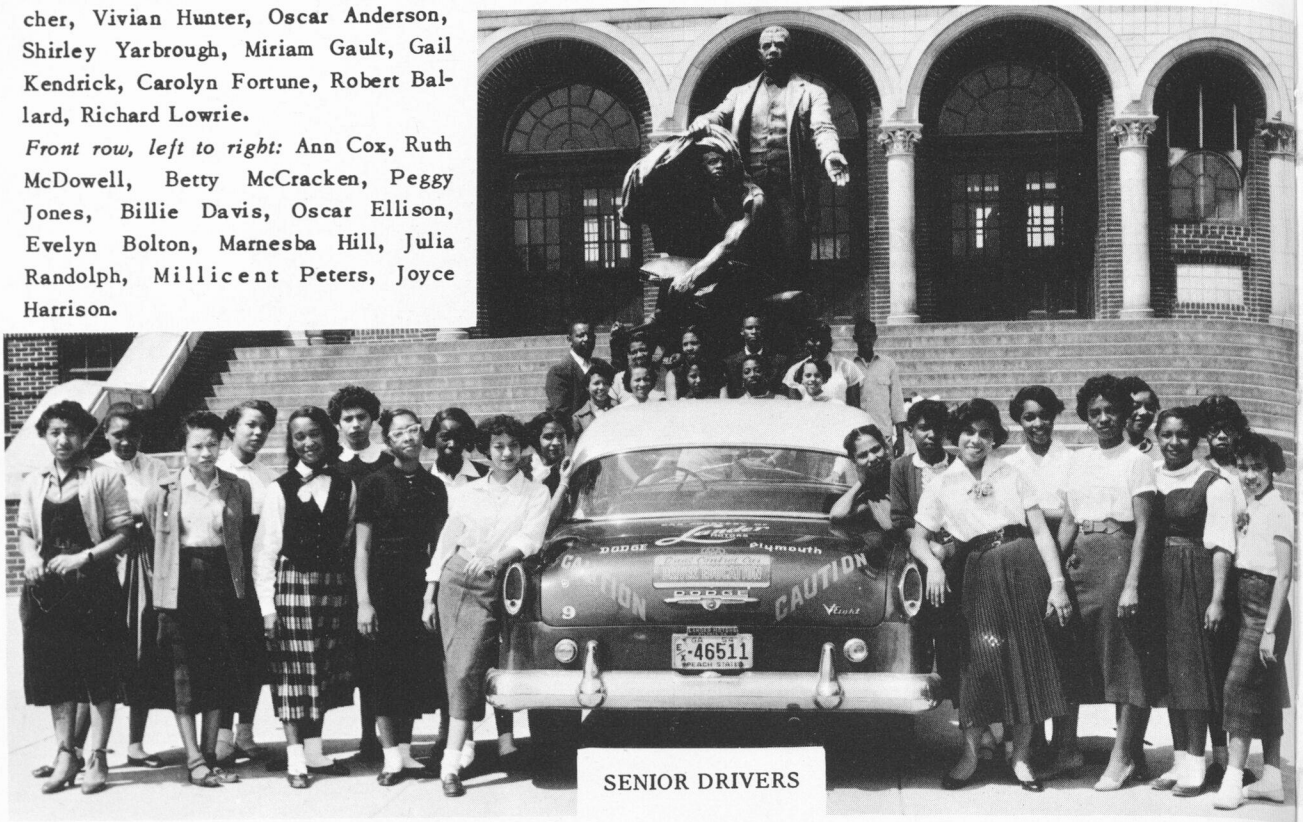

SENIOR DRIVERS

THE MOST DEVOTED COUPLE——Willie Felton and Carolyn Lankford

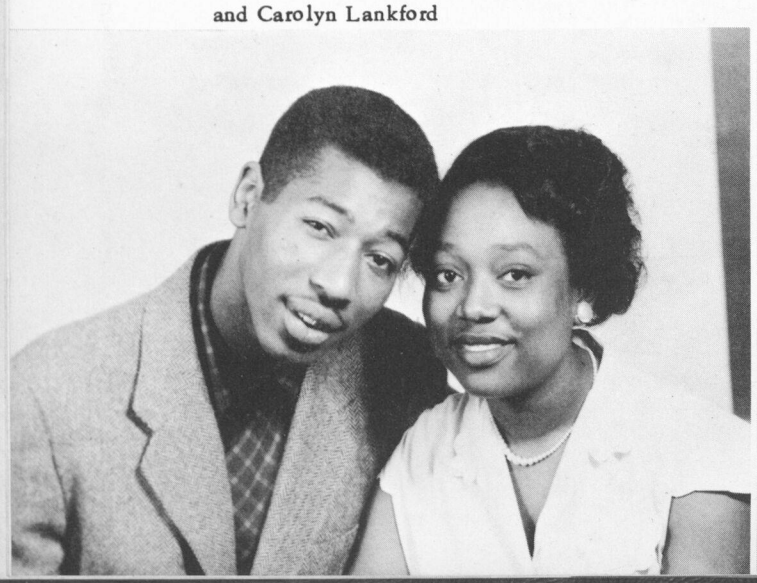

THE CUTEST COUPLE——Janice Minor and Willie Finley



Lumière



Bobby Aaron
Patricia Acey
Barnette Adams
Vondella Adams

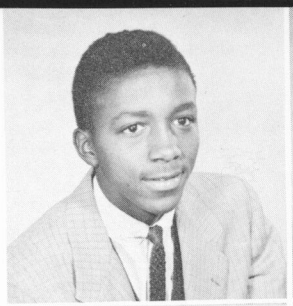
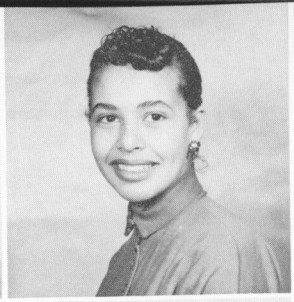
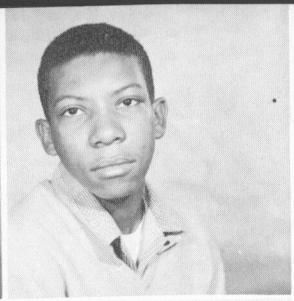




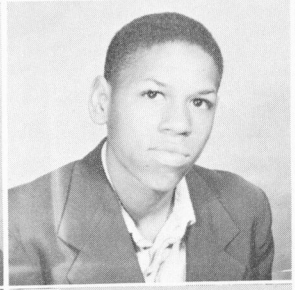


Robert Addison
Marilyn Aderhold
Marion Aderhold
Annie Adkins

Benjamin Anthony
Catherine Arnold
Virginia Arnold
Theodore Austell

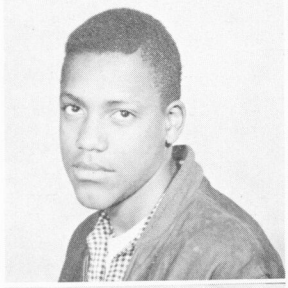


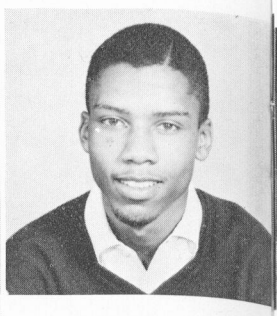


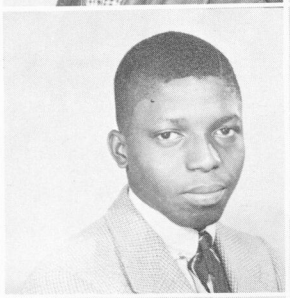
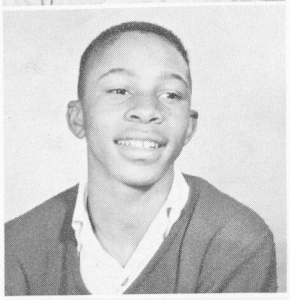
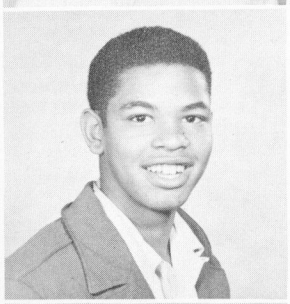

Annette Baker
Willie Baker
Melvin Ball
Alvin Barron

Mary Beetles
Frances Berrien
Barbara Besley
Mary Ann Blalock




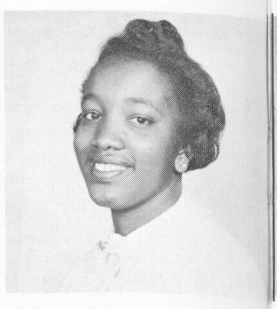

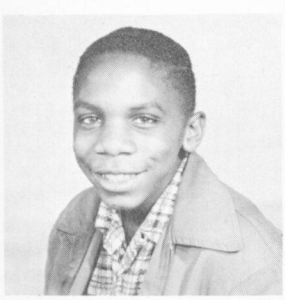
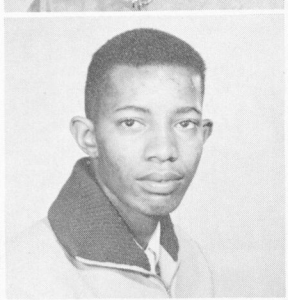
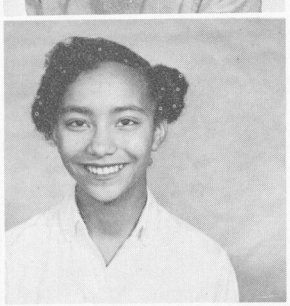


Alphonza Bolton
Henry Bolton
Janice Bottoms
Cassandra Bowen

Harriette Bowles
Mary Boykin
Carolyn Brantley
Joyce Brayboy


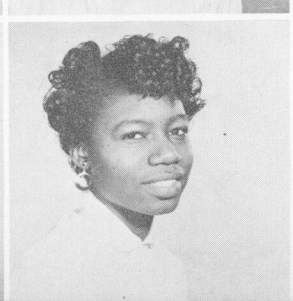
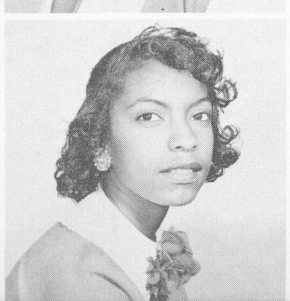


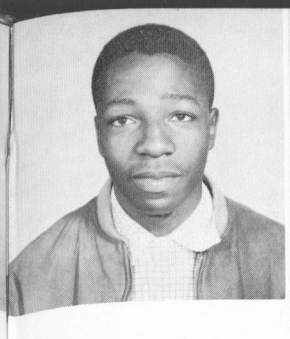
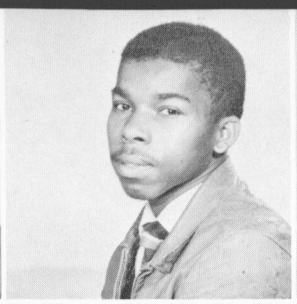

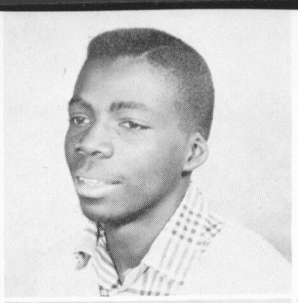

James Bridges
James Bridges
Louise Bridges
Tommy Bridges

Pearl Brooks
Barbara Brown
Betty Brown
David Brown



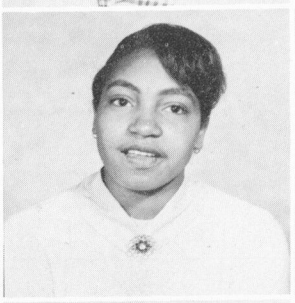
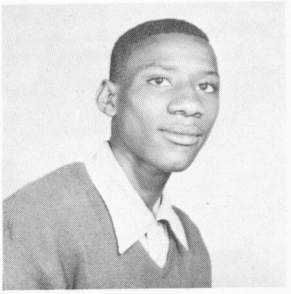

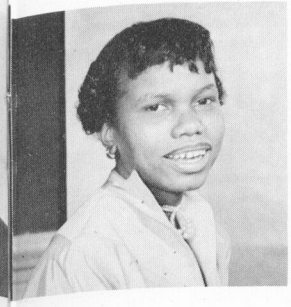

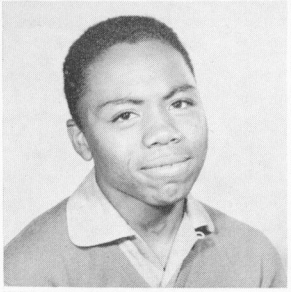


Gloria Brown
Juanita Brown
Rudolph Buchannon
Rutine Bussey

Miriam Byrd
Myrtle Byrd
Barbara Chivers
Nadine Clark



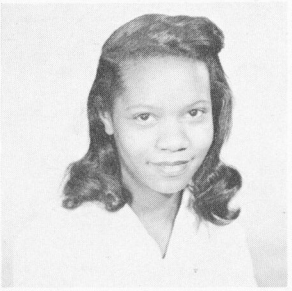


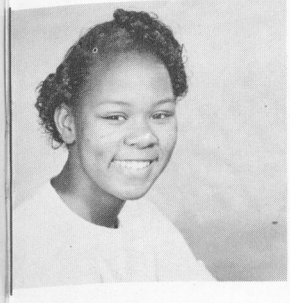

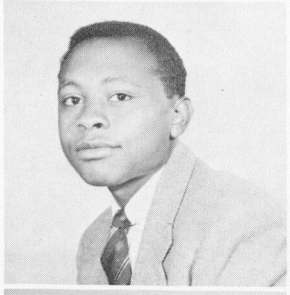


Vertina Clark
Estelle Clarke
Paul Clements
Ruth Clifton

Johnnie Colbert
Phillip Cole
Dorothy Courtney
Otra Covington

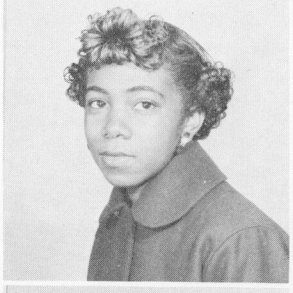





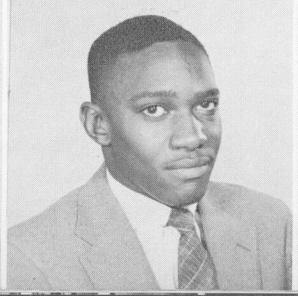
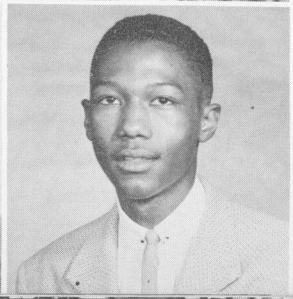
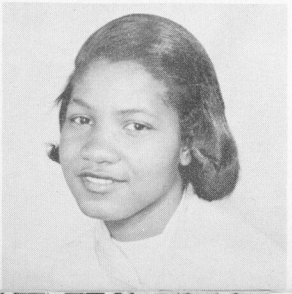

Louise Cox
Lawrence Crouch
Johnnie Crowder
Johnnie Culverson

Jacquelyn Daniels
Alvenia Davis
Bernice Davis
Carolyn Davis




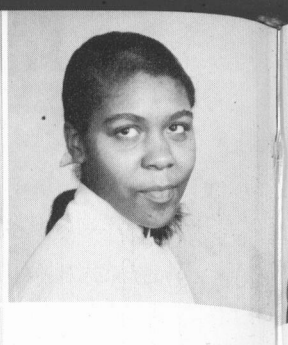






Joyce Davis
Ruby Davis
Catherine Denson
Mary Dismute

Julia Dixon
Marion Dixon
Mary Drains
Harold Drake




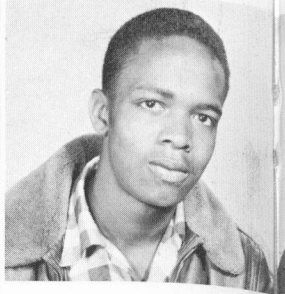



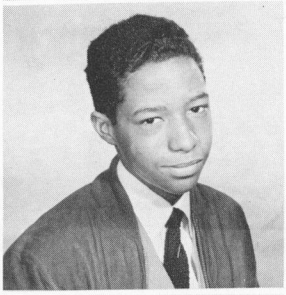
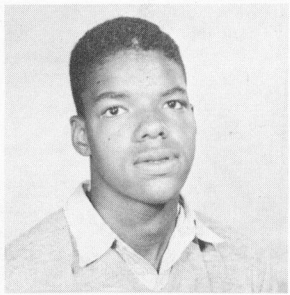

Vernella Durham
Barbara Ector
Charles Elder
Daniel Ellington

Dorothy Ellison
Arthur Evans
Emmie Evans
William Evans

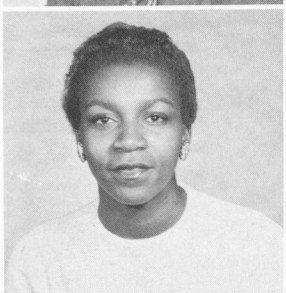
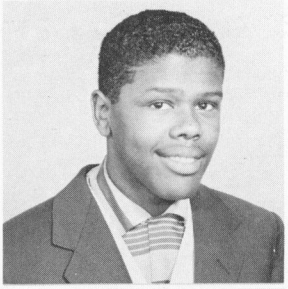

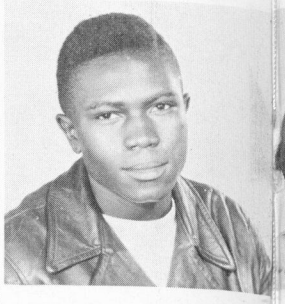

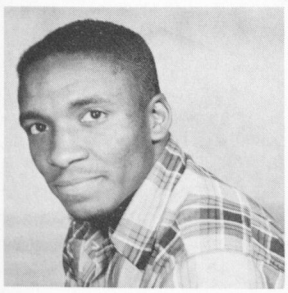
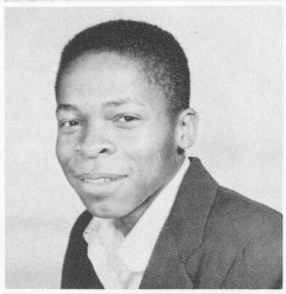
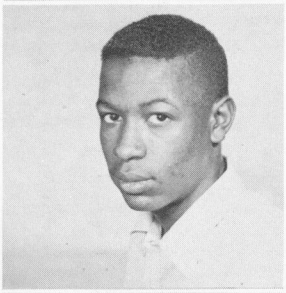
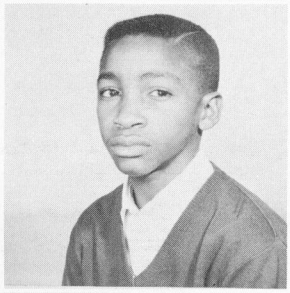

Frank Fannin
Lucius Fears
Clarence Florence
Bobby Foster

Ethel Franklin
Joan Freeland
Tommy Freeman
Gwendolyn Garner


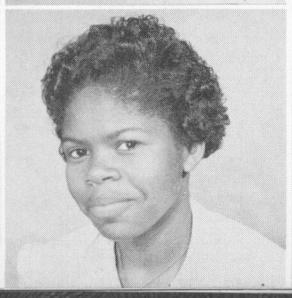
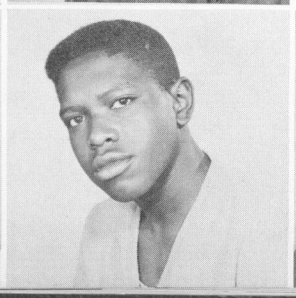



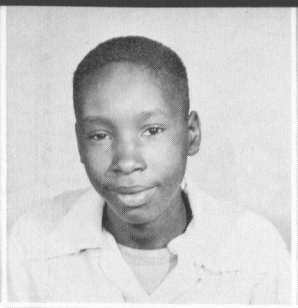



Georgia Gartrell
Marion Gibson
Helen Glass
Betty Glaze

Selena Gordon
Juanita Gordon
Shirley Goss
Catherine Green

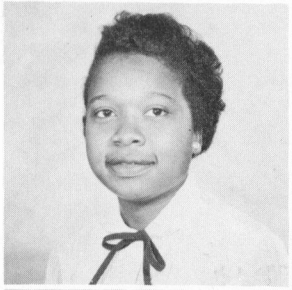








Edith Green
Marie Green
Mary J. Green
Gertrude Greene

Jerome Gresham
Osa Gresham
Dorothy Grier
Rosa Griggs

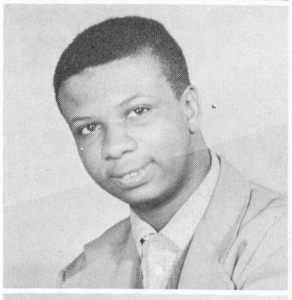
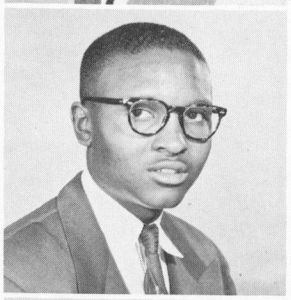

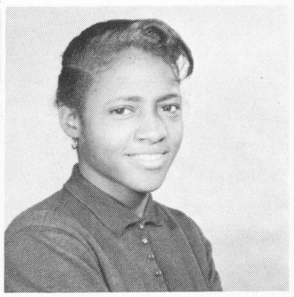





Vivian Grimette
Cora Gunby
Juanita Gunn
Mary Gunn

Eleanor Hall
Irene Hall
Barbara Hancock
Bendelyn Handspike





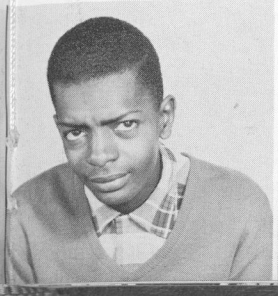
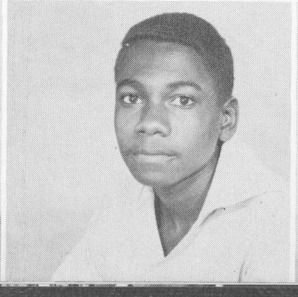



Charlie Hardy
Richard Harper
Glenese Harris
Henrietta Harris

Mary Ann Harris
Robert Harris
Jessie Hawkins
Margaret Haygood

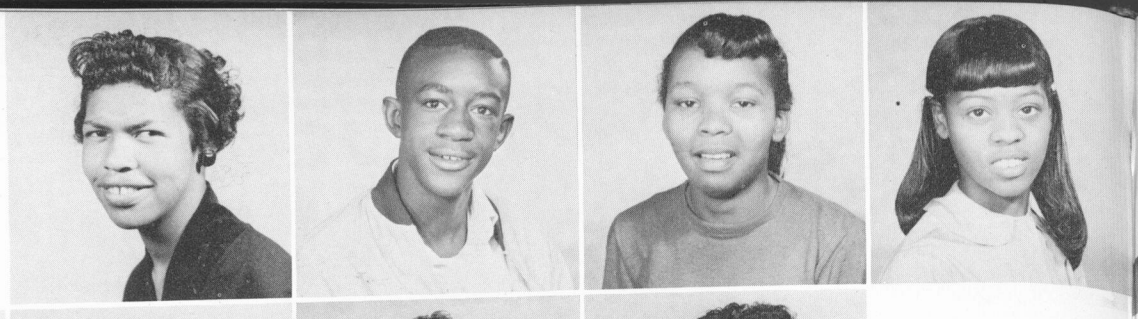



Gladys Haynes
June Hector
Ruth Hightower
Carolyn Hill

David Hines
Frank Hollis
Charles Hood
John Hood

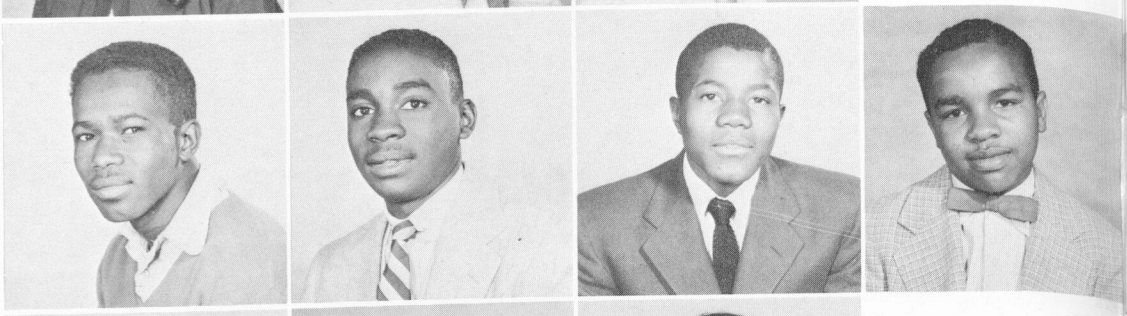

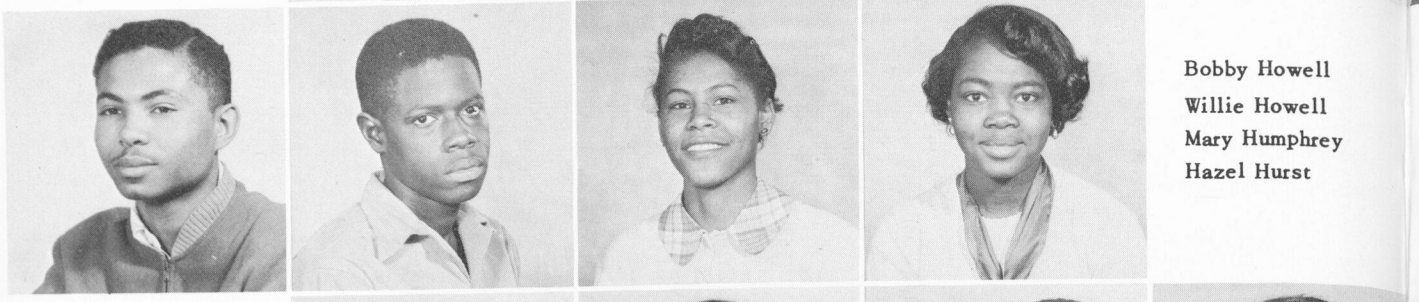

Bobby Howell
Willie Howell
Mary Humphrey
Hazel Hurst

Floyd Hutchins
Evelyn Hutchinson
Jeff Hutchinson
Margaret Ivory





Barbara Jackson
Benny Jackson
Betty Jackson
Robert Jackson

Vera Jackson
Margaret Jennings
Beverly Jernighan
Jacquelyn Jeter



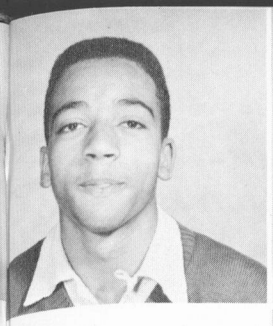
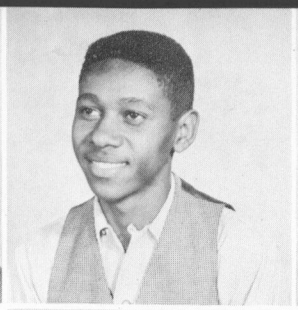
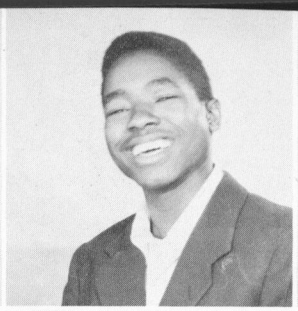


Victor Jett
Richard Jewell
Edward Johnson
Fannie Johnson

Hattie Johnson
Mary Johnson
Peggie Johnson
Robert Johnson




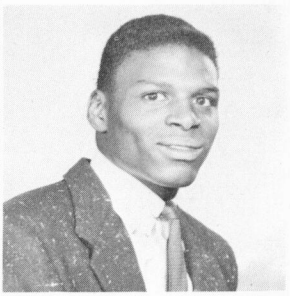

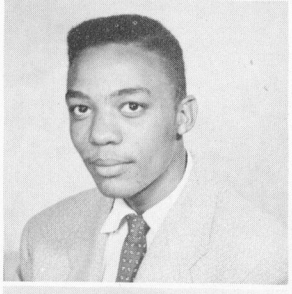
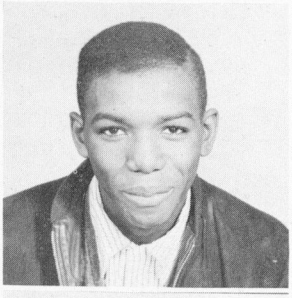
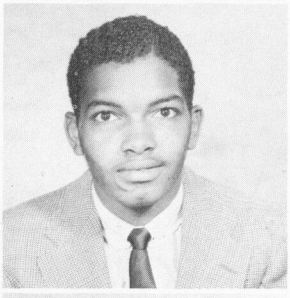

Virginia Johnson
Albert Jones
James Jones
James Jones

Marion Jones
Mary Jones
William Jones
James Keller



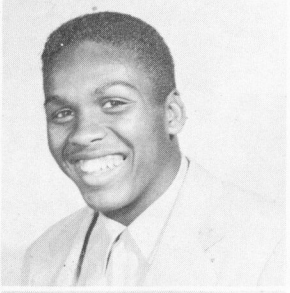
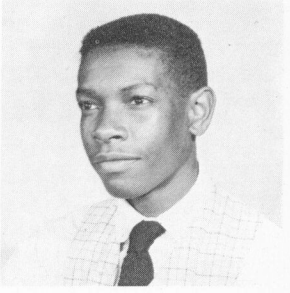
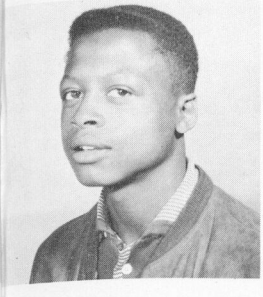

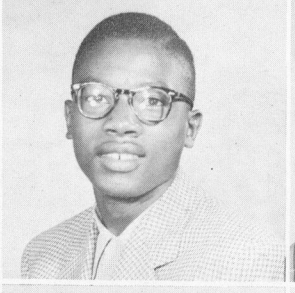


Marion Kimball
Martha Kimball
Marvin Kimball
Barbara King

Ola Kinsey
Robert Lakes
Betty Lattimore
Lorraine Lattimore


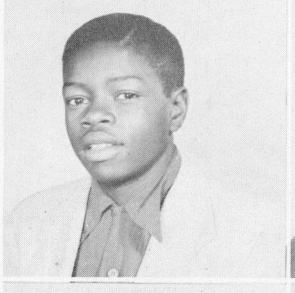





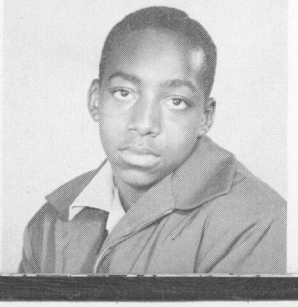

Andrew Lawson
Sammy Leonard
Pauline Little
Benjamin Logan

Corrine Long
Catherine Lowe
Mildred Lowe
Charles Lucky


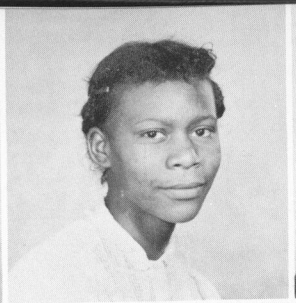
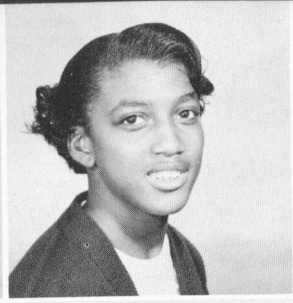
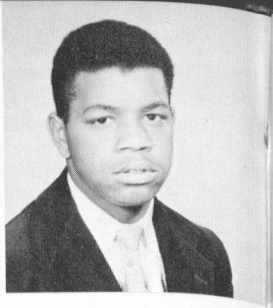


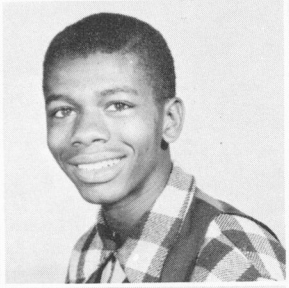



Doris Lundy
Raymond Lundy
Sarah Lyons
Vivian Mack

Eugene Maddox
Patricia Maddox
Betty Matthews
Rosanna Mayfield

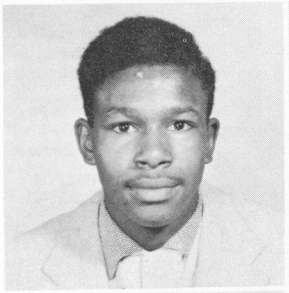

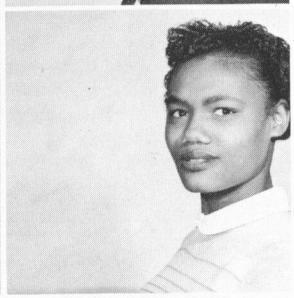



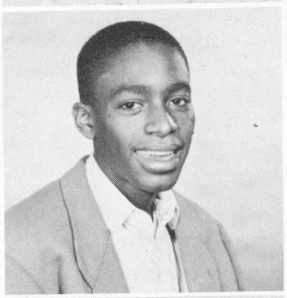
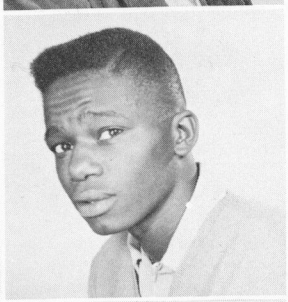


Bernice McAfee
Lawrence McCrary
Lawrence McDaniel
Johnnie Mae McKibbins

Eldridge McMillan
Charles Meadows
Joan Millbrooks
Deloris Miller

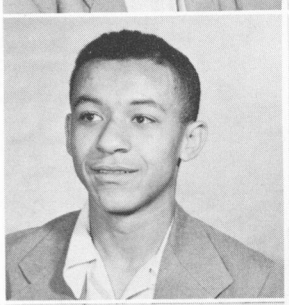
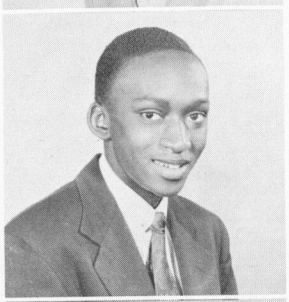



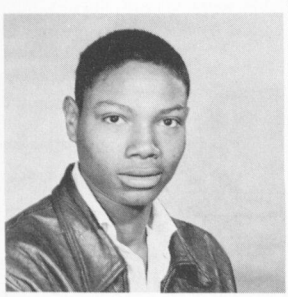

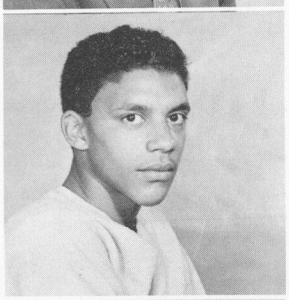


Ernest Momon
Susie Moore
John Moreland
Ruth Morgan

Edith Morton
Gertrude Moses
Tommy Moses
John H. Moss



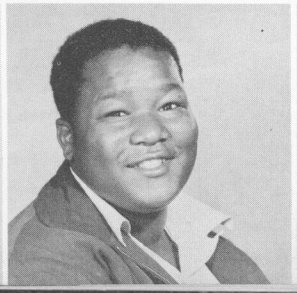
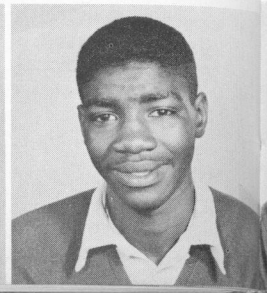

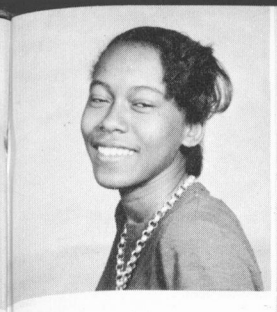
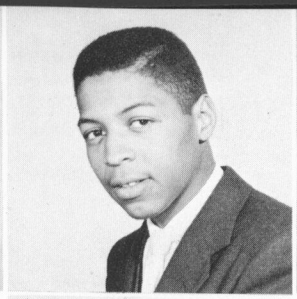



Albertine Murray
Curry Murry
Migon Nance
William Nash

Willie Nealy
William Nelson
Barbara Newman
Edna Oliver


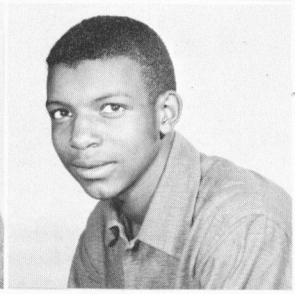



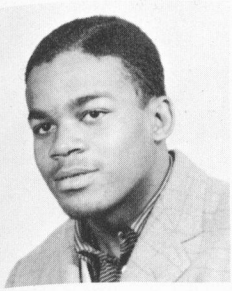

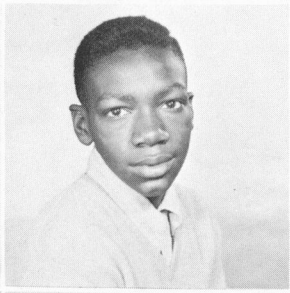


Joseph Pace
Griffin Panion
John Parks
Ruth Parks

Juliette Patmon
Annie Patrick
Hayes Patrick
Lillie Patrick



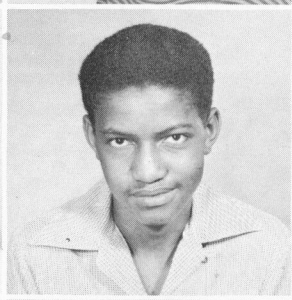




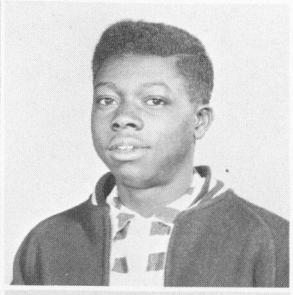


Mamie Peters
Gwendolyn Phillips
Hewlett Phillips
Ernestine Phinazee

Virginia Pittman
Montie Poole
Roslyn Pope
Donnie Porter


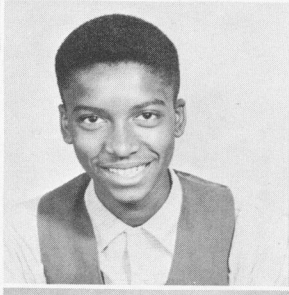

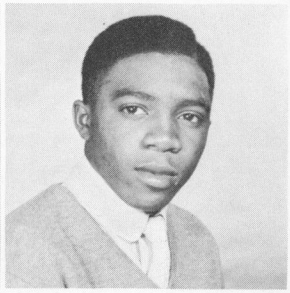

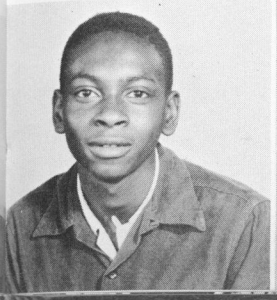
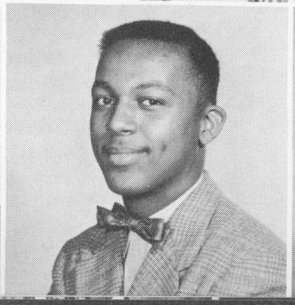



Henry Powell
Robert Powell
Virginia Powell
Evelyn Prather

Louise Price
James Raglin
Elaine Ramey
Roosevelt Reese

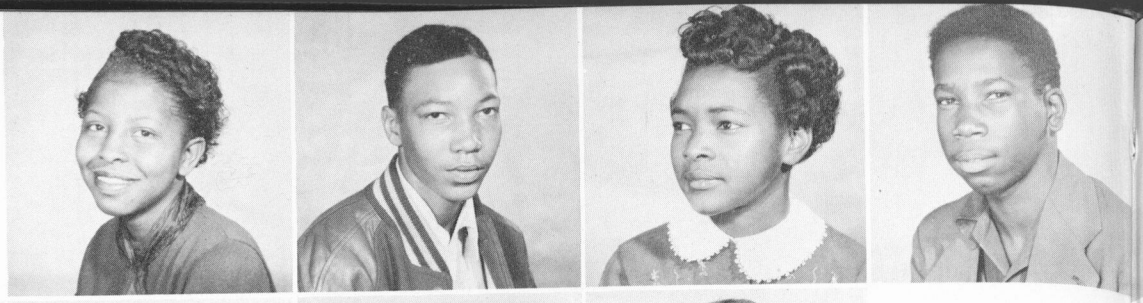

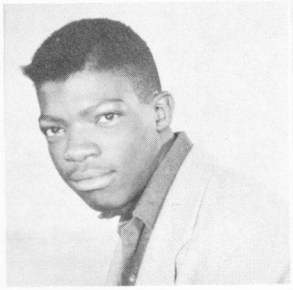



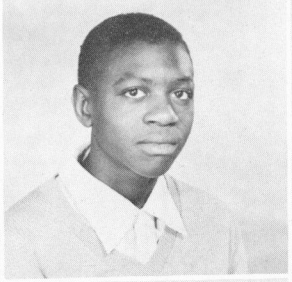



Donald Richardson
Louise Roberts
Alphonza Robinson
Dorothy Robinson

Yvonne Robinson
Harold Rogers
Beatryce Ross
Gwendolyn Ross

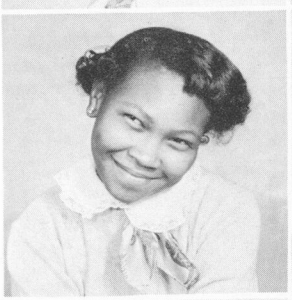

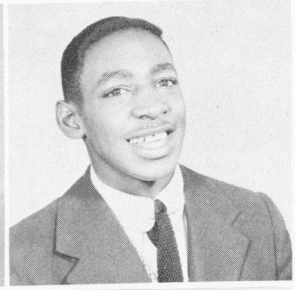





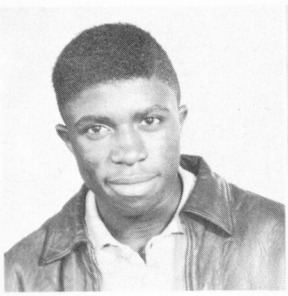







Billy Russell
Barbara Rutledge
Gaynell Scott
Martha Scott

Edward Scroggins
Joan Sharpe
Charles Shepherd
Constance Shepherd

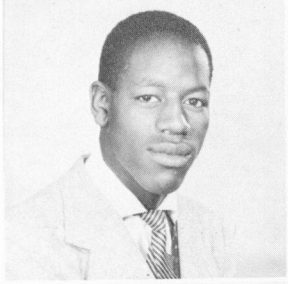



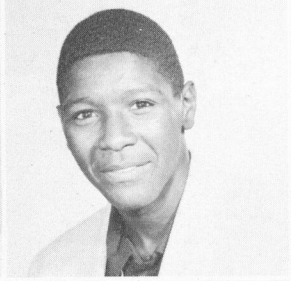











Juanita Simpson
Eugene Sims
Jean Sims
Minnie Singleton

Barnette Smith
Doris Smith
Dorothy Smith
Gwendolyn Smith

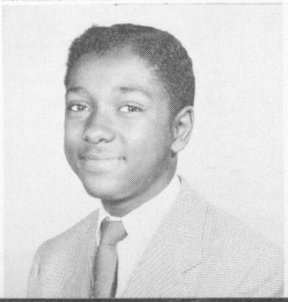








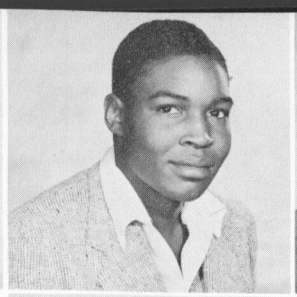
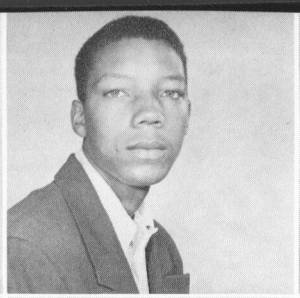


Jacquelyn Smith
Joel Smith
John Smith
Myrna Smith

Jethro Snead
Samuel Spivey
Jeannie Stanley
Joan Stanley

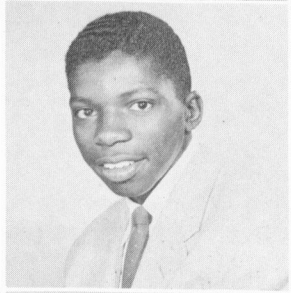
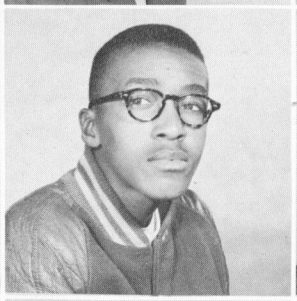



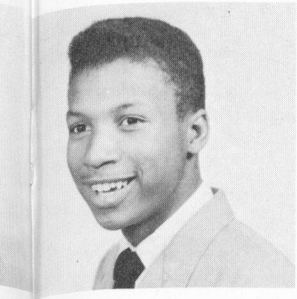
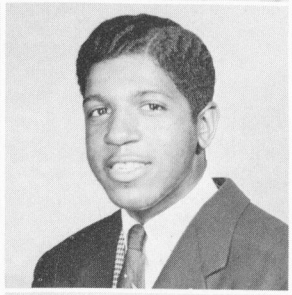
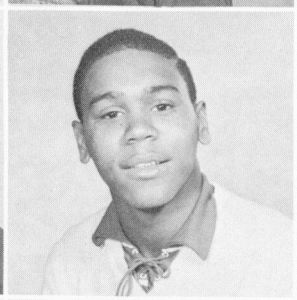
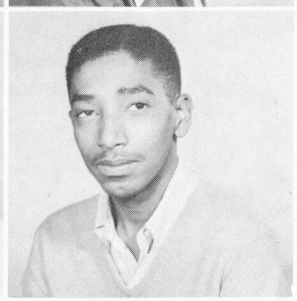

Leon Stanley
Charles Stokes
Harold Stovall
Melvin Stovall

Eva Stroud
Essie M. Strozier
Willie Sturkey
Albert Swann

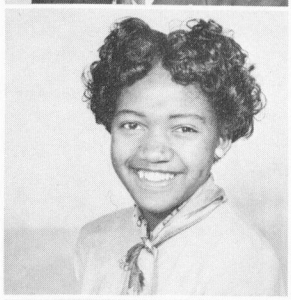

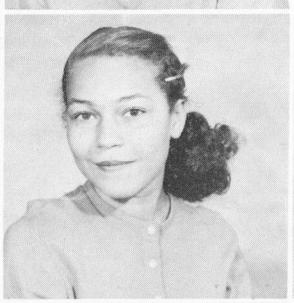
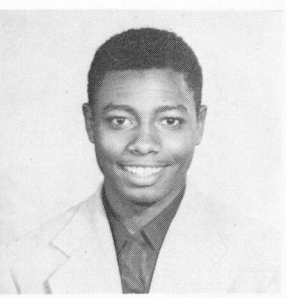

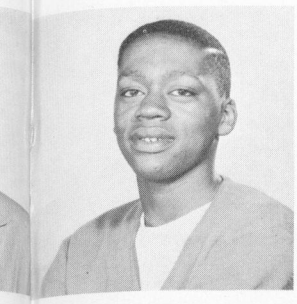
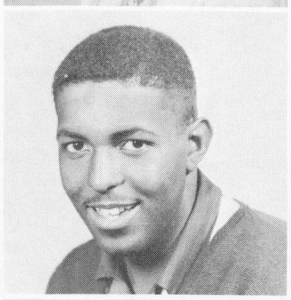

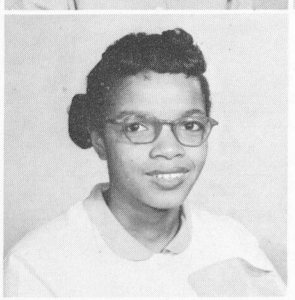

Marvin Swift
Carter Tatum
Jeanette Thomas
Juanita Thomas

Palice Thomas
Pauline Thomas
Harriett Thompson
Wayne Thompson




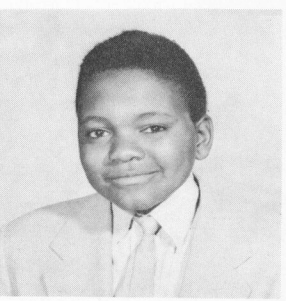

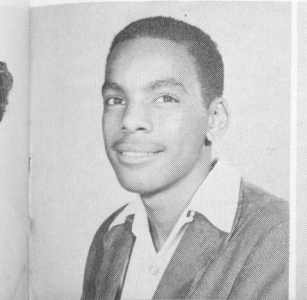
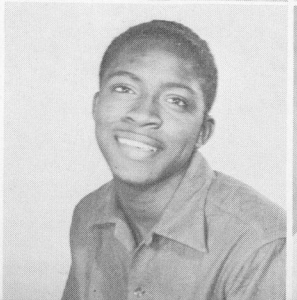



Herman Thornton
Willie Thornton
Jacquelyn Tilman
Joy Traylor

Virginia Trice
Barbara Turner
Rudolph Turner
Charles Usher



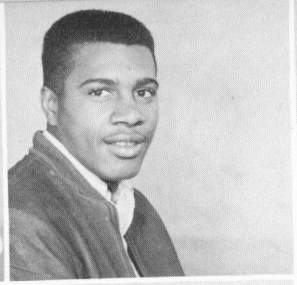
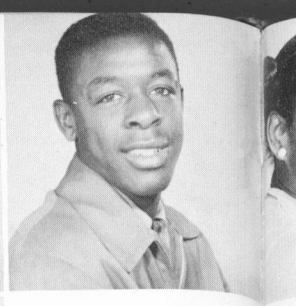

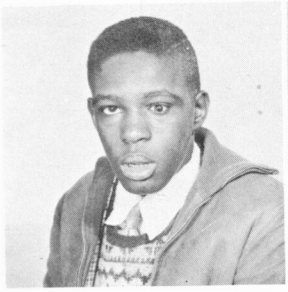


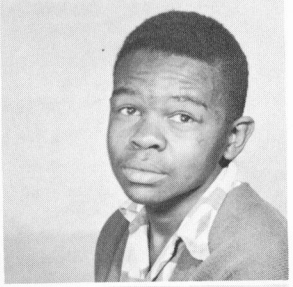

John Varner
Jean Veasey
Buelah Vickerson
Arthur Wade

Joan Wales
Ruby Walker
Maxine Walton
John Ware




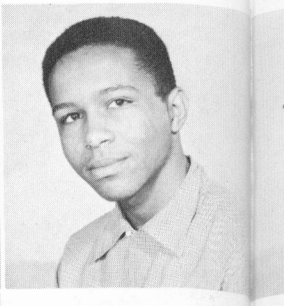



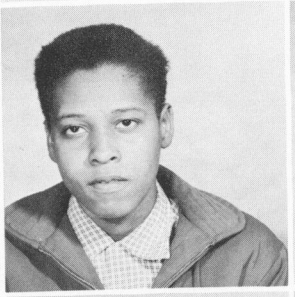
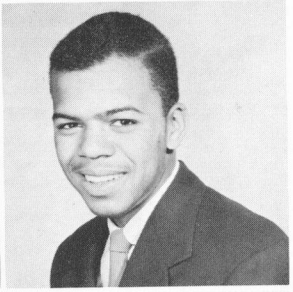

Jacquelyn Washington
Annie Watkins
Donald Watson
Alonza Watts

Patricia Watts
Verna Watts
Gwendolyn Welch
Charles West




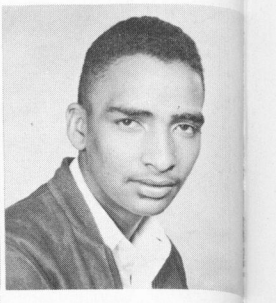


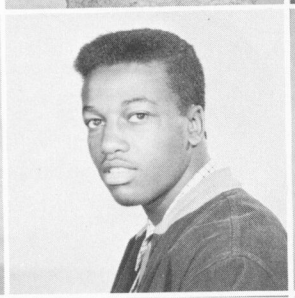



Leila White
Tommy White
Evelyn Wilborn
Dorothy Wilcher

A. C. Wilder
Sarah Wilkerson
Cleveland Williams
Josephine Williams

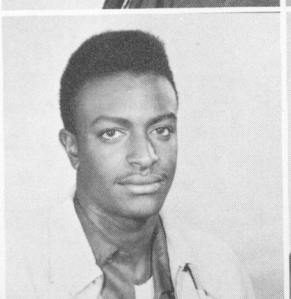
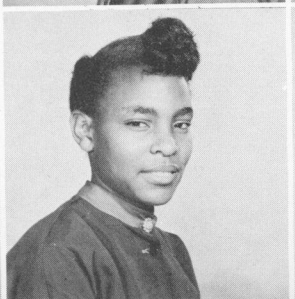
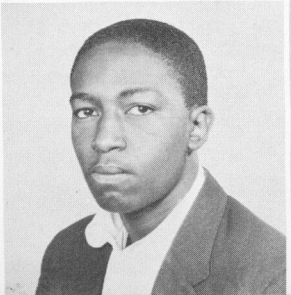




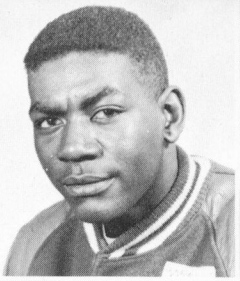


Mary Williams
Ruby Williams
Virgil Williams
Franklin Willingham

Shirley Willingham
Beverly Willis
John Willis
Sarah Wilson










Carrie Witherspoon
Marie Woodard
Helen Woods
Shirley Worthem

William Worthem
Wayne Wright
Kenneth Wynn
Charles Zanders


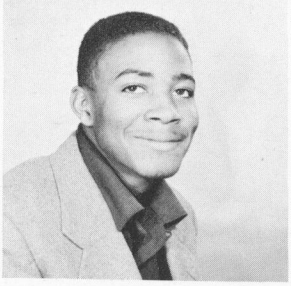
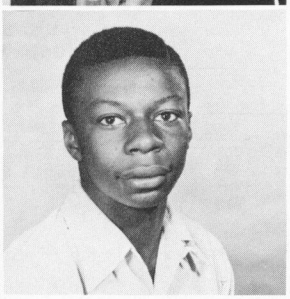




JUNIOR CLASS OFFICERS

Back Row, Left to Right are Johnny Crowder, *Vice President;* Edward Stroggins, *President;* Robert Johnson, *Business Manager; and* Beatrice Ross, *Reporter. First Row, Left to Right are* Glenneze Harris, *Financial Secretary;* Beverly Willis, *Treasurer;* Selena Gordon, *Secretary; and* Barbara King, *Reporter.*



The Sophomores

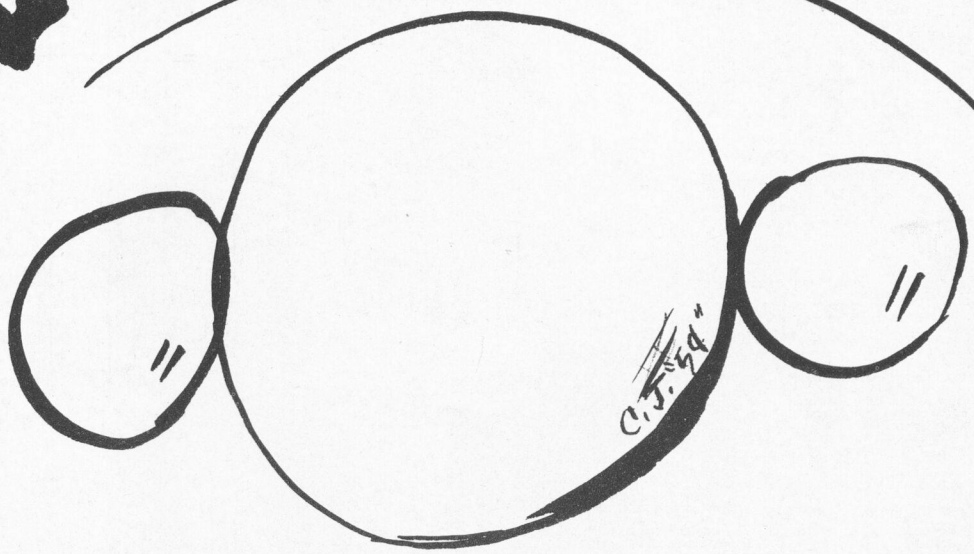



Loretta Abbot
Sylvia Adams
James Adair
Jeanette Allen
Lola Allen

Jacquelyn Anderson
Jacquelyne Anderson
Mary Anderson
Frank Andrews
Flora Archie

Jerry Lee Archie
Mary Armstrong
Robert Lee Bacon
Alva Bailey
Delores Bailey

Ernestine Baker
Helen Ballard
Israel Ballard
J. T. Banks
Frederick Barker

John Barksdale
Pearline Barksdale
Donald Barnes
Mildred Barnes
Barbara Belt

Warren Benjamin
Mattie Benton
Wilborn Bernard
Elease Berry
Willena Berry

Richard Lee Billingslea
Charlie Bivins
Iola Blossingame
Rosa Blount
James Boddie

Beatrice Bolton
Betty Bolton
Miriam Bolton
Calvin Bonds
Catherine Booker

Jamarje Bowen
Lillian Bozeman
Derry Bradley
Celestine Bray
Wilma Brayboy

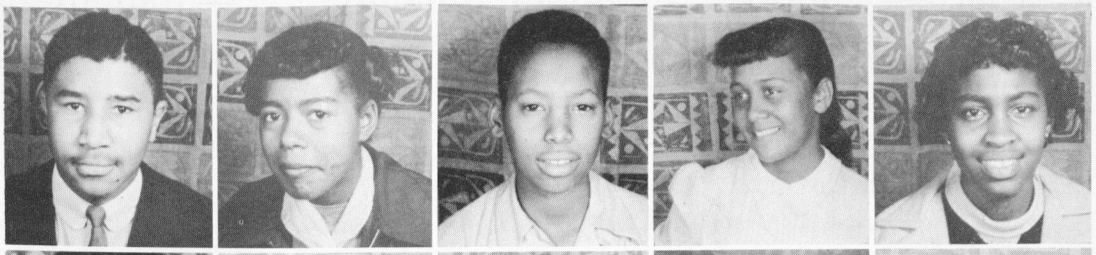

Charles Brickler
Gwendolyn Bridges
Margaret Bridges
Harold Brodie
Enestine Brown

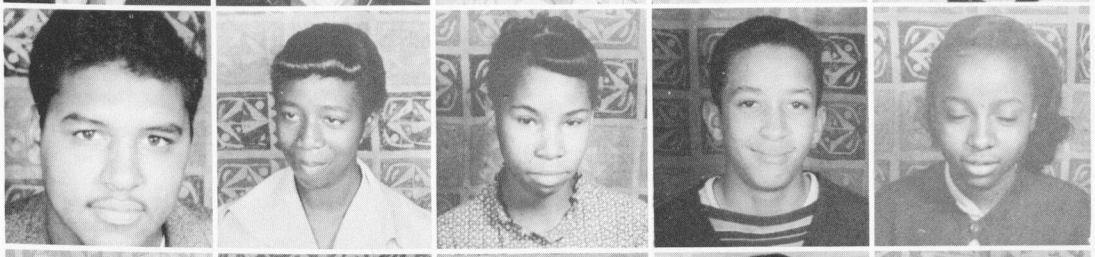

Joseph Brown
Nellie Brown
Thomas Brown
Marian Bufford
James Burloy

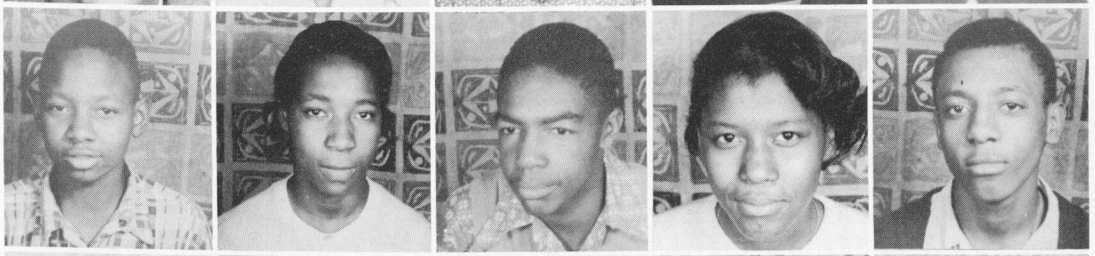

Walter Burt
Rachel Burrus
Margaret Bush
Marian Byrd
Shirley Byrd



Nora Caldwell
Rudine Calhoun
Alphonzo Camp
Delton Carter
Walter Carthone

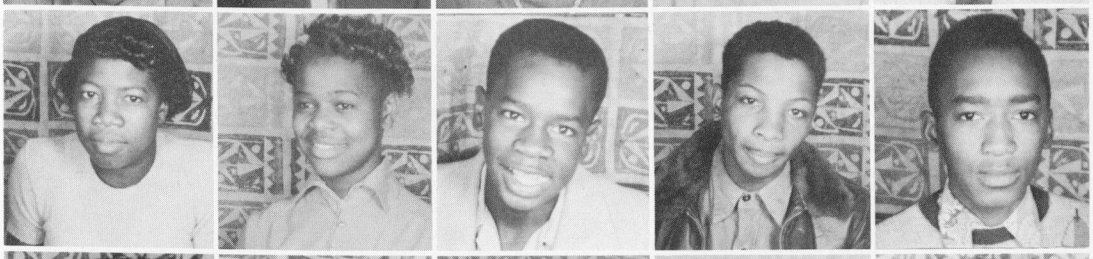

C. Aubrey Cato
Bernice Clarke
Virginia Clarke
Dorothy Clemmons
Charles Cloud



Herbert Cloud
George Cofer
Ruth Coleman
Gary Collier
Josephine Cosby



Louis Cox
Arrie Crouch
Alice Culpepper
Benjamin Cummings
Fannie Curry





Katherine Daniel
Herman Daniels
Robert Darden
Helen Davenport
Eddie Davis

Synella Davis
Jerry Dawkins
Kenneth Days
Loureana DeGracia
June Dennis

Odessa Dickerson
Willie Dismuke
Argenia Dixon
Charles Dixon
Alton Eberhart

Ezekie Edwards
Nora Jean Ellington
Delores Ellis
Argylene Etchinson
Louise Evans

Joan Evans
Wanza Evans
Eleanor Fambro
Mary Favors
Amesic Fears

Barbara Fields
Emory Fletcher
Rebecca Florence
Willie Ford
Carolyn Frank

Alice Freeland
Anthony Freeman
George Freeman
Jacquelyn Gamble
Floyd Garfield

Robert Lee Gay
Doris George
Varnelle Gilbert
Annie Glover
Walter Glover

Lamar Goggins
Vincent Gomillion
Betty Graham
Ulysses Grant
Dessie Green



Ester Green
Godfrey Gresham
Charles Grey
Lilton Griffin
Arthur Griggs

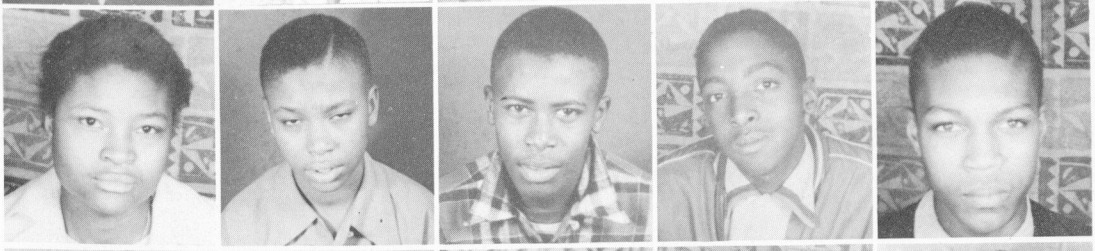

Essie Mae Grissett
William Guilford
John Gunby
Betty Haggins
Beverly Hall

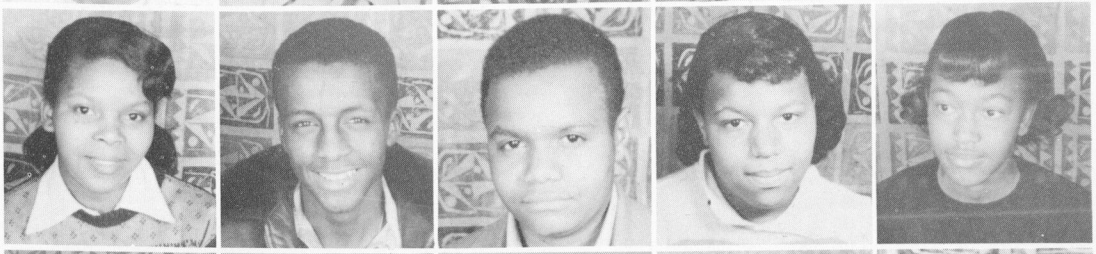

Etheleen Hall
William Hammonds
John Hansford
Charles Harding
Elizabeth Harnett

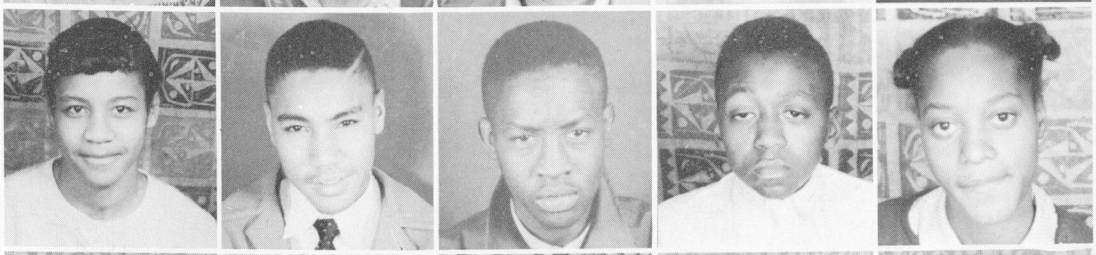

Mildred Harp
Ernestine Harper
Audrey Harris
Barbara Jean Harris
Ernestine Harris

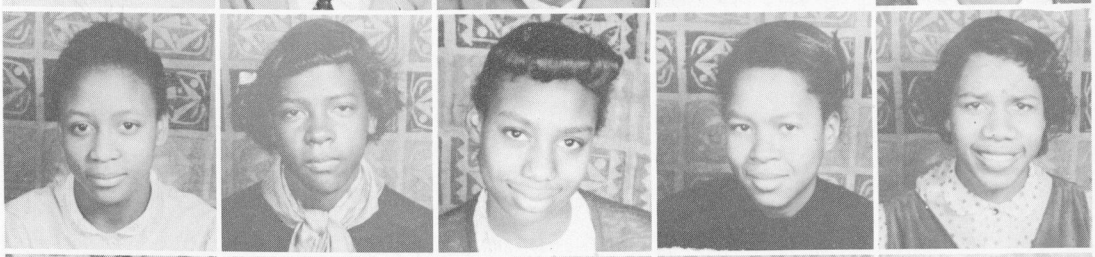

Geraldine Harris
Lesterine Harris
Mary Harris
Mary Ann Harris
Tommie Harris



Samuel Harrison
Hattie Kate Harvey
Sinclair Head
Elmyra Henderson
Marcia Henderson



Willie Pearl Henderson
Maudelle Hicks
Annie R. Hickson
Dorothy Hightower
Rufus Hightower



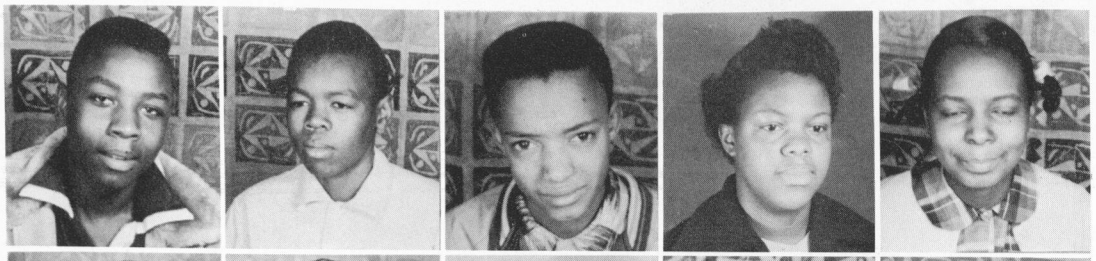

Harvey Hill
Richard Hill
Sidney Hill
Una Hill
Yolande Hillsman

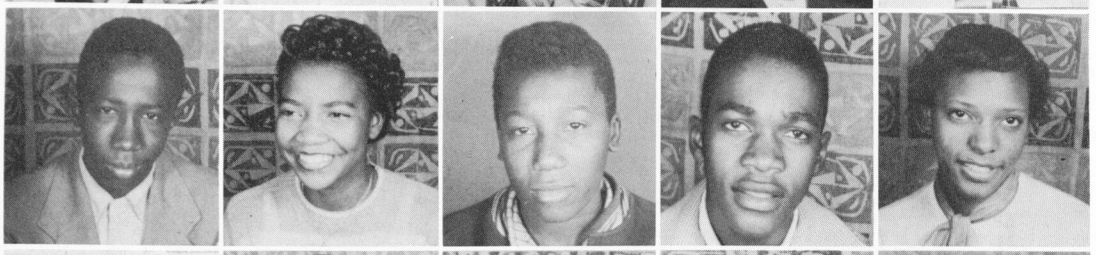

Willie Hines
Sarah Holland
William Holland
Frank Holloway
Gwendolyn Holmes

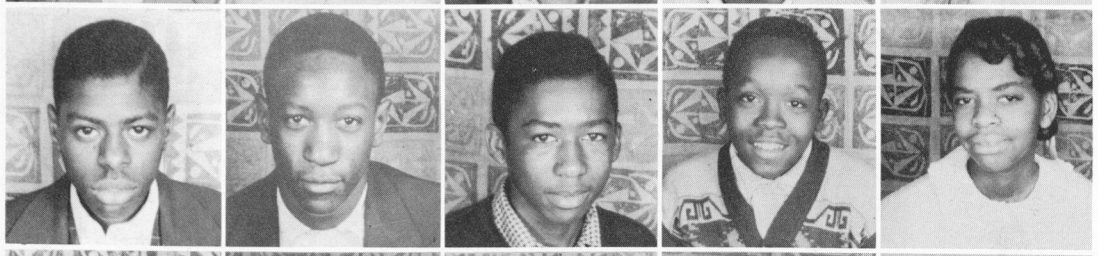

George Holt
Chester Hood
Julius Hood
Miller Hooks
Mildred Hornsby

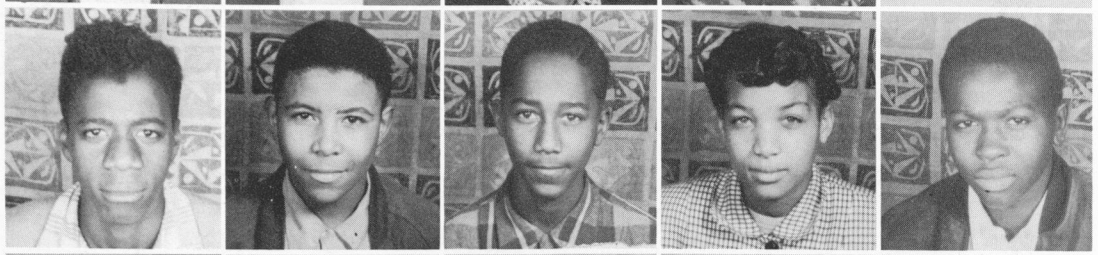

Franklin Houston
Carlton Howell
Welton Houston
Reginia Hudson
Marvin Huggins

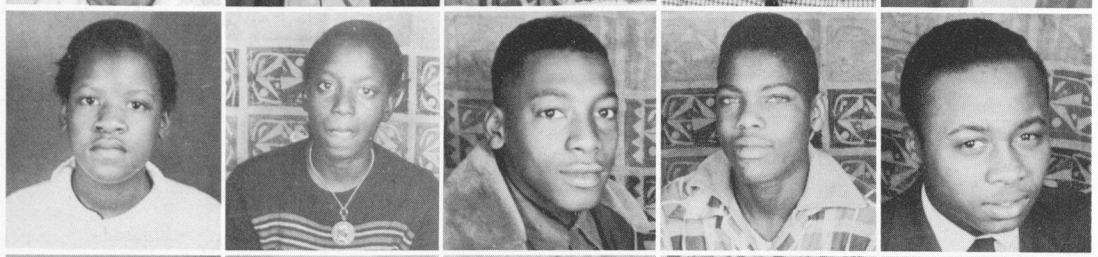

Mary Hunt
Helen Ingram
Henry Lee Irby
Robert Lee Ison
Benjamin Jackson



Claudette Jackson
Delores Jackson
Inez Jackson
James Jackson
Lorenzo Jackson

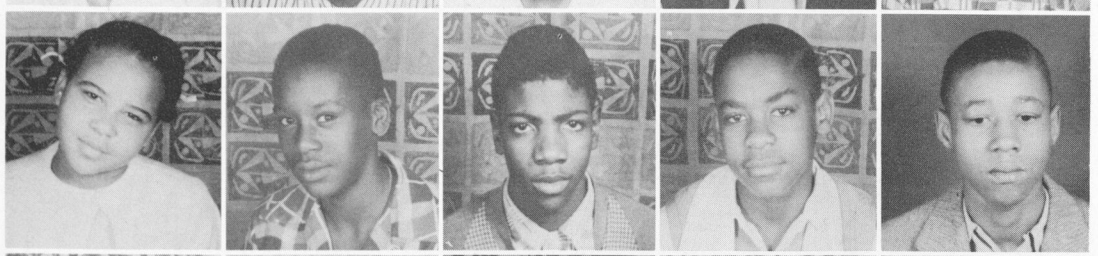

Peggy Jackson
Robert Jackson
Willie Fred Jackson
William Jackson
David James



John B. James
Elizabeth Jamison
Alma Jenkins
Carolyn Jenkins
Catherine Jennings

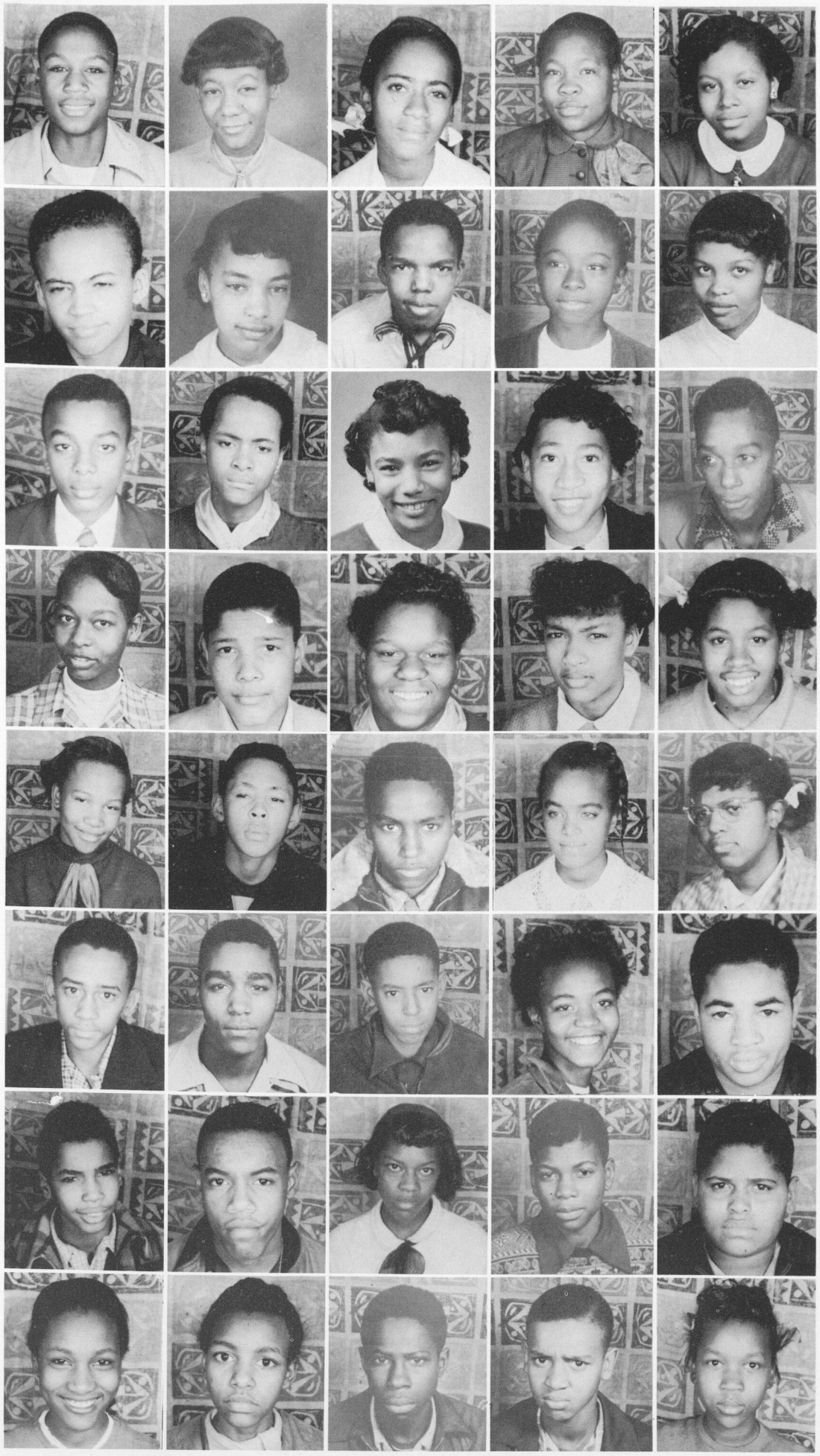

Willie Jewsome
Frankie Johnson
Gloria Johnson
Martha L. Johnson
Pearl Johnson

Ronald Johnson
Agnes Jones
Arthur Jones
Barbara Jones
Earlene Jones

Isaac Jones
Octavia Jones
Winfred Jones
Beverly Jordan
Roy Justice

Catherine Keith
Eddie R.Kemp
Doris Kimball
Jerona Kimbro
Charlotte King

Evelyn King
Edward Knox
Hubert Knockles
Loretta Landers
Ruth Lane

Ralph Leoke
Robert E. Lee
Anthony Lippett
Barbara Lockhart
Melvin Long

John Lovejoy
John Lovingood
Stella Lowe
Wallace Lowe
Frank Lowrie

Nancy Lucas
Barbara Lundy
Thomas Mack
Eugene Maner
Anne Manuel

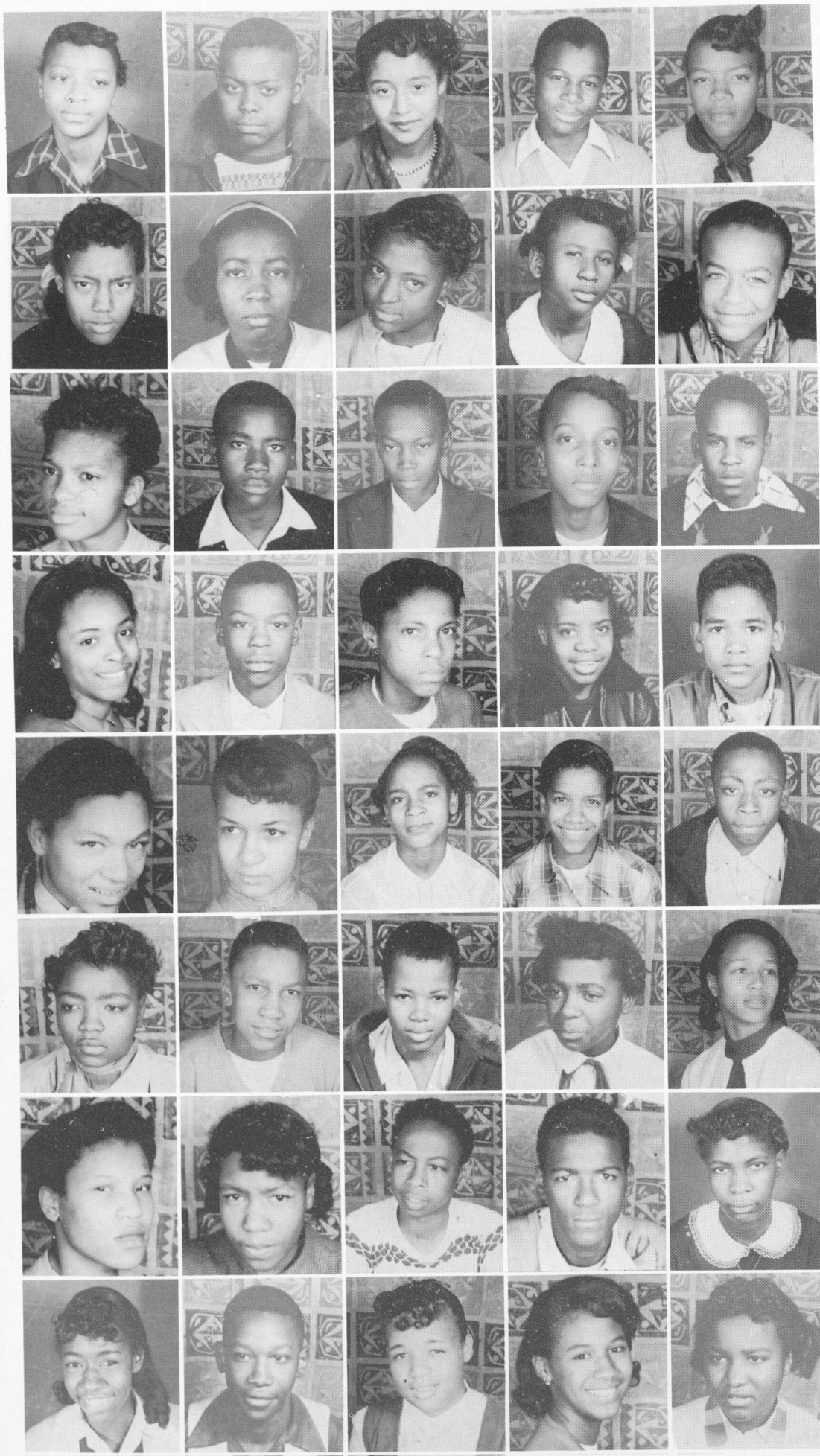

Geraldine Mapp
James Marian
Annie Sue Martin
Prince Martin
Barbara Matthews

Ruth McAfee
Marjorie McClendon
Lorraine McCoy
Annette McFarlin
Willie McGhee

Lucile McKenzie
Robert McKibbens
Cornelius Meadows
Mary Melson
Genius Merritt

Bertha Middlebrooks
Bennie Mitchell
Eliza Mormon
Lovie Morton
Kenneth Murray

Barbara Neal
Joyce Nelson
Willie Mae Newell
Oldrich Odum
Jesse Oliver

Willadene Overy
Herman Owens
Preston Parks
Carolyn Partridge
Lorraine Penn

Mary Pennaman
Catherine Perkins
Emory Phillips
Russell Phillips
Eddie Mae Poole

Doris Pope
Robert Price
Ruby Puryear
Joyce Rankin
Annie Raven



Joan Raliford
Ethlene Redurine
Creatha Reed
Sara Reid
Charles Rease

Dorothy Reese
Henrietta Reid
Zori Reynolds
Phillip Rice
Alphonzo Richardson

Betty Riggins
Joe Rivers
Norrisa Riley
Casper Robinson
Hugh Robinson

Juanita Robinson
Rufus Robinson
Roston Robinson
Edna Roseberry
William Rozier

Ida Ruffins
Jacquelyn Russ
Willie Sanders
Alleane Schley
Herbert Scott

James Schrepshire
Charles Silver
Roosevelt Simmons
William Simmons
Verdine Simpson

Joan Slaton
Herman Smarr
Barbara Smith
Elizabeth Smith
Mary Smith

William Smith
Emmillie Spears
Norma Stovall
Darwin Strickland
Gwendolyn Strong



Charles Sturdivant
Sammuel Summerlin
Charles Tatum
Claudia Taylor
Mary Taylor

Jeanette Terrell
Jodie Terill
Carlton Thomas
Daniel Thomas
Freddie Thompson

James Thompson
Alita Thompson
Rebecca Thompson
Gloria Thorton
Carolyn Tidwell

Robert Tolbert
Marion Towns
Doris Townsend
Charles Trammell
Claudia Turner

Zollie Verden
Bonnie Walker
Charles Walker
Christine Walker
Deloris Walker

Earlene Walker
Wilmer Walker
Ella Wallace
James Wallace
Gartrell Walton

Jeanetta Wate
Carl Washington
Melvin Washington
Annie Watkins
Gloria Watts

Emma Weaver
Laurene Weaver
Bernice Webb
Clara Weems
Vivian Welch

Joe Ann Wells
Dorothy Wells
Earlene White
Frances White



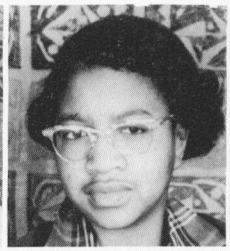
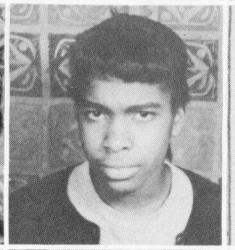

Leon White
Wendell White
Robert Whitehead
James Wilborn

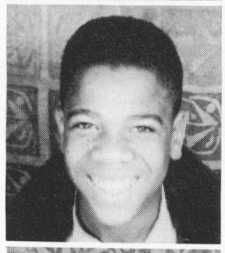
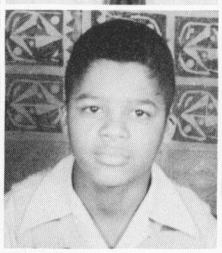
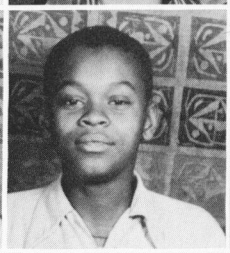
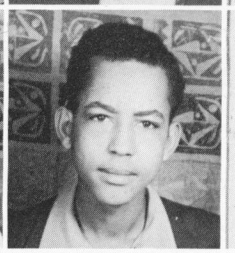

Hillard Wilborn
Betty Williams
Marvin Williams
Peter Williams

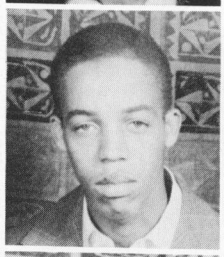
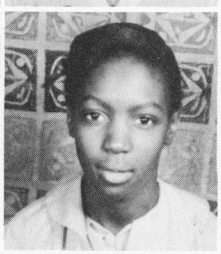
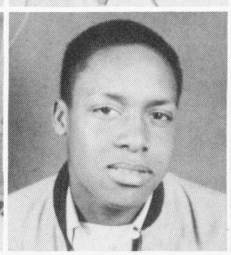
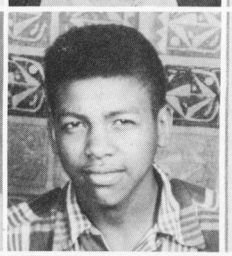

Henry Willis
Ivan Willis
Joyce Wilson
Blanche Winfrey

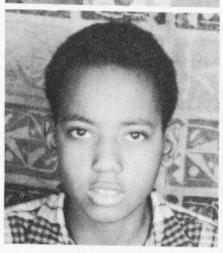
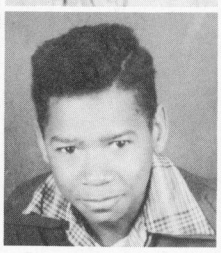
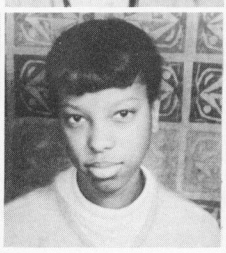












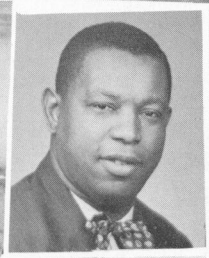













Freshmen

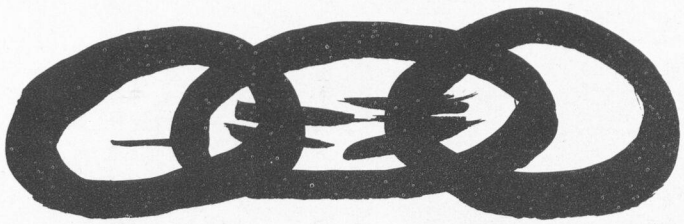



9H–11 AND TEACHER, MR. E. G. CLEVELAND



9H–16, MISS FANNIE HOPKINS AND FRESHMAN CLASS



9H–9, THE HOMEROOM CLASS OF MISS W. M. RAMSEY



MEMBERS OF 9H–12 AND THEIR TEACHER, MISS C. LOVE



MRS. G. P. RICHARDSON'S HOMEROOM, 9H–14



9 H–13 WITH ITS TEACHER, MR. W. L. PUCKETT



MRS. K. M. DALY'S 9 H–1 HOMEROOM



9 H–15, MR. F. L. BLACKSHEAR, TEACHER



9 H–10, MR. E. H. LAWSON, TEACHER

NICKNAMES OF '54

Carolyn Daniel Bettye Walton

DOROTHY ALLEN	–	*"Dot"*
OSCAR ANDERSON	–	*"Deak"*
JOSEPH ARRINGTON	–	*"Little Joe"*
GEORGE ASBERRY	–	*"Lamb"*
ROBERT BALLARD	–	*"Bobby"*
EDGAR BLALOCK	–	*"Goose"*
JAMES BLOODWORTH	–	*"Blood"*
RUTH BURNEY	–	*"Specks"*
JEANETTA BUCK	–	*"Miss Secretary"*
GLADYSTINE BOLDEN	–	*"Duck"*
KENT BYAS	–	*"Smokie"*
JESSE COOK	–	*"Cookie"*
ANN COX	–	*"Little Hippy"*
RALPH CULPEPPER	–	*"Knots"*
CAROLYN DANIELS	–	*"Teenie"*
RUBIE N. DANIEL	–	*"Smooch"*
DAGMAR ELLINGTON	–	*"Bow"*
WILLIE FELTON	–	*"The Voice"*
JAMES FINLEY	–	*"Jake"*
WILLIE FINLEY	–	*"Sneak"*
CARL FOUCH	–	*"Bair"*
MIRIAN GAULT	–	*"Boobie"*
AXUEL GEER	–	*"Cherries"*
ROBERT HAMILTON	–	*"Hamp"*
SARAH HARRISON	–	*"Princess"*
WILLIAM HOLT	–	*"Billy"*
ALICE JONES	–	*"Little Bud"*
CAROLYN JONES	–	*"Little Bud"*
ALLEANE KEMP	–	*"Bubbies"*
DELORES KIMBLE	–	*"Dee Dee"*
BETTYE LEE	–	*"Betty Boo"*
MOSES LEE	–	*"Sunny"*
LILLIAN LOCKETT	–	*"Pony"*
PATRICIA LOCKHART	–	*"Pat"*
SHIRLEY LOGAN	–	*"Pea Head"*
RODRIQUEZ LYLES	–	*"Rod"*
CHARLES MILES	–	*"Gus"*
MILDRED MILLER	–	*"Mickey"*
EVEREST MINNS	–	*"Doak Walker"*
JANICE MINOR	–	*"Nowaka"*
JOHNNY PARHAM	–	*"Lamie"*
JULIA RANDOLPH	–	*"Dusty"*
NATHANIEL RICKS	–	*"Pee Hole"*
JAMES ROBINSON	–	*"Joe Pro"*
ELNORA ROSS	–	*"Vickie"*
YVONNE SESSIONS	–	*"Rabbit"*
HARRIET SWANN	–	*"Topsy"*
JESSE THOMAS	–	*"Joe Cool"*
WILLIAM VERDIN	–	*"The Count"*
JAMES VERDIN	–	*"Jock"*
BETTYE WALTON	–	*"Shortie"*
MARY WALTON	–	*"Mays"*
RALPH WOOLFOLK	–	*"Bro"*
MILDRED WARE	–	*"Bootsie"*
SHIRLEY YARBROUGH	–	*"Beckie'*

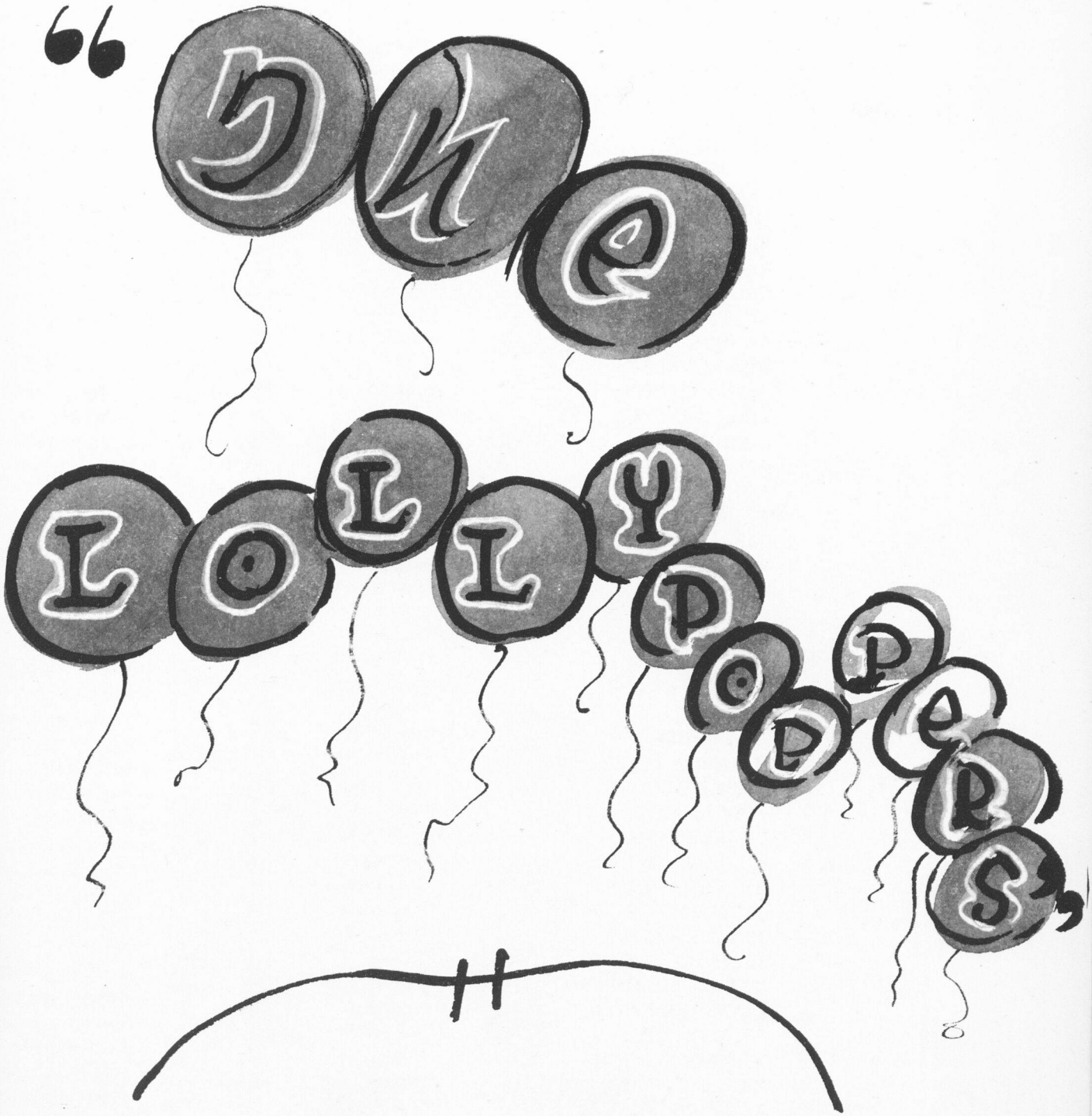
"THE LOLLYPOPPERS"



Louisa Adams
Evelyn Andrews
James Andrews
Thomas Arnold
Delores Ayers
Eleanor Bailey
Milton Bailey
Ross Bailey
Eleanor Barnes
Johnnie Battle
Georgia Baughns
Guy Beasley
Mary Bebee
Gwendolyn Bell
Joan Bell
Alvin Benn
Shirley Bennett
Mary Berry
Eleanor Brayboy
Ruby Bridges
Eddie Brown
James Brown
James Brown
LaFayette Brown
Margaret Bolton
John Calhoun
Robertine Calhoun
Jesse Carr
William Carter
Alton Chambliss
Ocie Charleston
Ossia Chatman
Robert Chivers
Dorothy Clements
Harold Clemmons
Wisteria Cobb
Louise Cochram
Patricia Crittendon
Dale Culpepper
Jean Daniel
John Daniels
Barbara Darman
Jean Davenport
Bernice Davis
Catherine Davis
Willie Kate Davis
Benjamin Dawson
Carlton Dean
Mary Dean
Lucile Dillard
John Dixon
Gladys Drake
Barbara Duncan
Josephine Dunlap
Martha Durham
John Dye
Robert Earl
Edward Ellis
Frankie Ellis
Jeanette Ellis

Tally Ellison
Charles Epps
Emma Evans
Melvin Ferrell
Annie Bell Fields
Pecolia Finley
Cheriestine Gastor
Annette Gilliam
Cora Gilmer
Melvin Glaze
John Goodlett
Richard Gordon
Ellen Graves
Josephine Green
Milford Green
Carrie Grimmette
Robert Hall
Robbie Hall
Ulysess Hall
Windlow Hall
Yvonne Hall
Lottie Hand
Vernon Hardy
Brady Harper
Ralph Harris
Roy L. Harris
Brenda Hatcher
Roenna Hemphill
Herbert Hill
Paul Hill
Solomon Hill
Verna Hill
Carolyn Holland
Robertine Holton
Carolyn Hood
Charles Hudson
Tommie Hughes
Bradley Jackson
Elizabeth Jackson
Eugene Jackson
Eugene Jackson
Maybelle Jackson
Odessa Jackson
Patricia Jackson
Rufus Jacobs
Ruby Jamison
Earnestine Jeffries
Ralph Jenkins
Annette Jennings
Homer Jennings
Paul Jewell
Alfred Johnson
Earnest Johnson
Edna Johnson
Edward Johnson
Dorothy Jones
James B. Jones
James E. Jones
Joyce Jones
Kenneth Jones





Willene Jones
William Jones
Willie James Jones
Michael Jordan
Patricia Justice
Willie Mae Keith
Elaine Kimble
Dequilla Kimbro
Elaine King
Louise Knowles
Elizabeth Lane
Arthur Leake
Billy Lee
John Lewis Lee
Eleanor Leek
Gary Lockhart
Betty Mack
Charles Mack
Pollyanna Manuel
Carrie Marshall
Lawrence Marshall
Jerry Martin
Carolyn Mays
Robert McLendon
Ernestine McCoy
Howard McGhee
Milton Miller
Coretha Millins
Russell Momon
Annie Ruth Moore
Mary Nell Morrow
Harvey Murray
Jean Myrick
Amanda Norris
Rosa Lee Oliver
Lucy Mae Orr
Frankie Owens
Carolyn Parham
Sylvia Parks
Rosetta Payton
Marie Pealer
Ambrose Phillips
Mary Alice Phillip
Joan Philpot
Benita Phinazee
William Pitts
Robert Ponder
Minnie Porter
Patricia Price
Otis Ragland
Eleanor Reams
Joseph Redding
Dorothy Redman
James Redwine
John Reed
Marynette Reid
Willie Releford
Eddie Render
James Richardson
Ernestine Ricks

Joyce Ann Riggins
James Riley
Dorothy Rogers
Daniel Roosevelt
Owens Ross
Hyman Rudisal
Ryamond Russell
Mary Rutledge
James Sanders
Claudia Scott
Winnona Searcy
Martina Sherrell
Rosa Simmons
Annie Simpson
Lenora Sims
Patricia Sims
Clara Singleton
Joan Slaton
Annette Smith
Connie Smith
Jacquelyn Smith
Mable Smith
Nathaniel Smith
Patricia Smith
Mildred Smoot
Patricia Snead
Carolyn Sniper
Douglas Spencer
Bessie Stanley
Christine Stewart
Claude Stroud
Mary L. Taylor
Major Thomas
Rosie Thomas
Ruth Thomas
Henry Thompson
Louise Thompson
Geraldine Tolbert
Melvin Traylor
Barbara Trice
Elaine Tucker
Gilbert Turman
Annette Turner
Emma Turner
Jacquelyn Turner
Jean Doris Turner
Wanda Vickers
Farrell Walker
Weyman Walker
Fletcher Mae Waller
Annie B. Ward
Betty Watkins
Louise Watson
Jerall Wattington
Lucius Watts
Billie Mae Wave
Annette Weaver
Jerome Wellborn
Earley Wesley
Isabel Westmoreland





Constance Wheatley
Joan White
Bertha Wideman
William Wiggins
Cynthia Wilkerson
James Wilkes

Dorothy Williams
Ella Williams
Erma Williams
George Williams
Robert Williams
Willie Ford Williams
Joan Willingham
Virginia Willis
Annie Wilson
John Wilson
Lucile Wilson
Percy Wilson

Willie Wilson
Mary Wingfield
Dock Woodall
Annie Woodard
Flora Woods
Mary Worthy

John Young
Joseph Anderson
James Andrews
Robert Barnes
Harvey Bloodworth
William McWhorter
Barbara Sherman
Samuel Sims
Calvin Trammell

CLASSROOMS

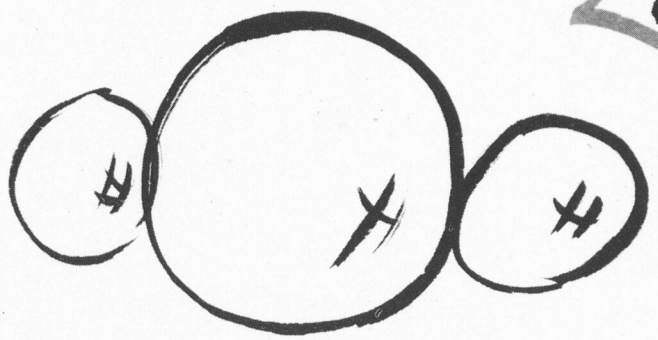

SCIENCE CLASSES



Melernease Barnes and Anna Bell demonstrate method of measuring blood pressure in Human Biology, Mr. D. S. Thorpe, Instructor.

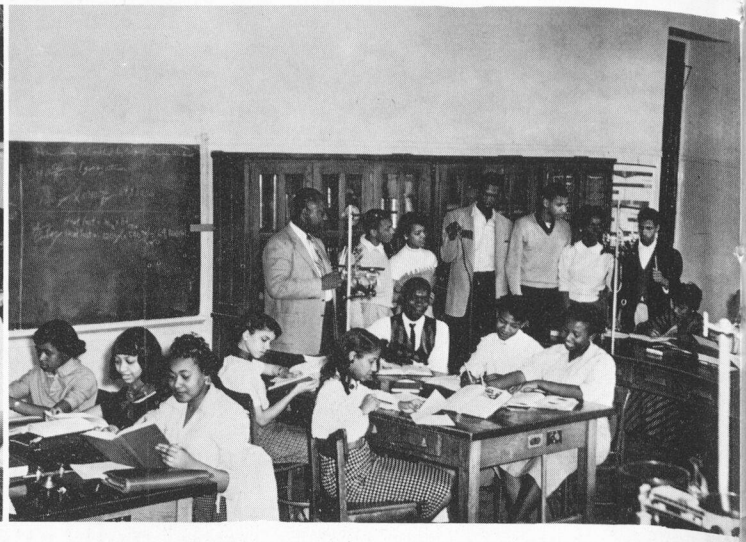

Students study charts as Mr. C. C. Gaines directs demonstration in wave motion.



"How is the Patient", Nurse Magsby asks as she demonstrates to class in first aid.



"Your measurement must be accurate", Mr. A. J. Turk emphasizes to class in Chemistry.

Mr. W. H. Cleveland works with a group in his Human Biology Class.

Eighth grade health class. The instructor is Mrs. L. M. Moreland.







Some stitch, some baste, and others study the use of patterns. It's all a part of Homemaking 6X as taught by Mrs. P. J. Coggins.



The needles fly and the machines hum, as the girls sew under the supervision of Mrs. A. S. Greene.



Mrs. I. J. Pullin assists one of her pupils with a tedious stitch in Homemaking.



Learning about the problems of a democracy and how to solve them is the work of this class taught by Miss S. M. Cunningham.



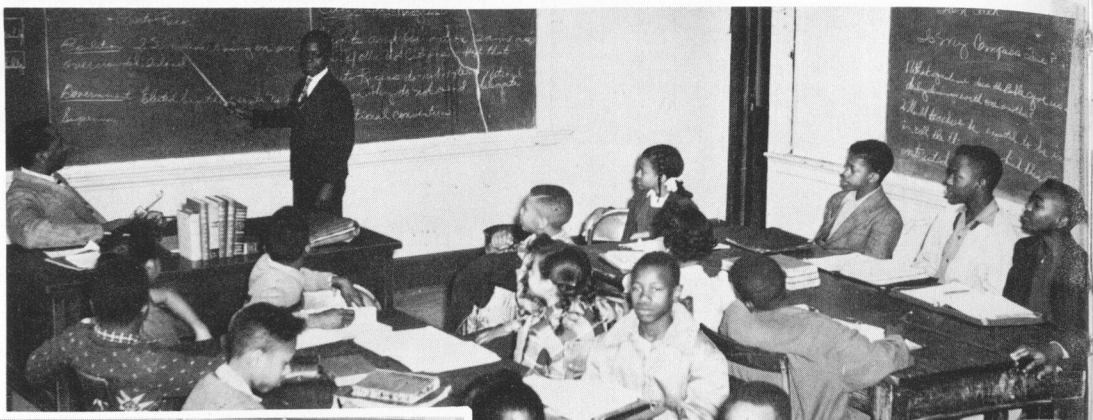

Mr. L. R. Johnson instructs an eighth grade class in citizenship.

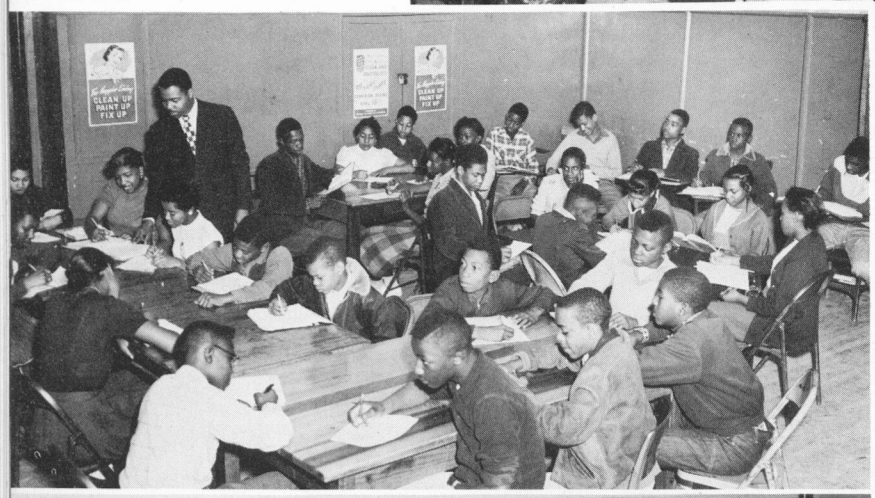

Mr. B. Bride teaches a practical lesson in civics.

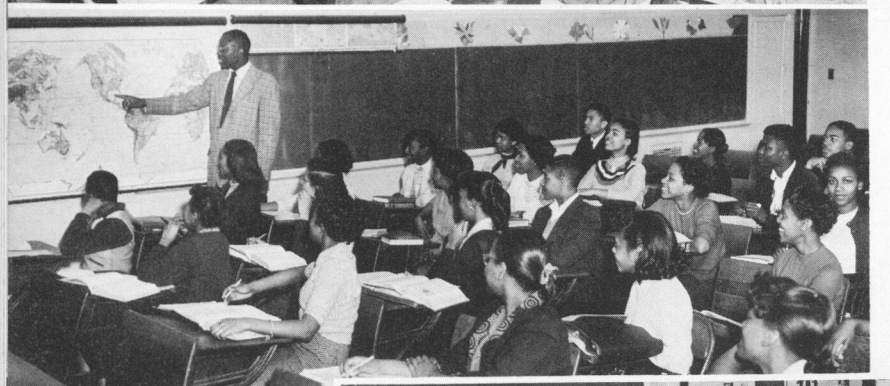

"You can see the whole world right here on this map," Mr. W. H. Scruggs tells a class in World History.

Students learn about life and living in Social Problems. Mrs. G. M. Chaires is the instructor.



BUSINESS EDUCATION

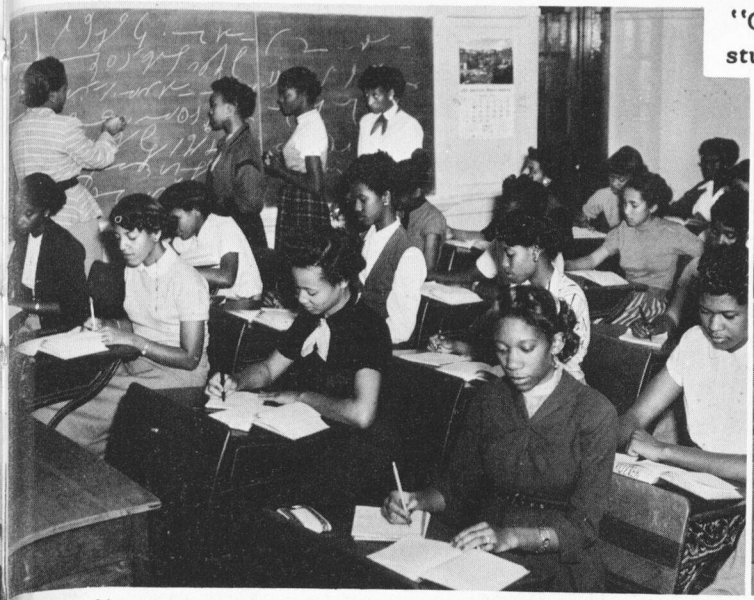

"Check the adding machine tape," Mr. A. H. Chatman tells students in advance bookkeeping.

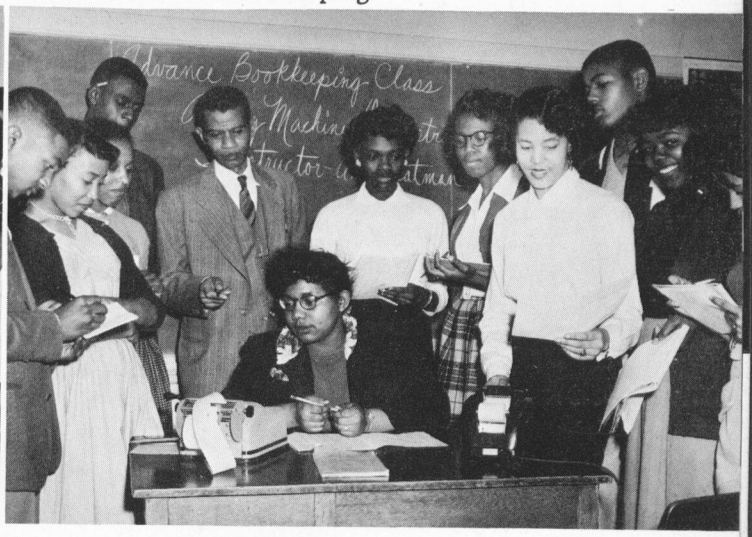

The lines, dots, and curves are meaningful, as Miss D. L. Andrews teaches shorthand to her class.

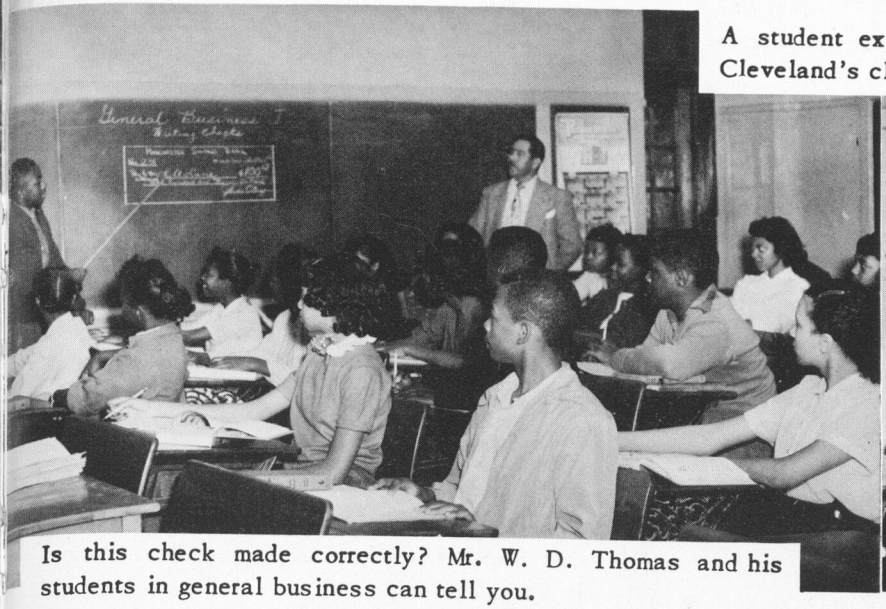

A student explains the six column work sheet to Mr. E. G. Cleveland's class.

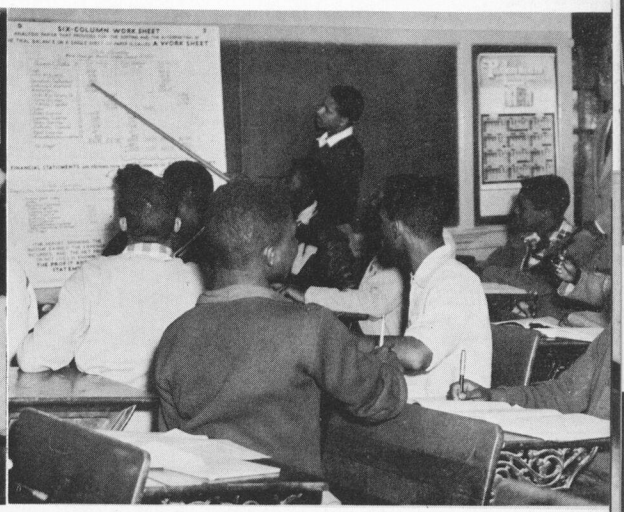

Is this check made correctly? Mr. W. D. Thomas and his students in general business can tell you.

Mr. E. B. Wimby assists students in business arithmetic.



"Typing is fun!" says the class. "It's also work," Mr. J. D. Calhoun tells students, as he helps them with assignment.

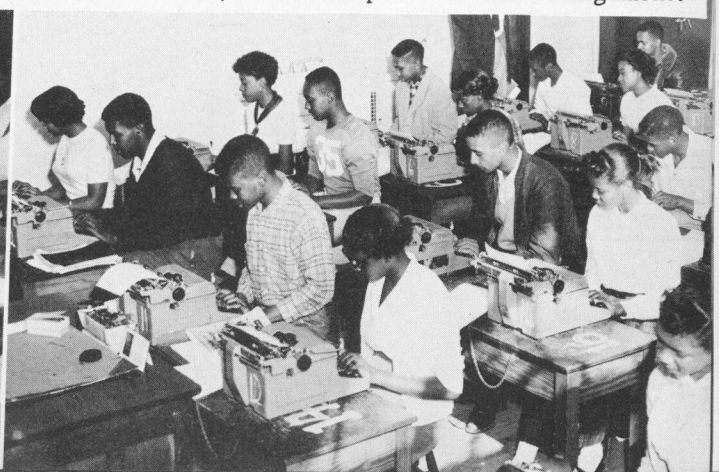

ENGLISH CLASSES





To succeed in radio, one must be good, the students in Radio English believe, as they strive here for perfection. Mrs. E. R. Robinson, not pictured, is instructor.

Right above: An essay is read as Mrs. R. C. Modiste and students listen.

The students in Mr. E. C. Tate's class find the story very interesting and amusing. Look at the smiles!

Left below:
"Check your article for errors," Mr. H. B. Dodson tells his class in Journalism.

Right below: Eighth graders prepare an assignment under the direction of Mrs. K. M. Daly.

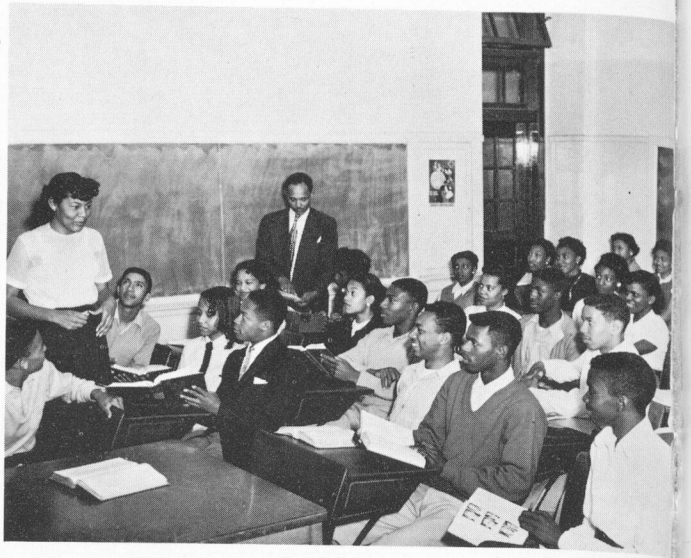

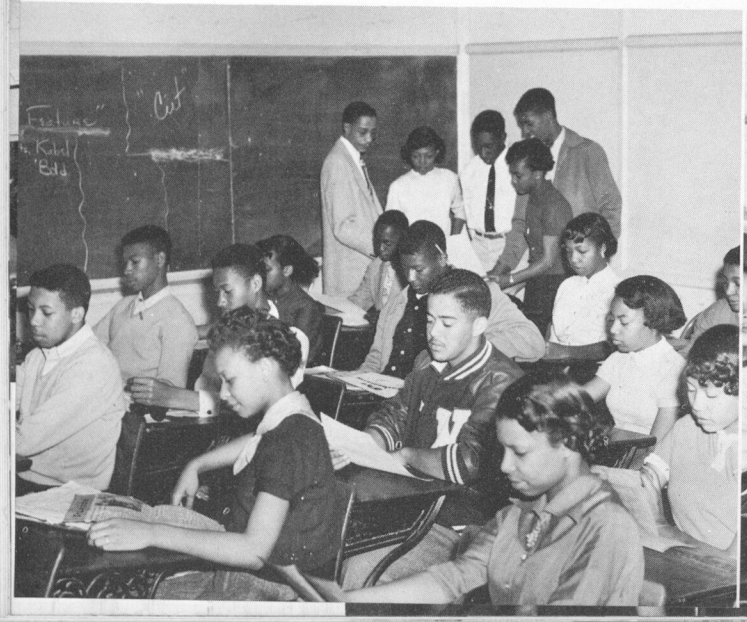

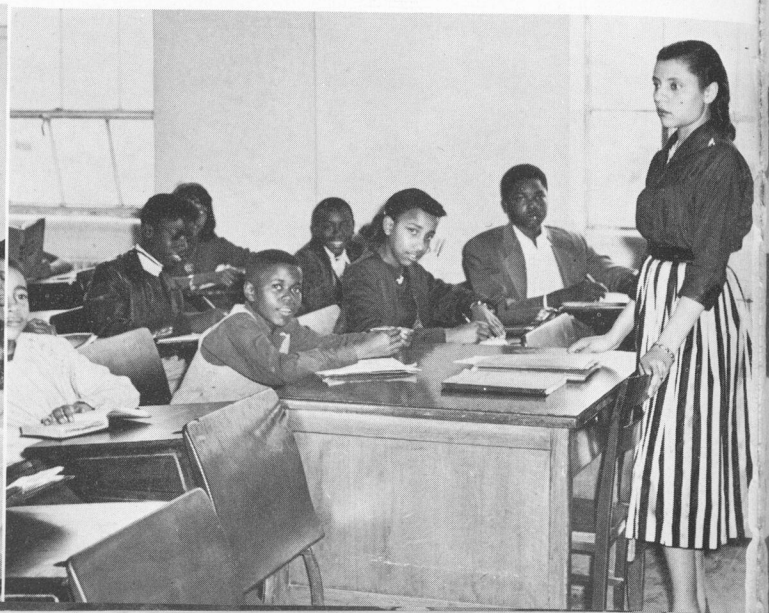

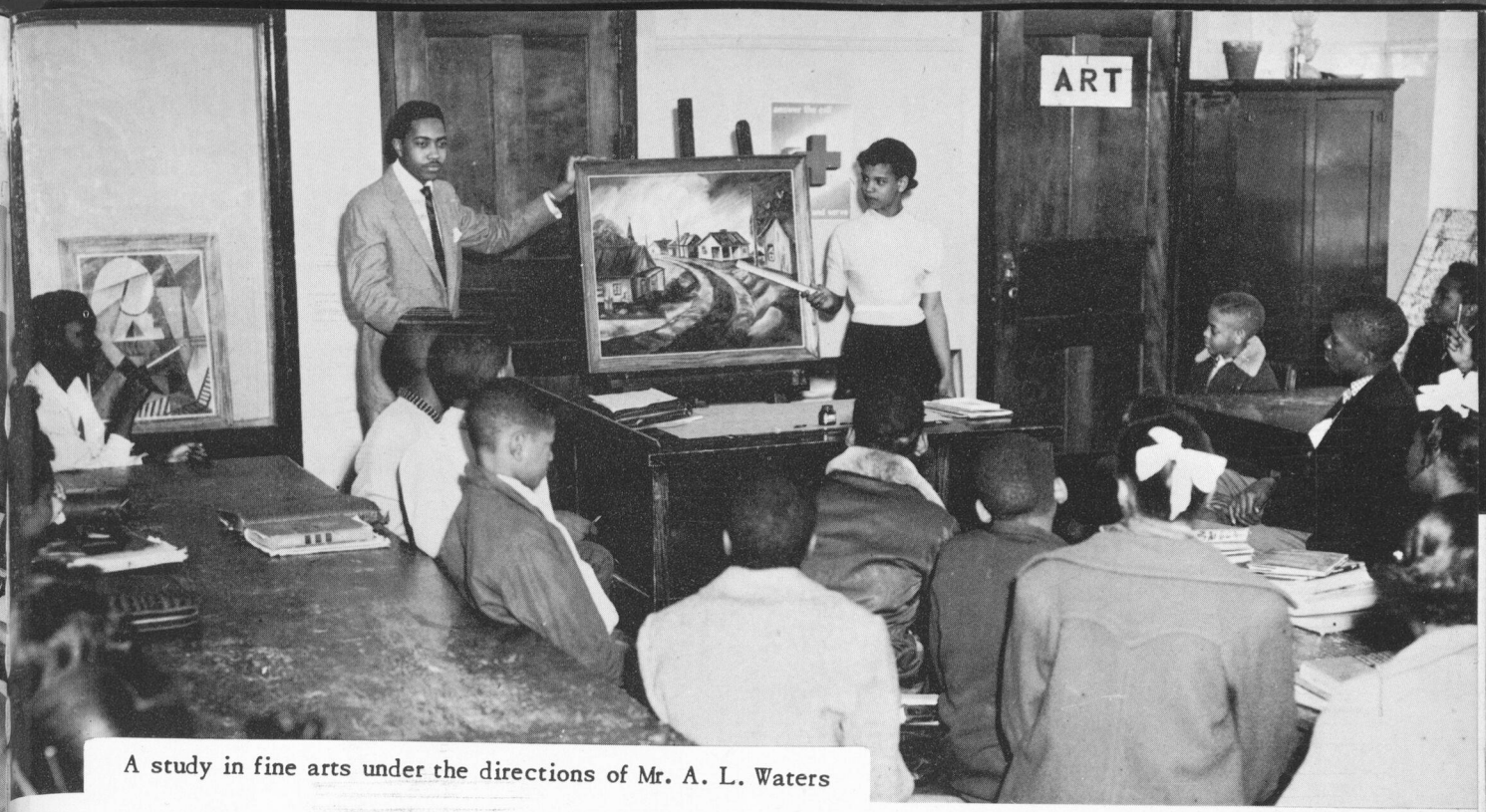

A study in fine arts under the directions of Mr. A. L. Waters



Skill in Ceramics and fine arts is developed in this class that Mrs. V. H. Akridge teaches.

Special attention is given to creative ability and individual expression in the classes taught by Miss Beatrice Stafford.





MRS. N. S. SMITH INSTRUCTS A CLASS IN LATIN

LANGUAGE CLASSES

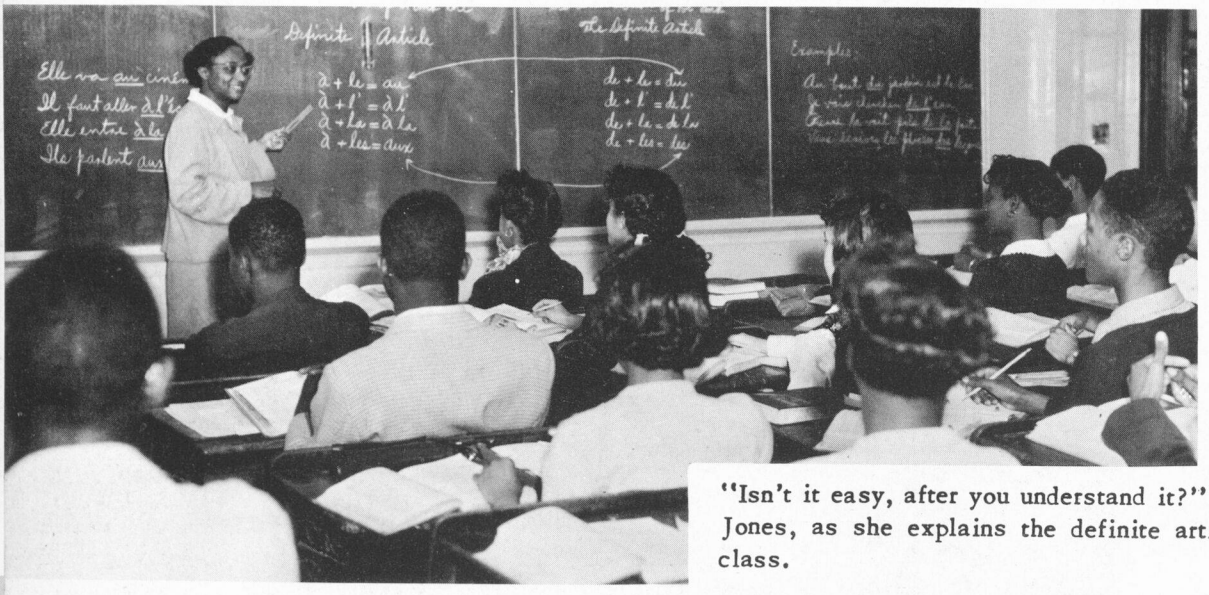

"Isn't it easy, after you understand it?" asks Miss L. T. Jones, as she explains the definite article to a French class.

This class finds Spanish fascinating, especially the way that Miss Nora Patrick teaches it.

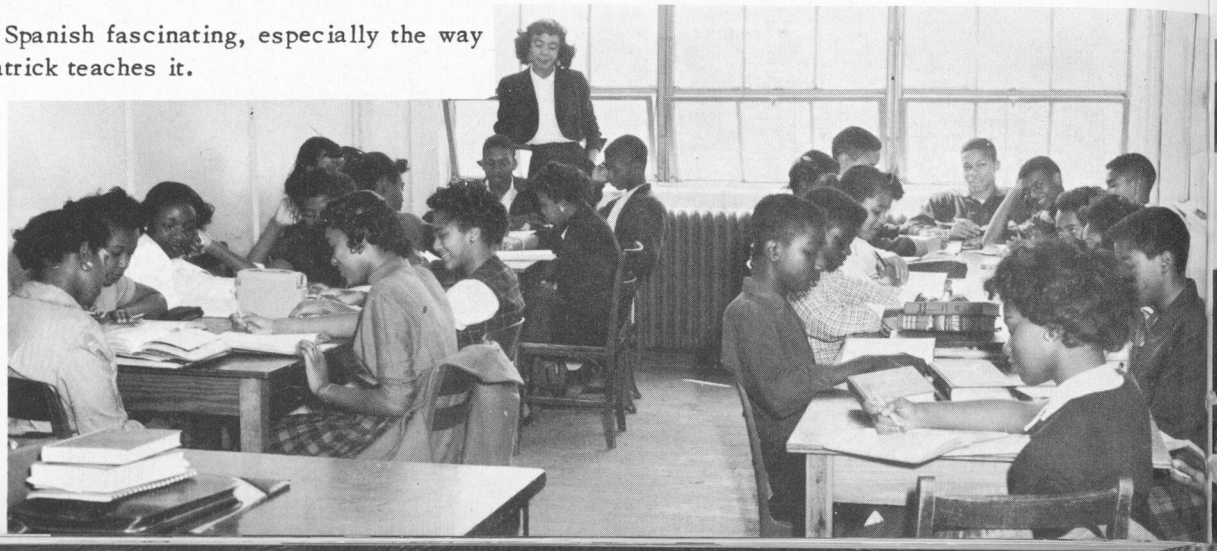

Mr. L. H. Martin, Chairman of the Mathematics Department, presents the Mathematical Award to Malbahu Ross in the presence of Miss A. L. King, Malbahu's teacher.

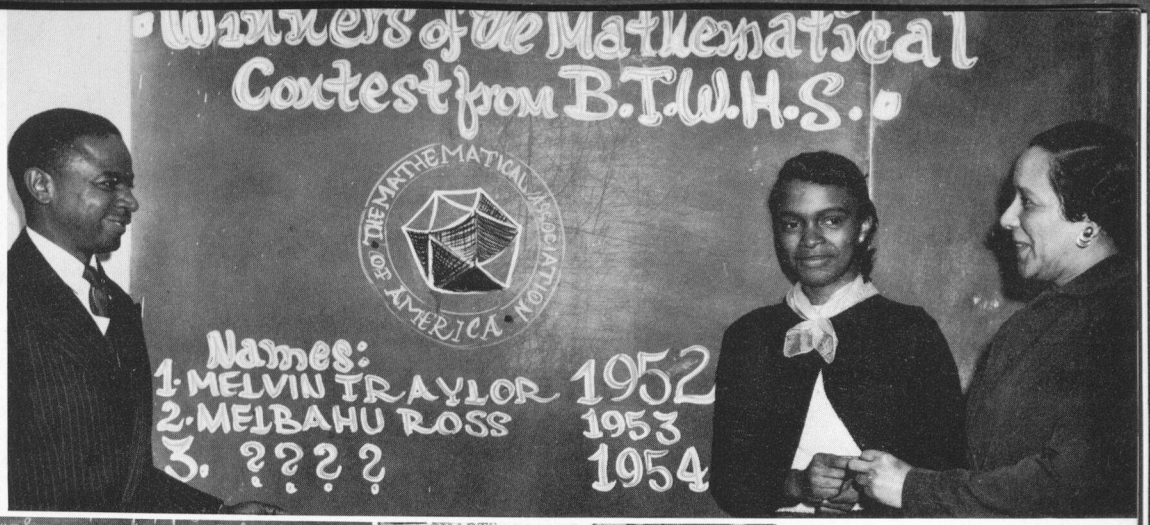

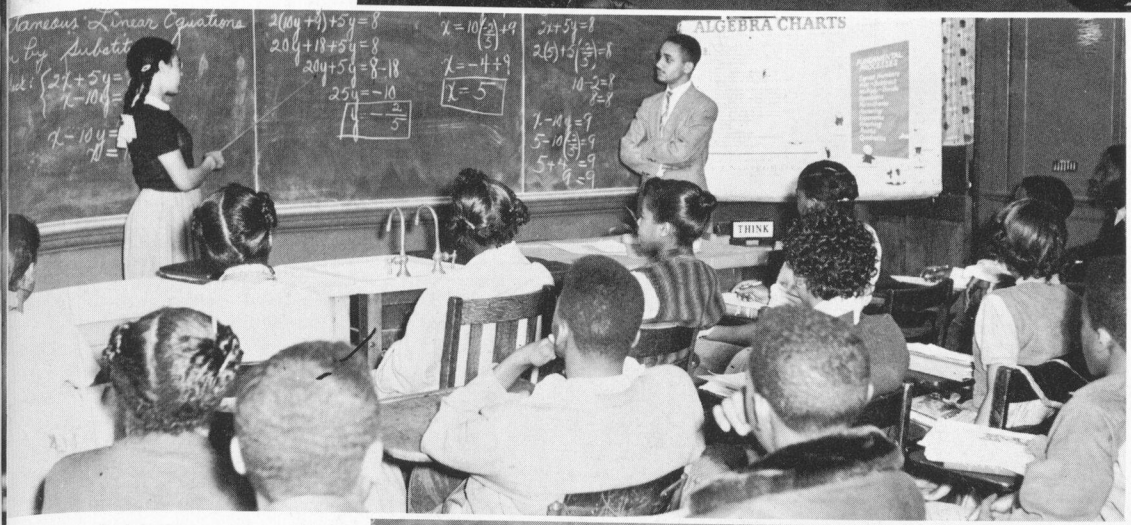

Desiree Jett explains the solution of a problem to her classmates in Algebra II. The instructor is Mr. F. A. Blackshear.

Mr. E. T. Lewis instructs a "little" girl in "big" figures.

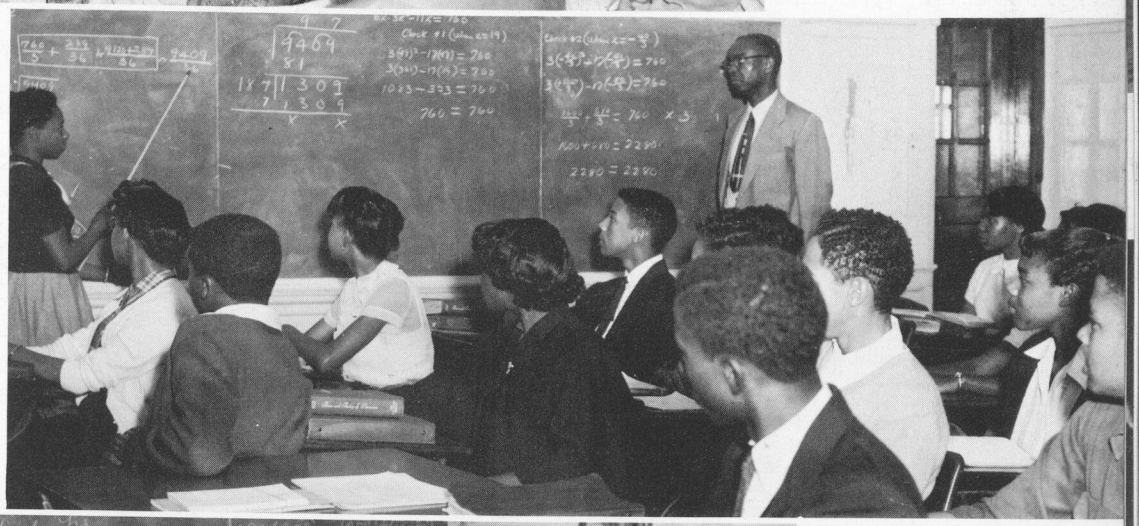



Problems in angle measurement are solved and explained by Robert Powell and Alveria Davis. This class in plane geometry is taught by Mr. L. H. Martin.



Keeping fit through physical education



Another physical education class

Open air classroom in Driver Education



CLASSES IN MATHEMATICS

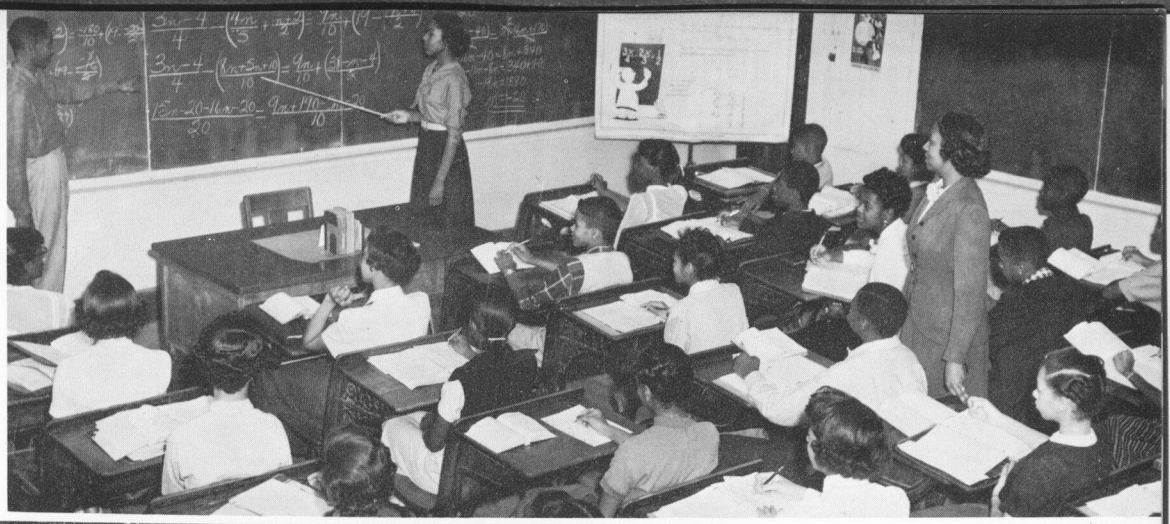



Above: A class in Algebra IV. Charles Trammell and Ruth Coleman solve a fractional equation as Mrs. M.C. Menchan, instructor, and the class look on.

Left: A trigonometry class calculates the heighth of the school building. Mr. L. H. Martin is the instructor.

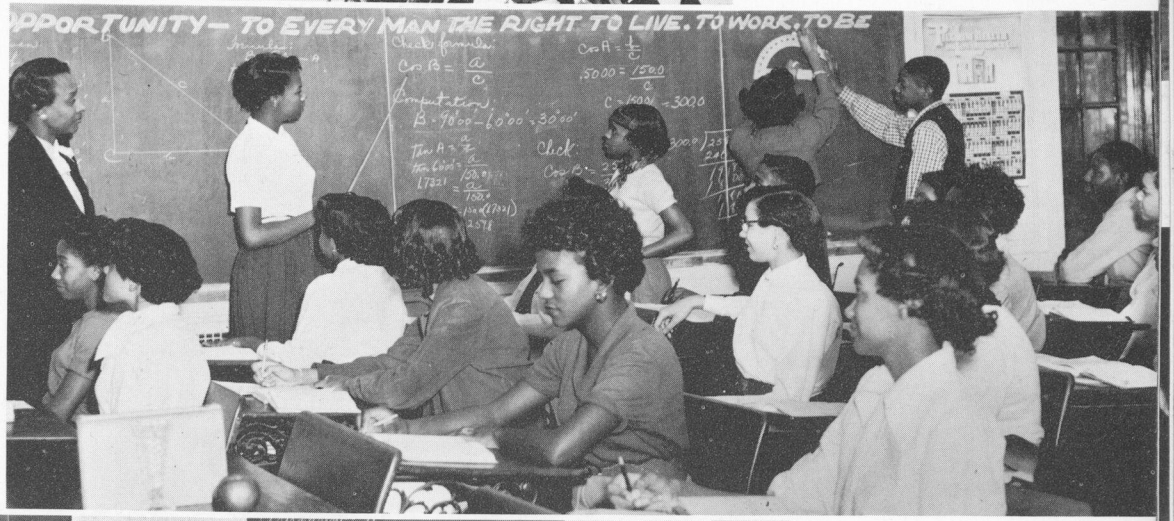

Loretta Jamison and Shirley Logan explain a "trig" problem, while Alice Idlett and Joseph Arrington prepare another one. The instructor, Mrs. I. G. Johnson, looks on approvingly.

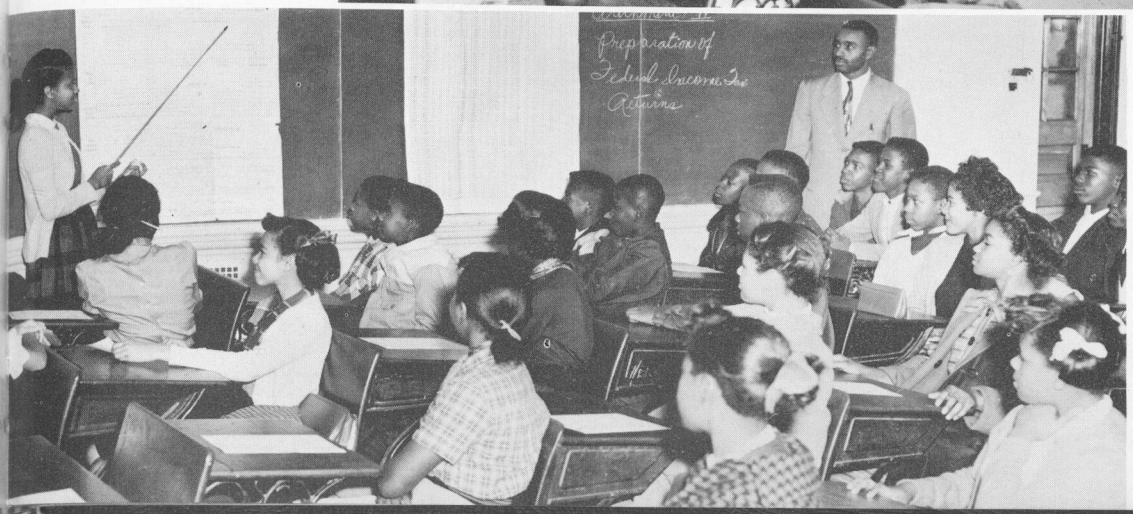

The procedure for preparing an income tax return is explained by Carrie Nell Grimmette under the observant eye of Mr. J. L. Anderson, the teacher.


Science Club
Social Science
Y-Teens

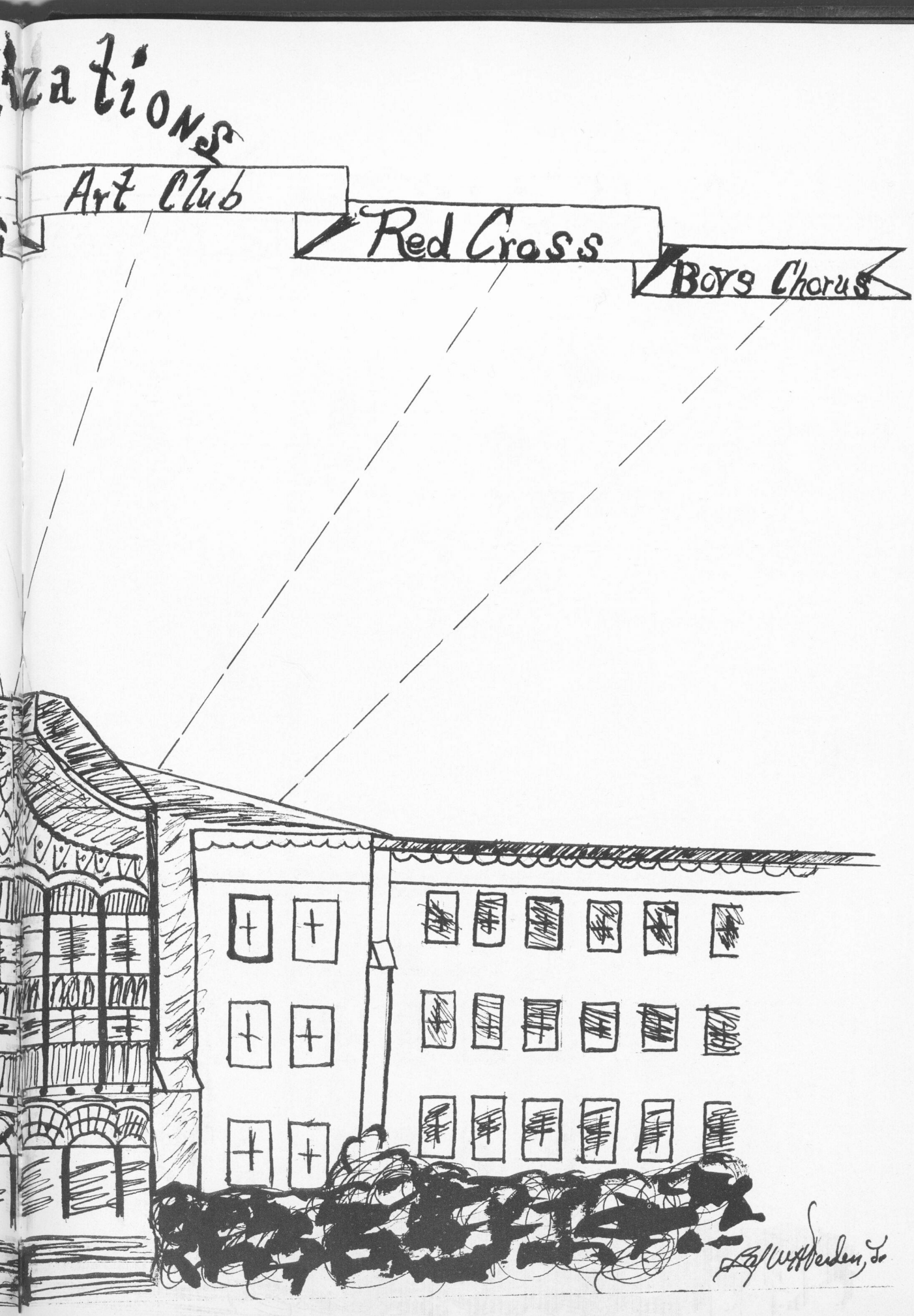
Art Club
Red Cross
Boys Chorus



The combined Girls Chorus and full Orchestra



The Mathematics Club
Eva Stroud, President

Members of the Library Club, Louise Smith, Julia Randolph, Ruth McDowell, and Yvonne Tiller are shown shelving novels. Mr. T. M. Bronner is sponsor of the club.





Barbara Hall, Mildred Hammonds, Anna L. Bell, and Alvinia Davis, members of the Library Club.



Officers of the Art Club. Mrs. V. H. Akridge is sponsor and MR. A. L. Waters is co-sponsor.



The School Bank Group, Mr. S. H. Archer, Director; Mrs. Talmadge, Cashier.

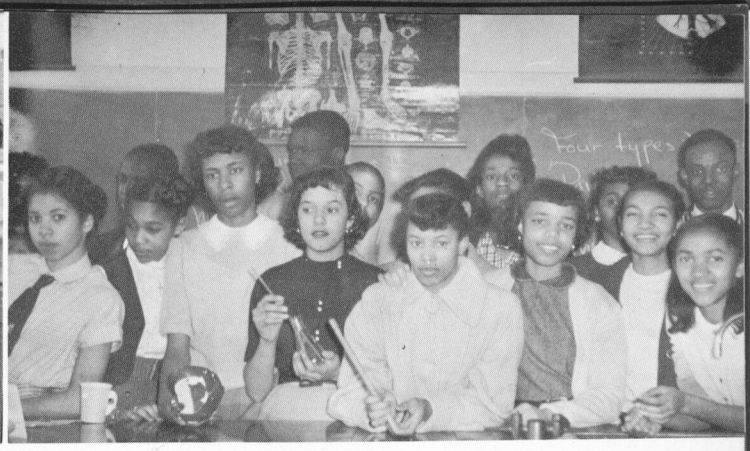

The Science Club, Mr. W. H. Cleveland, Sponsor



The Tennis Club, Directed by Mr. A. J. Allison and Mr. A. J. Turk.

Student Government – President Ralph Woolfolk makes inaugural address.

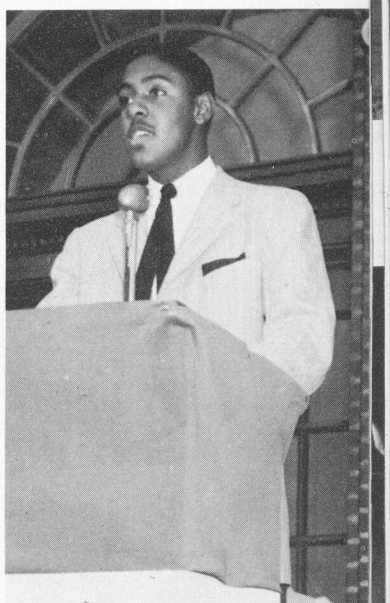

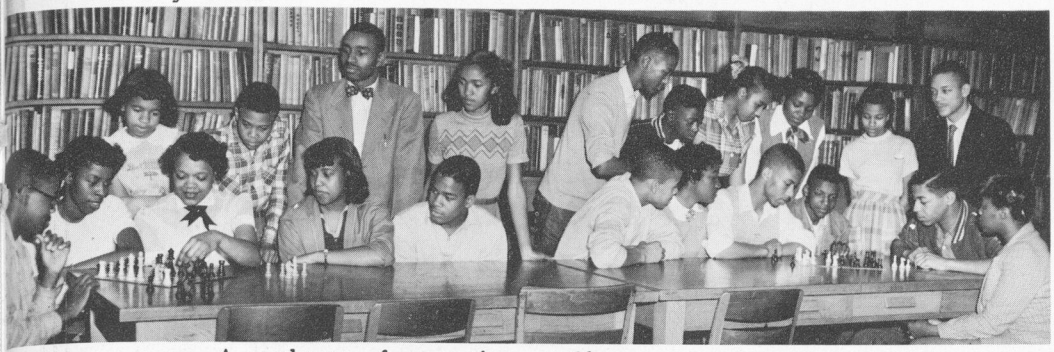

A good type of recreation –– Chess
Mr. J. L. Anderson and Mr. A. J. Turk are sponsors

The Drilling Squad
Mr. C. C. George, Sponsor

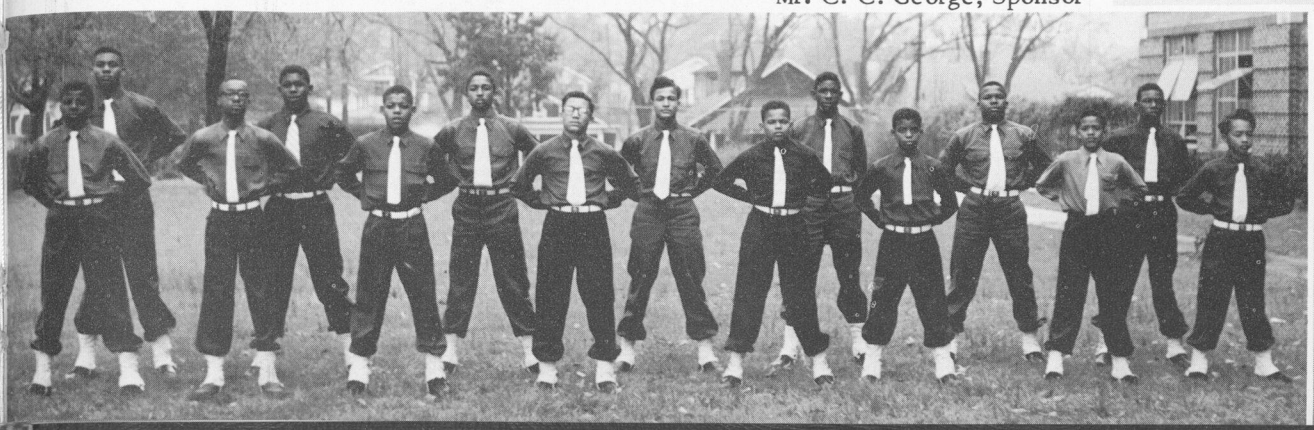



The Washington High School Band, Mr. E. A. Starling, Director

The Boys Chorus, Mr. H. Z. Barker, Director

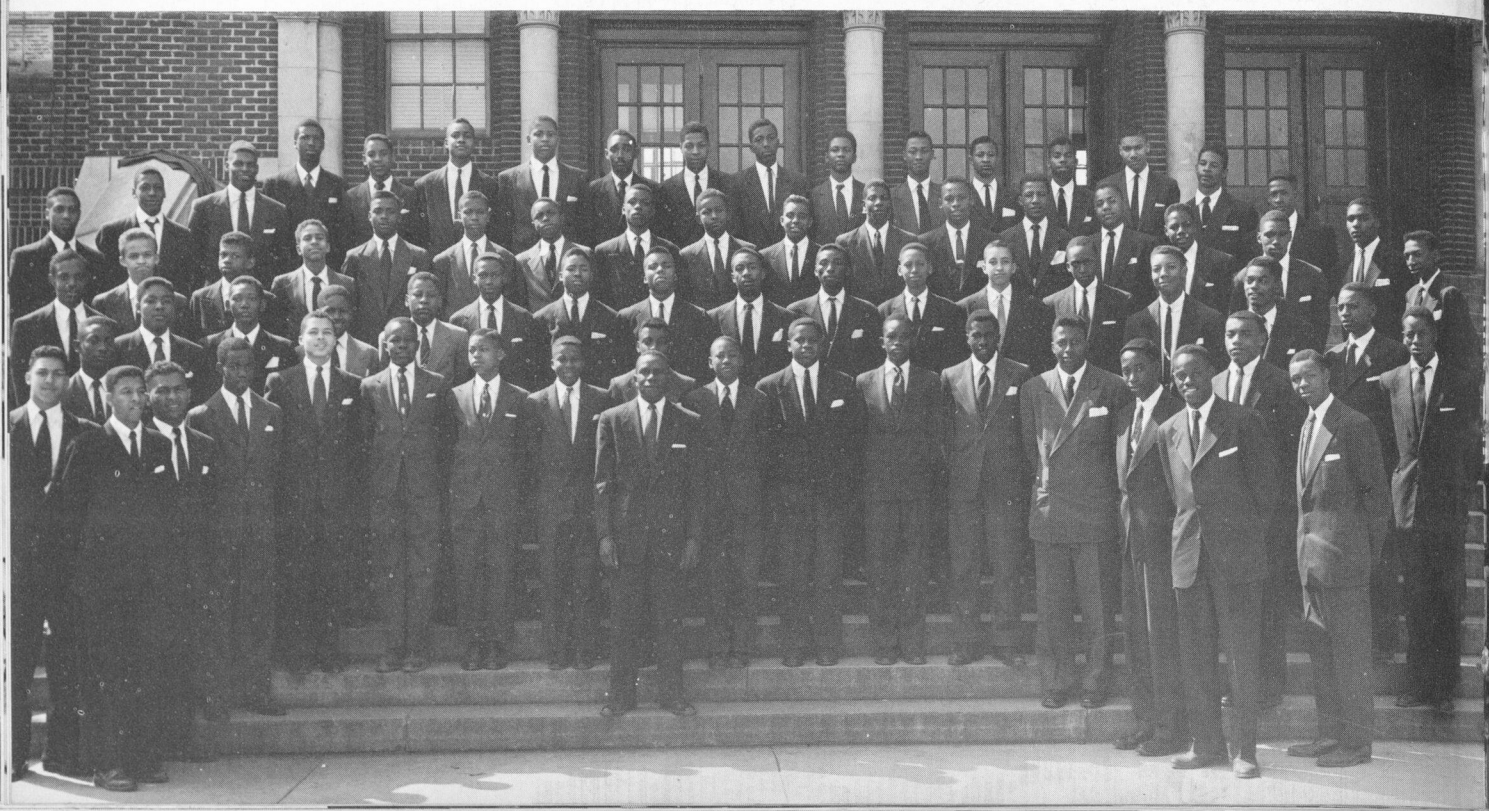



The Y–Teens



The Glee Club, Mrs. E. M. Groves, Director



The Orchestra
directed by Miss L. C. Green

Paints and Pallets Fine Arts Club
Clifford Jones is president
Miss B. R. Stafford
Sponsor





The Safety Patrol
Mr. W. H. Scruggs, Sponsor





















FEATURES

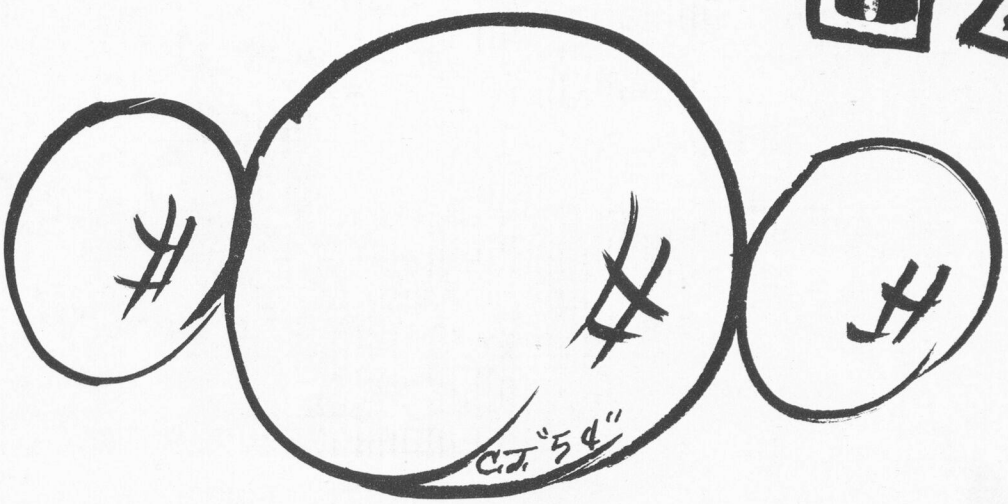



Alyce Idlett and Billie Davis are pictured above chatting with Graham Jackson, nationally known musician and entertainer, as they admire the award for which both are aspirants. The Graham Jackson Award has been presented annually since 1949 to the Washington High School senior who excels in music. Mr. Jackson's purpose in making this presentation is to encourage students to develop a deeper interest in the piano and other musical instruments. To qualify for the award, a student must appear in at least one recital, be active in his church, and play two or more instruments, in addition to being a good school citizen.

Previous winners of the award are: Minnie Rose James, 1949; Iona Chunn, 1950; Marcus Rowland, 1951; Percy Johnson, 1952; and Vivian Stodghill, 1953.

THE GRAHAM JACKSON AWARD

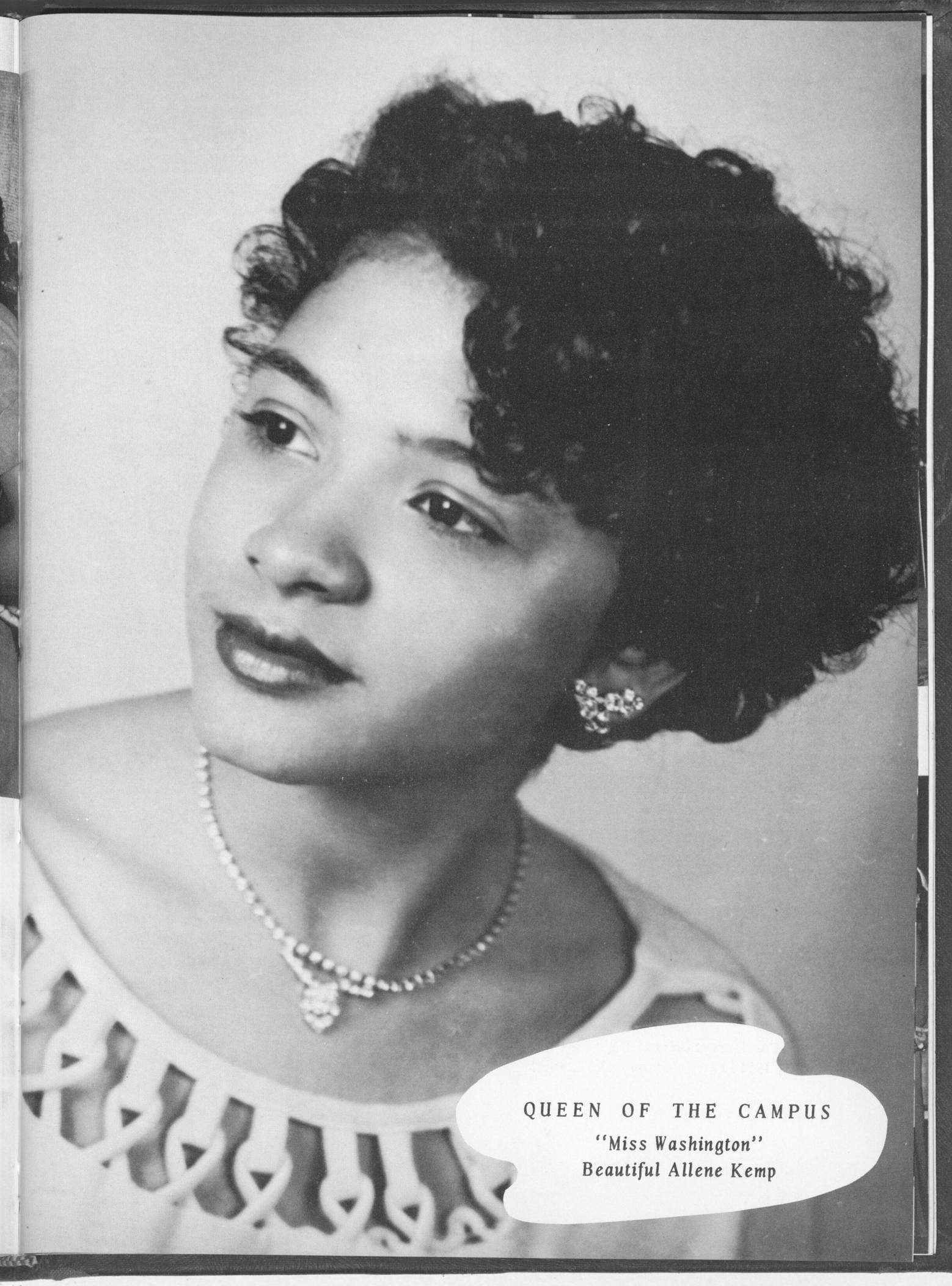

QUEEN OF THE CAMPUS

"Miss Washington"

Beautiful Allene Kemp





Waiting for school to open for the first day and for the year ----- September 10, 1953.

The sunshine at recess time.

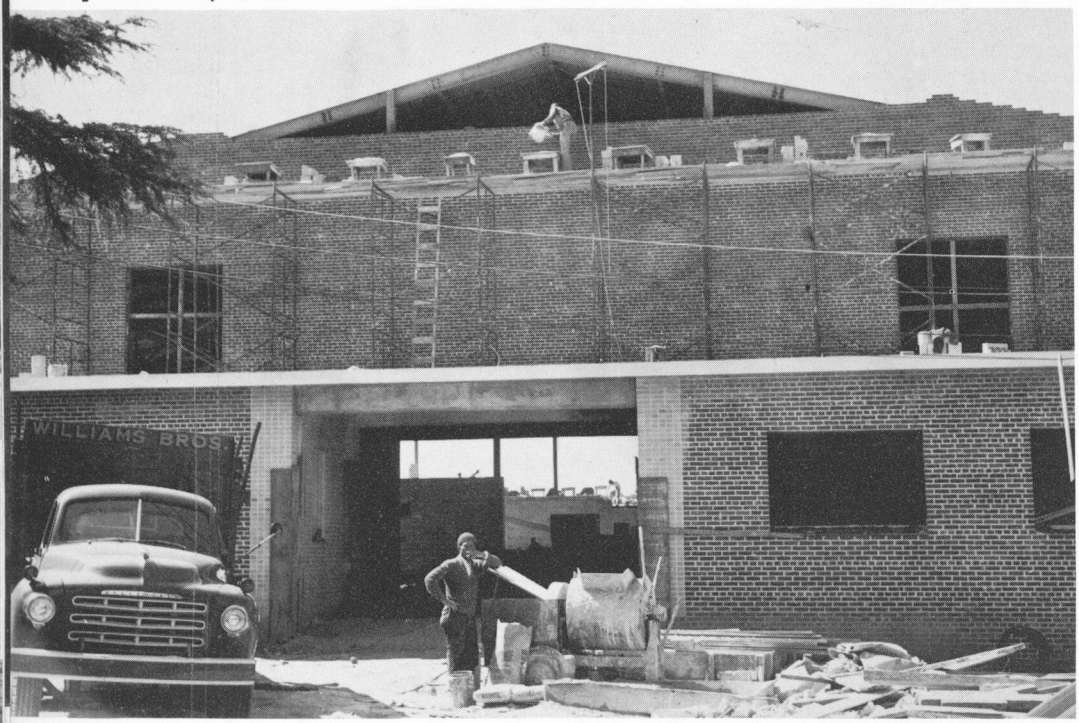

The new gymnasium under construction.

Pictures depict life in Africa today.



Negro History Week is emphasized by displays by class under the direction of Miss C. Love.





Ralph Woolfolk and Patricia Lockhart are sworn in as President and Vice President, respectively, of the Student Government by Col. A. T. Walden.

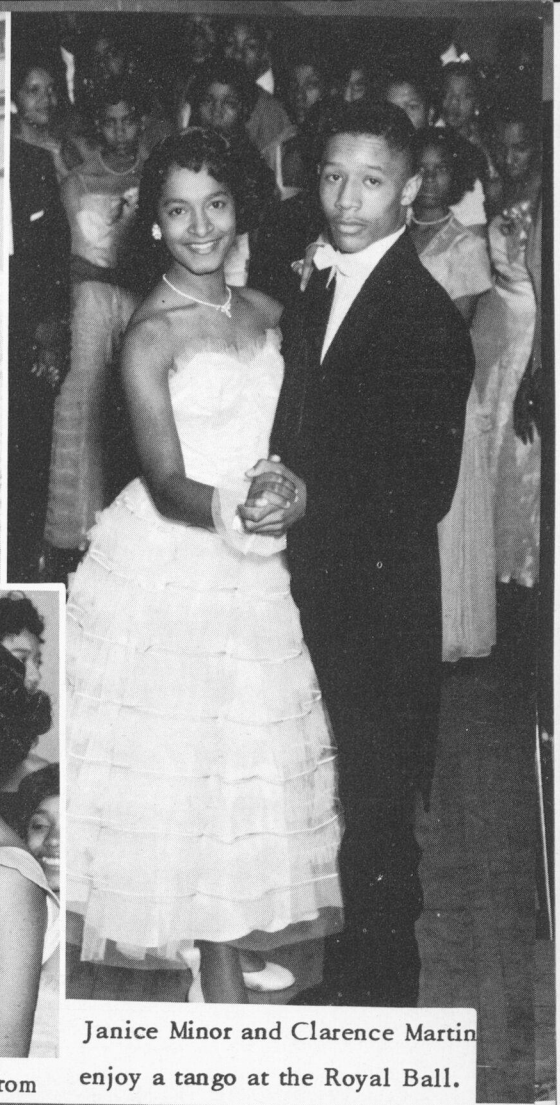

Janice Minor and Clarence Martin enjoy a tango at the Royal Ball.



"The ball is fun", says Allene Kemp as she receives bouquet from Anna Bell.

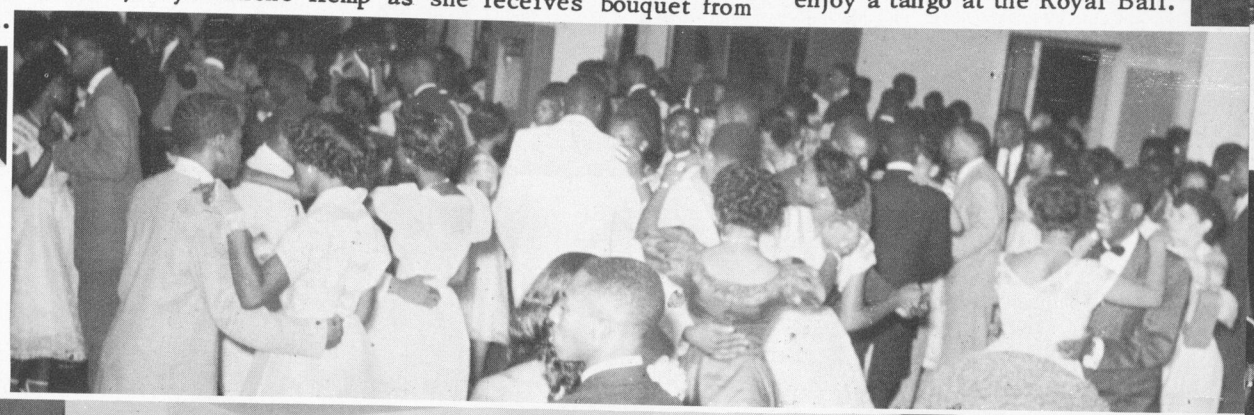

Let's dance!



Student Government officers enjoy inaugural ball.



"All aboard!"
Band leaves for
Washington, D. C.

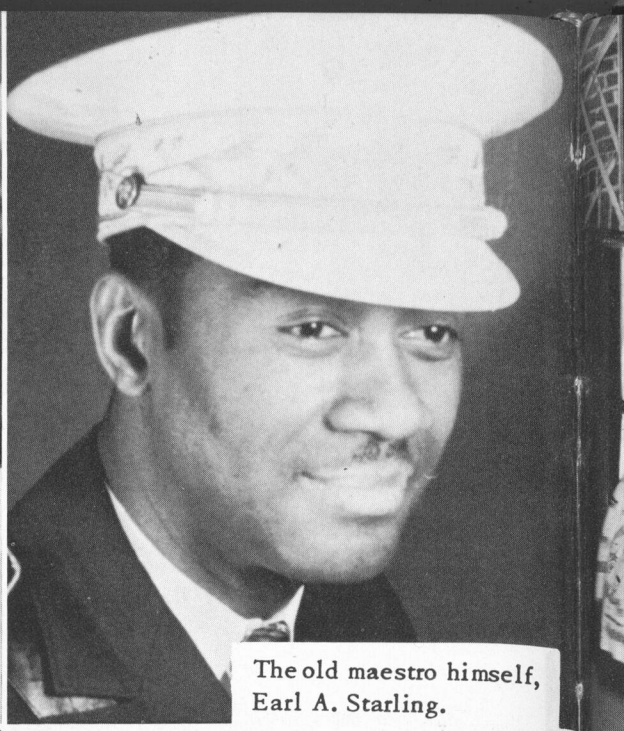

The old maestro himself,
Earl A. Starling.

Oscar Ellison, Jr., drum major, leads on for Washington!





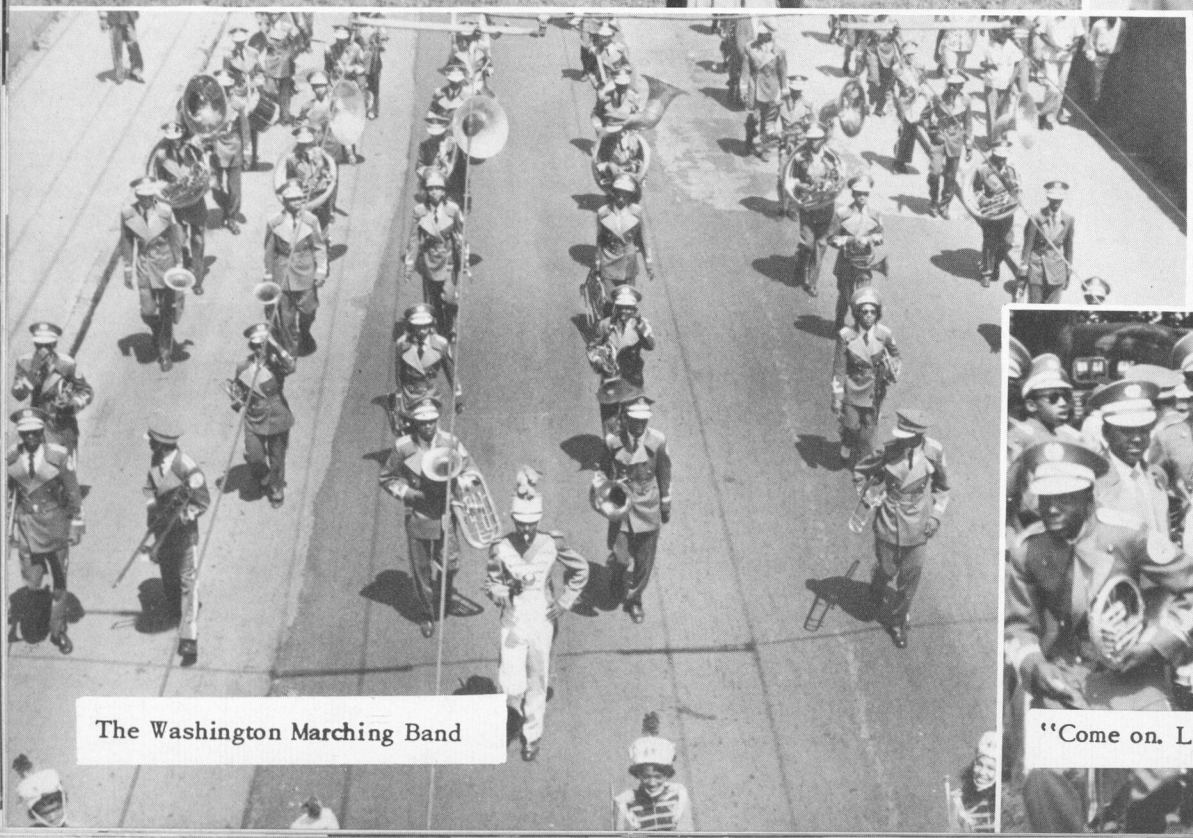

The Washington Marching Band

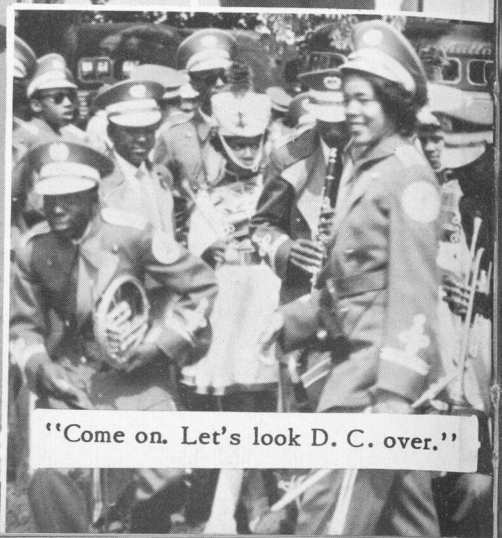

"Come on. Let's look D. C. over."

1954 FASHIONS



Homemaking students Allen Kemp and Harriett Swann model striking dresses made in class.



Janice Minor and Ruth Zachary show lovely numbers that they made for spring fashion show. The narrator is Miss Riseman.



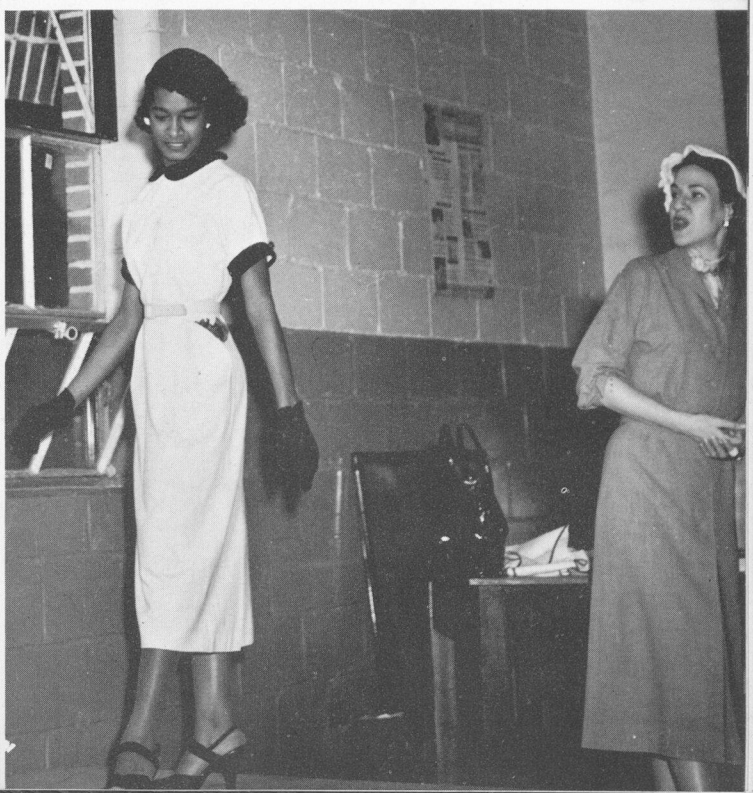

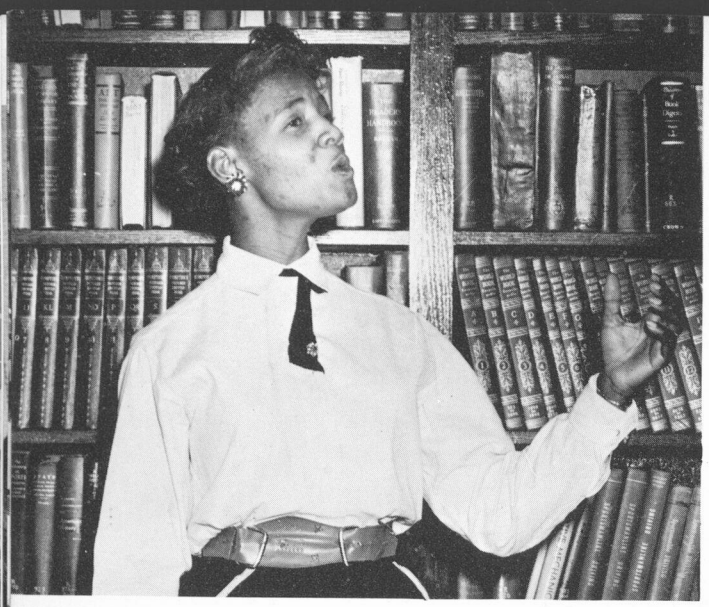

American Legion Oratorical Contest winner, Patricia Lockhart.



Campus Patrolman, Willard Strickland

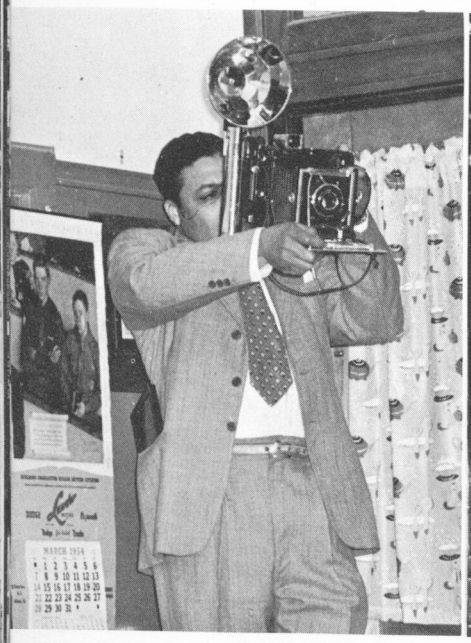

Photographer G. H. Rice gets caught by the other camera.



William Hammond and Richard Lowrie prepare for appearance with the Atlanta Symphony Orchestra as Conductor Harry P. Sopkins looks on approvingly. Mr. H. Z. Barker, instructor of music, is at the piano.



Elementary queens dine at W. H. S.



Nominees for Miss Washington

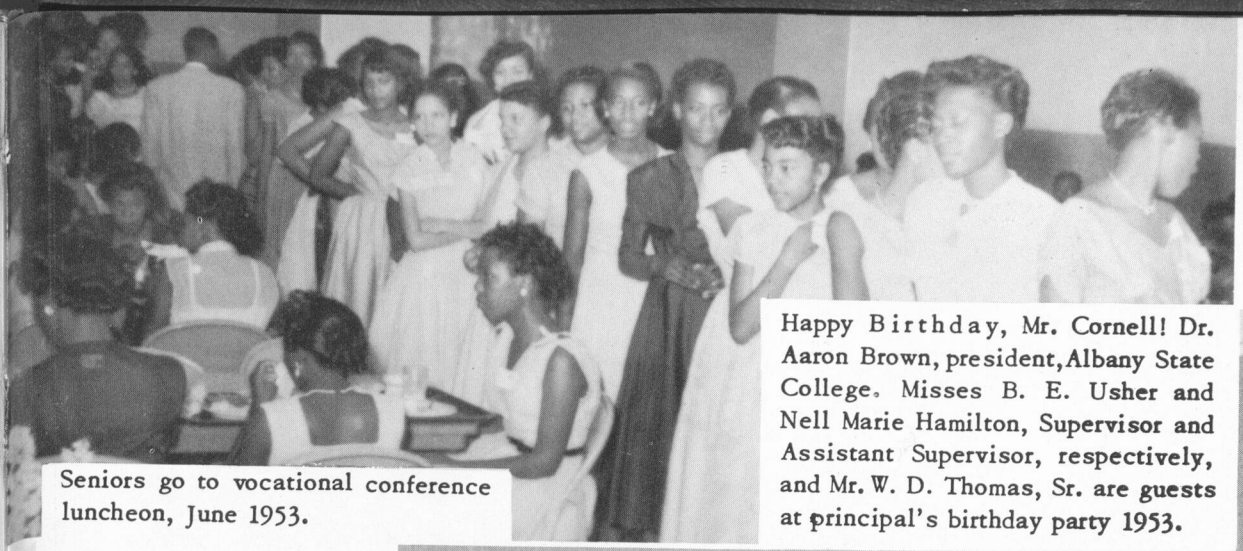

Seniors go to vocational conference luncheon, June 1953.

Happy Birthday, Mr. Cornell! Dr. Aaron Brown, president, Albany State College. Misses B. E. Usher and Nell Marie Hamilton, Supervisor and Assistant Supervisor, respectively, and Mr. W. D. Thomas, Sr. are guests at principal's birthday party 1953.





Looking things over from the steps are these 1953 graduates.



The Senior Banquet, June, 1953.



Helen Wright, 1953 Miss Washington, and McClellan Smith, 1953 class president, dine with Principal Cornell.





















Mrs. Lucile Lewis addresses P.T.A. at Annual Banquet.



Parents and Teachers hear Dr. D. H. Stanton at Annual



Mrs. Fielder, P. T. A. President, makes presentation to Principal Cornell.

OUR P. T. A.

Mr. C. H. Quarterman directs P. T. A. Chorus.



Members of the P. T. A. attend banquet.





Principal Cornell faces the camera with Vivian Stodghill (left) and Ray Frances Chatman after graduation exercises.

Right: Mrs. Jane M. Spaulding delivers Baccalaureate address.

Board member, Dr. Charles Rife, addresses graduates.

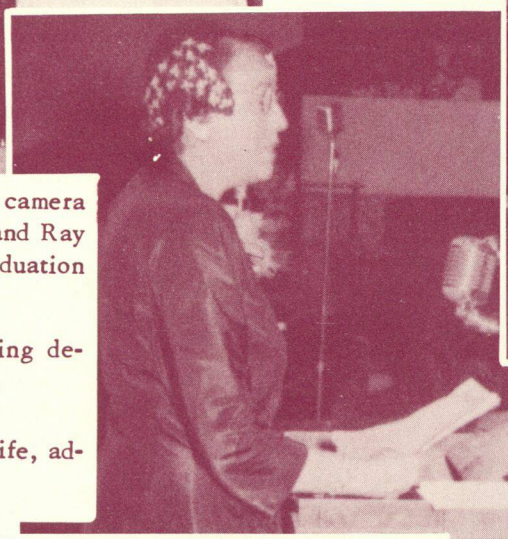



Atlanta school superintendent, Dr. Ira Jarrell, presides at graduation program. Diplomas can be seen at her left.





Mr. Roy W. Davis and Dr. G. Y. Smith, assistant superintendents, enjoy graduation program.



COMMENCEMENT SCENES

TEACHERS' EXPRESSIONS

By Julia Randolph

MR. CORNELL: *"Let's watch our conduct on the halls, and in the classrooms."*

MRS. JACKSON: *"You will have to see Mr. Cornell."*

MISS REED: *"Look honey! Mr. Cornell is in a conference."*

MR. ARCHER: *"Where do you belong this period?"*

MRS. ROBINSON: *"Mean what you say and say what you mean."*

MRS. JOHNSON: *"Folks, all you have to do is give me fifteen minutes a day, that's all you need to do to know Geometry."*

MR. DODSON: *"Are you asking me or telling me?"*

MRS. GREEN: *"Girls, you know you are seniors now and all eyes are on you."*

MR. THORPE: *"Go home and think about it and you will find that what I am saying is true."*

MR. HOOD: *"Be my good little children."*

MR. PHILLIPS: *"Folks, you better watch yourselves because it is later than you think."*

MR. STARLING: *"Will you please let me practice?"*

MRS. BRONNER: *"Is that right?"*

MRS. MENCHIN: *"You don't say?"*

MR. NELSON: *"Who sent you in here?"*

MRS. CHAIRES: *"All of you are just little angels."*

MRS. MODISTE: *"Hey Sugar, you really look sweet today."*

MR. RANCE: *"Get in the back of the line."*

MR. JAMES: *"You can't come up the front steps."*

COACH BAKER: *"You've just got to get out there and play."*

MR. POWELL: *"Now you know you are not going to shift gears without pushing that clutch in."*

MISS LOVE: *"Did you get a chance to s æ the exhibit we had in the lobby?"*

MRS. GROVES: *"Where were you today? You did not come to Chorus practice."*



Dr. John T. Gill, M. D.

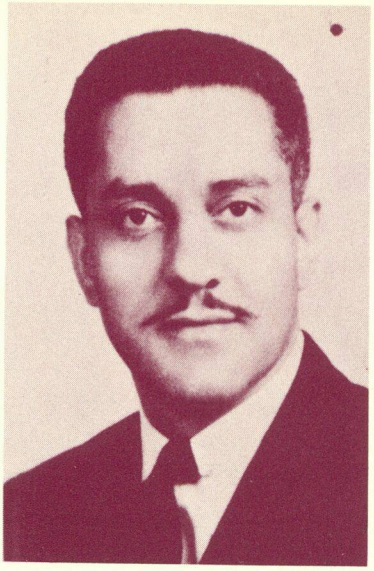

Frederick E. Mapp, Ph. D.
Professor of Biology
Morehouse College

GRADUATES YOU SHOULD KNOW



Mrs. Maggie Arrington
Class of '33
Successful Homemaker
and Mother

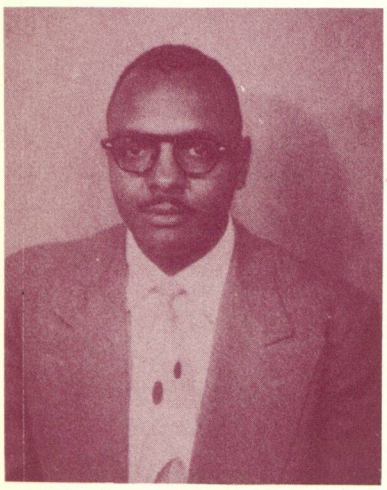

Dr. J. W. Tibbs
Prominent Pharmacist

Mr. Q. V. Williamson
Widely Known Businessman

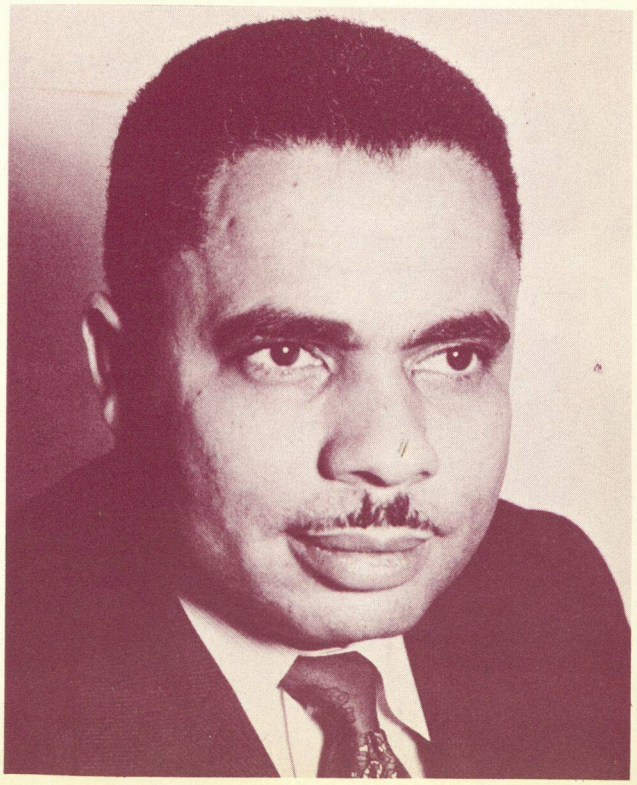

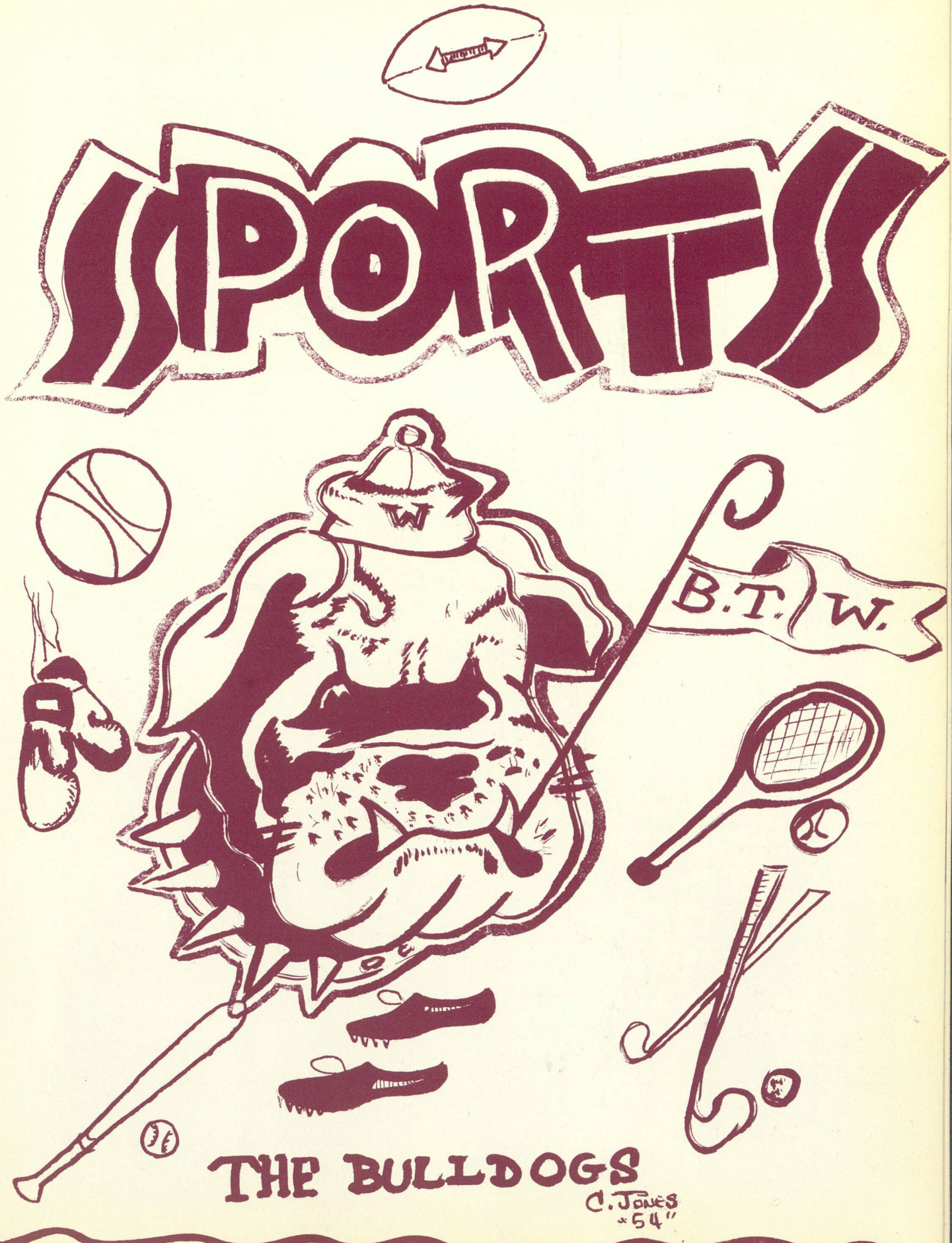
SPORTS
B.T.W.
THE BULLDOGS
C. JONES
"54"

COACHES

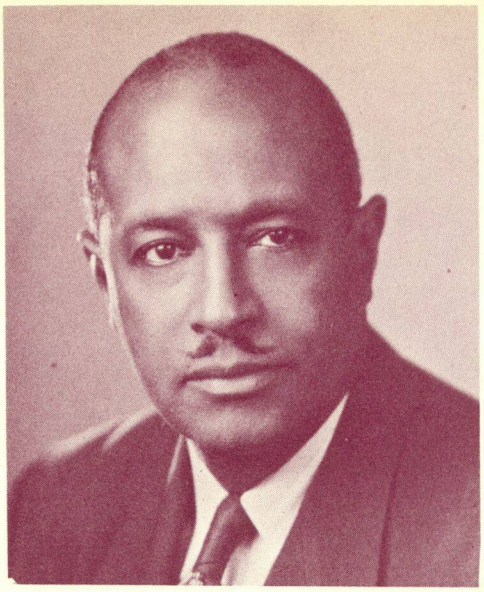

Mr. L. C. Baker



Miss L. M. Banks



Miss Emma Reed



Miss Frances Smith



Mr. A. O. Hill

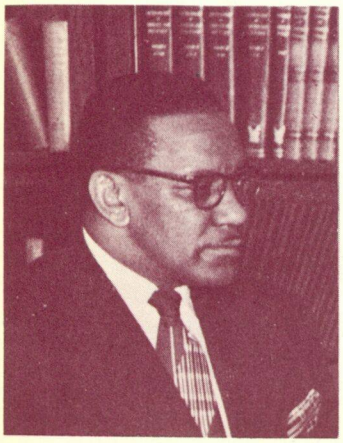

Mr. W. L. Puckett

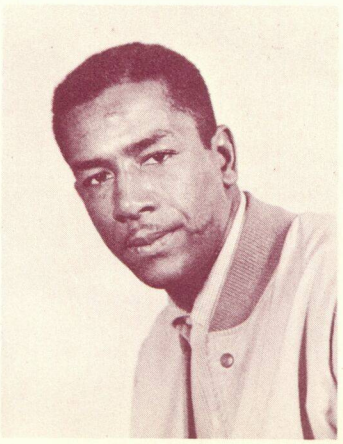

Mr. Fred James

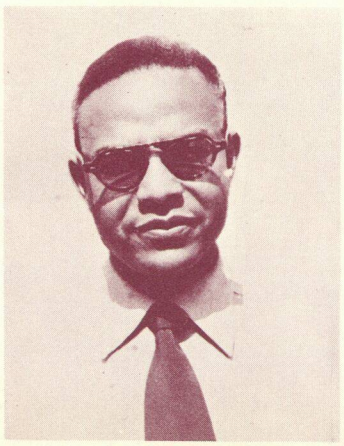

Mr. C. C. George

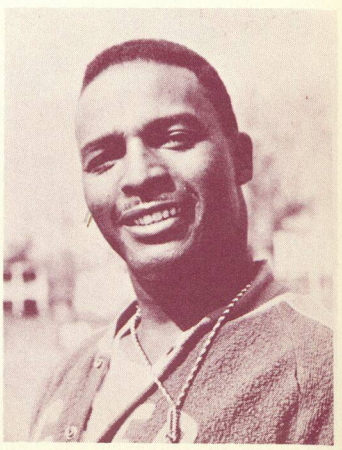

Mr. J. Swinney



Left to Right: Coach A. O. Hill, Charles Kinner, Bobby Howell, Freddie Durham, Charles Usher, Charles Miles, James Finley, Alvin Baron, Milton White.
Standing: Coach C. C. George

BASEBALL TEAM







Head Coach L. C. Baker and Coaches Williamson and Puckett pictured with the football team.

BASEBALL



"THE WASHINGTON NINE"---Coaches A. O. Hill, C. C. George and Milton White, Jr. standing

THE "B" TEAM



Kneeling: David Johnson, Bobby McKibbins, Robert Ray, Jamario Bowen, Roosevelt Hardnette, Ralph Lemon, John Waters, Alfred Walker, Rufus Lemon, Lindsey Kimble, Charlie Woodard, James Shephard, Emmett Wynn, Cecil Davis.

Standing: Griffin Panion, Robert Allen, Harold Henderson, Charles Stokes, Bobby Jones, Roscoe Chester, Herbert Daniels, Vernon Smith, Jeff Hutchinson, Norman Stroud, Marion Williams, George Guilford, Alphonza Camp, Marion Bailey, Melvin Nash, Coach C. C. George.

EIGHTH GRADE INTRA-MURAL TEAM

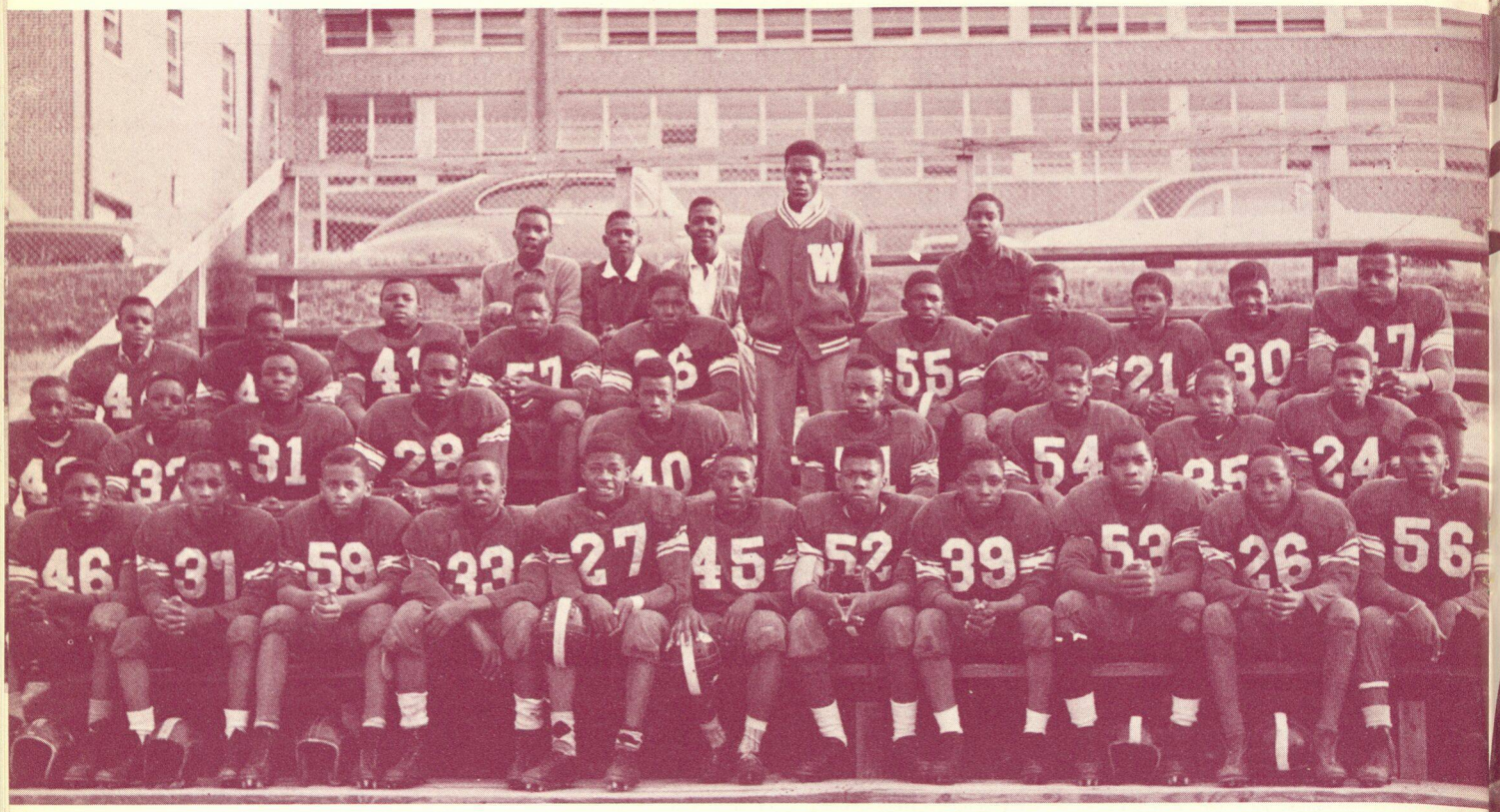

First Row: Harold Pullins, Hubert Harris, Theodore Campbell, Arthur Poole, Eddie McKibben, Donald Hill, Freddie Robinson, Forrest English, Robert Dixon, Robert Barksdale, Edward Howell, Jimmie Barlow.

Second Row: Joe Louis Thomas, Billie Lee, Alphonza Howling, Clayborn King, Frank Dixon, Hubert McDowell, Robert Lee, Howard Harris, William McWhorter.

Third Row: Otis Ragland, Harvey Murray, James Gaines, Lamar Holcombe, William Welch, Lucius Radford, Willie Askew, Larry Peters, James Ford, Tommie Hughes.

Fourth Row: Student Coaches Bobby McKibben, Ralph Lemon, Rufus Lemon, Everett Mims, Cecil Davis.

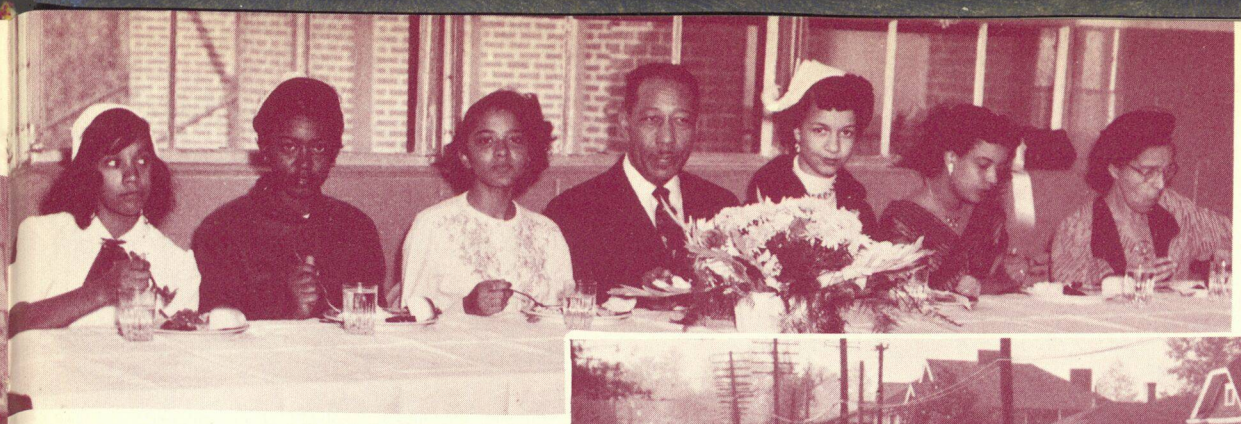

ROYAL DINNER

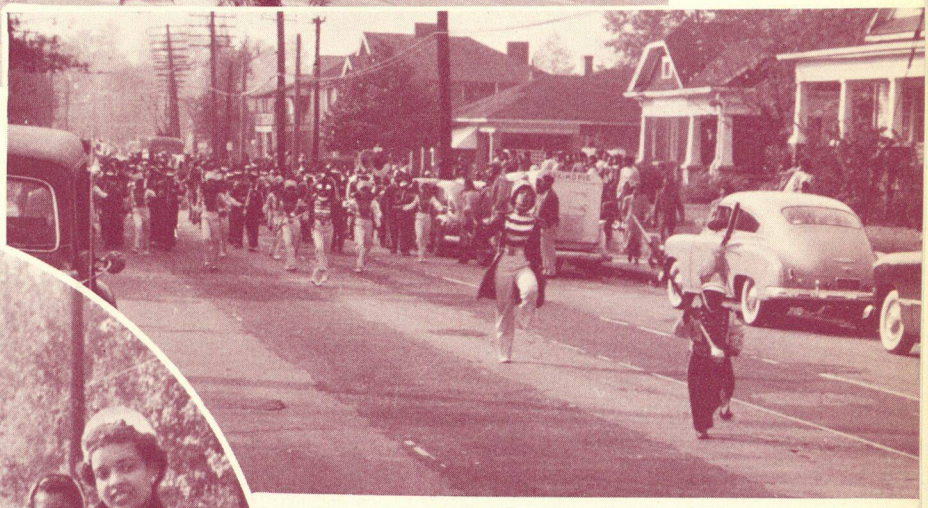

HOMECOMING SCENES



ROYAL FAMILY

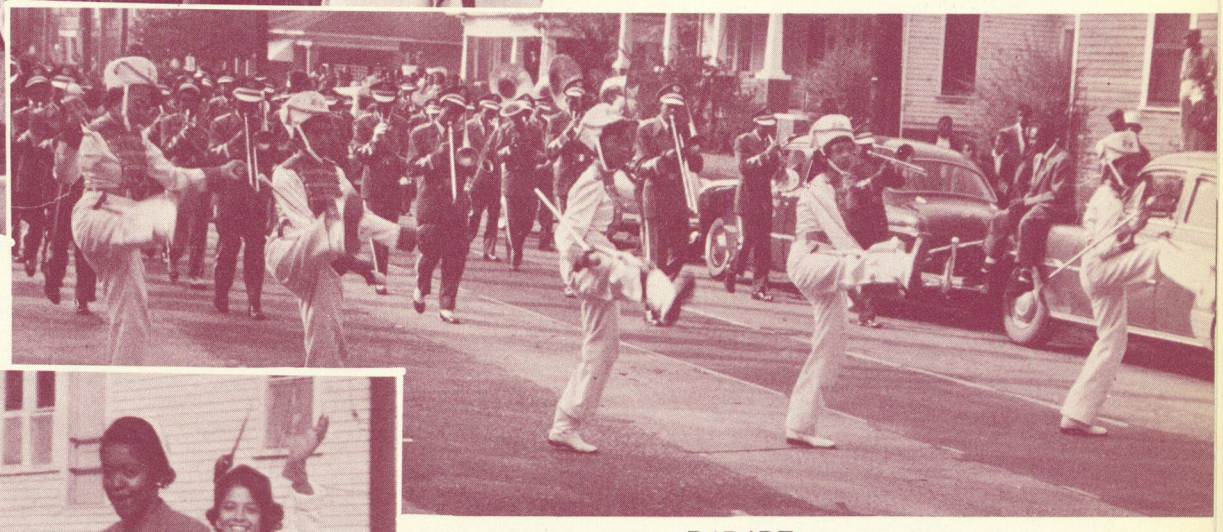

PARADE



QUEENS ATOP FLOAT


WILLIE FINLEY
ISADORE BOSTON
CHARLIE HUBBARD
ANDREW LAWSON
KENNETH GREEN
WILBERT JUDGE
FRANK FANNIN
ALFRED BURLEY
CHARLES MILES
BERTRAM BROWN
OSCAR ANDERSON
VISITORS HOME
PRESS

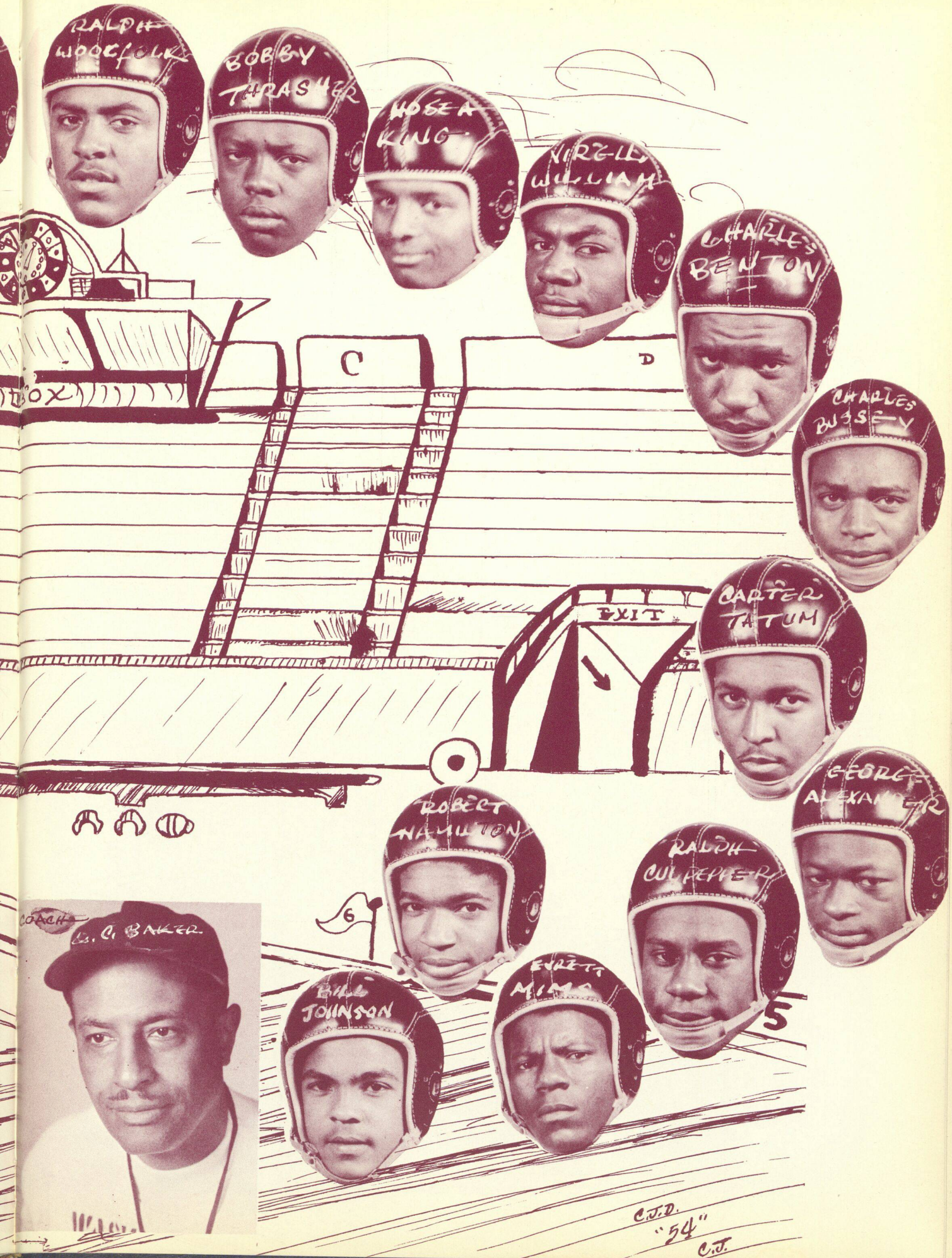
RALPH WOOLFOLK
BOBBY THRASHER
HOSEA KING
VIRGIL WILLIAM
CHARLES BENTON
CHARLES BUSEY
CARTER TATUM
EXIT
GEORGE ALEXANDER
ROBERT HAMILTON
RALPH CULPEPPER
BILL JOHNSON
COACH L. C. BAKER
C
D
BOX
6
5
C.J.D. "54" C.J.

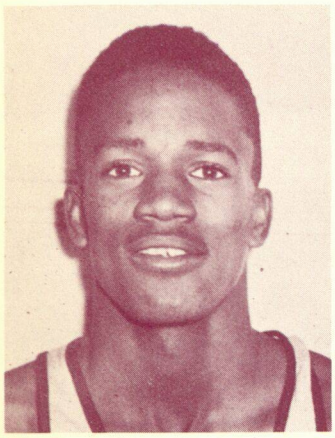

WILLIAM ELLIS

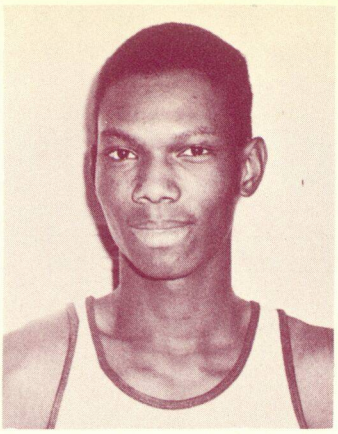

JOHN HOLLINGWORTH

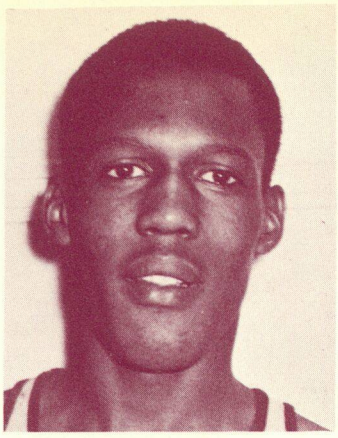

JAMES ROBINSON

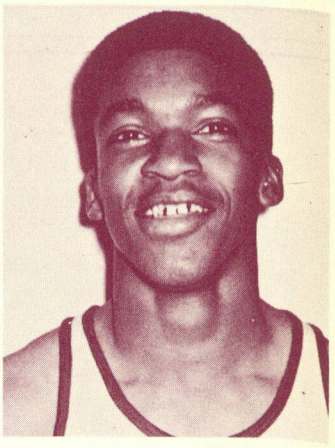

ROBERT HAMILTON

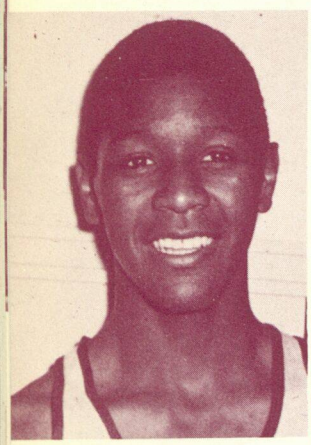

CHARLES SHEPHERD

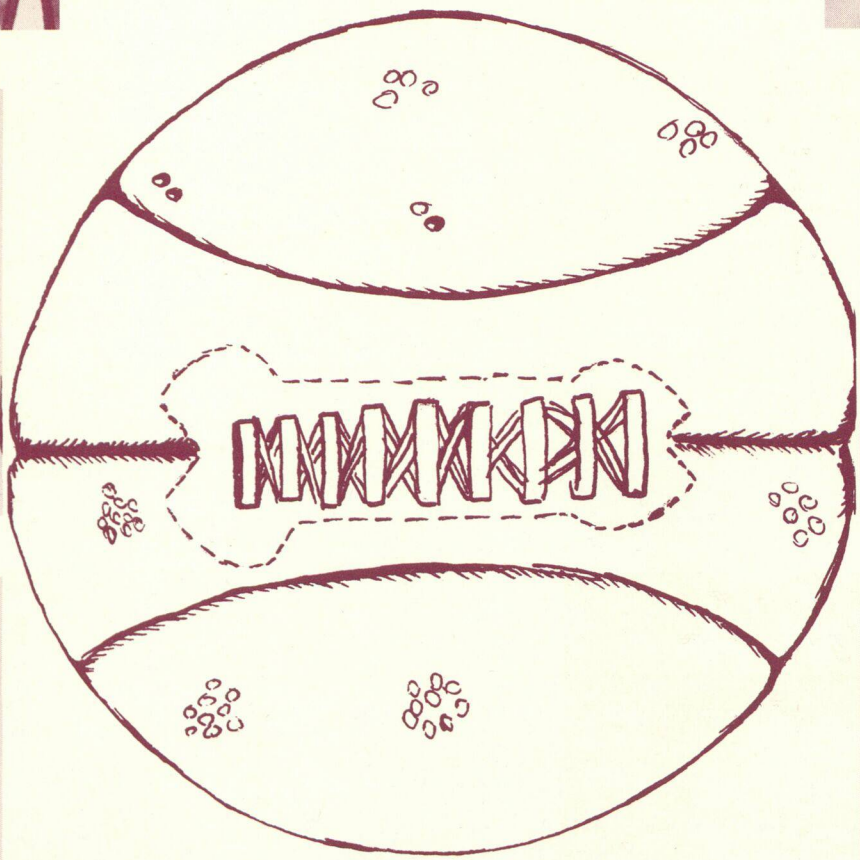

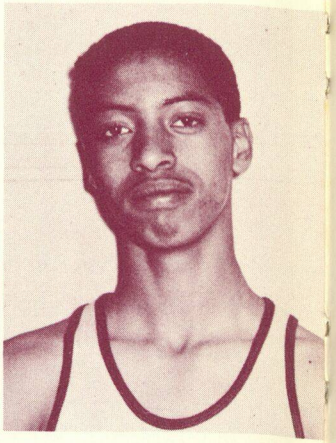

MIKE WATSON

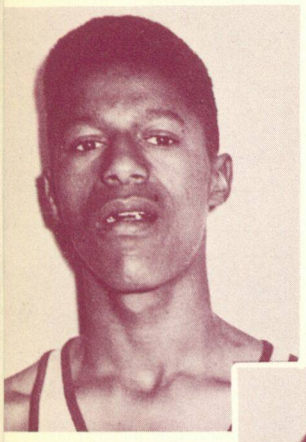

CLEMET PAGE

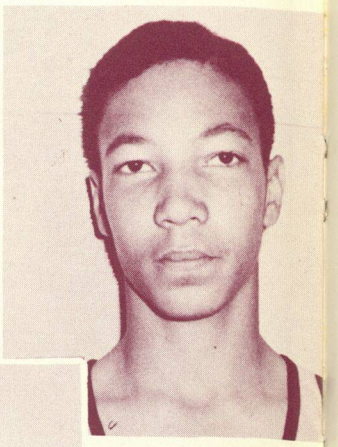

JAMES RAGLIN

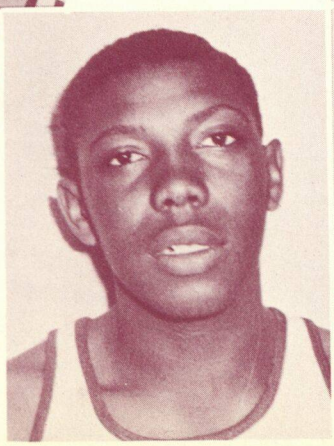

JOHNNY STROZIER

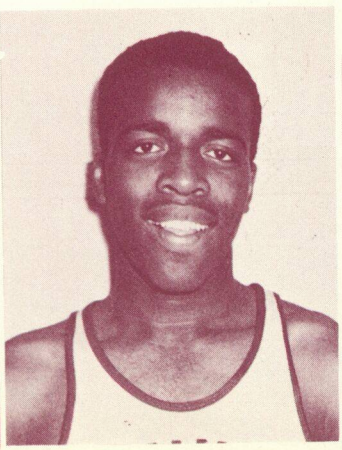

CHARLES WALKER

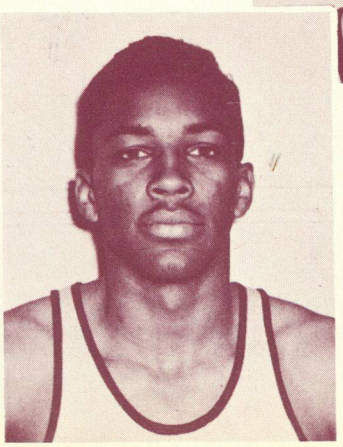

WILLIE FINLEY

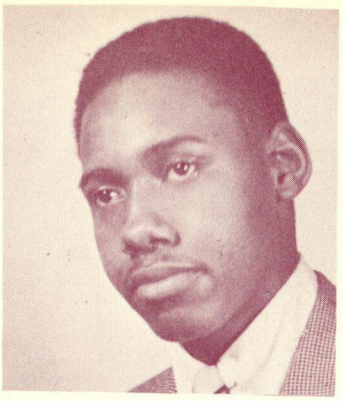

HAROLD DAWSON

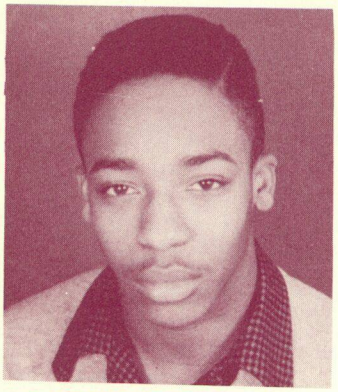

LEROY HENDERSON

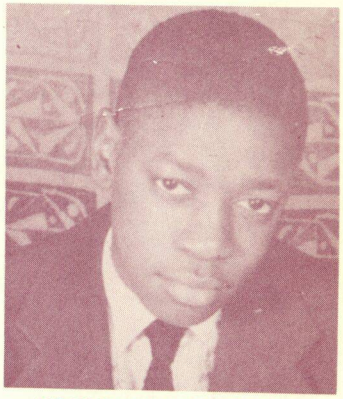

JOSEPH ARRINGTON

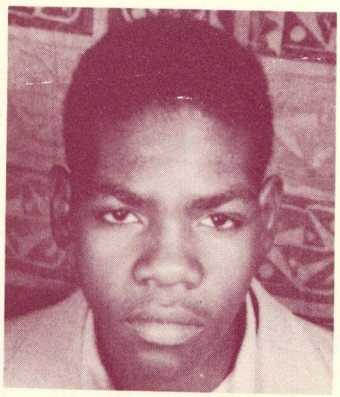

JERIS LAWSON

TENNIS TEAMS - 1953

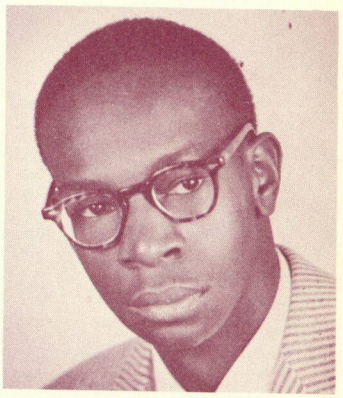

JOHNNY BATES

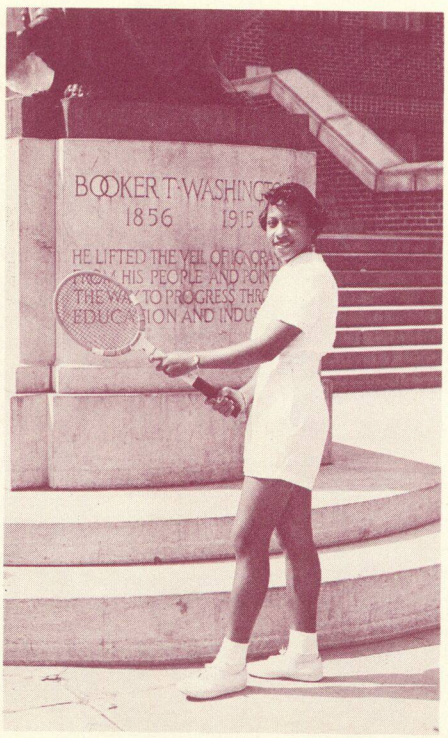

KATIE PEARL YOUNG

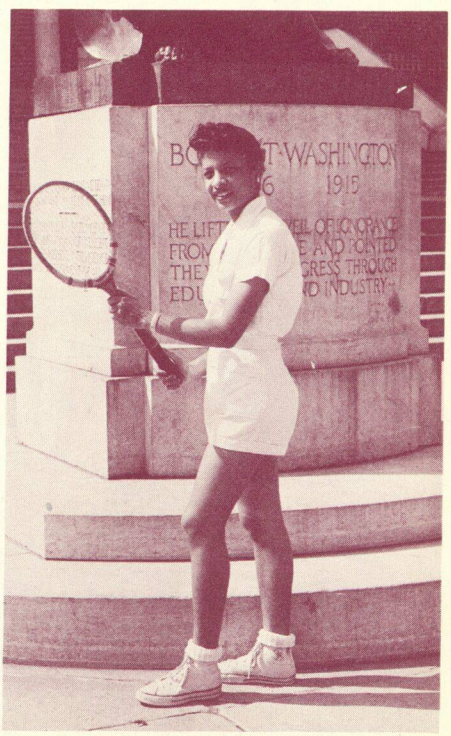

VIRGINIA JOHNSON



GOLF



TRACK

HOMECOMING

HALFTIME

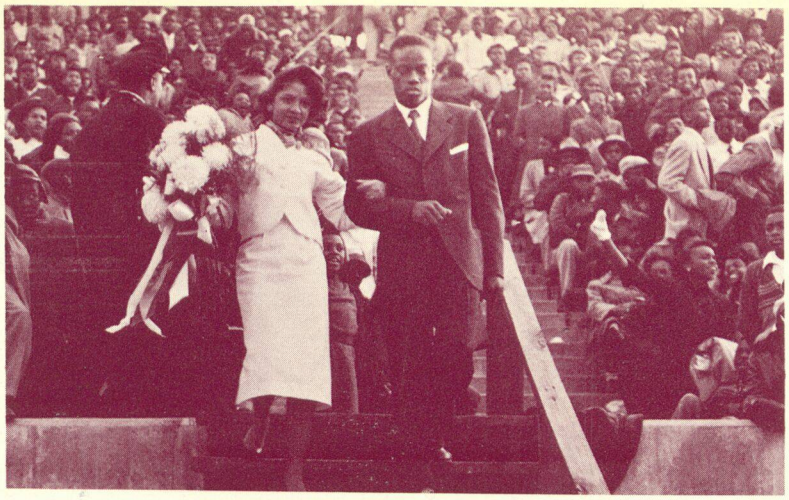

"Miss Washington," Allen Kemp and Escort



Dr. Ira Jarrell, Superintendent, with all the queens.



"Miss Washington" receives the ball from Captain of the team.



Cheer Leaders



Cheer Leaders



Grandstand Crowd

PARADE OF QUEENS



Visiting Queens



Elementary Queens

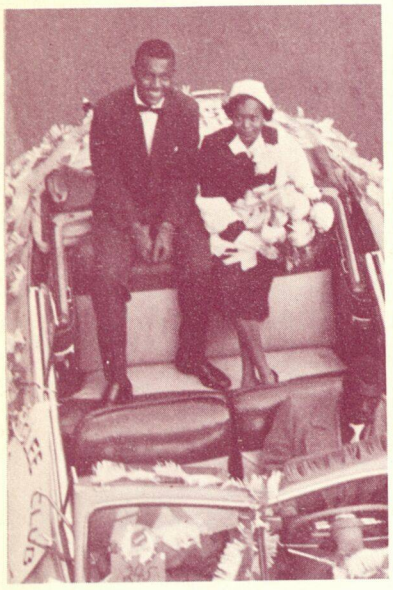

Roslyn Pope, "Miss Glee Club," and Escort



Winfred Jones, "Miss Orchestra"



Constance Wheatley "Miss Eighth Grade," and Escort.



"Miss Ninth Grade" (in foreground)



Eleventh Grade Attendant and Escort



"Miss Tenth Grade", Joyce Nelson and Escort

INTRAMURAL BASKETBALL

THE CUBS

1954 LEAGUE CHAMPIONS



First Row: Lowe, Guilford, Warrior, Strickland, Knox
Second Row: Henderson, Thornton, Trammell, Bowens, Cummings.

THE TERRORS

1953 CHAMPIONS

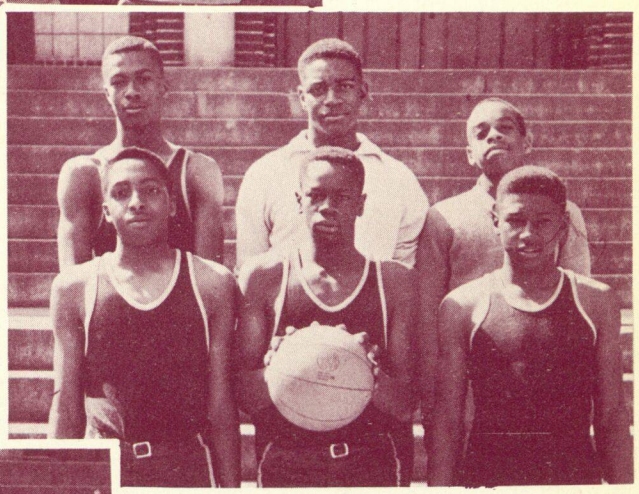

First Row: Griffin, Camp, Bivins
Second Row: Jones, Bussie, Burnett

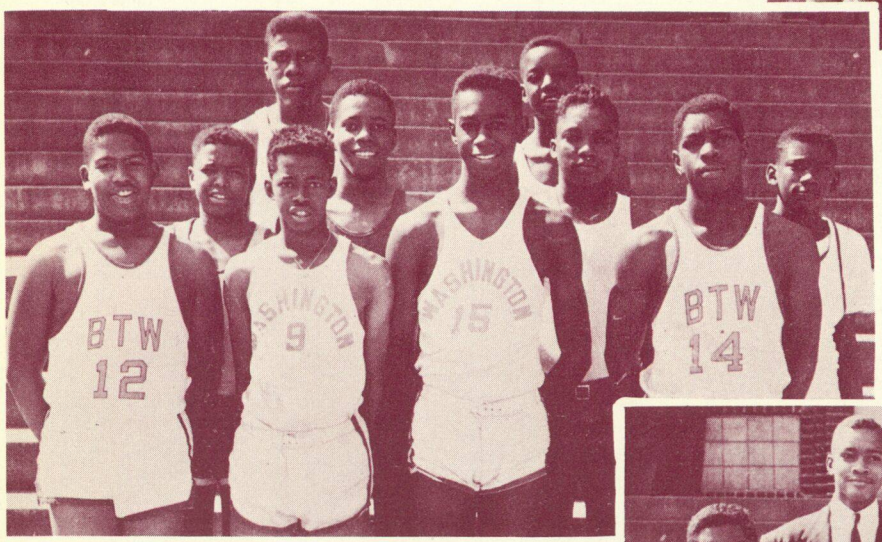

First Row: Turmon, F. Dixon, King, Barksdale
Second Row: McGhee, Burse, R. Dixon, Culpepper
Third Row: English, Lee

THE TIGERS

ROCKET LEAGUE CHAMPS

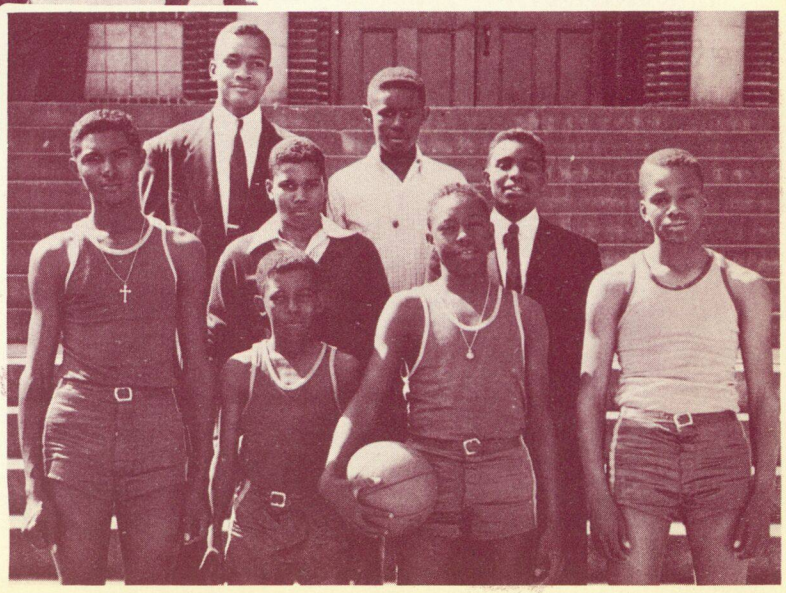

THE DRAGONS

First Row: Baynes, Mitchell, French, Redd
Second Row: Days, Jeffries
Third Row: Byrd, Williams

FOOTBALL BANQUET SCENES

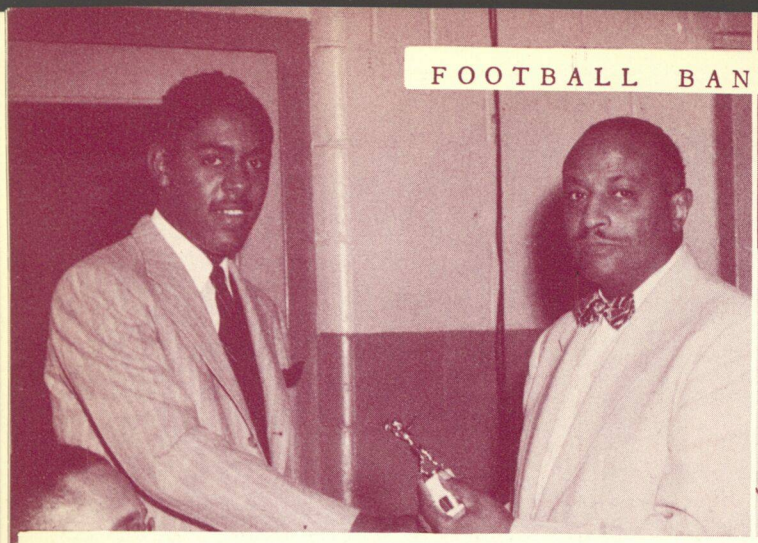

Coach Baker presents "Oscar" to Capt. Ralph Woolfolk

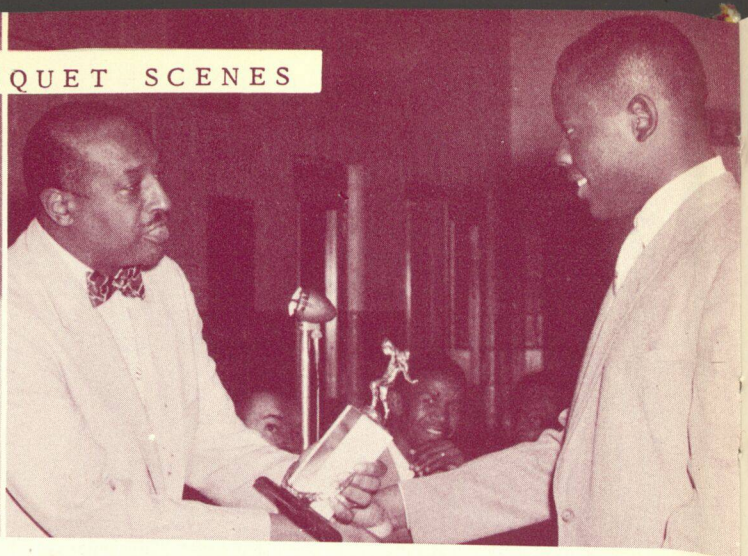

Bobby Thrasher, All City outstanding linesman receives "Oscar"



Guests



Guests

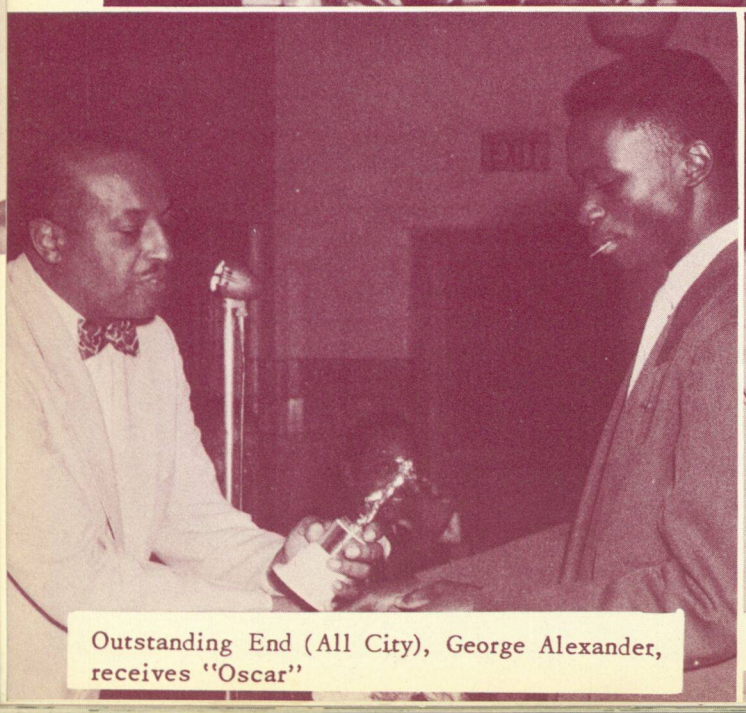

Outstanding End (All City), George Alexander, receives "Oscar"



Betram Brown, Most Valuable Player, receives Gruen watch

Cornell, C. N.	Principal	187 Pine Street, N. E.	AT. 2072
Conley, Mrs. A. M.	Secretary	87 Parson Place, S. W	AM. 0098
Reed, Miss E. S.	Secretary	82 Sunset Ave., N. W., No. 20	LA. 8095
Rounsaville, Mrs. B. L.	Secretary	1693 Porter Drive, N. W.	BE. 5889
Walker, Mrs. D. M.	Secretary	169 Chappell Road, N. W.	BE. 1661
Archer, S. H.	Counselor	138 Ashby Street, S. W.	RA. 7847
Griggs, Mrs. M. E.	Counselor	1473 Westview Drive	AM. 3182
Jackson, Mrs. A. L.	Counselor	37 West Lake Avenue	BE. 2924
Bronner, Mrs. T. M.	Libn.	123 West Lake Avenue, S. W.	AM. 3087
Nelson, F. M.	Libn.	91 Morris Brown Drive, S. W.	RA. 8784
Bradford, J.	Custodian	47 Crumbley Street, S. E	
Akridge, Mrs. V. H.	Art	1630 Simpson Road, N. W.	BE. 5325
Allen, T. S.	Math.	984 Palmetto Avenue, S. W.	FR. 4508
Allison, A.J.	Soc. Sci.	111 Chestnut Street, S. W.	MA. 8017
Anderson, J.L.	Math.	71 Hilliard Street, S. E.	CY. 2353
Andrews, Miss D. L.	Comml.	597 English Avenue, N. W.	CY. 6895
Atkins, Mrs. G.E.	Science	1345 Mitchell Street, S. W.	RA. 5716
Austell, Mrs. E. M.	English	784 Greensferry Avenue, S. W.	MA. 3696
Baker, L. C.	H. Sci.	70 White House Drive, S. W.	RA. 1503
Banks, Miss. L. M.	Phy. Ed.	44 Booker Street, N. W.	RA. 1598
Barnett, Mrs. V. N.	English	399 Linden Avenue, N. E.	AT. 3579
Barker, H. Z.	Music	548 East Avenue, N. E.	LA. 8341
Billups, E. W.	Science	532 Chestnut Street, N. W.	WA. 7239
Blackshear, F. A.	Math.	940 Harwell Street, N. W.	RA. 6986
Bowden, R. P. M.	Soc. Sci.	2166 Wingate Street, S. W.	RA. 0757
Boyd, Mrs. F. S.	English	1251 Hunter Street, N. W.	RA. 6618
Bradley, W. F.	Soc. Sci.	1456 Mozley Drive, S. W.	AM. 6329
Bride, B.	Soc. Sci.	852 Mayson Turner Avenue, N. W.	FR. 1976
Brown, K. M.	Soc. Sci.	289 Barfield Avenue, N. W.	AM. 5907
Calhoun, J. D.	Comml.	1184 Sims Street, S. W.	AM. 0814
Calloway, M. E.	Ind. Arts	1211 Hunter Street, S. W.	RA. 6695
Chaires, Mrs. G. M.	Home Ec.	308 Highland Avenue, N. E.	LA. 3934
Chatman, A. H.	Comml.	138 Griffin Street, N. W.	AL. 2102
Clemmons, L.	Ind. Arts	962 Beckwith Street, S. W.	FR. 1752
Cleveland, E. G.	Comml.	240 Mathewson Place, S. W.	RA. 7712
Cleveland, W. H.	Science	1419 West View Drive, S. W.	AM. 8800
Coggins, Mrs. P. J.	Home Ec.	1105 Hunter Street, N. W.	RA. 0709
Cunningham, Miss S. M.	Soc. Sci.	396 Edwards Street, N. W.	LA. 1048
Daly, Mrs. M. K.	English	330 Lee Street, S. W.	AM. 8336
Davis, A. L.	Science	992 Ashby Terrace, N. W.	RA. 4252
Davis, S. L.	Math.	254 Sciple Terrace, N. W.	RA. 3629
Dodson, H. B.	French	1434 Adele Avenue, S. W.	FR. 1055
Elliott, F. V.	Soc. Sci.	1067 Hunter Street, N. W.	FR. 3036
Fernander, Miss C. E.	Home Ec.	865 McDaniel Street, S. W.	WA. 7397
Flagg, Miss C. E.	Math	1498 Mozley Place, S. W.	RA. 0796
Flagg, Mrs. D. C.	Soc. Sci.	257 West Lake Avenue, N. W.	BE. 2759
Flanders, Mrs. F. W.	Home Ec.	118 Ashby Street, S. W.	RA. 5608
Gaines, C. C.	Science	970 Westmoor Drive, N. W.	AM. 5886
Garnett, J. E.	Math.	92 Morris Brown Drive, S. W.	AM. 1058
George, C. C.	Phy. Ed.	267 West Lake Drive, N. W.	BE. 8138
Golightly, D. P.	Science	1070 Mayson-Turner Road, N. W.	RA. 7253
Graves, Mrs. M. G.	Soc. Sci.	2057 Verbena Street, N. W.	BE. 6342
Green, Mrs. L. C.	Music	557 Larkin Street, S. W.	WA. 6194
Greene, A. C.	Ind. Arts	962 Beckwith Street, S. W.	FR. 1752
Greene, Mrs. A. S.	Home Ec.	164 First Street, S. W.	RA. 6238
Grier, R. M.	Math.	70 Leathers Circle, N. W.	BE. 3279

Groves, Mrs. E. M.	Music	23 Ashby Street, S. W.	RA. 4464
Hardy, Miss C.	Comml.	1671 West Lake Court, Apt. B	BE. 2732
Hatcher, Mrs. A. B.	Dist. Ed.	1007 Simpson Street, N. W.	RA. 8068
Hill, A. O.	Soc. Sci.	671 Forrest Road, N. E.	
Hood, L. V.	Soc. Sci.	173 Lawton Street, S. W.	AM. 2110
Hopkins, Miss F.G.	English	155 John Hope Drive, S. W.	MA. 6784
Howell, Mrs. C. P.	English	1390 Sharon Street, N. W.	RA. 7358
James, F. G.	Phy. Ed.	28 Anderson Avenue, S. W.	BE. 1176
Johnson, Mrs. I. G.	Math.	530 Chestnut Street, N. W.	AL. 1229
Johnson, Miss L. M.	Comml.	12 Leathers Circle, N. W.	BE. 2684
Johnson, L. R.	Soc. Sci.	250 Altoona Place, S. W.	AM. 3447
Jones, Miss L. T.	French	33 Leach Street, N. W.	MA. 4526
Jones, Mrs. W. J.	Soc. Sci.	983 Harwell Street, N. W.	RA. 0501
King, Miss A. L.	Math.	170 Euhrlee Street, S. W.	RA. 2014
Lawson, E. H.	English	875 Ashby Place, S. W.	AM. 2452
Lewis, E. T.	Math.	865 West End Avenue, S. W.	RA. 2260
Love, Miss C.	Soc. Sci.	28 Ashby Street, S. W.	RA. 1845
Magsby, Miss M.	H. Sci.	207 Maple Street, N. W.	CY. 3037
Martin, L. H.	Math.	27 Ollie Street, N. W.	AM. 6851
Menchan, Mrs. M. C.	Math.	244 Richardson Road, N. W.	BE. 4332
Modiste, Mrs. R. C.	English	146 First Street, S. W.	AM. 3092
Montgomery, J. N.	Science	966 Simpson Street, N. W.	AM. 4885
Moore, Mrs. L. P.	Soc. Sci.	1030 Camilla Street, S. W.	AM. 3228
Moreland, Mrs. L. M.	H. Sci.	977 Palmetta Avenue, S. W.	AM. 0470
Murry, Mrs. E. S.	Science	50 Burbank Drive, N. W.	AM. 2475
McPherson, Mrs. C. M.	Soc. Sci.	220 Elm Street, N. W.	MA. 3290
Patrick, Miss N. M.	French	1437 Mozley Drive, S. W.	RA. 3563
Phillips, A. R.	English	2043 Verbena Street, N. W.	BE. 1273
Potter, Mrs. S. W.	Soc. Sci.	329 Lee Street, S. W.	RA. 7020
Powell, H. S.	Dr. Ed.	1525 Mozley Place, S. W.	RA. 4691
Puckett, W. L.	Science	38 Morris Brown Drive, S. W.	AM. 7743
Pullin, Mrs. I. J.	Home Ed.	978 Ashby Grove, S. W.	AM. 1864
Quarterman, C. H.	Soc. Sci.	749 Martin Street	MA. 8503
Ramsey, Mrs. W. M.	Science	25 Leach Street, N. W.	WA. 8724
Rance, J. G.	Ind. Arts	1316 Fair Street, S. W.	FR. 4424
Rankin, Mrs. M. W.	Soc. Sci.	459 Tatnall Street, S. W.	
Reed, Miss E.	Phy. Ed.	35 Booker Street, N. W.	RA. 0446
Rice, G. H.	Math.	1012 DeSoto Street, N. W.	RA. 0432
Richardson, Mrs. G. P.	Math.	18 Leathers Circle, N. W.	BE. 7628
Robinson, Mrs. E. R.	Latin	123 McDonough Blvd., S. E.	WA. 9836
Rogers, Y. E.	Ind. Arts	553 Stonewall Street, S. W.	AL. 6037
Scretchings, Mrs. E. H.	Home Ed.	1021 Ashby Terrace, N. W.	AM. 7383
Scruggs, W. H.	Soc. Sci.	273 Ashby Street, N. W.	AM. 7128
Sibley, T.	Phy. Ed.	309 Felton Drive, N. E.	LA. 1114
Smith, A. J.	Comml.	1307 Calhoun Terrace, S. W.	FR. 4033
Smith, F. L.	Phy. Ed.	183 Chuamauga Place,	LA. 4577
Smith, Mrs. N. S.	Latin	24 Jeptha Street, S. W.	MA. 3017
Stafford, Miss B. R.	Art	1449 Murrary Street, S. E.	LA. 6258
Starling, E. A.	Music	129 Lawshe Street, S. W.	WA. 5249
Swinney, J. A.	Phy. Ed.	664 Larkin Street, Apt. 663	AL. 5310
Tate, E. C.	English	240 West Lake Drive, N. W.	BE. 8939
Taylor, Mrs. V. G.	English	847 Parsons Street, S. W.	RA. 6429
Thomas, W. D.	Comml.	98 Chappell Road, N. W.	BE. 8368
Thompson, K.	Dist. Ed.	87 Chappell Road, S. W.	RA. 9837
Thompson, Mrs. T. L.	Soc. Sci.	724 Highland Avenue, N. E.	WA. 6527
Thorpe, D. S.	Science	199 Holderness, S. W.	AM. 8205
Traylor, Mrs. M. B.	English	1690 Cowley Avenue, S. W.	RA. 7932
Turk, A. J.	Science	189 John Hope Drive, S. W.	AL. 5126

Waters, A. L.	Art	1156 Avenue B	BE. 3755
Williams, Mrs. E. B.	English	80 Morris Brown Drive	AM. 0139
Williamson, S. C.	Soc. Sci.	1169 Fair Street, S. W.	AM. 1316
Willingham, J. B.	Math.	513 English Avenue, N. W.	AL. 4069
Wilson, T. B.	Science	1088 Fountain Drive, S. W.	RA. 0262
Wimby, E. B.	Comml.	46 Ashby Street, N. W.	RA. 8245
Woods, Miss L. J.	Home Ed.	53 Burbank Drive, N. W.	RA. 4439
Woods, Miss M. E.	Home Ed.	988 Parsons Street, S. W.	RA. 5731

Henry Aaron . . . . . 308 Northside Dr. N. W.; Apt. 166; LA. 5430
Willie Ruth Abbott . . . . . 191 Griggs St. N. W.; AL. 2630
Ellarene Adams . . . . . 930 Northside Dr. N. W. Apt. A; VE. 0020
George Alexander . . . . . 408 Chapel St. Apt. 1; CY. 7068
Julius Alexander . . . . . 280 Roach St. S. W.; Apt. 583; CY. 4440
Theron Alexander . . . . . 12 Troup St. Apt. 862; DI. 6360
Dorothy Allen . . . . . 233 Grover Rd. Apt. 7; AL. 5681
Oscar Anderson . . . . . 342 Henry St. S. W.; WA. 5346
Shirley Andrews . . . . . 47 Holly Rd. N. W.; BE. 4258
Joseph Arrington . . . . . 883 Neal St. N. W.; AL. 7986
Geraldine Armstrong . . . . . 543 McDaniel St. S. W.; CY. 0870
George Leon Asbery . . . . . 87 Taliaferro St. S. w.; Apt. 336; LA. 0792
Ruby Atkinson . . . . . 651 Larkin St. S. W.; MA. 8433
Fletcher Baldwin . . . . . 103 Chicamauga Ave. N. W.; AM. 6574
Josephine Ball . . . . . 373 B. Thurmond St. N. W.; AL. 8259
Robert Ballard . . . . . 1085 Fountain Dr. N. W.; RA. 1225
Beatrice Barber . . . . . 23 A. Crawford Pl. N. W.; EL. 7350
Annie Cladys Barksdale . . . . 79 Taliaferro St. S. W. Apt. 328; CY. 0056
Laura Barksdale . . . . . 85 Walnut St. S. W.
Helen Ann Barlow . . . . . 119 Taliaferro St. S. W. Apt. 406; LA. 4082
Allen Barnes . . . . . 453 Hunter St. N. W.; AL. 2320
Bobbie Jean Barnes . . . . . 707 Fair St. S. W.; Apt. 406; LA. 7476
Melernease Barnes . . . . . 639 Lester St. N. W.; MA. 1100
Rachel Barnes . . . . . 237 Grover St. N. W.; CY. 4236
Shirley Bartlett . . . . . 530 Ashby St. N. W.; VE. 5265
Robert Beedles . . . . . 192 Laurel Ave. S. W.; RA. 0127
Anna Leonease Bell . . . . . 1091 Fair St. S. W.; RA. 2507
Dorothy Benning . . . . . 471 Northside Dr. Apt. 166; CY. 5430
Charles Benton . . . . . 385 Richardson St. N. W.; WA. 3636
Warren Benton . . . . . 632 Ira St. S. W.; AL. 7085
Paul Berrien . . . . . 809 Mitchell St. S. W.; WA. 2520
Mable Louise Berry . . . . . 985 Frank St. S. W.; AM. 8331
Edith Berryhill . . . . . 945 Ashby Cir. N. W.; AM. 1984
Edgan Balock . . . . . 826 West End Ave.; AM. 6202
James Bloodworth . . . . . 664 Larkin St. Spt. 653; AL. 6301
Lewis Bohannon . . . . . 855 Drummond St. S. W.; WM. 6430
Gladystine Bolden . . . . . 103 Maple St. N. W.; CY. 2459
Evelyn Bolton . . . . . 91 Hilltop Cir. Apt. 536; LA. 8167
Isadore Bolton . . . . . 325 Northside Dr. S. W.; Wpt. 306; WA. 7938
Frances Bond . . . . . 162 Chestnut St. Apt. 91; AL. 7895
Lula Bostick . . . . . 1189 Gardenia St. S. W.; RW. 1176
Letcia Bottoms . . . . . 182 Chicamauga Pl. S. W.; FR. 1723
Lillie Braswell . . . . . 747 Foundry St. N. W.; AL. 6787
Czerny Britt . . . . . 287 Tanner St. Apt. 587; CY. 3552
Emma L. Brittain . . . . . 698 Larkin St. S. W.; Apt. 495; MA. 3916
Bertrand Brown . . . . . 81 Raymond St. S. W.; AM. 6381
Lewis Brown . . . . . 88 Stafford St. N. W.; RA. 8662
Millie Brown . . . . . 377 Chestnut St. N. W.; CY. 3808
Virginia Brown . . . . . 887 Drummond St. N. W.; AM. 3296
Willie Brown . . . . . 136 Hilltop Cir. N. W.; Apt. 486
Mary Brumadge . . . . . 703 State St.; N. W.; AL. 7914
Jeannetta Buck . . . . . 23 -West Lake Ave. N. W.; BE. 7465
Jacqueline Burke . . . . . 641 Greensferry Ave. Apt. 622; LA. 5287
Willie Burnett . . . . . 409½ Thurmond St. N. W.; LA. 3752

Ruth Burney . . . . . 157 Sunset Ave. N. W.; CY. 6464
John Burse . . . . . 975 Ira St. S. W.; CY. 2391
Warren Bush. . . . . 717 Greensferry Ave. Apt. 524
Carolyn Butts . . . . . 152 Raymond St. S. W.; MA. 9057
Kent Byas. . . . . 564 Larkin St. S. W.; Apt. 541
Terasa Cade . . . . . 539 Lincoln Dr. S. W.; RA. 5775
Howard Camp . . . . . 396 Henry St. S. W.
Alice Campbell . . . . . 691 Larkin St. S. W. Apt. 444; AL. 0276
Barbara Carmichael. . . . . 615 Fair St. S. W.; AL. 0146
Dora Chatman . . . . . 495 Emis Ave. N. W.; AL. 5102
Florence Chatman . . . . . 28 Ashby St. S. W.; RA. 9705
Charles Clark . . . . . 97 Taliaferro St. S. W.; Apt. 347; CY. 7549
Gloria Clark . . . . . 943 Windson St. S. W.
Willie Clemomns . . . . . 607 Greensferry Ave. S. W.; Apt. 458; AL. 4105
Freddine Collins . . . . . 450 Kennedy St. N. W.; Apt. 40; AL. 1475
Jesse Cooks . . . . . 748 D'Alvighey St.; MA. 8488
Thomas Cooks . . . . . 748 D'Alvighey St. N. W.; MA. 8488
Fannie Copeland . . . . . 508 Tatnall St. S. W.; WA. 0063
Christine Cotton . . . . . 21 Stafford St. S. W.; AM. 5133
Deloris Cotton . . . . . 166 Burbank Dr. N. W.; RA. 1909
Poetry Covington . . . . . 112 Bonair St. S. W.; AM. 0176
Ann Cox . . . . . 1706 Porter Dr. N. W.; BE. 1413
Julius Cox . . . . . 89 Maple St. N. W.; AL. 6858
Hazel Craswell . . . . . 165 Diamond St. N. W.; AL. 7560
Ralph Culpepper . . . . . 1154 South Pryor St.; CY. 8772
Carolyn Daniels . . . . . 93 Griffin St. S. W.; MA. 4966
Ruby Nell Daniels . . . . . 799 Carter St. S. W.; Apt. 277; AM. 9873
Virginia Daniels . . . . . 1044 Hubbard St. S. W.; CY. 8302
Harold Davenport . . . . . 825 Coleman St. S. W.; AM. 4047
Billie Davis . . . . . 235 Laurel Ave. S. W.; AM. 4042
Carolyn Davis . . . . . 1021 Ashby Ter. N. W.; AM. 7383
Clifford Davis . . . . . 637 Larkins St. S. W.; MA. 3728
Ernestine Dean . . . . . 691 State St. N. W.; AM. 4806
Doris Devaughn . . . . . 171 Holderness St. N. W.; FR. 4261
James Dewberry . . . . . 74 Maple St. S. W.
Geraldine Dixon . . . . . 165 Mildred St. S. W.; MA. 7640
Irene Annetta Dixon . . . . . 859 McDaniel St. S. W.; MA. 3146
Annetta Dobson . . . . . 78 Jenkins St. S. W. Apt. 908; DI. 9663
Carlos Donald . . . . . 996 Parson St. S. W.; AM. 7929
Betty Jean Dozier. . . . . 761 Welch St. S. W.; AM. 6804
Pauline Drake . . . . . 194 Rosser St. S. W.; AM. 6698
Clara Dudley . . . . . 802 Spencer St. S. W. Wpt. 4; LA. 1042
Dudley Duncan. . . . . 984 Desoto St. N. W.; RA. 6417
Betsy Ann Dunn . . . . . 508 Tatnall St. S. W.; WA. 0063
Christine Edwards . . . . . 1200 Bronx St. N. W.; AM. 8960
McKinley Elder . . . . . 360 Northside Dr. N. W.; MA. 3263
Dagmar Ellington . . . . . 564 Larkin St. Apt. 545; WA. 9709
Gwendolyn Elliott . . . . . 115 Burbank Dr. S. W.; FR. 4426
Lucile Y. Elliott . . . . . 115 Burbank Dr. S. W.; FR. 4426
William Ellis . . . . . 263 Northside Dr. S. W.; Apt. 512; AL. 0539
Oscar Ellison . . . . . 816 Playlane Apt. 199; MA. 2000
Jean Evans . . . . . 130 John Hope Dr. Apt. 100; CY. 3408
Emory Blake Everett . . . . . 2 Grant St. S. W.; AM. 6130
Mary Fannin . . . . . 1012 Garibaldi St. S. W.; FR. 1282
Willie Felton . . . . . 1014 Violet Ave. S. E.; AM. 3915
Benjamin Ficklin . . . . . 482 Paynes Ave. N. W.; CY. 5308
Joan Ficklin . . . . . 320 Bowden Cir. N. E.; AL. 2425
Sylvia Fields . . . . . 155 Webster St. S. W.; AM. 8602
Willie Finley . . . . . 35 Ollie St. N. W.; AM. 2023
Barbara Fisher . . . . . 1035 Mayson Turner Ave.; AM. 2245
Millie Ann Fletcher . . . . . 314 Northside Dr. S. W.; Apt. 179
Johnnie Mae Flucker . . . . . 273 Taft. St. S. W.; LA. 1903

Carolyn Fortune . . . . . 928 Coleman St. S. W.; MA. 2452
Isaac Foster . . . . . 478 Gray St. Apt. 8; AL. 7910
Carl Fouch . . . . . 1321 Mitchell St. S. W.; RA. 3103
Sylvia Fowler . . . . . 857 Drummond St. S. W.; AM. 3021
Dorothy Frazier . . . . . 915 McDaniel St. S. W.; CY. 4185
Barbara Freeman . . . . . 851 Booker Wash. Dr. Apt. 456; AL. 4427
William Fullins . . . . . 534 Foundry St. N. W.; AL. 7041
Eddie Gaither . . . . . 50 Maple St. S. W.; AL. 8202
Willie Gamble . . . . . 505 Mary St. S. W.
Eloise Garner . . . . . 410 Griffin St. N. W.;MA. 3250
Gwendolyn Gaston . . . . . 581 Rhodes St. N. W.; CY. 0719
Miriam Gault . . . . . 60 Sunset Ave. N. W.; LA. 8358
Axul Geer . . . . . 1001 Simpson St. N. W.; AM. 9011
Matthew Gipson . . . . . 722 Parson St.; Apt. 245
Dora Lee Glass . . . . . 710 Windson St. S. W.
Barbara Goier . . . . . 610 Simpson St. N. W.; LA. 3724
Christine Goier . . . . . 610 Simpson St. N. W.; LA. 3724
Willie Gordon . . . . . 155 Lawshe St. S. W.; MA. 9197
Henry Graham . . . . . 612 Larkin St. S. W.; Apt. 577; WA. 0949
Charles Grant . . . . . 908 Mitchell St. S. W.; AM. 6927
Charles Green . . . . . 485 John St. Apt. 252; CY. 1855
Kenneth Green . . . . . 266 Dora St. Apt. 606; MA. 3741
Miriam Green . . . . . 103 Maple St. N. W.; LA. 8464
Ruth Green . . . . . 575 Alpine Pl. S. W.
Norris Gresham . . . . . 314 Northside Dr. Apt. 178; MA. 2765
Barbara Maxine Hall . . . . . 119 Taliaferro St. N. W.; AL. 3956
Carrie Hall . . . . . 213 Troy St. N. W.; AM. 6069
Willie Hall . . . . . 213 Troy St. N. W.; AM. 6069
Beverly Hamm . . . . . 1215 Jasper St. S. W.; AM. 3224
Walter Hansen . . . . . 102 Burbank Dr. N. W.; RA. 4719
Roosevelt Hardnett . . . . . 529 Rigdon Pl. N. W.; AL. 6198
Milton Harp . . . . . 668 Rhodes St. S. W.; CY. 8301
Barbara Harper . . . . . 817 Beryl St. S. W.; AM. 1414
Gerald Harper . . . . . 2666 Lawton St. S. W.; AM. 8765
Willie Harper . . . . . 377 B. Henry St. S. W.; AM. 3811
Ralph Harrel . . . . . 587 Carter St. N. W.; MA. 4816
Dora Harris . . . . . 788 Jett St. N. W.; AL. 6992
Rudine Harris . . . . . 85 Ollie St. N. W.; AM. 0106
Joyce Harrison . . . . . 660 Greensferry Ave. Apt. 406; WA. 3768
Sarah Harrison . . . . . 660 Greensferry Ave. Apt. 406; WA. 3768
Mary Harvey . . . . . 1163 Pryor Rd. S. W.; CY. 4803
Benita Delanie Hatfield . . . . . 261 Roach St. Apt. 560; LA. 8205
Margaret Haygood . . . . . 778 Coleman St. S. W.; CY. 1396
Evelyn Herndon . . . . . 609 Delbridge St. S. W.; CY. 2209
Manie Ethel Hill . . . . . 862 Parson St. S. W.; RA. 4260
Mannesba Hill . . . . . 600 Beckwith St. S. W.; AL. 8667
John Hollingsworth . . . . . 406 Tyler St. S. W.; AM. 8765
William Harrison Holt . . . . . 186 Bowen Cir. S. W.; CY. 5265
Barbara Hood . . . . . 706 Fair St. S. W.; Apt. 367; WA. 1172
Edith Hooks . . . . . 390 Rawson St. S. W.; CY. 9337
Jessie Hooks . . . . . 539 Mitchell St. S. W.; LA. 0230
Leon Howell . . . . . 331 Lee St. S. W.; RA. 6600
Helen Howlin . . . . . 688 Larkin St. S. W.; Apt. 469; CY. 6129
Rochester Huffman . . . . . 348 Vicgoria St. S. W.
Mamie Hunt . . . . . 998 Sims St. S. W.; AM. 7643
Mattie Hunt . . . . . 249 Northside Dr. Apt. 534; CY. 5629
Vivian Hunter . . . . . 138 Chestnut St. N. W.; Apt. 114; WA. 2765
Alice Idlett . . . . . 1317 Booker St. S. W.; AM. 8538
Cora Belle Ivory . . . . . 468 Gray St. N. W.; Apt. 2; WA. 9485
Alfred Jackson . . . . . 16 B. Electric Ave. N. W.; AL. 8193
Margaret Jackson . . . . . 267 Lee St. S. W.; AL. 0625
Melba James . . . . . 71 Stafford St. N. W.; AM. 7611

Shirley James . . . . . 956 Ashby Cir. N. W.; AM. 4233
Jeanette Jameson . . . . . 641 Greensferry Ave. Apt. 598; LA. 7877
Loretta Jamison . . . . . 1082 Niles Ave. N. W.; VE. 3455
Joyce Camillia Jenkins . . . . . 180 West Lake Dr. N. W.
Gene Jewell . . . . . 343 Northside Dr. N. W.; Apt. 276; LA. 8375
Joan Jewsome . . . . . 459 Northside Dr. N. W.; Apt. 198
Annie Lou Johnson . . . . . 176 Racine St. S. W.; AL. 3031
Gladys Johnson . . . . . 355 Henry St. S. W.; LA. 0143
Marion Johnson . . . . . 959 Proctor St. S. W.; FR. 2081
Mary Johnson . . . . . 356 Buse St. S. W.; LA. 8271
Thaddeus Johnson . . . . . 1729 Mozely Dr. S. W.; FR. 3303
Abbie Jones . . . . . 824 Thurmond St. N. W.; AL. 6992
Alyce Jones . . . . . 1054 Mayson Turner Rd.; RA. 9606
Amelia Jones . . . . . 25 Chappel Rd. S. W.; FR. 5825
Carolyn Jones . . . . . 1052 Windson St. S. W.; FR. 2081
Charlie Jones . . . . . 984 Desoto St. N. W.; RA. 6417
Clifford Jones . . . . . 511 John St. S. W.; Apt. 282; CY. 4185
Jacquelyn Jones . . . . . 795 Playlane Apt. 142; WA. 3983
Joyce Jones . . . . . 1116 Ira St. S. W.; FR. 1293
Melvin Jones . . . . . 15 Walnut St. S. W.; MA. 7896
Peggy Jane Jones . . . . . 203 Ollie St. N. W.; AM. 1716
Dorothy Jordan . . . . . 148 Hilltop Cir. N. W.; Apt. 458 CY. 5545
Edith Jordan . . . . . 830 Mitchell St. S. W.; AM. 2456
Rachel Jordan . . . . . 1689 Crowley Ave. S. W.; FR. 1038
Joe Kelly . . . . . 699 McDaniel St. S. W.; RA. 0127
Gail Evelyn Kendrick . . . . . 164 Rosser St. S. W.; AM. 4447
Margaret Kennedy . . . . . 1096 Fountain Dr. S. W.; RA. 0833
Dorothy Kenney . . . . . 1093 Coleman St. S. W.
Allene Kemp . . . . . 266 Elm St. N. W.; LA. 7112
Delores Kemball . . . . . 587 Rock St. N. W.; WA. 4284
Lillia Kindrick . . . . . 1607 Shaw St. Apt. 772; AL. 8289
Runell Landers . . . . . 793 Neal St. N. W.; CY. 8719
Samuel Lane . . . . . 799 Carter St. S. W.; Apt. 280; WA. 9557
Carolyn Lankford . . . . . 826 Coleman St. S. W.; AM. 1753
Jarris Lawson . . . . . 78 Hilltop Cir. S. W.; Apt. 548; AL. 6131
Betty Lee . . . . . 104 Chestnut St. S. W.; LA. 8945
Moses Andrew Lee . . . . . 718 Parson St. S. W.; Apt. 228; WA. 3350
Clinton Leoke . . . . . 1059 Windson St. S. W.; FR. 3991
Jeanette Leslie . . . . . 112 Hilltop Cir. Apt. 511; CY. 7294
Bobby Lester . . . . . 515 Rockwell St. S. W.; FR. 5257
Bunyon Lewis . . . . . 397½ Griffin St. S. W.; LA. 1170
Lionel Lewis . . . . . 578 Hunter St. S. W.; AL. 1524
Gloria Lockett . . . . . 410 Gray St. N. W.; Apt. 333; LA. 7395
Lillian Lockett . . . . . 1720 Simpson Rd. N. W.
Patricia Lockhart . . . . . 679½ Magnolia St. S. W.; CY. 8720
Shirley Logan . . . . . 255 Roach St. S. W.; Apt. 563; AL. 7352
James Lone . . . . . 320 Henry St. S. W.
Fred Lovett . . . . . 639 McDaniel St. S. W.; AL. 3541
Eva Lowe . . . . . 276 Flowers Pl. N. W.; AM. 5411
Richard Lowrie . . . . . 866 Beckwith St. S. W.; AM. 7343
Margaret Lucas . . . . . 97 Taliaferro St. S. W.; Apt. 345; WA. 6980
Rodriquez Lyles . . . . . 97 Taliaferro St. S. W.; Apt. 346; WA. 0830
Betty Lee Lynch . . . . . 816 Playlane S. W.; Apt. 198; CY. 8865
Betty Lyons . . . . . 912 Coleman St. S. W.; LA. 6142
Cedric Maddox . . . . . 236 Griffin St. S. W.; MA. 4503
Willie Marshall . . . . . 444 Sunset Ave. N. W.; AL. 1368
Charles Martin . . . . . 400 Gray St. S. W.; Apt. 341; LA. 1250
Julia Martin . . . . . 245 Grover St. S. W.; Apt. 1; CY. 4146
Lucious Martin . . . . . 27 Ollie St. N. W.; AM. 6857
Aaron Mathis . . . . . 305 A. Glenn St. S. W.; CY. 5339
Barbara Mayfield . . . . . 379 Mary St. S. W.; CY. 7005
Rudolphus McBride . . . . . 259 Mangum St. S. W.; WA. 3338
Elyrzy McCloud . . . . . 78 Maple St. N. W.; AL. 1295

Betty Carrol McCracken	271 Northside Dr. Apt. 501; MA.0674
Verdis McCrory	264 Newport St. S. W.; MA. 8979
Marion McGhee	1015 West View Dr. S. W.; RA.7680
Betty McGinty	408 Chapel St. S. W.
Barbara Meadows	164 Milton St. S. W.; MA. 6908
Charles Miles	985 Washington Heights Ter; AM.1862
Mildred Miller	1083 Coleman St. S. W.; AM.7097
Everette Mims	166 Waltnut St. S. W.; WA.2840
Janice Minor	118 Chestnut St. S. W.; Apt. 207; AL.5659
Carrol Doris Mitchel	110 Webster St. S. W.; RA. 5328
Yvonne Mitchell	646 Smith St. N. W.; WA.9454
Martha Moman	993 West View Dr. N. W.; AM.0038
Freddie Morgan	280 Swanny Ave. N. W.; BE. 6697
Barbara Murray	97 Taliaferro St. Apt. 350; LA. 3344
Doris Murray	10 Burbank Dr. N. W.; RA. 9098
Lulia Murry	1026 Ashby St. N. W.; AM. 0878
Mary Nash	703 McDaniel St. S. W.; LA. 7255
Melvin Nash	864 Spencer St. N. W.; AM. 1044
John Weslet Pace	774 A. Hubbard St.; CY. 6065
Johnny Eugene Parham	1138 Fair St. S. W.; RA. 0839
Barbara Parkman	172 Taliaferro St. Apt. 440; CY. 2343
Shirley Perkins	48 Troup St. Apt. 838; DI. 6295
Miellicient Peters	155 Gordon Ter. N. W.; AM. 4208
Betty Jean Porter	104 Burbank Dr. S. W.; AM. 2685
Geraldine Potts	1100 Coleman St. S. W.; AM. 9095
Johnnie Mae Prather	336 Northside Dr. N. W.; AL. 5427
Jacquelyn Rabb	90 Mathewson Pl. S. W.; AM. 5600
Julia Randolph	1307 Mitchell St. S. W.; FR. 3390
Robert Ray	986 Joyce St. S. W.; Apt. 228; WA. 3350
Jesica Reid	801 Chestnut St. Apt. 284; LA. 1453
Constance Releford	375 Peter St. S. W.; Apt. 87; AL. 6386
George Render	342 Chestnut St. N. W.; AL. 0957
Nathaniel Ricks	295 Flowers Pl. S. W.; AM. 2071
Jacquelyn Richarson	890 Booker Wash. Dr. N. W.; AM. 1796
Clifford Robinson	379 Elmn St. S. W.
James Robinson	167 Mildred St. S. W.; MA. 6164
Annie Russell	712 Ira St. S. W.; AL. 3271
Sara Safford	641 Greensferry Ave. Apt. 608; WA. 6872
Louise Sagers	390 Edwards St. S. W.; CY. 0971
Gladys Schell	875 Greensferry Ave. S. W.; RA. 8837
Bobby Schley	480 Griffin St. S. W.; LA. 4154
Lillie Scott	468 Kennedy St. Apt. 59; LA. 1925
Yvonne Sessions	13 Ashby St. S. W.; RA. 4694
Willie Shepherd	1586 Elivin Ave. S. W.; RA. 2344
Dorothy Smith	141 Stafford St. S. W.; AM. 4108
Geneva Smith	539 McDaniel St. S. W.; WA. 3823
Louise Smith	1377 Pryor Rd. Apt. 8; LA. 0398
Ollie Smith	641 Greensferry Ave. Apt. 606; AL. 2010
Pauline Smith	637 Parson St. S. W.; WA. 6520
Margaret Souders	9501 Jira St. S. W.; MA. 7238
Annelle Stinson	418 Gray St. Apt. 307; MA. 7645
Jeanell Stovall	160 Chestnut St. S. W.; WA. 0608
Dollie Strickland	1090 Mayson Turner Ave.; AM. 3832
Barbara Strozier	113 Vine St. N. W.; AL. 7174
Amanda Summerlin	649 Bowie St. S. W.; RA. 3653
Jummie Nell Surry	546 Rockwell St. S. W.; FR. 4026
Harriett Swann	140 John Hope Dr. Apt. 11i; CY. 8700
Marie Taylor	447 John St. S. W.; Apt. 286; LA. 3312
Shirley Ann Tenant	175 Elm St. S. W.; Apt. 36; MA. 0348
Geraldine Thomas	1187 West View Dr.; FR. 5635
Vera Thornton	512 Whitehall Ter. N. W.; WA. 9755
Bobby Thrasher	865 Thurmond St. N. W.; AM. 1572

Helen Thrasher . . . . . 162 Chestnut St. S. W.; Apt. 97; WA. 3074
Beverly Tidwell . . . . . 175 Elm. St. S. W.; Apt. 38
Yvonne Tiller . . . . . 250 Ashby St. S. W.; RA. 2246
Aldora Toles . . . . . 454 D'Alvigney St. S. W.; MA. 7508
Fred Travis . . . . . 431 Peters St. S. W.; Apt. 19; MA. 5237
Lonnie Smith Trimble . . . . . 792 Spencer St. N. W.; Apt. 55; LA. 3948
James Virden . . . . . 650 Greensferry Ave. S. W.; Apt. 390
William Henry Verden . . . . . 134 Sunset Ave. N. W.; LA. 4657
Leonard Walker . . . . . 146 Electric Ave. N. W.
Mildred Walker . . . . . 897 Beckwith St. S. W.; FR. 2302
Miriam Walker . . . . . 1182 Fountain Dr. N. W.; RA. 2778
Myrtis Walker . . . . . 42 Ashby St. S. W.; AM. 6084
Pauline Walker . . . . . 146 Electric Ave. N. W.; CY. 4907
Shirley Walker . . . . . 1143 Smith St. Apt. 12; AM. 7857
Betty Walton . . . . . 224 Hopkins St. N. W.; AM. 3565
Mary Walton . . . . . 224 Hopkins St. N. W.; AM. 3565
Thomas Ward . . . . . 990 Lena St. N. W.; AM. 4473
Mildred Ware . . . . . 109 Parson Pl. N. W.; RA. 2330
Johnny Warrior . . . . . 138 Chestnut St. N. W.; CY. 1224
Elizabeth Waters . . . . . 1380 Sharon St. N. W.;BE. 1736
Jo Ann Waters . . . . . 880 Proctor St. Bldg. 4, Apt. 3; WA. 1960
Ernest Wells . . . . . 655 Greensferry Ave. Apt. 586; LA. 6744
Marion Whatley . . . . . 452 McDaniel St. S. W.; CY. 4483
Milton White . . . . . 1085 Harwell St. S. W.; AM. 2059
Irene Whitfield . . . . . 968 Frank St. S. W.; RA. 9942
Betty Williams . . . . . 1074 Harwell St. S. W.; AM. 3001
Maxie Williams . . . . . 528 Rhodes St. N. W.
Beverly Wilson . . . . . 510 Kennedy St. Apt. 131; LA. 3054
Mary Wilson . . . . . 449 Western Ave. Apt. 380; CY. 3226
Norman Wimberly . . . . . 1030 Westmoore Dr. N. W.; AM. 3742
Julie Winston . . . . . 237 Grover St. Apt. 1; AL. 7248
David Woods . . . . . 381 Griffin St. N. W.
Ralph Woolfolk . . . . . 121 Wellington St. S. W.; FR. 4801
Delores C. Worthy . . . . . 874 Mitchell St. S. W.; RA. 1606
Adrienne Wright . . . . . 33 Griffin St. N. W.; CY. 1945
Bernard Wright . . . . . 63 Chappel St. Apt. 207; BE. 1384
Ralph Wright . . . . . 44 Maple St. S. W.
Nona Belle Wyatt . . . . . 884 Ashby Pl. S. W.; FR.3600
Shirley Yarbrough . . . . . 1007 Fair St. S. W.; RA. 2583
Shirley Yizar . . . . . 873 Drummond St. S. W.; AM. 5022
Dorothy Young . . . . . 491 Lindsey St. N. W.; AL. 0496
Howard Young . . . . . 557 Thurmond St. N. W.; AL. 1152
Thomas Young . . . . . 515 Bowen Cir. Apt. 1; CY. 7044
Ruth Zachery . . . . . 606 Rhodes St. N. W.; AM. 1350

MA.–9693

FRENCH'S

Always Good

ICE CREAM

WHOLESALE AND RETAIL

79–81 Georgia Avenue, S. W.

Atlanta, Georgia

C. T. GRIGGS

DISTRIBUTORS

1473 West View Drive, S. W.

AM.–3182 MA.–8207

CRISWELL BAKING PRODUCTS
AND
HILL'S FOOD PRODUCTS

Call Me For The Best In ---

Cookies *Cakes*
Pies *Sandwiches*
Do–Nuts
Breads Of All Kinds

CONGRATULATIONS

TO THE

CLASS OF 1954

MUTUAL FEDERAL SAVINGS AND LOAN ASSOCIATION OF ATLANTA

205 Auburn Avenue, N. E.

Atlanta 3, Georgia

MORRIS BROWN COLLEGE

1881 Atlanta, Georgia 1954

Seventy–three years in the business of building men and women

Approved by Southern Association of Secondary Schools and Colleges

FOR INFORMATION WRITE:

The Registrar, Morris Brown College
Atlanta, Georgia

COMPLIMENTS OF

ARISTOCRAT ICE CREAM COMPANY

165 Haynes Street, S. W.

MAin – 3453

☆ ★ ☆

GOLDEN GLAZE DOUGHNUTS

Delicious and Nutritious

GOLDEN GLAZE DO-NUT SHOP

395 Sixth Street, N. W.

ATLANTA, GEORGIA

Phone ATwood 9273

☆ ★ ☆

RICH & MORGAN, INC.

WHOLESALE GROCERS

316 Peters Street, S. W.

ATLANTA, GEORGIA

Compliments of

IRVINDALE FARMS, INCORPORATED

We Deliver

1139 Spring St., N.W. VE. 7703

Compliments

of

Criswell Baking-Company, Inc.

140 Pine Street, N. E.

ATLANTA, GEORGIA

AT. 5757

Bus. RA. 7228 Res. RA. 4522

MARIE'S FLOWER SHOP

"Say it with flowers, but say it with ours"

Flowers For All Occasions

10 Ashby Street, S. W.

REQUEST THE BEST

Choose

LAY'S

ALWAYS



OSCAR is your guide to QUALITY

POTATO CHIPS
Cornetts
Fritos

Lay's

BETTER — Because

They are FRESHER!

"A KING ON HIS THRONE——" DAD'S CHAIR!

As long as he is there, the family's world is safe. Every problem of their lives can be settled at the throne of Dad's easy chair.

But if Dad's chair was empty—where would the family turn for answers to the problems of life, security and happiness?

If they ever lost Dad, they would lose—

— a husband,
— a father,
— and an income.

At least enough of the income can be replaced so Dad can be sure his children will have their mother's time and care until they are grown.

Is your life insurance arranged to pay your family an income every month—like the wife's present household allowance?

Make an appointment with "Your Atlanta Life Man," talk with him, he may be able to help you do a more effective job of protecting your family—and save you money!

ATLANTA LIFE INSURANCE COMPANY

148 Auburn Avenue, N. E.

ATLANTA GEORGIA



CITIZENS TRUST COMPANY

THE BANK ON AUBURN

Loans

Safety Deposit Boxes

Checking Accounts

Savings Accounts

Bank Money Orders

Travelers Checks

Savings Bonds

Trust Department

Your Bank Serves You Completely

Member

Federal Reserve System

Federal Deposit Insurance Corporation

Compliments

of

THE B. F. LOGAN PRESS

212 Maher Street, S. W.

CY. 5221

TO GREATER SAVINGS

AT YOUR FRIENDLY

COLONIAL STORES

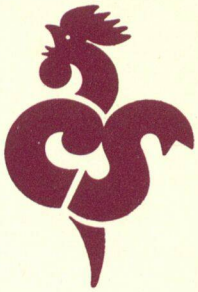

Compliments

of

AMOS DRUG STORE

"The Biggest Little Store in Town"

Lunch - Drugs - School Supplies

3 Ashby St., S. W. RA. 6144

Felicitations

South View Cemetery Association

C. R. YATES . . . . . *President*

W. J. SHAW . . . . . *Vice President*

A. H. WATTS . . . . *Secretary-Treasurer*

☆ ★ ☆

Congratulations

To The

CLASS OF 1954

CLARK COLLEGE

ATLANTA, GEORGIA

☆ ★ ☆

Compliments

of

Estes Surgical Supply Company

56 Auburn Avenue, N.E.

WA. 1700

HOPKINS BOOK CONCERN

Church and Sunday School Supplies

Song Books, Sheet Music, Gospel Music,
Books, Printing and Art Supplies
Appliances

TWO STORES

141 Auburn Avenue, N. E. AL. 7838

870 Hunter Street, S. W.

Foote & Davies, Inc., Atlanta, Ga.





